

SOILS TABLE

SYMBOL	RATING	NAME	K FACTOR	SOIL MAP #	COMMENTS
GhB	(B)	GLENELG-URBAN LAND COMPLEX, 0-8% SLOPES.	0.32	14	HIGHLY ERODIBLE
MoD	(B)	MANOR LOAM, 15-25% SLOPES.	0.32	14	HIGHLY ERODIBLE

SWM PRACTICES SCHEDULE

AREA	PROPOSED PRACTICES	REQUIRED ESdV	PROVIDED ESdV
LOT 3	M-5 (3) DRYWELLS M-7 (1) RAIN GARDEN M-8, (1) GRASS SWALE	857 C.F.	869 C.F.

ADDRESS CHART

LOT	ADDRESS
3	8456 CHURCH LANE ROAD

INDEX OF DRAWINGS

NO.	DESCRIPTION
1	SITE DEVELOPMENT PLAN
2	SEDIMENT CONTROL NOTES AND DETAILS

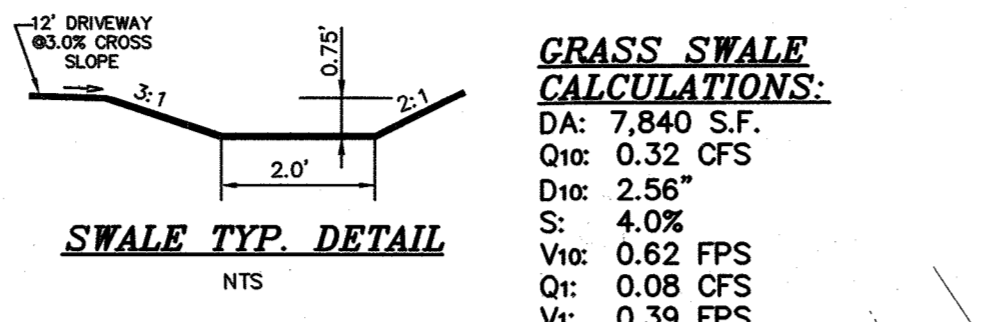
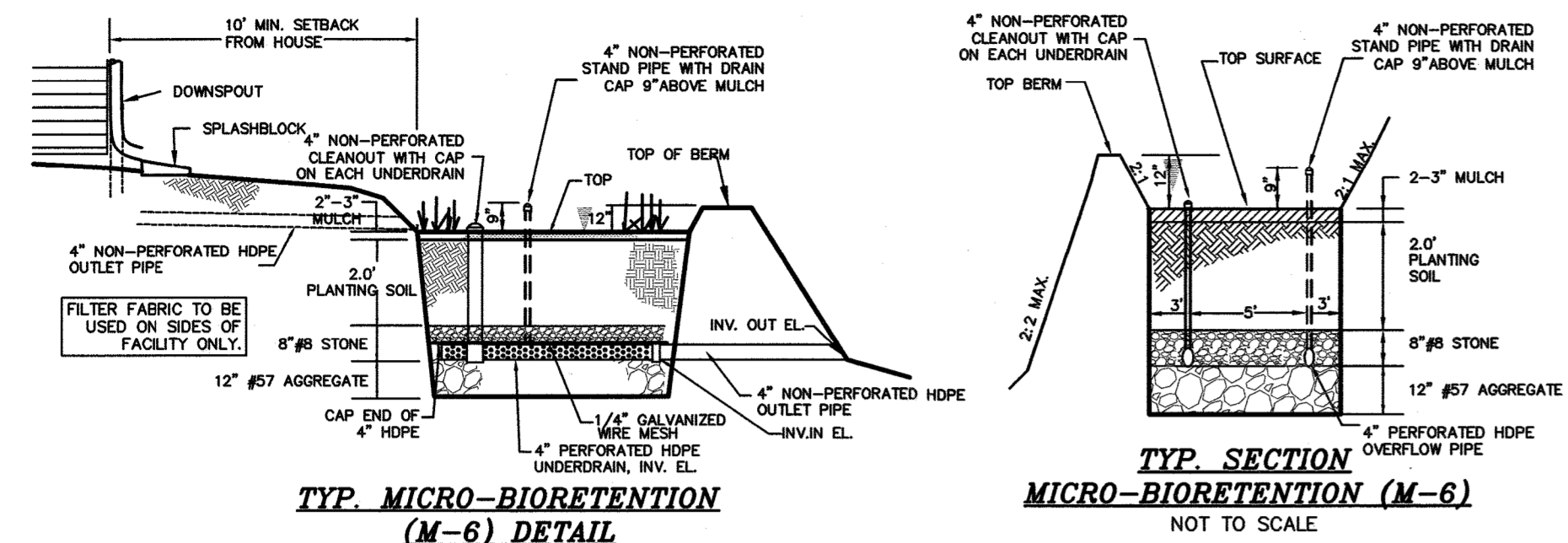
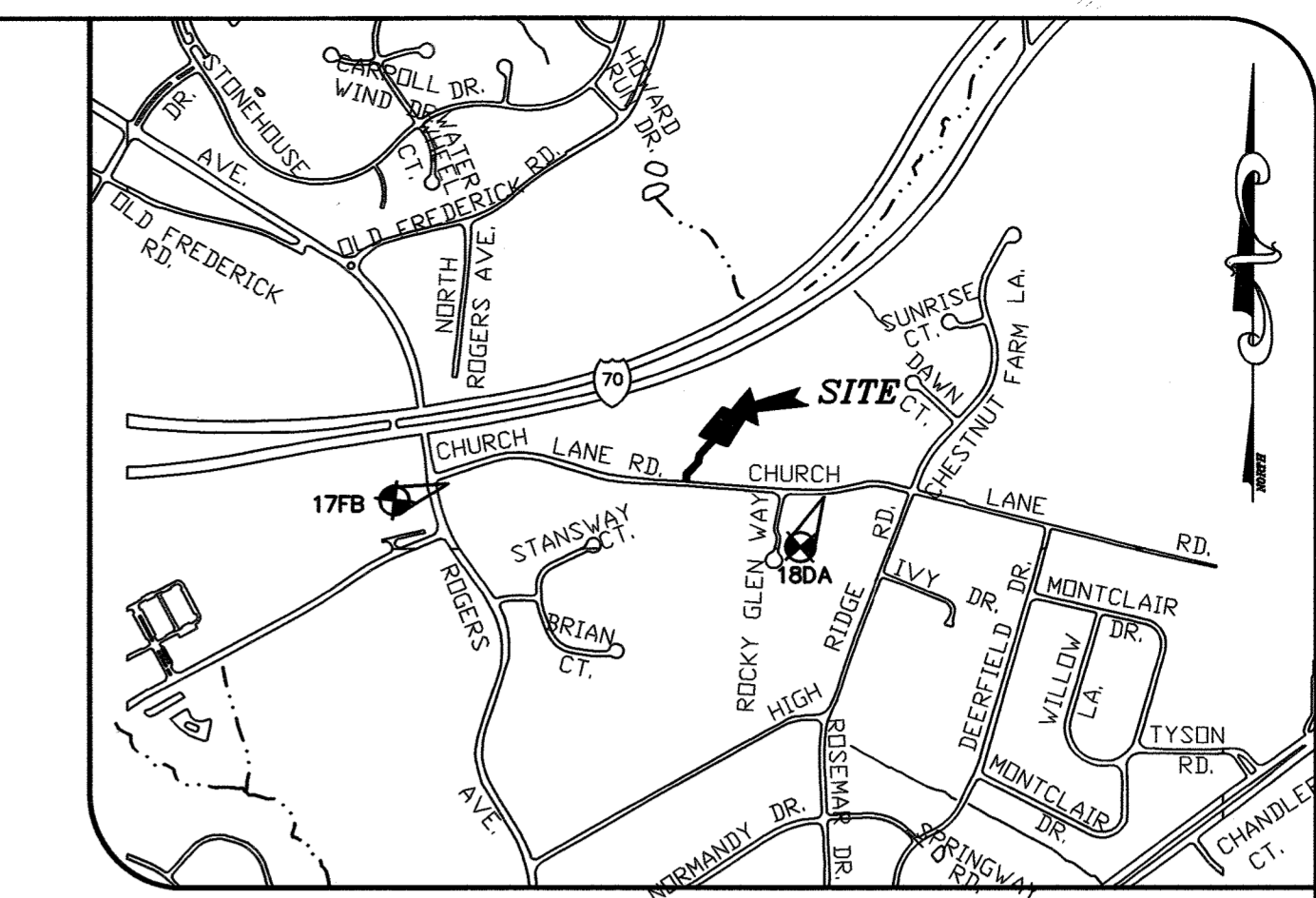

GRASS SWALE CALCULATIONS:
 DA: 7,840 S.F.
 Q10: 0.32 CFS
 S: 4.0%
 V10: 0.62 FPS
 Q1: 0.08 CFS
 V1: 0.39 FPS

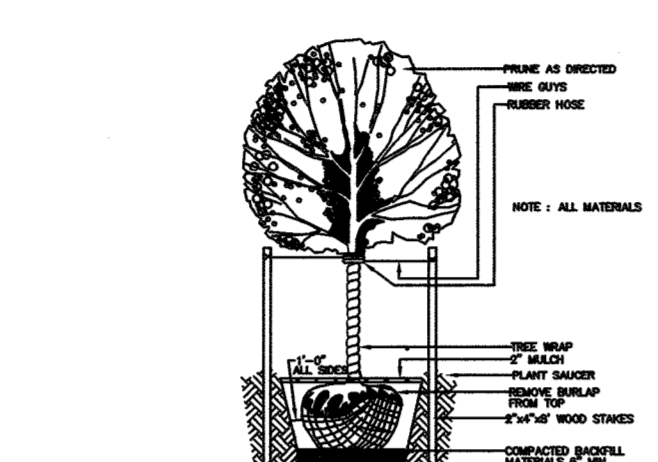
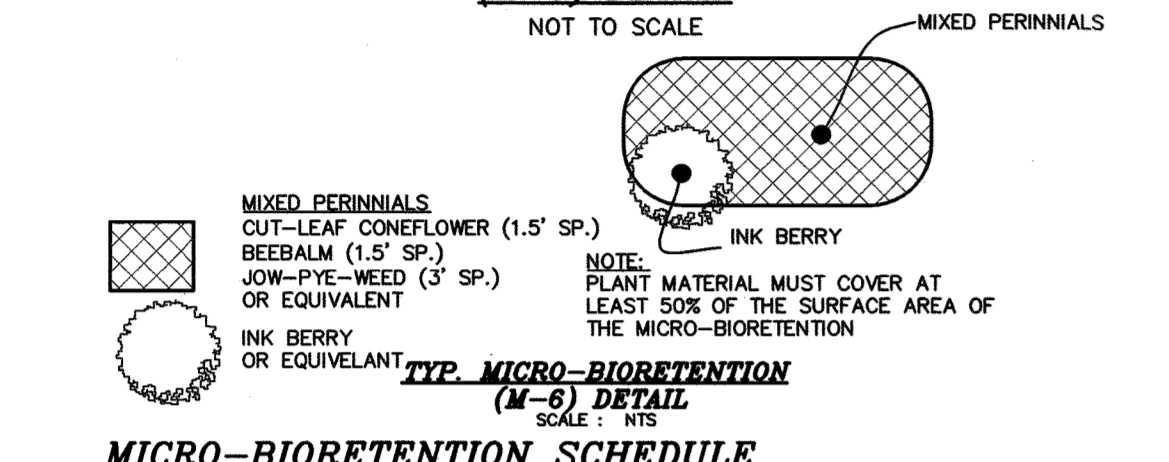

MIXED PERENNIALS
 CUT-LEAF CONEFLOWER (1.5' SP.)
 BEEBALM (1.5' SP.)
 JOW-PYE-WEED (3' SP.)
 OR EQUIVALENT
 INK BERRY
 OR EQUIVALENT

NOTE:
 PLANT MATERIAL MUST COVER AT LEAST 50% OF THE SURFACE AREA OF THE MICRO-BIORETENTION

TYP. MICRO-BIORETENTION (M-6) DETAIL
 SCALE: NTS

SCHEDULE A: PERIMETER LANDSCAPE EDGE

CATEGORY	ADJACENT TO PERIMETER PROPERTIES	TOTAL
LANDSCAPE TYPE	A (PERIMETER 1) A (PERIMETER 2) A (PERIMETER 3)	
LINEAR FEET OF PERIMETER	189.36 LF 130.88 LF 182.40 LF	
CREDIT FOR EXISTING VEGETATION (YES, NO, LINEAR FEET)	YES, 65' LF OF EXISTING VEGETATION YES, 130.88' LF OF EXISTING VEGETATION YES, 100' LF OF EXISTING VEGETATION	
NUMBER OF PLANTS REQUIRED	2 SHADE TREES 0 EVERGREEN TREES 0 SHRUBS	3 SHADE TREES 0 EVERGREEN TREES 0 SHRUBS
NUMBER OF PLANTS PROVIDED	2 SHADE TREES 0 EVERGREEN TREES 0 OTHER TREES (2:1 SUBSTITUTION) 0 SHRUBS (10:1 SUBSTITUTION)	3 SHADE TREES 0 EVERGREEN TREES 0 SUBSTITUTION TREES 0 SHRUBS

PERIMETER LANDSCAPE REQUIREMENT PLANTING SCHEDULE

QUANTITY	SYMBOL	BOTANICAL NAME	COMMON NAME	SIZE
3	○	PRUNUS SARGENTI OR EQUIVALENT AS OUTLINED IN THE HOWARD COUNTY LANDSCAPE MANUAL	SARGENT CHERRY OR EQUIVALENT AS OUTLINED IN THE HOWARD COUNTY LANDSCAPE MANUAL	2.5"-3" CAL.
TOTAL				3 TREES (3 SHADE TREES)

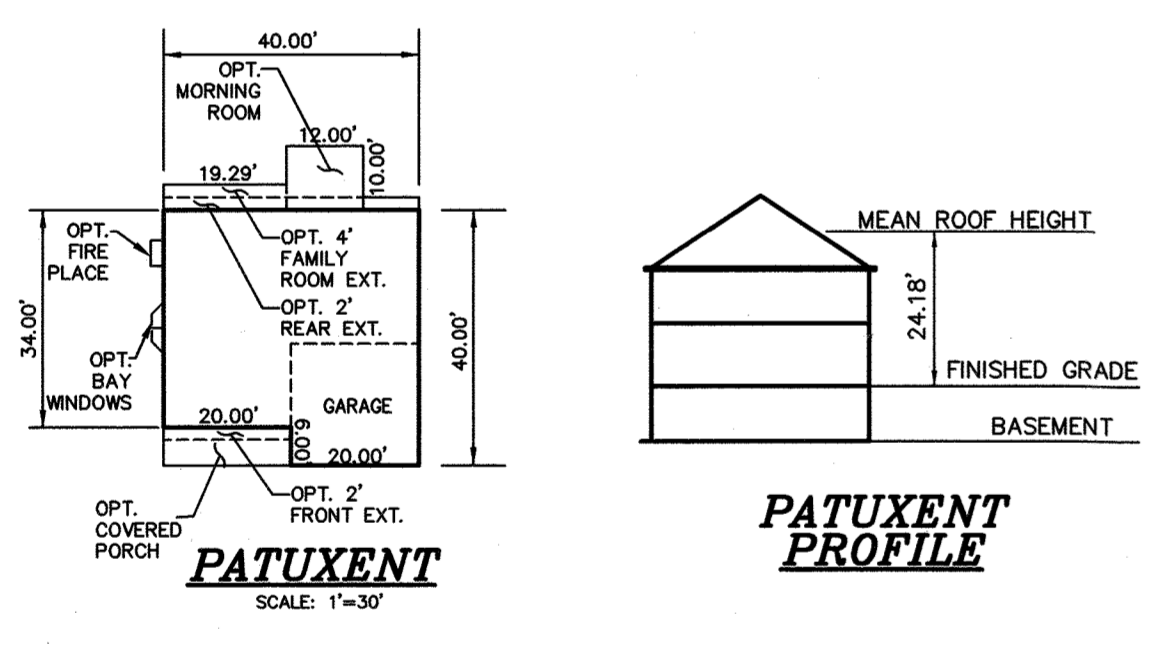

DEVELOPERS CERTIFICATE
 I CERTIFY THAT ALL DEVELOPMENT AND CONSTRUCTION WILL BE DONE ACCORDING TO THIS PLAN, AND THAT ANY RESPONSIBLE PERSONNEL INVOLVED IN THE CONSTRUCTION PROJECT WILL HAVE A CERTIFICATE OF ATTENDANCE AT A DEPARTMENT OF THE ENVIRONMENT APPROVED TRAINING PROGRAM FOR THE CONTROL OF SEDIMENT AND EROSION BEFORE BEGINNING THE PROJECT. I ALSO AUTHORIZE PERIODIC ON-SITE INSPECTION BY THE HOWARD SOIL CONSERVATION DISTRICT.

[Signature] 08/22/18
 SIGNATURE OF DEVELOPER DATE

[Signature]
 PRINTED NAME OF DEVELOPER

ENGINEER'S CERTIFICATE
 I CERTIFY THAT THIS PLAN FOR EROSION AND SEDIMENT CONTROL REPRESENTS A PRACTICAL AND WORKABLE PLAN BASED ON MY PERSONAL KNOWLEDGE OF THE SITE CONDITIONS AND THAT IT WAS PREPARED IN ACCORDANCE WITH THE REQUIREMENTS OF THE HOWARD SOIL CONSERVATION DISTRICT.

[Signature] 8/22/18
 SIGNATURE OF ENGINEER DATE

R. JACOB HIKMAT, P.E.
 PRINTED NAME OF ENGINEER

DEVELOPER'S/OWNER'S CERTIFICATE
 I/WE CERTIFY THAT THE LANDSCAPING SHOWN ON THIS PLAN WILL BE DONE ACCORDING TO THE PLAN, SECTION 16.124 OF THE HOWARD COUNTY CODE, AND THE HOWARD COUNTY LANDSCAPE MANUAL. I/WE FURTHER CERTIFY THAT UPON COMPLETION A CERTIFICATION OF LANDSCAPE INSTALLATION, ACCOMPANIED BY AN EXECUTED ONE YEAR GUARANTEE OF PLANT MATERIALS, WILL BE SUBMITTED TO THE DEPARTMENT OF PLANNING AND ZONING.

[Signature] 08/22/18
 OWNER DATE

APPROVED: DEPARTMENT OF PLANNING AND ZONING
 CHIEF, DEVELOPMENT ENGINEERING DIVISION 9-12-18
 DATE

[Signature] 9-13-18
 DATE

[Signature] 9-13-18
 DATE

R. JACOB HIKMAT, P.E.
 DATE

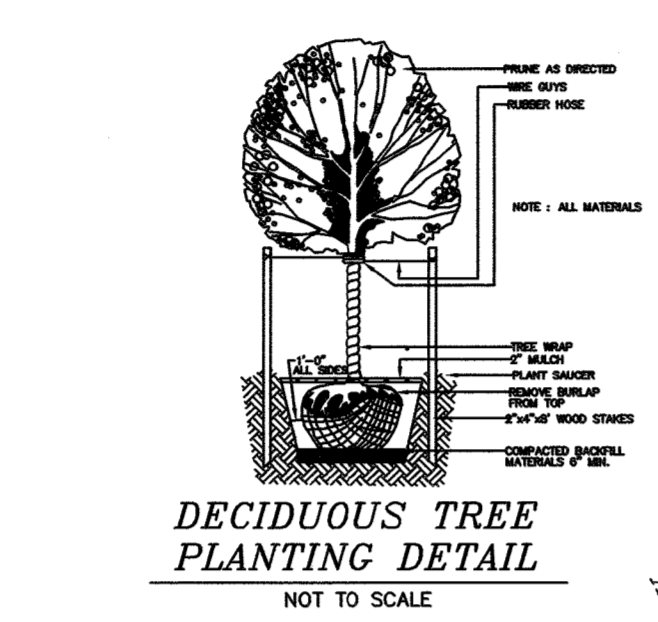
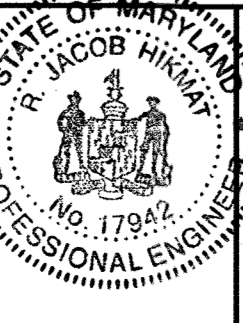

DRAINAGE AREA TO RAIN GARDEN (M-7)
 9,000 S.F.

CLEAN WATER DIVERSION SWALE

DRY WELL (M-5)

GRASS SWALE (M-8)

LOT 3
 31,261 SF

PARCEL 304
 JOHN LEBON
 L. 2401 F. 673
 ZONED: R-ED

PARCEL 284
 SAM & CINDY YOU
 L. 12378 F. 307
 ZONED: R-ED

LOT 2
 RYMAC SUBDIVISION
 PLAT 20280
 ZONED: R-ED

LOT 1
 RYMAC SUBDIVISION
 PLAT 20280
 ZONED: R-ED

CHURCH LANE ROAD
 (LOCAL COUNTY ROAD, VARIABLE R/W WIDTH)

LEGEND

- MINOR CONTOUR
- MAJOR CONTOUR
- PROPOSED SUPER SILT FENCE
- STABILIZED CONSTRUCTION ENTRANCE
- LIMIT OF DISTURBANCE
- 15%-25% SLOPES
- 20%-25% SLOPES
- 25% SLOPES OR GREATER
- PROPOSED DRIVEWAY
- DRAINAGE AREA
- PROPOSED TREE LINE
- EXISTING TREE LINE
- EXISTING PUBLIC WATER AND UTILITY EASEMENT
- EXISTING ELECTRIC
- DRAINAGE AREA

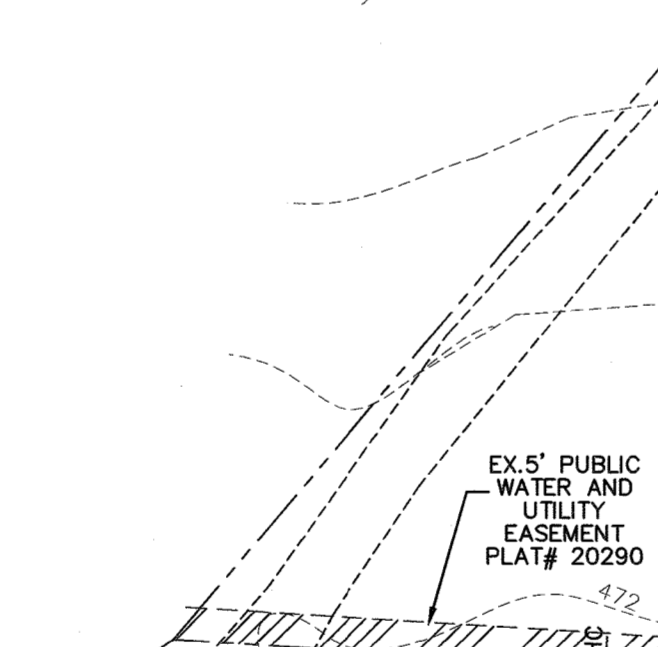

CHECK DAM (CD)
 A= 0.18 AC
 C= 0.66 (BARE SOIL)
 TC= 5 MIN
 I2= 5.9
 I10= 8.5
 Q= (C)(I)(A)
 Q2= 0.70 CFS
 Q10= 1.01 CFS
 S= 2.5%
 V2= 2.5 FPS
 V10= 2.8 FPS
 Y= 1.0'
 X= 40'

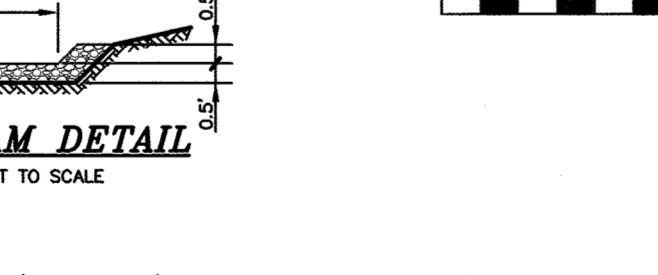

DRYWELL REPLACEMENT SCHEDULE

SIZE OF STANDARD DRYWELL	NO. OF STANDARD DRYWELLS	VOLUME IN STANDARD DRYWELLS	NO. OF STANDARD DRYWELLS	VOLUME IN STANDARD DRYWELLS
5.0'x6.5'x7.0'	3	252.0 C.F.	4	298.8 C.F.

OWNER/DEVELOPER
 BURKARD HOMES, LLC
 5850 WATERLOO ROAD, SUITE 140
 COLUMBIA, MD 21045
 (240)375-1052

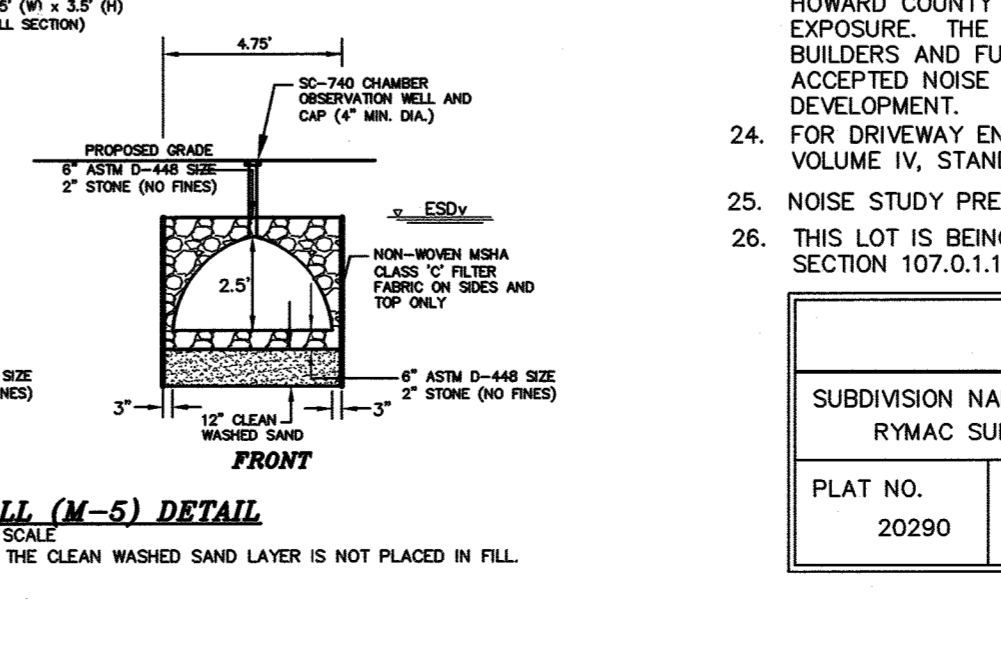
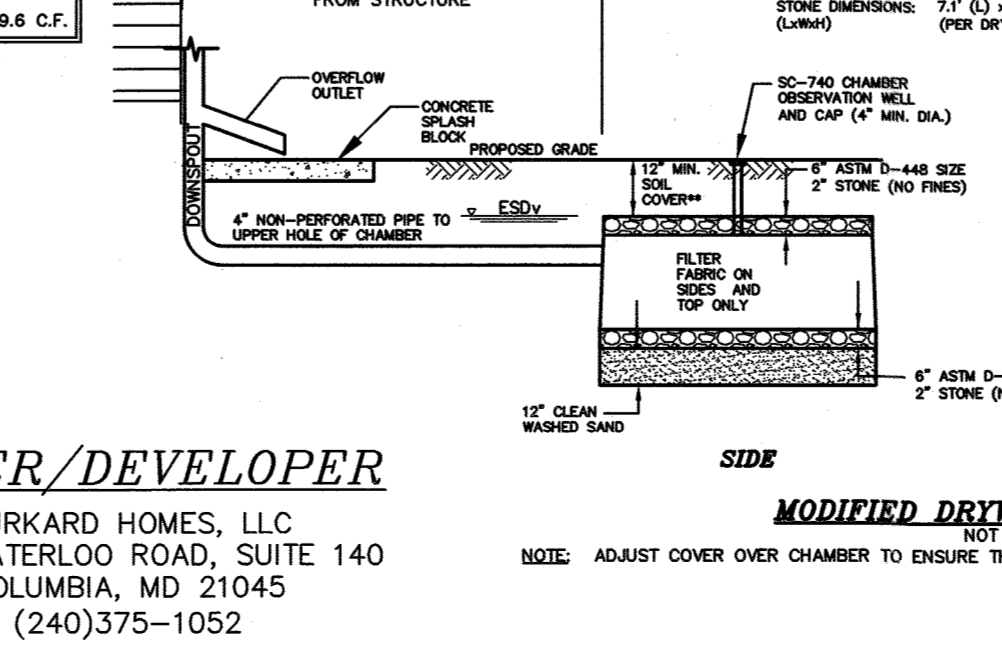
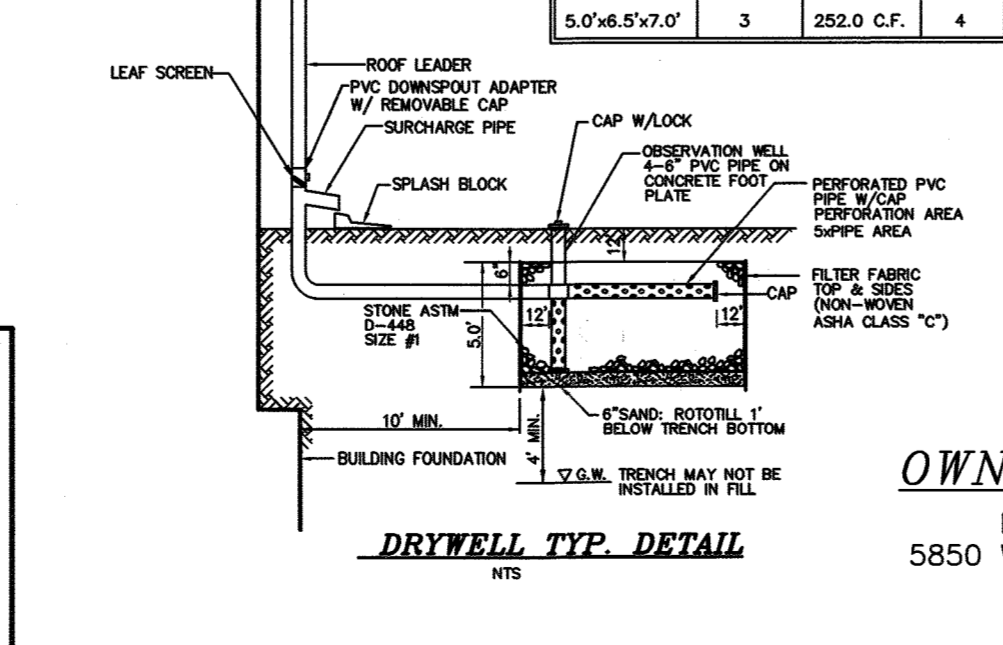

GENERAL NOTES:

- SUBJECT PROPERTY ZONED R-ED PER THE OCTOBER 6, 2013 COMPREHENSIVE ZONING PLAN.
- ALL ASPECTS OF THE PROJECT ARE IN CONFORMANCE WITH THE LATEST HOWARD COUNTY STANDARDS.
- SITE ANALYSIS DATA:**
 ADDRESS: 8456 CHURCH LN. RD. ELLICOTT CITY, MD. 21043
 LOCATION: TAX MAP: 18 GRID: 13 PARCEL: 206 LOT: 3
 ELECTION DISTRICT: SECOND
 ZONING: R-ED
 TOTAL AREA: 0.71 AC ±
 LOT AREA: 0.46 AC ±
 PROPOSED USE FOR SITE: RESIDENTIAL
 TOTAL NUMBER OF LOTS: 3
 TYPE OF PROPOSED UNIT: SPD
 NUMBER OF PARKING SPACES REQUIRED: 2.5 SPACES
 NUMBER OF PARKING SPACES PROVIDED: 4 SPACES (2 IN GARAGE+ 2 DRIVEWAY)
 COUNTY FILE NUMBERS: F-07-021, ECP-18-016
- TOPOGRAPHIC AND BOUNDARY INFORMATION IS BASED ON FIELD SURVEY BY KCE ENGINEERING INC. PERFORMED ON OR ABOUT JANUARY 27, 2008.
- COORDINATES BASED ON NAD '83 (HORIZONTAL) AND NAD '88 (VERTICAL) MARYLAND COORDINATE SYSTEM AS PROJECTED BY HOWARD COUNTY GEODETIC COUNTY CONTROL STATIONS NO. 17FB & 18DA.
 STA. No. 17FB N 593,214.401 ELEV. 456.316
 STA. No. 18DA N 593,334.37 ELEV. 483.292
 E 1,367,562.23
- IN ACCORDANCE WITH SECTION 128.0 OF THE HOWARD COUNTY ZONING REGULATIONS, BAY WINDOWS, CHIMNEYS OR DRIVEWAYS NOT MORE THAN 16 FEET IN WIDTH MAY PROJECT NOT MORE THAN 4 FEET INTO ANY SETBACK. PORCHES OR DECKS, OPEN OR ENCLOSED, MAY PROJECT NOT MORE THAN 10 FEET INTO THE FRONT OR REAR YARD SETBACK.
- DRIVEWAYS SHALL BE PROVIDED PRIOR TO RESIDENTIAL OCCUPANCY TO ENSURE SAFE ACCESS FOR FIRE AND EMERGENCY VEHICLES PER THE FOLLOWING MINIMUM REQUIREMENTS:
 A) WIDTH - 12 FEET (16 FEET SERVING MORE THAN ONE RESIDENCE).
 B) SURFACE - 6 INCHES OF COMPACTED CRUSHER RUN BASE WITH TAR AND CHIP COATING (1-1/2").
 C) GEOMETRY - MAX. 15% GRADE, MAX. 10% GRADE CHANGE AND MIN. OF 45 FOOT TURNING RADIUS.
 D) STRUCTURES (CULVERT/BRIDGES) - CAPABLE OF SUPPORTING 25 GROSS TONS (H25 LOADING).
 E) DRAINAGE ELEMENTS - CAPABLE OF SAFELY PASSING 100 YEAR FLOOD PLAIN WITH NO MORE THAN 1 FOOT OF DEPTH OVER DRIVEWAY SURFACE.
 F) STRUCTURE CLEARANCES - MINIMUM 12 FEET.
 G) MAINTENANCE - SUFFICIENT TO ENSURE ALL WEATHER USE.
- FOREST CONSERVATION OBLIGATION FOR THIS SITE WAS PROVIDED UNDER F-07-021.
- LANDSCAPING FOR LOT 3 IS PROVIDED IN ACCORDANCE WITH SECTION 16.124 OF THE HOWARD COUNTY CODE AND THE LANDSCAPE MANUAL. SURETY FOR THE REQUIRED LANDSCAPING IN THE AMOUNT OF \$ 900.00 WILL BE PROVIDED WITH THE GRADING PERMIT FOR LOT 3.
- THE OWNER, TENANT, AND/OR THEIR AGENTS SHALL BE RESPONSIBLE FOR MAINTENANCE OF THE REQUIRED LANDSCAPING, INCLUDING BOTH PLANT MATERIALS AND BERMS, FENCES, AND WALLS. ALL PLANT MATERIALS SHALL BE MAINTAINED IN GOOD GROWING CONDITION, AND WHEN NECESSARY, REPLACED WITH NEW MATERIALS TO ENSURE CONTINUED COMPLIANCE WITH APPLICABLE REGULATIONS. ALL OTHER REQUIRED LANDSCAPING SHALL BE PERMANENTLY MAINTAINED IN GOOD CONDITION, AND WHEN NECESSARY, REPAIRED OR REPLACED.
- AT THE TIME OF INSTALLMENT, ALL SHRUBS AND OTHER PLANTINGS HEREWIT LISTED AND APPROVED FOR THIS SITE SHALL BE OF THE PROPER HEIGHT REQUIREMENTS IN ACCORDANCE WITH THE HOWARD COUNTY LANDSCAPE MANUAL. IN ADDITION, NO SUBSTITUTION OR RELOCATION OF REQUIRED PLANTINGS MAY BE MADE WITHOUT PRIOR REVIEW AND APPROVAL FROM THE DEPARTMENT OF PLANNING AND ZONING. ANY DEVIATION FROM THIS APPROVED LANDSCAPE PLAN MAY RESULT IN DENIAL OR DELAY IN THE RELEASE OF LANDSCAPE SURETY UNTIL SUCH TIME AS ALL REQUIRED MATERIALS ARE PLANTED AND/OR REVISIONS ARE MADE TO APPLICABLE PLANS AND CERTIFICATES.
- TO THE BEST OF OUR KNOWLEDGE, THERE ARE NO CEMETERIES OR HISTORIC FEATURES/ STRUCTURES LOCATED ON THIS SITE.
- NO WETLANDS, STREAMS OR FLOODPLAIN EXIST ON-SITE, AS CERTIFIED UNDER F-07-021, HOWEVER 50' STREAM BUFFER EXISTS ON SITE.
- STORMWATER MANAGEMENT FOR THIS PROJECT HAS BEEN PROVIDED VIA DRYWELLS (M-5), RAINGARDEN (M-7) AND GRASS SWALE (M-8). ALL BMPs WILL BE PRIVATELY OWNED AND MAINTAINED.
- THE CONTRACTOR SHALL NOTIFY THE FOLLOWING UTILITIES OR AGENCIES AT LEAST 48 HOURS PRIOR TO EXCAVATION WORK BEING DONE.
 MISS UTILITY 800-257-7777
 VERIZON TELEPHONE COMPANY (410) 725-9976
 HOWARD COUNTY BUREAU OF UTILITIES (410) 393-4900
 AT&T CABLE LOCATION DIVISION (410) 393-3533
 BALTIMORE GAS AND ELECTRIC (410) 685-0123
 STATE HIGHWAY ADMINISTRATION (410) 531-5533
- THE CONTRACTOR SHALL NOTIFY THE DEPARTMENT OF PUBLIC WORKS/BUREAU OF ENGINEERING/CONSTRUCTION INSPECTION DIVISION AT (410) 313-1800 AT LEAST FIVE (5) WORKING DAYS PRIOR TO THE START OF WORK.
- ANY DAMAGE TO THE COUNTY'S RIGHT-OF-WAY SHALL BE CORRECTED AT THE DEVELOPER'S EXPENSE.
- EXISTING UTILITIES ARE BASED ON ACTUAL FIELD LOCATIONS, IN COMBINATION WITH EXISTING WATER AND SEWER CONTRACTS.
- NO GRADING, REMOVAL OF VEGETATIVE COVER OR TREES, PAVING AND NEW STRUCTURES SHALL BE PERMITTED WITHIN THE LIMITS OF WETLANDS, STREAM(S), OR THEIR REQUIRED BUFFERS.
- FLAG OR PIPESTEM LOTS, REFUSE COLLECTION, SNOW REMOVAL AND ROAD MAINTENANCE ARE PROVIDED TO THE JUNCTION OF THE FLAG OR PIPESTEM AND ROAD RIGHT-OF-WAY LINE AND NOT ONTO THE PIPESTEM LOT DRIVEWAY.
- THE USE-IN-COMMON MAINTENANCE AGREEMENT WAS PREVIOUSLY RECORDED UNDER F-07-021.
- THIS PROJECT IS EXEMPT FROM MIHU REQUIREMENTS, IT IS AN EXISTING LOT.
- THE 65dB(A) NOISE CONTOUR LINE DRAWN ON THIS SUBDIVISION PLAN IS ADVISORY AS REQUIRED BY HOWARD COUNTY DESIGN MANUAL, AND CANNOT BE CONSIDERED TO EXACTLY LOCATE THE 65dB(A) NOISE EXPOSURE. THE 65dB(A) NOISE LINE WAS ESTABLISHED BY HOWARD COUNTY TO ALERT DEVELOPERS, BUILDERS AND FUTURE RESIDENTS THAT AREAS BEYOND THIS THRESHOLD MAY EXCEED GENERALLY ACCEPTED NOISE LEVELS ESTABLISHED BY THE U.S. DEPARTMENT OF HOUSING AND URBAN DEVELOPMENT.
- FOR DRIVEWAY ENTRANCE DETAIL REFER TO THE HOWARD COUNTY DESIGN MANUAL, VOLUME IV, STANDARD DETAIL R-6-06
- NOISE STUDY PREPARED BY MILDENBERG, BOENDER & ASSOC. ON OR ABOUT APRIL 2018.
- THIS LOT IS BEING DEVELOPED PURSUANT TO THE R-20 DISTRICT REGULATIONS UNDER SECTION 107.0.1.1 OF HOWARD COUNTY ZONING REGULATIONS.

PERMIT INFORMATION BLOCK

SUBDIVISION NAME:	SECTION/AREA:	PARCEL:			
RYMAC SUBDIVISION, LOTS 1-3	N/A	206			
PLAT NO.	BLOCK(S)	ZONING	TAX MAP NO.	ELECTION DISTRICT	CENSUS TRACT
20290	13	R-ED	18	SECOND	602600

MILDENBERG, BOENDER & ASSOC., INC.
 Engineers Planners Surveyors
 7350-B Grace Drive, Columbia, Maryland 21044
 (410) 997-0296 Tel. (410) 997-0288 Fax.

PROJECT
 date: AUG. 2018
 illustration: MMT
 scale: 1"=30'

REVISIONS
 1 REV. GRD. BSMT. E.L. M-7 ELEV'S
 date: 10/25/19

RYMAC SUBDIVISION
 LOT 3
 TAX MAP 18, PARCEL 206
 GRID 13
 HOWARD COUNTY, MARYLAND
 SECOND ELECTION DISTRICT
 SITE DEVELOPMENT PLAN

1 OF 2

STANDARD SEDIMENT CONTROL NOTES

- A PRE-CONSTRUCTION MEETING MUST OCCUR WITH THE HOWARD COUNTY DEPARTMENT OF PUBLIC WORKS, CONSTRUCTION INSPECTION DIVISION (CID), 410-313-1855 AFTER THE FUTURE CDD PROTECTED AREAS ARE MARKED CLEARLY IN THE FIELD. A MINIMUM OF 48 HOUR NOTICE TO CID MUST BE GIVEN AT THE FOLLOWING STAGES:
 - PRIOR TO THE START OF EARTH DISTURBANCE.
 - UPON COMPLETION OF THE INSTALLATION OF PERIMETER EROSION AND SEDIMENT CONTROLS, BUT BEFORE PROCEEDING WITH ANY OTHER EARTH DISTURBANCE OR GRADING.
 - PRIOR TO THE START OF ANOTHER PHASE OF CONSTRUCTION OR OPENING OF ANOTHER GRADING UNIT.
 - PRIOR TO THE REMOVAL OR MODIFICATION OF SEDIMENT CONTROL PRACTICES.
- OTHER BUILDING OR GRADING INSPECTION APPROVALS MAY NOT BE AUTHORIZED UNTIL THIS INITIAL APPROVAL BY THE INSPECTION AGENCY IS MADE. OTHER RELATED STATE AND FEDERAL PERMITS SHALL BE REFERENCED, TO ENSURE COORDINATION AND TO AVOID CONFLICTS WITH THIS PLAN.
- ALL VEGETATIVE AND STRUCTURAL PRACTICES ARE TO BE INSTALLED ACCORDING TO THE PROVISIONS OF THIS PLAN AND ARE TO BE IN CONFORMANCE WITH THE 2011 MARYLAND STANDARDS AND SPECIFICATIONS FOR SOIL EROSION AND SEDIMENT CONTROL, AND REVISIONS THERE TO.
- FOLLOWING INITIAL SOIL DISTURBANCE OR RE-DISTURBANCE, PERMANENT OR TEMPORARY STABILIZATION IS REQUIRED WITHIN THREE (3) CALENDAR DAYS AS TO THE SURFACE OF ALL PERIMETER CONTROLS, DIKES, SWALES, DITCHES, PERIMETER SLOPES, AND ALL SLOPES STEEPER THAN 3 HORIZONTAL TO 1 VERTICAL (3:1); AND SEVEN (7) CALENDAR DAYS AS TO ALL OTHER DISTURBED AREAS ON THE PROJECT SITE EXCEPT FOR THOSE AREAS UNDER ACTIVE GRADING.
- ALL DISTURBED AREAS MUST BE STABILIZED WITHIN THE TIME PERIOD SPECIFIED ABOVE IN ACCORDANCE WITH THE 2011 MARYLAND STANDARD AND SPECIFICATIONS FOR SOIL EROSION AND SEDIMENT CONTROL FOR TOPSOIL (SEC. B-4-2), PERMANENT SEEDING (SEC. B-4-3), TEMPORARY SEEDING (SEC. B-4-4) AND MULCHING (SEC. B-4-5). TEMPORARY STABILIZATION WITH MULCH ALONE CAN ONLY BE APPLIED BETWEEN THE FALL AND SPRING SEEDING DATES IF THE GROUND IS FROZEN, INCREMENTAL STABILIZATION (SEC. B-4-1) SPECIFICATIONS SHALL BE ENFORCED IN AREAS WITH CUT AND/OR FILL STOCKPILES (SEC. B-4-8) IN EXCESS OF 20 FEET. MUST BE BENCHED WITH STABLE OUTLET. ALL CONCENTRATED FLOW, STEEP SLOPE, AND HIGHLY ERODIBLE AREAS SHALL RECEIVE SOIL STABILIZATION MATTING (SEC. B-4-6).
- ALL SEDIMENT CONTROL STRUCTURES ARE TO REMAIN IN PLACE, AND ARE TO BE MAINTAINED IN OPERATIVE CONDITION UNTIL PERMITS FOR THEIR REMOVAL HAS BEEN OBTAINED FROM THE CID.
 - EVIDENCE OF SEDIMENT DISCHARGES
 - IDENTIFICATION OF PLAN DEFICIENCIES
 - IDENTIFICATION OF SEDIMENT CONTROLS THAT REQUIRE MAINTENANCE
 - IDENTIFICATION OF MISSING OR IMPROPERLY INSTALLED SEDIMENT CONTROLS
 - COMPLIANCE STATUS REGARDING THE SEQUENCE OF CONSTRUCTION AND STABILIZATION REQUIREMENTS
 - PHOTOGRAPHS
 - MONITORING/SAMPLING
 - MAINTENANCE AND/OR CORRECTIVE ACTION PERFORMED
 - OTHER INSPECTION ITEMS AS REQUIRED BY THE GENERAL PERMIT FOR STORMWATER ASSOCIATED WITH CONSTRUCTION ACTIVITIES (NPDMS, MDE).
- TRENCHES FOR THE CONSTRUCTION OF UTILITIES IS LIMITED TO THREE PIPE LENGTHS OR THAT WHICH CAN AND SHALL BE BACK-FILLED AND STABILIZED BY THE END OF EACH WORKDAY, WHICHEVER IS SHORTER.
- ANY MAJOR CHANGES OR REVISIONS TO THE PLAN OR SEQUENCE OF CONSTRUCTION MUST BE REVIEWED AND APPROVED BY THE HSCD PRIOR TO PROCEEDING WITH CONSTRUCTION. MINOR REVISIONS MAY ALLOWED BY THE CID PER THE LIST OF HSCD-APPROVED FIELD CHANGES.
 - INSPECTION DATE
 - INSPECTION TYPE (ROUTINE, PRE-STORM EVENT, DURING RAIN EVENT)
 - NAME AND TITLE OF INSPECTOR
 - WEATHER INFORMATION (CURRENT CONDITIONS AS WELL AS TIME AND AMOUNT OF LAST RECORDED PRECIPITATION)
 - BRIEF DESCRIPTION OF PROJECT'S STATUS (E.G., PERCENT COMPLETE) AND/OR CURRENT ACTIVITIES
 - EVIDENCE OF SEDIMENT DISCHARGES
 - IDENTIFICATION OF PLAN DEFICIENCIES
 - IDENTIFICATION OF SEDIMENT CONTROLS THAT REQUIRE MAINTENANCE
 - IDENTIFICATION OF MISSING OR IMPROPERLY INSTALLED SEDIMENT CONTROLS
 - COMPLIANCE STATUS REGARDING THE SEQUENCE OF CONSTRUCTION AND STABILIZATION REQUIREMENTS
 - PHOTOGRAPHS
 - MONITORING/SAMPLING
 - MAINTENANCE AND/OR CORRECTIVE ACTION PERFORMED
 - OTHER INSPECTION ITEMS AS REQUIRED BY THE GENERAL PERMIT FOR STORMWATER ASSOCIATED WITH CONSTRUCTION ACTIVITIES (NPDMS, MDE).
- DISBURSANCE SHALL NOT OCCUR OUTSIDE THE L.O.D. A PROJECT IS TO BE SEQUENCED SO THAT GRADE ACTIVITIES BEGIN ON ONE GRADING UNIT (MAXIMUM AVERAGE OF 20 AC. PER GRADING UNIT) AT A TIME. WORK MAY PROCEED TO A SUBSEQUENT GRADING UNIT WHEN AT LEAST 50 PERCENT OF THE DISTURBED AREA IN THE PRECEDING GRADING UNIT HAS BEEN STABILIZED AND APPROVED BY THE CID, UNLESS OTHERWISE SPECIFIED AND APPROVED BY THE HSCD, NO MORE THAN 30 ACRES CUMULATIVELY MAY BE DISTURBED AT A GIVEN TIME.
- WASH WATER FROM ANY EQUIPMENT, VEHICLES, WHEELS, PAVEMENT, AND OTHER SOURCES MUST BE TREATED IN A SEDIMENT BASIN OR OTHER APPROVED WASHOUT STRUCTURE.
- TOPSOIL SHALL BE STOCKPILED AND PRESERVED ON-SITE FOR REDISTRIBUTION UNTO FINAL GRADE.
- ALL SILT FENCE AND SUPER SILT FENCE SHALL BE PLACED ON-THE-CONTOUR, AND BE IMBERCATED AT 25' MINIMUM INTERVALS, WITH LOWER ENDS CURLED UPHILL BY 2' IN ELEVATION.
- STREAM CHANNELS WILL NOT BE DISTURBED DURING THE FOLLOWING RESTRICTED TIME PERIODS (INCLUSIVE):
 - USE I AND II FROM OCTOBER 1 - JUNE 15
 - USE III AND III FROM OCTOBER 1 - APRIL 30
 - USE IV FROM MARCH 1 - MAY 31
- A COPY OF THIS PLAN, THE 2011 MARYLAND STANDARDS AND SPECIFICATIONS FOR SOIL EROSION AND SEDIMENT CONTROL AND ASSOCIATED PERMITS SHALL BE ON-SITE AND AVAILABLE WHEN THE SITE IS ACTIVE.

(B-4-2) STANDARDS AND SPECIFICATIONS FOR SOIL PREPARATION, TOPSOILING, AND SOIL AMENDMENTS

DEFINITION
THE PROCESS OF PREPARING THE SOILS TO SUSTAIN ADEQUATE VEGETATIVE ESTABLISHMENT.

PURPOSE
TO PROVIDE A SUITABLE SOIL MEDIUM FOR VEGETATIVE GROWTH.

CONDITIONS WHERE PRACTICE APPLIES
WHERE VEGETATIVE STABILIZATION IS TO BE ESTABLISHED.

CRITERIA

A. SOIL PREPARATION

- TEMPORARY STABILIZATION**
 - SEEDBED PREPARATION CONSISTS OF LOOSENING SOIL TO A DEPTH OF 3 TO 5 INCHES BY MEANS OF SUITABLE AGRICULTURAL OR CONSTRUCTION EQUIPMENT, SUCH AS DISC HARROWS OR CHISEL PLOWS OR ROLLERS MOUNTED ON CONSTRUCTION EQUIPMENT. AFTER THE SOIL IS LOOSEND, IT MUST NOT BE ROLLED OR DRAGGED SMOOTH BUT LEFT IN THE ROUGHENED CONDITION. SLOPES 3:1 OR FLATTER ARE TO BE TRACKED WITH RIDGES RUNNING PARALLEL TO THE CONTOUR OF THE SLOPE.
 - APPLY FERTILIZER AND LIME AS PRESCRIBED ON THE PLANS.
 - INCORPORATE LIME AND FERTILIZER INTO THE TOP 3 TO 5 INCHES OF SOIL BY DISKING OR OTHER SUITABLE MEANS.
- PERMANENT STABILIZATION**
 - A SOIL TEST IS REQUIRED FOR ANY EARTH DISTURBANCE OF 5 ACRES OR MORE. THE MINIMUM SOIL CONDITIONS REQUIRED FOR PERMANENT VEGETATIVE ESTABLISHMENT ARE:
 - SOIL PH BETWEEN 6.0 AND 7.0.
 - SOILABLE SALTS LESS THAN 200 PARTS PER MILLION (PPM).
 - SOIL CONTAINS LESS THAN 40 PERCENT CLAY BUT ENOUGH FINE GRAINED MATERIAL (GREATER THAN 30 PERCENT SILT PLUS CLAY) TO PROVIDE THE CAPACITY TO HOLD A MODERATE AMOUNT OF MOISTURE. AN EXCEPTION: GRADES WILL BE PLANTED, THEN A SANDY SOIL (LESS THAN 30 PERCENT SILT PLUS CLAY) WOULD BE ACCEPTABLE.
 - SOIL CONTAINS 1.5 PERCENT MINIMUM ORGANIC MATTER BY WEIGHT.
 - SOIL MUST BE PREPARED TO PERMIT ADEQUATE ROOT PENETRATION.
 - APPLICATION OF AMENDMENTS OR TOPSOIL IS REQUIRED IF ON-SITE SOILS DO NOT MEET THE ABOVE CONDITIONS.
 - GRADED AREAS MUST BE MAINTAINED IN A TRUE AND EVEN GRADE AS SPECIFIED ON THE APPROVED PLAN, THEN SCARIFIED OR OTHERWISE LOOSEND TO A DEPTH OF 3 TO 5 INCHES.
 - APPLY SOIL AMENDMENTS AS SPECIFIED ON THE APPROVED PLAN OR AS INDICATED BY THE RESULTS OF SOIL ANALYSIS.
 - MIX SOIL AMENDMENTS INTO THE TOP 3 TO 5 INCHES OF SOIL BY DISKING OR OTHER SUITABLE MEANS. RAKE LAWN AREAS TO SMOOTH THE SURFACE, REMOVE LARGE OBJECTS LIKE STONES AND BRANCHES, AND REPAIR THE AREA FOR SEED APPLICATION. USE EQUIPMENT LEAVING THE SURFACE UNIFORM AND WITHOUT EQUIPMENT TO ROUGHEN THE SURFACE WHERE SITE CONDITIONS WILL NOT PERMIT NORMAL SEEDBED PREPARATION. TRACKS, RIDGES, TEARS, OR OTHER MATERIALS LEAVING THE SURFACE SHALL BE IRREGULAR CONDITION WITH RIDGES RUNNING PARALLEL TO THE CONTOUR OF THE SLOPE. LEAVE THE TOP 1 TO 3 INCHES OF SOIL LOOSE AND FRABLE. SEEDBED LOOSENING MAY BE UNNECESSARY ON NEWLY DISTURBED AREAS.

B. TOPSOILING

- TOPSOIL IS PLACED OVER PREPARED SUBSOIL PRIOR TO ESTABLISHMENT OF PERMANENT VEGETATION. THE PURPOSE IS TO PROVIDE A SUITABLE SOIL MEDIUM FOR VEGETATIVE GROWTH. SOILS OF CONCERN HAVE LOW MOISTURE CONTENT, LOW NUTRIENT LEVELS, LOW PH, MATERIALS TOXIC TO PLANTS, AND/OR UNACCEPTABLE SOIL GRAITATION.
- TOPSOIL SALVAGED FROM AN EXISTING SITE MAY BE USED PROVIDED IT MEETS THE STANDARDS AS SET FORTH IN THESE SPECIFICATIONS. TYPICALLY, THE DEPTH OF TOPSOIL TO BE SALVAGED FOR A GIVEN SOIL TYPE CAN BE FOUND IN THE REPRESENTATIVE SOIL PROFILE SECTION IN THE SOIL SURVEY PUBLISHED BY USDA-NRCS.
- TOPSOILING IS LIMITED TO AREAS HAVING 2:1 OR FLATTER SLOPES WHERE:
 - THE TEXTURE OF THE EXPOSED SUBSOIL/PARENT MATERIAL IS NOT ADEQUATE TO PRODUCE VEGETATIVE GROWTH.
 - THE SOIL MATERIAL IS SO SHALLOW THAT THE ROOTING ZONE IS NOT DEEP ENOUGH TO SUPPORT PLANTS OR FURNISH CONTINUING SUPPLIES OF MOISTURE AND PLANT NUTRIENTS.
 - THE ORIGINAL SOIL TO BE REPLACED CONTAINS MATERIAL TOXIC TO PLANT GROWTH.
 - THE SOIL IS SO AODIC THAT TREATMENT WITH LIME IS NOT FEASIBLE.
- AREAS HAVING SLOPES STEEPER THAN 2:1 REQUIRE SPECIAL CONSIDERATION AND DESIGN.
- TOPSOIL SPECIFICATIONS: SOIL TO BE USED AS TOPSOIL MUST MEET THE FOLLOWING CRITERIA:
 - TOPSOIL MUST BE A LOAM, SANDY LOAM, CLAY LOAM, SILTY CLAY LOAM, OR LOAMY SAND.
 - OTHER SOILS MAY BE USED IF RECOMMENDED BY AN AGRONOMIST OR SOIL SCIENTIST AND APPROVED BY THE APPROPRIATE STATE OR FEDERAL AGENCY. TOPSOIL MUST BE A MIXTURE OF CONTRASTING TEXTURED SUBSOILS AND MUST CONTAIN LESS THAN 5 PERCENT BY VOLUME OF CINDERS, STONES, SLAG, COARSE FRAGMENTS OF BRICK, STICKS, RUBBER, OR OTHER MATERIALS LARGER THAN 1/8 INCHES IN DIAMETER.
 - TOPSOIL MUST BE FREE OF NOXIOUS PLANTS OR PLANT PARTS SUCH AS BERBERIS GRASS, QUACK GRASS, JOHNSON GRASS, NUT SEDGE, POISON IVY, THISTLE, OR OTHERS AS SPECIFIED.
 - TOPSOIL SUBSTITUTES MUST BE UNIFORM IN COMPOSITION, FREE FLOWING AND SUITABLE FOR ACCURATE APPLICATION BY APPROPRIATE EQUIPMENT. MANURE MAY BE SUBSTITUTED FOR FERTILIZER WITH PRIOR APPROVAL FROM THE HOWARD COUNTY DEPARTMENT OF PUBLIC WORKS. TOPSOIL MUST BE A MIXTURE OF CONTRASTING TEXTURED SUBSOILS AND MUST CONTAIN LESS THAN 5 PERCENT BY VOLUME OF CINDERS, STONES, SLAG, COARSE FRAGMENTS OF BRICK, STICKS, RUBBER, OR OTHER MATERIALS LARGER THAN 1/8 INCHES IN DIAMETER.
 - TOPSOIL MUST BE FREE OF NOXIOUS PLANTS OR PLANT PARTS SUCH AS BERBERIS GRASS, QUACK GRASS, JOHNSON GRASS, NUT SEDGE, POISON IVY, THISTLE, OR OTHERS AS SPECIFIED.
 - TOPSOIL SUBSTITUTES MUST BE UNIFORM IN COMPOSITION, FREE FLOWING AND SUITABLE FOR ACCURATE APPLICATION BY APPROPRIATE EQUIPMENT. MANURE MAY BE SUBSTITUTED FOR FERTILIZER WITH PRIOR APPROVAL FROM THE HOWARD COUNTY DEPARTMENT OF PUBLIC WORKS. TOPSOIL MUST BE A MIXTURE OF CONTRASTING TEXTURED SUBSOILS AND MUST CONTAIN LESS THAN 5 PERCENT BY VOLUME OF CINDERS, STONES, SLAG, COARSE FRAGMENTS OF BRICK, STICKS, RUBBER, OR OTHER MATERIALS LARGER THAN 1/8 INCHES IN DIAMETER.
 - TOPSOIL MUST BE FREE OF NOXIOUS PLANTS OR PLANT PARTS SUCH AS BERBERIS GRASS, QUACK GRASS, JOHNSON GRASS, NUT SEDGE, POISON IVY, THISTLE, OR OTHERS AS SPECIFIED.
 - TOPSOIL SUBSTITUTES MUST BE UNIFORM IN COMPOSITION, FREE FLOWING AND SUITABLE FOR ACCURATE APPLICATION BY APPROPRIATE EQUIPMENT. MANURE MAY BE SUBSTITUTED FOR FERTILIZER WITH PRIOR APPROVAL FROM THE HOWARD COUNTY DEPARTMENT OF PUBLIC WORKS. TOPSOIL MUST BE A MIXTURE OF CONTRASTING TEXTURED SUBSOILS AND MUST CONTAIN LESS THAN 5 PERCENT BY VOLUME OF CINDERS, STONES, SLAG, COARSE FRAGMENTS OF BRICK, STICKS, RUBBER, OR OTHER MATERIALS LARGER THAN 1/8 INCHES IN DIAMETER.
 - TOPSOIL MUST BE FREE OF NOXIOUS PLANTS OR PLANT PARTS SUCH AS BERBERIS GRASS, QUACK GRASS, JOHNSON GRASS, NUT SEDGE, POISON IVY, THISTLE, OR OTHERS AS SPECIFIED.
 - TOPSOIL SUBSTITUTES MUST BE UNIFORM IN COMPOSITION, FREE FLOWING AND SUITABLE FOR ACCURATE APPLICATION BY APPROPRIATE EQUIPMENT. MANURE MAY BE SUBSTITUTED FOR FERTILIZER WITH PRIOR APPROVAL FROM THE HOWARD COUNTY DEPARTMENT OF PUBLIC WORKS. TOPSOIL MUST BE A MIXTURE OF CONTRASTING TEXTURED SUBSOILS AND MUST CONTAIN LESS THAN 5 PERCENT BY VOLUME OF CINDERS, STONES, SLAG, COARSE FRAGMENTS OF BRICK, STICKS, RUBBER, OR OTHER MATERIALS LARGER THAN 1/8 INCHES IN DIAMETER.
 - TOPSOIL MUST BE FREE OF NOXIOUS PLANTS OR PLANT PARTS SUCH AS BERBERIS GRASS, QUACK GRASS, JOHNSON GRASS, NUT SEDGE, POISON IVY, THISTLE, OR OTHERS AS SPECIFIED.
 - TOPSOIL SUBSTITUTES MUST BE UNIFORM IN COMPOSITION, FREE FLOWING AND SUITABLE FOR ACCURATE APPLICATION BY APPROPRIATE EQUIPMENT. MANURE MAY BE SUBSTITUTED FOR FERTILIZER WITH PRIOR APPROVAL FROM THE HOWARD COUNTY DEPARTMENT OF PUBLIC WORKS. TOPSOIL MUST BE A MIXTURE OF CONTRASTING TEXTURED SUBSOILS AND MUST CONTAIN LESS THAN 5 PERCENT BY VOLUME OF CINDERS, STONES, SLAG, COARSE FRAGMENTS OF BRICK, STICKS, RUBBER, OR OTHER MATERIALS LARGER THAN 1/8 INCHES IN DIAMETER.
 - TOPSOIL MUST BE FREE OF NOXIOUS PLANTS OR PLANT PARTS SUCH AS BERBERIS GRASS, QUACK GRASS, JOHNSON GRASS, NUT SEDGE, POISON IVY, THISTLE, OR OTHERS AS SPECIFIED.
 - TOPSOIL SUBSTITUTES MUST BE UNIFORM IN COMPOSITION, FREE FLOWING AND SUITABLE FOR ACCURATE APPLICATION BY APPROPRIATE EQUIPMENT. MANURE MAY BE SUBSTITUTED FOR FERTILIZER WITH PRIOR APPROVAL FROM THE HOWARD COUNTY DEPARTMENT OF PUBLIC WORKS. TOPSOIL MUST BE A MIXTURE OF CONTRASTING TEXTURED SUBSOILS AND MUST CONTAIN LESS THAN 5 PERCENT BY VOLUME OF CINDERS, STONES, SLAG, COARSE FRAGMENTS OF BRICK, STICKS, RUBBER, OR OTHER MATERIALS LARGER THAN 1/8 INCHES IN DIAMETER.
 - TOPSOIL MUST BE FREE OF NOXIOUS PLANTS OR PLANT PARTS SUCH AS BERBERIS GRASS, QUACK GRASS, JOHNSON GRASS, NUT SEDGE, POISON IVY, THISTLE, OR OTHERS AS SPECIFIED.
 - TOPSOIL SUBSTITUTES MUST BE UNIFORM IN COMPOSITION, FREE FLOWING AND SUITABLE FOR ACCURATE APPLICATION BY APPROPRIATE EQUIPMENT. MANURE MAY BE SUBSTITUTED FOR FERTILIZER WITH PRIOR APPROVAL FROM THE HOWARD COUNTY DEPARTMENT OF PUBLIC WORKS. TOPSOIL MUST BE A MIXTURE OF CONTRASTING TEXTURED SUBSOILS AND MUST CONTAIN LESS THAN 5 PERCENT BY VOLUME OF CINDERS, STONES, SLAG, COARSE FRAGMENTS OF BRICK, STICKS, RUBBER, OR OTHER MATERIALS LARGER THAN 1/8 INCHES IN DIAMETER.
 - TOPSOIL MUST BE FREE OF NOXIOUS PLANTS OR PLANT PARTS SUCH AS BERBERIS GRASS, QUACK GRASS, JOHNSON GRASS, NUT SEDGE, POISON IVY, THISTLE, OR OTHERS AS SPECIFIED.
 - TOPSOIL SUBSTITUTES MUST BE UNIFORM IN COMPOSITION, FREE FLOWING AND SUITABLE FOR ACCURATE APPLICATION BY APPROPRIATE EQUIPMENT. MANURE MAY BE SUBSTITUTED FOR FERTILIZER WITH PRIOR APPROVAL FROM THE HOWARD COUNTY DEPARTMENT OF PUBLIC WORKS. TOPSOIL MUST BE A MIXTURE OF CONTRASTING TEXTURED SUBSOILS AND MUST CONTAIN LESS THAN 5 PERCENT BY VOLUME OF CINDERS, STONES, SLAG, COARSE FRAGMENTS OF BRICK, STICKS, RUBBER, OR OTHER MATERIALS LARGER THAN 1/8 INCHES IN DIAMETER.
 - TOPSOIL MUST BE FREE OF NOXIOUS PLANTS OR PLANT PARTS SUCH AS BERBERIS GRASS, QUACK GRASS, JOHNSON GRASS, NUT SEDGE, POISON IVY, THISTLE, OR OTHERS AS SPECIFIED.
 - TOPSOIL SUBSTITUTES MUST BE UNIFORM IN COMPOSITION, FREE FLOWING AND SUITABLE FOR ACCURATE APPLICATION BY APPROPRIATE EQUIPMENT. MANURE MAY BE SUBSTITUTED FOR FERTILIZER WITH PRIOR APPROVAL FROM THE HOWARD COUNTY DEPARTMENT OF PUBLIC WORKS. TOPSOIL MUST BE A MIXTURE OF CONTRASTING TEXTURED SUBSOILS AND MUST CONTAIN LESS THAN 5 PERCENT BY VOLUME OF CINDERS, STONES, SLAG, COARSE FRAGMENTS OF BRICK, STICKS, RUBBER, OR OTHER MATERIALS LARGER THAN 1/8 INCHES IN DIAMETER.
 - TOPSOIL MUST BE FREE OF NOXIOUS PLANTS OR PLANT PARTS SUCH AS BERBERIS GRASS, QUACK GRASS, JOHNSON GRASS, NUT SEDGE, POISON IVY, THISTLE, OR OTHERS AS SPECIFIED.
 - TOPSOIL SUBSTITUTES MUST BE UNIFORM IN COMPOSITION, FREE FLOWING AND SUITABLE FOR ACCURATE APPLICATION BY APPROPRIATE EQUIPMENT. MANURE MAY BE SUBSTITUTED FOR FERTILIZER WITH PRIOR APPROVAL FROM THE HOWARD COUNTY DEPARTMENT OF PUBLIC WORKS. TOPSOIL MUST BE A MIXTURE OF CONTRASTING TEXTURED SUBSOILS AND MUST CONTAIN LESS THAN 5 PERCENT BY VOLUME OF CINDERS, STONES, SLAG, COARSE FRAGMENTS OF BRICK, STICKS, RUBBER, OR OTHER MATERIALS LARGER THAN 1/8 INCHES IN DIAMETER.
 - TOPSOIL MUST BE FREE OF NOXIOUS PLANTS OR PLANT PARTS SUCH AS BERBERIS GRASS, QUACK GRASS, JOHNSON GRASS, NUT SEDGE, POISON IVY, THISTLE, OR OTHERS AS SPECIFIED.
 - TOPSOIL SUBSTITUTES MUST BE UNIFORM IN COMPOSITION, FREE FLOWING AND SUITABLE FOR ACCURATE APPLICATION BY APPROPRIATE EQUIPMENT. MANURE MAY BE SUBSTITUTED FOR FERTILIZER WITH PRIOR APPROVAL FROM THE HOWARD COUNTY DEPARTMENT OF PUBLIC WORKS. TOPSOIL MUST BE A MIXTURE OF CONTRASTING TEXTURED SUBSOILS AND MUST CONTAIN LESS THAN 5 PERCENT BY VOLUME OF CINDERS, STONES, SLAG, COARSE FRAGMENTS OF BRICK, STICKS, RUBBER, OR OTHER MATERIALS LARGER THAN 1/8 INCHES IN DIAMETER.
 - TOPSOIL MUST BE FREE OF NOXIOUS PLANTS OR PLANT PARTS SUCH AS BERBERIS GRASS, QUACK GRASS, JOHNSON GRASS, NUT SEDGE, POISON IVY, THISTLE, OR OTHERS AS SPECIFIED.
 - TOPSOIL SUBSTITUTES MUST BE UNIFORM IN COMPOSITION, FREE FLOWING AND SUITABLE FOR ACCURATE APPLICATION BY APPROPRIATE EQUIPMENT. MANURE MAY BE SUBSTITUTED FOR FERTILIZER WITH PRIOR APPROVAL FROM THE HOWARD COUNTY DEPARTMENT OF PUBLIC WORKS. TOPSOIL MUST BE A MIXTURE OF CONTRASTING TEXTURED SUBSOILS AND MUST CONTAIN LESS THAN 5 PERCENT BY VOLUME OF CINDERS, STONES, SLAG, COARSE FRAGMENTS OF BRICK, STICKS, RUBBER, OR OTHER MATERIALS LARGER THAN 1/8 INCHES IN DIAMETER.
 - TOPSOIL MUST BE FREE OF NOXIOUS PLANTS OR PLANT PARTS SUCH AS BERBERIS GRASS, QUACK GRASS, JOHNSON GRASS, NUT SEDGE, POISON IVY, THISTLE, OR OTHERS AS SPECIFIED.
 - TOPSOIL SUBSTITUTES MUST BE UNIFORM IN COMPOSITION, FREE FLOWING AND SUITABLE FOR ACCURATE APPLICATION BY APPROPRIATE EQUIPMENT. MANURE MAY BE SUBSTITUTED FOR FERTILIZER WITH PRIOR APPROVAL FROM THE HOWARD COUNTY DEPARTMENT OF PUBLIC WORKS. TOPSOIL MUST BE A MIXTURE OF CONTRASTING TEXTURED SUBSOILS AND MUST CONTAIN LESS THAN 5 PERCENT BY VOLUME OF CINDERS, STONES, SLAG, COARSE FRAGMENTS OF BRICK, STICKS, RUBBER, OR OTHER MATERIALS LARGER THAN 1/8 INCHES IN DIAMETER.
 - TOPSOIL MUST BE FREE OF NOXIOUS PLANTS OR PLANT PARTS SUCH AS BERBERIS GRASS, QUACK GRASS, JOHNSON GRASS, NUT SEDGE, POISON IVY, THISTLE, OR OTHERS AS SPECIFIED.
 - TOPSOIL SUBSTITUTES MUST BE UNIFORM IN COMPOSITION, FREE FLOWING AND SUITABLE FOR ACCURATE APPLICATION BY APPROPRIATE EQUIPMENT. MANURE MAY BE SUBSTITUTED FOR FERTILIZER WITH PRIOR APPROVAL FROM THE HOWARD COUNTY DEPARTMENT OF PUBLIC WORKS. TOPSOIL MUST BE A MIXTURE OF CONTRASTING TEXTURED SUBSOILS AND MUST CONTAIN LESS THAN 5 PERCENT BY VOLUME OF CINDERS, STONES, SLAG, COARSE FRAGMENTS OF BRICK, STICKS, RUBBER, OR OTHER MATERIALS LARGER THAN 1/8 INCHES IN DIAMETER.
 - TOPSOIL MUST BE FREE OF NOXIOUS PLANTS OR PLANT PARTS SUCH AS BERBERIS GRASS, QUACK GRASS, JOHNSON GRASS, NUT SEDGE, POISON IVY, THISTLE, OR OTHERS AS SPECIFIED.
 - TOPSOIL SUBSTITUTES MUST BE UNIFORM IN COMPOSITION, FREE FLOWING AND SUITABLE FOR ACCURATE APPLICATION BY APPROPRIATE EQUIPMENT. MANURE MAY BE SUBSTITUTED FOR FERTILIZER WITH PRIOR APPROVAL FROM THE HOWARD COUNTY DEPARTMENT OF PUBLIC WORKS. TOPSOIL MUST BE A MIXTURE OF CONTRASTING TEXTURED SUBSOILS AND MUST CONTAIN LESS THAN 5 PERCENT BY VOLUME OF CINDERS, STONES, SLAG, COARSE FRAGMENTS OF BRICK, STICKS, RUBBER, OR OTHER MATERIALS LARGER THAN 1/8 INCHES IN DIAMETER.
 - TOPSOIL MUST BE FREE OF NOXIOUS PLANTS OR PLANT PARTS SUCH AS BERBERIS GRASS, QUACK GRASS, JOHNSON GRASS, NUT SEDGE, POISON IVY, THISTLE, OR OTHERS AS SPECIFIED.
 - TOPSOIL SUBSTITUTES MUST BE UNIFORM IN COMPOSITION, FREE FLOWING AND SUITABLE FOR ACCURATE APPLICATION BY APPROPRIATE EQUIPMENT. MANURE MAY BE SUBSTITUTED FOR FERTILIZER WITH PRIOR APPROVAL FROM THE HOWARD COUNTY DEPARTMENT OF PUBLIC WORKS. TOPSOIL MUST BE A MIXTURE OF CONTRASTING TEXTURED SUBSOILS AND MUST CONTAIN LESS THAN 5 PERCENT BY VOLUME OF CINDERS, STONES, SLAG, COARSE FRAGMENTS OF BRICK, STICKS, RUBBER, OR OTHER MATERIALS LARGER THAN 1/8 INCHES IN DIAMETER.
 - TOPSOIL MUST BE FREE OF NOXIOUS PLANTS OR PLANT PARTS SUCH AS BERBERIS GRASS, QUACK GRASS, JOHNSON GRASS, NUT SEDGE, POISON IVY, THISTLE, OR OTHERS AS SPECIFIED.
 - TOPSOIL SUBSTITUTES MUST BE UNIFORM IN COMPOSITION, FREE FLOWING AND SUITABLE FOR ACCURATE APPLICATION BY APPROPRIATE EQUIPMENT. MANURE MAY BE SUBSTITUTED FOR FERTILIZER WITH PRIOR APPROVAL FROM THE HOWARD COUNTY DEPARTMENT OF PUBLIC WORKS. TOPSOIL MUST BE A MIXTURE OF CONTRASTING TEXTURED SUBSOILS AND MUST CONTAIN LESS THAN 5 PERCENT BY VOLUME OF CINDERS, STONES, SLAG, COARSE FRAGMENTS OF BRICK, STICKS, RUBBER, OR OTHER MATERIALS LARGER THAN 1/8 INCHES IN DIAMETER.
 - TOPSOIL MUST BE FREE OF NOXIOUS PLANTS OR PLANT PARTS SUCH AS BERBERIS GRASS, QUACK GRASS, JOHNSON GRASS, NUT SEDGE, POISON IVY, THISTLE, OR OTHERS AS SPECIFIED.
 - TOPSOIL SUBSTITUTES MUST BE UNIFORM IN COMPOSITION, FREE FLOWING AND SUITABLE FOR ACCURATE APPLICATION BY APPROPRIATE EQUIPMENT. MANURE MAY BE SUBSTITUTED FOR FERTILIZER WITH PRIOR APPROVAL FROM THE HOWARD COUNTY DEPARTMENT OF PUBLIC WORKS. TOPSOIL MUST BE A MIXTURE OF CONTRASTING TEXTURED SUBSOILS AND MUST CONTAIN LESS THAN 5 PERCENT BY VOLUME OF CINDERS, STONES, SLAG, COARSE FRAGMENTS OF BRICK, STICKS, RUBBER, OR OTHER MATERIALS LARGER THAN 1/8 INCHES IN DIAMETER.
 - TOPSOIL MUST BE FREE OF NOXIOUS PLANTS OR PLANT PARTS SUCH AS BERBERIS GRASS, QUACK GRASS, JOHNSON GRASS, NUT SEDGE, POISON IVY, THISTLE, OR OTHERS AS SPECIFIED.
 - TOPSOIL SUBSTITUTES MUST BE UNIFORM IN COMPOSITION, FREE FLOWING AND SUITABLE FOR ACCURATE APPLICATION BY APPROPRIATE EQUIPMENT. MANURE MAY BE SUBSTITUTED FOR FERTILIZER WITH PRIOR APPROVAL FROM THE HOWARD COUNTY DEPARTMENT OF PUBLIC WORKS. TOPSOIL MUST BE A MIXTURE OF CONTRASTING TEXTURED SUBSOILS AND MUST CONTAIN LESS THAN 5 PERCENT BY VOLUME OF CINDERS, STONES, SLAG, COARSE FRAGMENTS OF BRICK, STICKS, RUBBER, OR OTHER MATERIALS LARGER THAN 1/8 INCHES IN DIAMETER.
 - TOPSOIL MUST BE FREE OF NOXIOUS PLANTS OR PLANT PARTS SUCH AS BERBERIS GRASS, QUACK GRASS, JOHNSON GRASS, NUT SEDGE, POISON IVY, THISTLE, OR OTHERS AS SPECIFIED.
 - TOPSOIL SUBSTITUTES MUST BE UNIFORM IN COMPOSITION, FREE FLOWING AND SUITABLE FOR ACCURATE APPLICATION BY APPROPRIATE EQUIPMENT. MANURE MAY BE SUBSTITUTED FOR FERTILIZER WITH PRIOR APPROVAL FROM THE HOWARD COUNTY DEPARTMENT OF PUBLIC WORKS. TOPSOIL MUST BE A MIXTURE OF CONTRASTING TEXTURED SUBSOILS AND MUST CONTAIN LESS THAN 5 PERCENT BY VOLUME OF CINDERS, STONES, SLAG, COARSE FRAGMENTS OF BRICK, STICKS, RUBBER, OR OTHER MATERIALS LARGER THAN 1/8 INCHES IN DIAMETER.
 - TOPSOIL MUST BE FREE OF NOXIOUS PLANTS OR PLANT PARTS SUCH AS BERBERIS GRASS, QUACK GRASS, JOHNSON GRASS, NUT SEDGE, POISON IVY, THISTLE, OR OTHERS AS SPECIFIED.
 - TOPSOIL SUBSTITUTES MUST BE UNIFORM IN COMPOSITION, FREE FLOWING AND SUITABLE FOR ACCURATE APPLICATION BY APPROPRIATE EQUIPMENT. MANURE MAY BE SUBSTITUTED FOR FERTILIZER WITH PRIOR APPROVAL FROM THE HOWARD COUNTY DEPARTMENT OF PUBLIC WORKS. TOPSOIL MUST BE A MIXTURE OF CONTRASTING TEXTURED SUBSOILS AND MUST CONTAIN LESS THAN 5 PERCENT BY VOLUME OF CINDERS, STONES, SLAG, COARSE FRAGMENTS OF BRICK, STICKS, RUBBER, OR OTHER MATERIALS LARGER THAN 1/8 INCHES IN DIAMETER.
 - TOPSOIL MUST BE FREE OF NOXIOUS PLANTS OR PLANT PARTS SUCH AS BERBERIS GRASS, QUACK GRASS, JOHNSON GRASS, NUT SEDGE, POISON IVY, THISTLE, OR OTHERS AS SPECIFIED.
 - TOPSOIL SUBSTITUTES MUST BE UNIFORM IN COMPOSITION, FREE FLOWING AND SUITABLE FOR ACCURATE APPLICATION BY APPROPRIATE EQUIPMENT. MANURE MAY BE SUBSTITUTED FOR FERTILIZER WITH PRIOR APPROVAL FROM THE HOWARD COUNTY DEPARTMENT OF PUBLIC WORKS. TOPSOIL MUST BE A MIXTURE OF CONTRASTING TEXTURED SUBSOILS AND MUST CONTAIN LESS THAN 5 PERCENT BY VOLUME OF CINDERS, STONES, SLAG, COARSE FRAGMENTS OF BRICK, STICKS, RUBBER, OR OTHER MATERIALS LARGER THAN 1/8 INCHES IN DIAMETER.
 - TOPSOIL MUST BE FREE OF NOXIOUS PLANTS OR PLANT PARTS SUCH AS BERBERIS GRASS, QUACK GRASS, JOHNSON GRASS, NUT SEDGE, POISON IVY, THISTLE, OR OTHERS AS SPECIFIED.
 - TOPSOIL SUBSTITUTES MUST BE UNIFORM IN COMPOSITION, FREE FLOWING AND SUITABLE FOR ACCURATE APPLICATION BY APPROPRIATE EQUIPMENT. MANURE MAY BE SUBSTITUTED FOR FERTILIZER WITH PRIOR APPROVAL FROM THE HOWARD COUNTY DEPARTMENT OF PUBLIC WORKS. TOPSOIL MUST BE A MIXTURE OF CONTRASTING TEXTURED SUBSOILS AND MUST CONTAIN LESS THAN 5 PERCENT BY VOLUME OF CINDERS, STONES, SLAG, COARSE FRAGMENTS OF BRICK, STICKS, RUBBER, OR OTHER MATERIALS LARGER THAN 1/8 INCHES IN DIAMETER.
 - TOPSOIL MUST BE FREE OF NOXIOUS PLANTS OR PLANT PARTS SUCH AS BERBERIS GRASS, QUACK GRASS, JOHNSON GRASS, NUT SEDGE, POISON IVY, THISTLE, OR OTHERS AS SPECIFIED.
 - TOPSOIL SUBSTITUTES MUST BE UNIFORM IN COMPOSITION, FREE FLOWING AND SUITABLE FOR ACCURATE APPLICATION BY APPROPRIATE EQUIPMENT. MANURE MAY BE SUBSTITUTED FOR FERTILIZER WITH PRIOR APPROVAL FROM THE HOWARD COUNTY DEPARTMENT OF PUBLIC WORKS. TOPSOIL MUST BE A MIXTURE OF CONTRASTING TEXTURED SUBSOILS AND MUST CONTAIN LESS THAN 5 PERCENT BY VOLUME OF CINDERS, STONES, SLAG, COARSE FRAGMENTS OF BRICK, STICKS, RUBBER, OR OTHER MATERIALS LARGER THAN 1/8 INCHES IN DIAMETER.
 - TOPSOIL MUST BE FREE OF NOXIOUS PLANTS OR PLANT PARTS SUCH AS BERBERIS GRASS, QUACK GRASS, JOHNSON GRASS, NUT SEDGE, POISON IVY, THISTLE, OR OTHERS AS SPECIFIED.
 - TOPSOIL SUBSTITUTES MUST BE UNIFORM IN COMPOSITION, FREE FLOWING AND SUITABLE FOR ACCURATE APPLICATION BY APPROPRIATE EQUIPMENT. MANURE MAY BE SUBSTITUTED FOR FERTILIZER WITH PRIOR APPROVAL FROM THE HOWARD COUNTY DEPARTMENT OF PUBLIC WORKS. TOPSOIL MUST BE A MIXTURE OF CONTRASTING TEXTURED SUBSOILS AND MUST CONTAIN LESS THAN 5 PERCENT BY VOLUME OF CINDERS, STONES, SLAG, COARSE FRAGMENTS OF BRICK, STICKS, RUBBER, OR OTHER MATERIALS LARGER THAN 1/8 INCHES IN DIAMETER.
 - TOPSOIL MUST BE FREE OF NOXIOUS PLANTS OR PLANT PARTS SUCH AS BERBERIS GRASS, QUACK GRASS, JOHNSON GRASS, NUT SEDGE, POISON IVY, THISTLE, OR OTHERS AS SPECIFIED.
 - TOPSOIL SUBSTITUTES MUST BE UNIFORM IN COMPOSITION, FREE FLOWING AND SUITABLE FOR ACCURATE APPLICATION BY APPROPRIATE EQUIPMENT. MANURE MAY BE SUBSTITUTED FOR FERTILIZER WITH PRIOR APPROVAL FROM THE HOWARD COUNTY DEPARTMENT OF PUBLIC WORKS. TOPSOIL MUST BE A MIXTURE OF CONTRASTING TEXTURED SUBSOILS AND MUST CONTAIN LESS THAN 5 PERCENT BY VOLUME OF CINDERS, STONES, SLAG, COARSE FRAGMENTS OF BRICK, STICKS, RUBBER, OR OTHER MATERIALS LARGER THAN 1/8 INCHES IN DIAMETER.
 - TOPSOIL MUST BE FREE OF NOXIOUS PLANTS OR PLANT PARTS SUCH AS BERBERIS GRASS, QUACK GRASS, JOHNSON GRASS, NUT SEDGE, POISON IVY, THISTLE, OR OTHERS AS SPECIFIED.
 - TOPSOIL SUBSTITUTES MUST BE UNIFORM IN COMPOSITION, FREE FLOWING AND SUITABLE FOR ACCURATE APPLICATION BY APPROPRIATE EQUIPMENT. MANURE MAY BE SUBSTITUTED FOR FERTILIZER WITH PRIOR APPROVAL FROM THE HOWARD COUNTY DEPARTMENT OF PUBLIC WORKS. TOPSOIL MUST BE A MIXTURE OF CONTRASTING TEXTURED SUBSOILS AND MUST CONTAIN LESS THAN 5 PERCENT BY VOLUME OF CINDERS, STONES, SLAG, COARSE FRAGMENTS OF BRICK, STICKS, RUBBER, OR OTHER MATERIALS LARGER THAN 1/8 INCHES IN DIAMETER.
 - TOPSOIL MUST BE FREE OF NOXIOUS PLANTS OR PLANT PARTS SUCH AS BERBERIS GRASS, QUACK GRASS, JOHNSON GRASS, NUT SEDGE, POISON IVY, THISTLE, OR OTHERS AS SPECIFIED.
 - TOPSOIL SUBSTITUTES MUST BE UNIFORM IN COMPOSITION, FREE FLOWING AND SUITABLE FOR ACCURATE APPLICATION BY APPROPRIATE EQUIPMENT. MANURE MAY BE SUBSTITUTED FOR FERTILIZER WITH PRIOR APPROVAL FROM THE HOWARD COUNTY DEPARTMENT OF PUBLIC WORKS. TOPSOIL MUST BE A MIXTURE OF CONTRASTING TEXTURED SUBSOILS AND MUST CONTAIN LESS THAN 5 PERCENT BY VOLUME OF CINDERS, STONES, SLAG, COARSE FRAGMENTS OF BRICK, STICKS, RUBBER, OR OTHER MATERIALS LARGER THAN 1/8 INCHES IN DIAMETER.
 - TOPSOIL MUST BE FREE OF NOXIOUS PLANTS OR PLANT PARTS SUCH AS BERBERIS GRASS, QUACK GRASS, JOHNSON GRASS, NUT SEDGE, POISON IVY, THISTLE, OR OTHERS AS SPECIFIED.
 - TOPSOIL SUBSTITUTES MUST BE UNIFORM IN COMPOSITION, FREE FLOWING AND SUITABLE FOR ACCURATE APPLICATION BY APPROPRIATE EQUIPMENT. MANURE MAY BE SUBSTITUTED FOR FERTILIZER WITH PRIOR APPROVAL FROM THE HOWARD COUNTY DEPARTMENT OF PUBLIC WORKS. TOPSOIL MUST BE A MIXTURE OF CONTRASTING TEXTURED SUBSOILS AND MUST CONTAIN LESS THAN 5 PERCENT BY VOLUME OF CINDERS, STONES, SLAG, COARSE FRAGMENTS OF BRICK, STICKS, RUBBER, OR OTHER MATERIALS LARGER THAN 1/8 INCHES IN DIAMETER.
 - TOPSOIL MUST BE FREE OF NOXIOUS PLANTS OR PLANT PARTS SUCH AS BERBERIS GRASS, QUACK GRASS, JOHNSON GRASS, NUT SEDGE, POISON IVY, THISTLE, OR OTHERS AS SPECIFIED.
 - TOPSOIL SUBSTITUTES MUST BE UNIFORM IN COMPOSITION, FREE FLOWING AND SUITABLE FOR ACCURATE APPLICATION BY APPROPRIATE EQUIPMENT. MANURE MAY BE SUBSTITUTED FOR FERTILIZER WITH PRIOR APPROVAL FROM THE HOWARD COUNTY DEPARTMENT OF PUBLIC WORKS. TOPSOIL MUST BE A MIXTURE OF CONTRASTING TEXTURED SUBSOILS AND MUST CONTAIN LESS THAN 5 PERCENT BY VOLUME OF CINDERS, STONES, SLAG, COARSE FRAGMENTS OF BRICK, STICKS, RUBBER, OR OTHER MATERIALS LARGER THAN 1/8 INCHES IN DIAMETER.
 - TOPSOIL MUST BE FREE OF NOXIOUS PLANTS OR PLANT PARTS SUCH AS BERBERIS GRASS, QUACK GRASS, JOHNSON GRASS, NUT SEDGE, POISON IVY, THISTLE, OR OTHERS AS SPECIFIED.
 - TOPSOIL SUBSTITUTES MUST BE UNIFORM IN COMPOSITION, FREE FLOWING AND SUITABLE FOR ACCURATE APPLICATION BY APPROPRIATE EQUIPMENT. MANURE MAY BE SUBSTITUTED FOR FERTILIZER WITH PRIOR APPROVAL FROM THE HOWARD COUNTY DEPARTMENT OF PUBLIC WORKS. TOPSOIL MUST BE A MIXTURE OF CONTRASTING TEXTURED SUBSOILS AND MUST CONTAIN LESS THAN 5 PERCENT BY VOLUME OF CINDERS, STONES, SLAG, COARSE FRAGMENTS OF BRICK, STICKS, RUBBER, OR OTHER MATERIALS LARGER THAN 1/8 INCHES IN DIAMETER.
 - TOPSOIL MUST BE FREE OF NOXIOUS PLANTS OR PLANT PARTS SUCH AS BERBERIS GRASS, QUACK GRASS, JOHNSON GRASS, NUT SEDGE, POISON IVY, THISTLE, OR OTHERS AS SPECIFIED.
 - TOPSOIL SUBSTITUTES MUST BE UNIFORM IN COMPOSITION, FREE FLOWING AND SUITABLE FOR ACCURATE APPLICATION BY APPROPRIATE EQUIPMENT. MANURE MAY BE SUBSTITUTED FOR FERTILIZER WITH PRIOR APPROVAL FROM THE HOWARD COUNTY DEPARTMENT OF PUBLIC WORKS. TOPSOIL MUST BE A MIXTURE OF CONTRASTING TEXTURED SUBSOILS AND MUST CONTAIN LESS THAN 5 PERCENT BY VOLUME OF CINDERS, STONES, SLAG, COARSE FRAGMENTS OF BRICK, STICKS, RUBBER, OR OTHER MATERIALS LARGER THAN 1/8 INCHES IN DIAMETER.
 - TOPSOIL MUST BE FREE OF NOXIOUS PLANTS OR PLANT PARTS SUCH AS BERBERIS GRASS, QUACK GRASS, JOHNSON GRASS, NUT SEDGE, POISON IVY, THISTLE, OR OTHERS AS SPECIFIED.
 - TOPSOIL SUBSTITUTES MUST BE UNIFORM IN COMPOSITION, FREE FLOWING AND SUITABLE FOR ACCURATE APPLICATION BY APPROPRIATE EQUIPMENT. MANURE MAY BE SUBSTITUTED FOR FERTILIZER WITH PRIOR APPROVAL FROM THE HOWARD COUNTY DEPARTMENT OF PUBLIC WORKS. TOPSOIL MUST BE A MIXTURE OF CONTRASTING TEXTURED SUBSOILS AND MUST CONTAIN LESS THAN 5 PERCENT BY VOLUME OF CINDERS, STONES, SLAG, COARSE FRAGMENTS OF BRICK, STICKS, RUBBER, OR OTHER MATERIALS LARGER THAN 1/8 INCHES IN DIAMETER.
 - TOPSOIL MUST BE FREE OF NOXIOUS PLANTS OR PLANT PARTS SUCH AS BERBERIS GRASS, QUACK GRASS, JOHNSON GRASS, NUT SEDGE, POISON IVY, THISTLE, OR OTHERS AS SPECIFIED.
 - TOPSOIL SUBSTITUTES MUST BE UNIFORM IN COMPOSITION, FREE FLOWING AND SUITABLE FOR ACCURATE APPLICATION BY APPROPRIATE EQUIPMENT. MANURE MAY BE SUBSTITUTED FOR FERTILIZER WITH PRIOR APPROVAL FROM THE HOWARD COUNTY DEPARTMENT OF PUBLIC WORKS. TOPSOIL MUST BE A MIXTURE OF CONTRASTING TEXTURED SUBSOILS AND MUST CONTAIN LESS THAN 5 PERCENT BY VOLUME OF CINDERS, STONES, SLAG, COARSE FRAGMENTS OF BRICK, STICKS, RUBBER, OR OTHER MATERIALS LARGER THAN 1/8 INCHES IN DIAMETER.
 - TOPSOIL MUST BE FREE OF NOXIOUS PLANTS OR PLANT PARTS SUCH AS BERBERIS GRASS, QUACK GRASS, JOHNSON GRASS, NUT SEDGE, POISON IVY, THISTLE, OR OTHERS AS SPECIFIED.
 - TOPSOIL SUBSTITUTES MUST BE UNIFORM IN COMPOSITION, FREE FLOWING AND SUITABLE FOR ACCURATE APPLICATION BY APPROPRIATE EQUIPMENT. MANURE MAY BE SUBSTITUTED FOR FERTILIZER WITH PRIOR APPROVAL FROM THE HOWARD COUNTY DEPARTMENT OF PUBLIC WORKS. TOPSOIL MUST BE A MIXTURE OF CONTRASTING TEXTURED SUBSOILS AND MUST CONTAIN LESS THAN 5 PERCENT BY VOLUME OF CINDERS, STONES, SLAG, COARSE FRAGMENTS OF BRICK, STICKS, RUBBER, OR OTHER MATERIALS LARGER THAN 1/8 INCHES IN DIAMETER.
 - TOPSOIL MUST BE FREE OF NOXIOUS PLANTS OR PLANT PARTS SUCH AS BERBERIS GRASS, QUACK GRASS, JOHNSON GRASS, NUT SEDGE, POISON IVY, THISTLE, OR OTHERS AS SPECIFIED.
 - TOPSOIL SUBSTITUTES MUST BE UNIFORM IN COMPOSITION, FREE FLOWING AND SUITABLE FOR ACCURATE APPLICATION BY APPROPRIATE EQUIPMENT. MANURE MAY BE SUBSTITUTED FOR FERTILIZER WITH PRIOR APPROVAL FROM THE HOWARD COUNTY DEPARTMENT OF PUBLIC WORKS. TOPSOIL MUST BE A MIXTURE OF CONTRASTING TEXTURED SUBSOILS AND MUST CONTAIN LESS THAN 5 PERCENT BY VOLUME OF CINDERS, STONES, SLAG, COARSE FRAGMENTS OF BRICK, STICKS, RUBBER, OR OTHER MATERIALS LARGER THAN 1/8 INCHES IN DIAMETER.
 - TOPSOIL MUST BE FREE OF NOXIOUS PLANTS OR PLANT PARTS SUCH AS BERBERIS GRASS, QUACK GRASS, JOHNSON GRASS, NUT SEDGE, POISON IVY, THISTLE, OR OTHERS AS SPECIFIED.
 - TOPSOIL SUBSTITUTES MUST BE UNIFORM IN COMPOSITION, FREE FLOWING AND SUITABLE FOR ACCURATE APPLICATION BY APPROPRIATE EQUIPMENT. MANURE MAY BE SUBSTITUTED FOR FERTILIZER WITH PRIOR APPROVAL FROM THE HOWARD COUNTY DEPARTMENT OF PUBLIC WORKS. TOPSOIL MUST BE A MIXTURE OF CONTRASTING TEXTURED SUBSOILS AND MUST CONTAIN LESS THAN 5 PERCENT BY VOLUME OF CINDERS, STONES, SLAG, COARSE FRAGMENTS OF BRICK, STICKS, RUBBER, OR OTHER MATERIALS LARGER THAN 1/8 INCHES IN DIAMETER.
 - TOPSOIL MUST BE FREE OF NOXIOUS PLANTS OR PLANT PARTS SUCH AS BERBERIS GRASS, QUACK GRASS, JOHNSON GRASS, NUT SEDGE, POISON IVY, THISTLE, OR OTHERS AS SPECIFIED.
 - TOPSOIL SUBSTITUTES MUST BE UNIFORM IN COMPOSITION, FREE FLOWING AND SUITABLE FOR ACCURATE APPLICATION BY APPROPRIATE EQUIPMENT. MANURE MAY BE SUBSTITUTED FOR FERTILIZER WITH PRIOR APPROVAL FROM THE HOWARD COUNTY DEPARTMENT OF PUBLIC WORKS. TOPSOIL MUST BE A MIXTURE OF CONTRASTING TEXTURED SUBSOILS AND MUST CONTAIN LESS THAN 5 PERCENT BY VOLUME OF CINDERS, STONES, SLAG, COARSE FRAGMENTS OF BRICK, STICKS, RUBBER, OR OTHER MATERIALS LARGER THAN 1/8 INCHES IN DIAMETER.
 - TOPSOIL MUST BE FREE OF NOXIOUS PLANTS OR PLANT PARTS SUCH AS BERBERIS GRASS, QUACK GRASS, JOHNSON GRASS, NUT SEDGE, POISON IVY, THISTLE, OR OTHERS AS SPECIFIED.
 - TOPSOIL SUBSTITUTES MUST BE UNIFORM IN COMPOSITION, FREE FLOWING AND SUITABLE FOR ACCURATE APPLICATION BY APPROPRIATE EQUIPMENT. MANURE MAY BE SUBSTITUTED FOR FERTILIZER WITH PRIOR APPROVAL FROM THE HOWARD COUNTY DEPARTMENT OF PUBLIC WORKS. TOPSOIL MUST BE A MIXTURE OF CONTRASTING TEXTURED SUBSOILS AND MUST CONTAIN LESS THAN 5 PERCENT BY VOLUME OF CINDERS, STONES, SLAG, COARSE FRAGMENTS OF BRICK, STICKS, RUBBER, OR OTHER MATERIALS LARGER THAN 1/8 INCHES IN DIAMETER.
 - TOPSOIL MUST BE FREE OF NOXIOUS PLANTS OR PLANT PARTS SUCH AS BERBERIS GRASS, QUACK GRASS, JOHNSON GRASS, NUT SEDGE, POISON IVY, THISTLE, OR OTHERS AS SPECIFIED.
 - TOPSOIL SUBSTITUTES MUST BE UNIFORM IN COMPOSITION, FREE FLOWING AND SUITABLE FOR ACCURATE APPLICATION BY APPROPRIATE EQUIPMENT. MANURE MAY BE SUBSTITUTED FOR FERTILIZER WITH PRIOR APPROVAL FROM THE HOWARD COUNTY DEPARTMENT OF PUBLIC WORKS. TOPSOIL MUST BE A MIXTURE OF CONTRASTING TEXTURED SUBSOILS AND MUST CONTAIN LESS THAN 5 PERCENT BY VOLUME OF CINDERS, STONES, SLAG, COARSE FRAGMENTS OF BRICK, STICKS, RUBBER, OR OTHER MATERIALS LARGER THAN 1/8 INCHES IN DIAMETER.
 - TOPSOIL MUST BE FREE OF NOXIOUS PLANTS OR PLANT PARTS SUCH AS BERBERIS GRASS, QUACK GRASS, JOHNSON GRASS, NUT SEDGE, POISON IVY, THISTLE, OR OTHERS AS SPECIFIED.
 - TOPSOIL SUBSTITUTES MUST BE UNIFORM IN COMPOSITION, FREE FLOWING AND SUITABLE FOR ACCURATE APPLICATION BY APPROPRIATE EQUIPMENT. MANURE MAY BE SUBSTITUTED FOR FERTILIZER WITH PRIOR APPROVAL FROM THE HOWARD COUNTY DEPARTMENT OF PUBLIC WORKS. TOPSOIL MUST BE A MIXTURE OF CONTRASTING TEXTURED SUBSOILS AND MUST CONTAIN LESS THAN 5 PERCENT BY VOLUME OF CINDERS, STONES, SLAG, COARSE FRAGMENTS OF BRICK, STICKS, RUBBER, OR OTHER MATERIALS LARGER THAN 1/8 INCHES IN DIAMETER.
 - TOPSOIL MUST BE FREE OF NOXIOUS PLANTS OR PLANT PARTS SUCH AS BERBERIS GRASS, QUACK GRASS, JOHNSON GRASS, NUT SEDGE, POISON IVY, THISTLE, OR OTHERS AS SPECIFIED.
 - TOPSOIL SUBSTITUTES MUST BE UNIFORM IN COMPOSITION, FREE FLOWING AND SUITABLE FOR ACCURATE APPLICATION BY APPROPRIATE EQUIPMENT. MANURE MAY BE SUBSTITUTED FOR FERTILIZER WITH PRIOR APPROVAL FROM THE HOWARD COUNTY DEPARTMENT OF PUBLIC WORKS. TOPSOIL MUST BE A MIXTURE OF CONTRASTING TEXTURED SUBSOILS AND MUST CONTAIN LESS THAN 5 PERCENT BY VOLUME OF CINDERS, STONES, SLAG, COARSE FRAGMENTS OF BRICK, STICKS, RUBBER, OR OTHER MATERIAL