

**INDEX OF DRAWINGS**

NO.	DESCRIPTION
1	SITE DEVELOPMENT PLAN
2	SEDIMENT CONTROL NOTES AND DETAILS

**SOILS TABLE**

SYMBOL	RATING	NAME	K FACTOR	SOIL MAP #	COMMENTS
BoA	D	BAILE SILT LOAM, 0-3% SLOPES	0.37	13	HIGHLY ERODABLE
GhB	B	GLENELG-URBAN LAND COMPLEX, 0-8% SLOPES	0.37	13	

**SPECIMEN TREE**

KEY	SPECIES	SIZE	COMMENTS
ST 1	MAPLE	42"DBH	TO BE REMOVED

**ADDRESS CHART**

LOT	ADDRESS
25-A	3004 SOUTHWAY ROAD

**SWM PRACTICES**

LOT #	DRY WELLS (M-5) (NUMBERS)
25-A	4

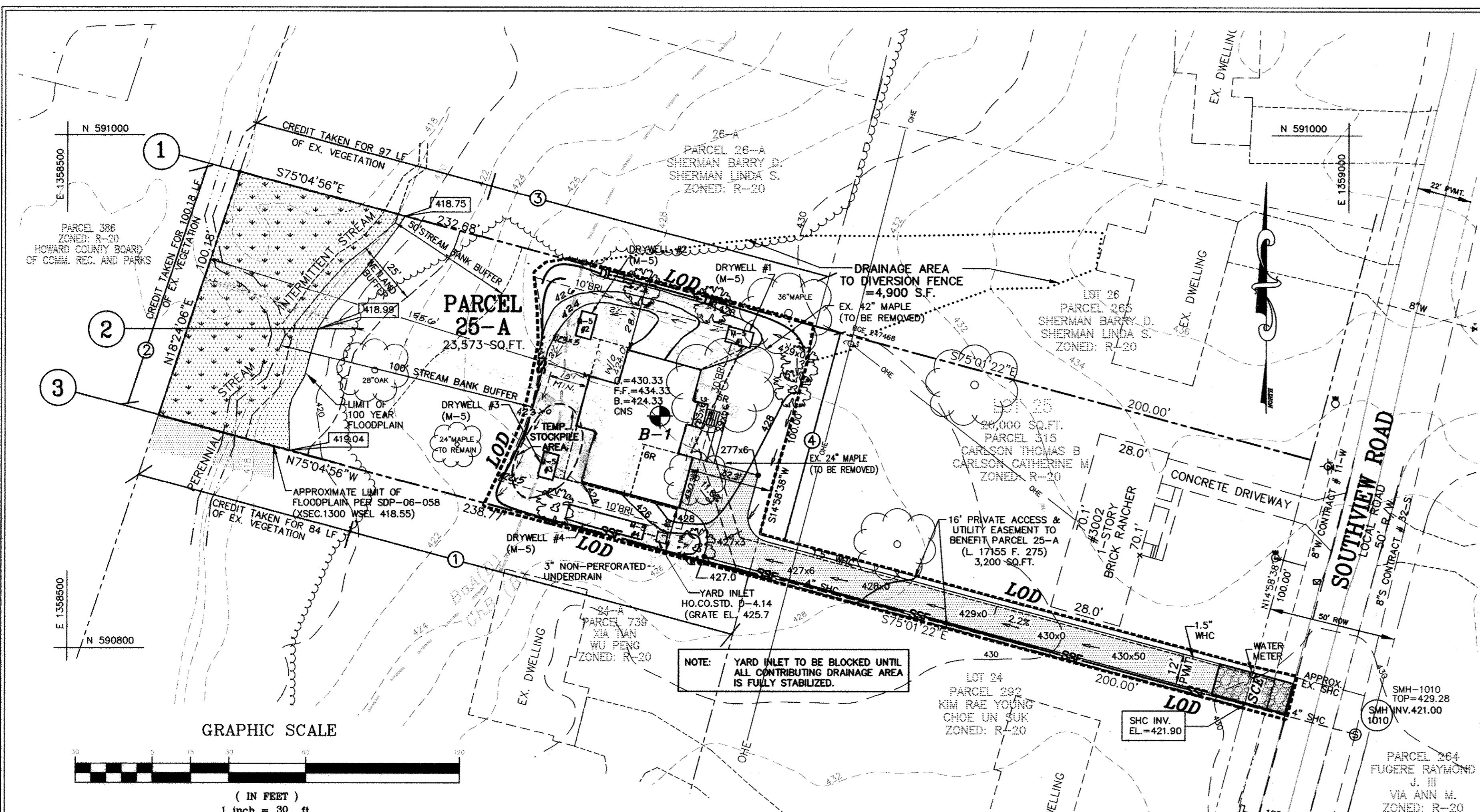

**GEAT CONSULTANTS, INC.**  
 September 19, 2017  
 Mildenberg, Boender & Associates, Inc.  
 7350-B Grace Drive  
 Columbia, Maryland 21044  
 Attn: Ms. Maya M. Mildenberg  
 Vice President  
 Re: Limited Subdivision Engineering  
 Proposed Development  
 Howard Heights, Section 2, Parcel 25-A  
 Tax Map 17, Block 17, Parcel 25-A  
 3004 Southway Road, Ellicott City, MD 21042  
 Howard County, Maryland  
 GEAT Project No. G-2515

Dear Ms. Mildenberg:  
 On September 19, 2017, GEAT Consultants, Inc. utilized a 7222D Geoprobe to bore one (1) soil boring (B-1) to a depth of 10 ft below existing site grade at the location shown on the attached boring location map. The purpose of the study was to evaluate the permeability of the bedrock and local groundwater at the location shown, within the depth specified. The location and depth of the boring was determined by others and the boring was shored-out in the field by others.

Our field observations are summarized in Table 1 below:

Boring No.	Depth to Groundwater (ft)	Depth to Aquifer (ft)	Boring Termination (ft)	Remarks
B-1	N/A	N/A	10.0	

Note: All depths are below existing site grade.  
 It should be noted that the actual level of groundwater and the amount and level of perched water should be anticipated to fluctuate through the year, depending on variations in precipitation, surface runoff, infiltration, site topography, drainage, and other factors not within the scope of our investigation. GEAT can not be responsible for changes in groundwater conditions at the site due to seasonal variations and changes caused by other factors such as grading operations at the site.

GEAT appreciates the opportunity to provide this geotechnical engineering service to you. Should you have any questions regarding this letter report, or require additional services, please feel free to contact our office.

Sincerely,  
 GEAT Consultants, Inc.  
 Moana Alexander, PE

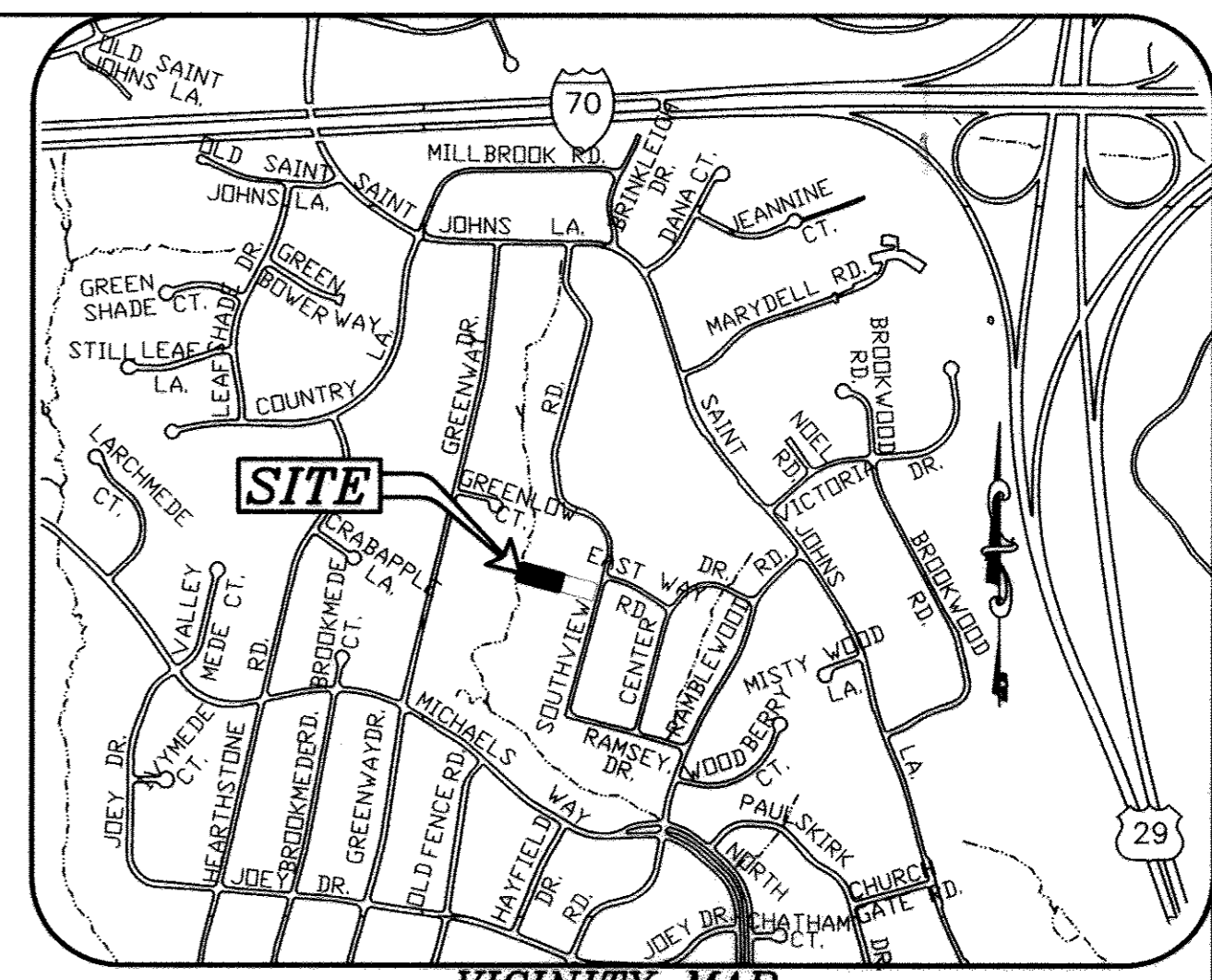

**GENERAL NOTES:**

- SUBJECT PROPERTY ZONED "R-20" PER THE OCTOBER 6, 2013 COMPREHENSIVE ZONING PLAN.
- ALL ASPECTS OF THE PROJECT ARE IN CONFORMANCE WITH THE LATEST HOWARD COUNTY STANDARDS.
- SITE ANALYSIS DATA:**  
 ADDRESS: 3004 SOUTHWAY ROAD, ELICOTT CITY MD 21042  
 TAX MAP: 17, PARCEL 25-A, GRID: 22, LOT: 25-A  
 ELECTION DISTRICT: SECOND  
 ZONING: R-20  
 TOTAL AREA: 0.54 AC  
 PROPOSED USE FOR SITE: RESIDENTIAL  
 TOTAL NUMBER OF LOTS: 1  
 TYPE OF PROPOSED UNIT: SFD  
 NUMBER OF PARKING SPACES REQUIRED: 2.5 SPACES  
 NUMBER OF PARKING SPACES PROVIDED: 4 SPACES (2 IN GARAGE + 2 DRIVEWAY)  
 COUNTY FILE NUMBERS: ECP-17-049  
 LIMIT OF DISTURBANCE: 0.46 AC
- ON-SITE TOPOGRAPHY SHOWN HEREON IS BASED ON A FIELD RUN SURVEY CONDUCTED BY MILDENBERG, BOENDER ASSOCIATES ON OR ABOUT MARCH 2017.
- COORDINATES BASED ON NAD '83 (HORIZONTAL) AND NAD '88 (VERTICAL) MARYLAND COORDINATE SYSTEM AS PROJECTED BY HOWARD COUNTY GEODETIC CONTROL STATIONS NO. 17HA & 17ID  
 STA. NO. 17HA: N 590,619.892 E 1,360,433.437 ELEV. 437.548  
 STA. NO. 17ID: N 589,445.668 E 1,360,778.492 ELEV. 421.154
- IN ACCORDANCE WITH SECTION 128.0 OF THE HOWARD COUNTY ZONING REGULATIONS, BAY WINDOWS, CHIMNEYS OR EXTERIOR STAIRWAYS NOT MORE THAN 15 FEET IN WIDTH MAY PROJECT NOT MORE THAN 4 FEET INTO ANY SETBACK, PORCHES OR DECKS, OPEN OR ENCLOSED, MAY PROJECT NOT MORE THAN 10 FEET INTO THE FRONT OR REAR YARD SETBACK.
- DRIVEWAYS SHALL BE PROVIDED PRIOR TO RESIDENTIAL OCCUPANCY TO ENSURE SAFE ACCESS FOR FIRE AND EMERGENCY VEHICLES PER THE FOLLOWING MINIMUM REQUIREMENTS:  
 A) WIDTH - 12 FEET (16 FEET SERVING MORE THAN ONE RESIDENCE).  
 B) SURFACE - 8 INCHES OF COMPACTED CRUSHER RUN BASE WITH TAR AND CHIP COATING (1 1/2").  
 C) GEOMETRY - MAX. 15% GRADE, MAX. 10% GRADE CHANGE AND MIN. OF 45 FOOT TURNING RADIUS.  
 D) STRUCTURES (CULVERTS/BRIDGES) - CAPABLE OF SUPPORTING 25 GROSS TONS (425 LOADINGS).  
 E) DRAINAGE ELEMENTS - CAPABLE OF SAFELY PASSING 100 YEAR FLOOD PLAN WITH NO MORE THAN 1 FOOT OF DEPTH OVER DRIVEWAY SURFACE.  
 F) STRUCTURE CLEARANCES - MINIMUM 12 FEET.  
 G) MAINTENANCE - SUFFICIENT TO ENSURE ALL WEATHER USE.
- IN ACCORDANCE WITH SECTION 16.1202(B)(1)(i) OF THE SUBDIVISION AND LAND DEVELOPMENT REGULATIONS, THIS PLAN IS EXEMPT FROM FOREST CONSERVATION OBLIGATION REQUIREMENTS. AREA OF THIS PROPERTY IS LESS THAN 40,000 S.F.
- TO THE BEST OF OUR KNOWLEDGE, THERE ARE NO CEMETERIES OR HISTORIC FEATURES/STRUCTURES LOCATED ON THIS SITE.
- WETLANDS AND ITS BUFFER EXIST ON SITE AS CERTIFIED IN THE WETLAND LETTER PREPARED BY ECO-SCIENCE PROFESSIONALS, INC. ON MARCH 2017.
- NO AREA OF STEEP SLOPES 15% OR GREATER EXIST ON SITE.
- STORMWATER MANAGEMENT FOR THIS PROJECT HAS BEEN PROVIDED VIA DRYWELLS (M-5). ALL SHEDS WILL BE PRIVATELY OWNED AND MAINTAINED.
- THIS PROJECT IS EXEMPT FROM MIHU REQUIREMENTS, IT IS AN EXISTING LOT.
- THE CONTRACTOR SHALL NOTIFY THE FOLLOWING UTILITIES OR AGENCIES AT LEAST 48 HOURS PRIOR TO EXCAVATION WORK BEING DONE:  
 MISS UTILITY 800-257-7777  
 VERIZON TELEPHONE COMPANY (410) 725-9976  
 HOWARD COUNTY BUREAU OF UTILITIES (410) 313-4900  
 AT&T CABLE LOCATION DIVISION (410) 393-3533  
 BALTIMORE GAS AND ELECTRIC (410) 685-0123  
 STATE HIGHWAY ADMINISTRATION (410) 531-5533
- THE CONTRACTOR SHALL NOTIFY THE DEPARTMENT OF PUBLIC WORKS/BUREAU OF ENGINEERING/CONSTRUCTION INSPECTION DIVISION AT (410) 313-1800 AT LEAST FIVE (5) WORKING DAYS PRIOR TO THE START OF WORK.
- ANY DAMAGE TO THE COUNTY'S RIGHT-OF-WAY SHALL BE CORRECTED AT THE DEVELOPER'S EXPENSE.
- EXISTING UTILITIES ARE BASED ON ACTUAL FIELD LOCATIONS, IN COMBINATION WITH EXISTING WATER AND SEWER CONTRACTS.
- NO GRADING, REMOVAL OF VEGETATIVE COVER OR TREES, PAVING AND NEW STRUCTURES SHALL BE PERMITTED WITHIN THE LIMITS OF WETLANDS, STREAMS(S), OR THEIR REQUIRED BUFFERS.
- FLAG OR PIPESTEM LOTS, REFUSE COLLECTION, SNOW REMOVAL AND ROAD MAINTENANCE ARE PROVIDED TO THE JUNCTION OF THE FLAG OR PIPESTEM AND ROAD RIGHT-OF-WAY LINE AND NOT ONTO THE PIPESTEM LOT DRIVEWAY.
- SHC ELEVATION SHOWN IS LOCATED AT THE PROPERTY LINE.
- FOR DRIVEWAY ENTRANCE DETAIL REFER TO THE HOWARD COUNTY DESIGN MANUAL, VOLUME IV, STANDARD DETAIL R-6-06.
- LANDSCAPING HAS BEEN PROVIDED IN ACCORDANCE WITH SECTION 16.124 OF THE HOWARD COUNTY CODE AND THE LANDSCAPE MANUAL SURETY FOR THE REQUIRED 6 SHADE TREES IN THE AMOUNT OF \$1,800.00 WILL BE POSTED WITH THE GRADING PERMIT.
- THE OWNER, TENANT, AND/OR THEIR AGENTS SHALL BE RESPONSIBLE FOR MAINTENANCE OF THE REQUIRED LANDSCAPING, INCLUDING BOTH PLANT MATERIALS AND BERMS, FENCES, AND WALLS. ALL PLANT MATERIALS SHALL BE MAINTAINED IN GOOD GROWING CONDITION, AND WHEN NECESSARY, REPLACED WITH NEW MATERIALS TO ENSURE CONTINUED COMPLIANCE WITH APPLICABLE REGULATIONS. ALL OTHER REQUIRED LANDSCAPING SHALL BE PERMANENTLY MAINTAINED IN GOOD CONDITION, AND WHEN NECESSARY, REPAIRED OR REPLACED.
- AT THE TIME OF INSTALLMENT, ALL SHRUBS AND OTHER PLANTINGS HEREWITH LISTED AND APPROVED FOR THIS SITE SHALL BE OF THE PROPER HEIGHT REQUIREMENTS IN ACCORDANCE WITH THE HOWARD COUNTY LANDSCAPE MANUAL. IN ADDITION, NO SUBSTITUTION OR RELIEF OF PLANTING OR REQUIRED PLANTINGS MAY BE MADE WITHOUT PRIOR REVIEW AND APPROVAL FROM THE DEPARTMENT OF PLANNING AND ZONING. ANY DEVIATION FROM THIS APPROVED LANDSCAPE PLAN MAY RESULT IN DENIAL OR DELAY IN THE RELEASE OF LANDSCAPE SURETY UNTIL SUCH TIME AS ALL REQUIRED MATERIALS ARE PLANTED AND/OR REVISIONS ARE MADE TO APPLICABLE PLANS AND CERTIFICATES.

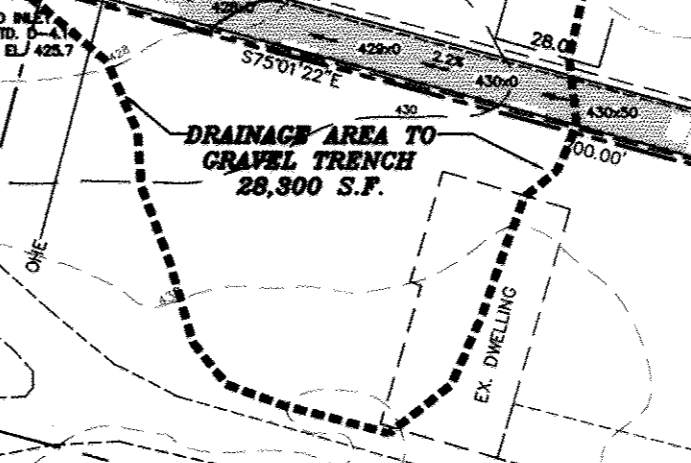
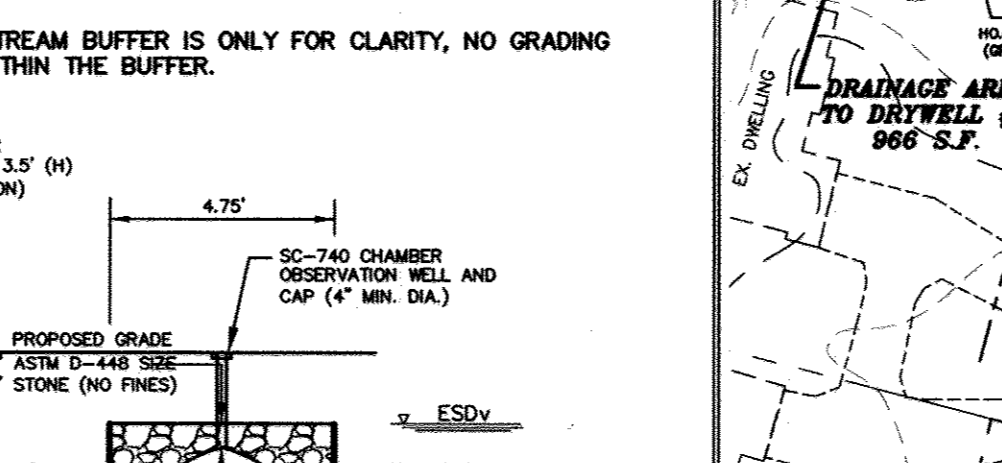
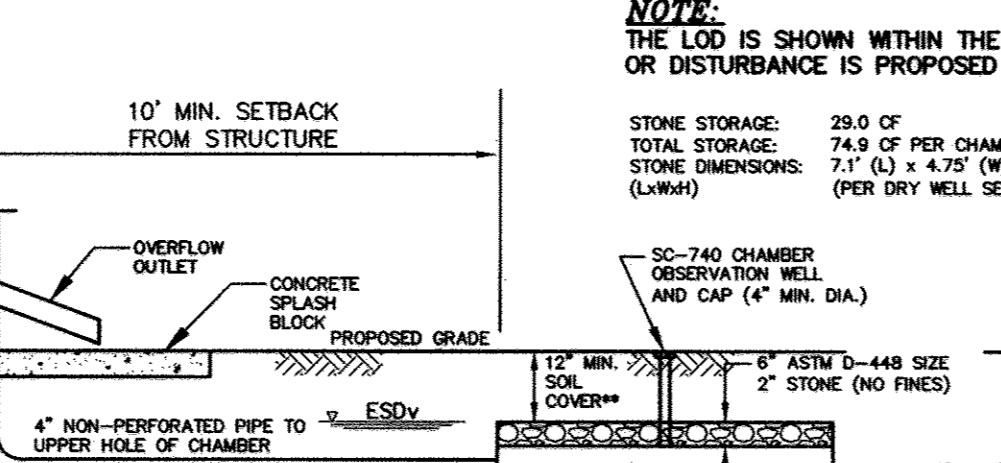
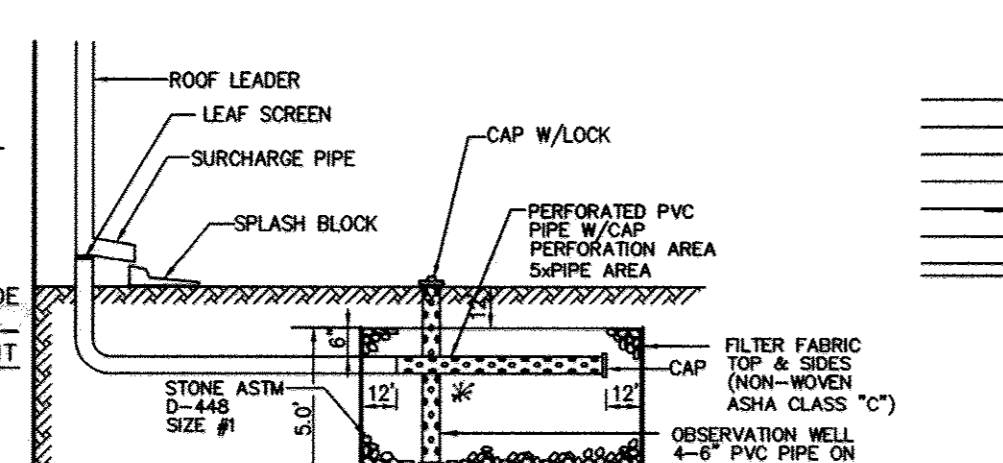
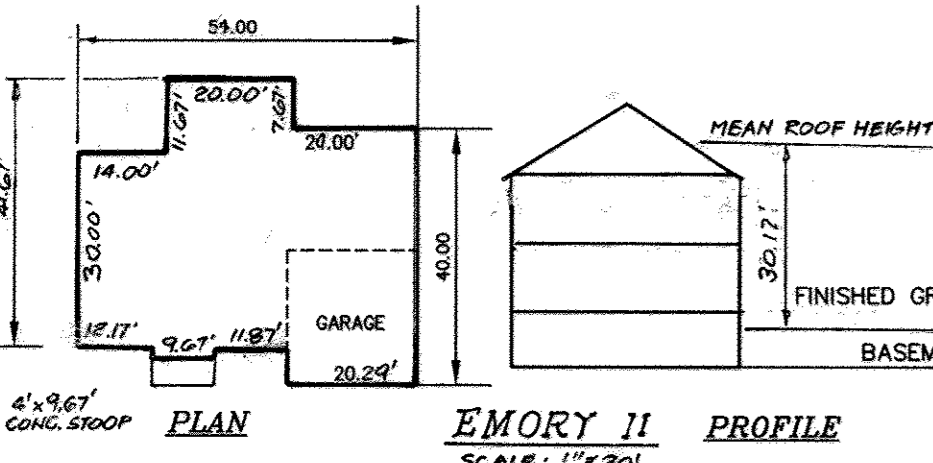

**OWNER/DEVELOPER**  
 VRE ENTERPRISES LLC  
 7350-B GRACE DRIVE  
 COLUMBIA, MARYLAND 21044  
 (410) 997-0296

**DEVELOPERS CERTIFICATE**  
 I CERTIFY THAT ALL DEVELOPMENT AND CONSTRUCTION WILL BE DONE ACCORDING TO THIS PLAN, AND THAT ANY RESPONSIBLE PERSONNEL INVOLVED IN THE CONSTRUCTION PROJECT WILL HAVE A CERTIFICATE OF ATTENDANCE AT A DEPARTMENT OF THE ENVIRONMENT APPROVED TRAINING PROGRAM FOR THE CONTROL OF SEDIMENT AND EROSION BEFORE BEGINNING THE PROJECT. I ALSO AUTHORIZE PERIODIC ON-SITE INSPECTION BY THE HOWARD COUNTY CONSERVATION DISTRICT.

SIGNATURE OF DEVELOPER: *D. Gupta* DATE: 3-28-18  
 PRINTED NAME OF DEVELOPER: DANA GUPTA

**SWM PRACTICES SCHEDULE**

PARCEL NO.	ADDRESS	DRY WELL, M-5 (EACH)
25-A	3004 SOUTHWAY RD	4

NOTE: DRYWELLS MAY BE REPLACED WITH MODIFIED DRY WELLS AS SHOWN IN THE TABLE BELOW.

**DECIDUOUS TREE PLANTING DETAIL**

NOTE: ADJUST COVER OVER CHAMBER TO ENSURE THAT THE CLEAN WASHED SAND LAYER IS NOT PLACED IN FILL.

**LEGEND**

- WETLANDS
- FLOODPLAIN
- PROPOSED DRIVEWAY
- STABILIZED CONSTRUCTION ENTRANCE
- LIMIT OF DISTURBANCE
- SOILS
- SUPER SILT FENCE
- DIVERSION FENCE

**PERIMETER LANDSCAPE REQUIREMENT PLANTING SCHEDULE**

QUANTITY	SYMBOL	BOTANICAL NAME	COMMON NAME	SIZE
6	(Symbol)	ACER RUBRUM 'RED SUNSET'	RED SUNSET RED MAPLE	2 1/2" - 3" CAL.
TOTAL: 6 SHADE TREES				

**ENGINEER'S CERTIFICATE**  
 I CERTIFY THAT THIS PLAN FOR EROSION AND SEDIMENT CONTROL REPRESENTS A PRACTICAL AND WORKABLE PLAN BASED ON MY PERSONAL KNOWLEDGE OF THE SITE CONDITIONS AND THAT IT WAS PREPARED IN ACCORDANCE WITH THE REQUIREMENTS OF THE HOWARD COUNTY CONSERVATION DISTRICT.

SIGNATURE OF ENGINEER: *R. H. H. H.* DATE: 3/27/18  
 PRINTED NAME OF ENGINEER: R. JACOB HIKMAT P.E.

**SWM SUMMARY TABLE**

DRYWELL #	DRAINAGE AREA	IMPERVIOUS AREA	DRYWELL DIMENSIONS	EQUIVALENT NUMBER OF MODIFIED DRY WELLS	REQUIRED ESDV	PROVIDED ESDV
(M-5) #1	695 SF	696 SF	5'x8'x5'	1	71 CF	80 CF
(M-5) #2	640 SF	641 SF	5'x8'x5'	1	65 CF	80 CF
(M-5) #3	965 SF	966 SF	6.25'x8'x5'	1	99 CF	100 CF
(M-5) #4	28,300 SF	3,400 SF	5'x35'x6'	6	347 CF	420 CF
TOTAL					616 CF	660 CF

**DEVELOPER'S/OWNER'S CERTIFICATE**  
 I/WE CERTIFY THAT THE LANDSCAPING SHOWN ON THIS PLAN WILL BE DONE ACCORDING TO THE PLAN, SECTION 16.124 OF THE HOWARD COUNTY CODE, AND THE HOWARD COUNTY LANDSCAPE MANUAL. I/WE FURTHER CERTIFY THAT UPON COMPLETION, A CERTIFICATION OF LANDSCAPE INSTALLATION, ACCOMPANIED BY AN EXECUTED ONE YEAR GUARANTEE OF PLANT MATERIALS, WILL BE SUBMITTED TO THE DEPARTMENT OF PLANNING AND ZONING.

SIGNATURE OF DEVELOPER/OWNER: *D. Gupta* DATE: 3/28/18  
 PRINTED NAME OF DEVELOPER/OWNER: DANA GUPTA

**SCHEDULE A - PERIMETER LANDSCAPE EDGE**

CATEGORY	ADJACENT TO PERIMETER PROPERTIES	TOTAL
LANDSCAPE TYPE	A (PERIMETER 1) 238.77 LF	A (PERIMETER 2) 100.18 LF
CREDIT FOR EXISTING VEGETATION (YES, NO, LINEAR FEET)	YES, 84 LF	YES, 100.18
NUMBER OF PLANTS REQUIRED	4 SHADE TREES 0 EVERGREEN TREES 0 SHRUBS	2 SHADE TREES 0 EVERGREEN TREES 0 SHRUBS
NUMBER OF PLANTS PROVIDED	2 SHADE TREES 0 EVERGREEN TREES 0 SHRUBS	2 SHADE TREES 0 EVERGREEN TREES 0 SHRUBS

**PERMIT INFORMATION BLOCK**

SUBDIVISION NAME: HOWARD HEIGHTS, SEC. 2	SECTION/AREA: N/A	PARCEL: 315
PLAT NO. L.17155, F.268	BLOCK(S) 22	ZONING R-20
TAX MAP NO. 17	ELECTION DISTRICT SECOND	CENSUS TRACT 601103

APPROVED: DEPARTMENT OF PLANNING AND ZONING

CHIEF, DEVELOPMENT ENGINEERING DIVISION DATE: 4-12-18  
 CHIEF, DIVISION OF LAND DEVELOPMENT DATE: 4-18-18  
 DIRECTOR DATE: 4-18-18

STATE OF MARYLAND PROFESSIONAL ENGINEER

R. JACOB HIKMAT P.E. DATE: 3/27/18

OWNER DATE: 3/28/18

project date: 16-013 MARCH 2018  
 illustration: MAM  
 scale: 1"=30'  
 date: MAY 2018  
 description: REV. HOUSE MODEL, ADJUST GRADING  
 revisions: R/JH

HOWARD HEIGHTS, SECTION TWO  
 PARCEL 25-A  
 TAX MAP: 17 BLOCK: 22  
 ZONING: R-20  
 HOWARD COUNTY  
 SECOND ELECTION DISTRICT  
 PARCEL: 315  
 SITE DEVELOPMENT AND LANDSCAPE PLAN

**MILDENBERG, BOENDER & ASSOC., INC.**  
 Engineers Planners Surveyors  
 7350-B Grace Drive, Columbia, Maryland 21044  
 (410) 997-0296 Fax: (410) 997-0298 Fax

1 OF 2  
 SDP-18-016

**STANDARD SEDIMENT CONTROL NOTES**

- A PRE-CONSTRUCTION MEETING MUST OCCUR WITH THE HOWARD COUNTY DEPARTMENT OF PUBLIC WORKS, CONSTRUCTION INSPECTION DIVISION (CID), 410-313-1855 AFTER THE FUTURE LOD AND PROTECTED AREAS ARE MARKED CLEARLY IN THE FIELD. A MINIMUM OF 48 HOUR NOTICE TO CID MUST BE GIVEN AT THE FOLLOWING STAGES:
  - PRIOR TO THE START OF EARTH DISTURBANCE.
  - UPON COMPLETION OF THE INSTALLATION OF PERIMETER EROSION AND SEDIMENT CONTROLS.
  - BEFORE PROCEEDING WITH ANY OTHER EARTH DISTURBANCE OR GRADING.
  - PRIOR TO THE START OF ANOTHER PHASE OF CONSTRUCTION OR OPENING OF ANOTHER GRADING UNIT.
  - PRIOR TO THE REMOVAL OR MODIFICATION OF SEDIMENT CONTROL PRACTICES.

OTHER BUILDING OR GRADING INSPECTION APPROVALS MAY NOT BE AUTHORIZED UNTIL THIS INITIAL APPROVAL BY THE INSPECTION AGENCY IS MADE. OTHER RELATED STATE AND FEDERAL PERMITS SHALL BE REFERENCED, TO ENSURE COORDINATION AND TO AVOID CONFLICTS WITH THIS PLAN.

- ALL VEGETATIVE AND STRUCTURAL PRACTICES ARE TO BE INSTALLED ACCORDING TO THE PROVISIONS OF THIS PLAN AND ARE TO BE IN CONFORMANCE WITH THE 2011 MARYLAND STANDARDS AND SPECIFICATIONS FOR SOIL EROSION AND SEDIMENT CONTROL, AND REVISIONS THERETO.
- FOLLOWING INITIAL SOIL DISTURBANCE OR RE-DISTURBANCE, PERMANENT OR TEMPORARY STABILIZATION IS REQUIRED WITHIN THREE (3) CALENDAR DAYS AS TO THE SURFACE OF ALL PERIMETER CONTROLS, DIKES, SWALES, PERIMETER SLOPES, AND ALL SLOPES STEEPER THAN 3 HORIZONTAL TO 1 VERTICAL (3:1); AND SEVEN (7) CALENDAR DAYS AS TO ALL OTHER DISTURBED AREAS ON THE PROJECT SITE EXCEPT FOR THOSE AREAS UNDER ACTIVE GRADING.
- ALL DISTURBED AREAS MUST BE STABILIZED WITHIN THE TIME PERIOD SPECIFIED ABOVE IN ACCORDANCE WITH THE 2011 MARYLAND STANDARD AND SPECIFICATIONS FOR SOIL EROSION AND SEDIMENT CONTROL FOR TOPSOIL (SEC. B-4-2), PERMANENT SEEDING (SEC. B-4-5), TEMPORARY SEEDING (SEC. B-4-3), OR SITE-SPECIFIC SEEDING (SEC. B-4-4). PERMANENT SEEDING WITH MULCH ALONE CAN ONLY BE APPLIED BETWEEN THE FALL AND SPRING SEEDING DATES IF THE GROUND IS FROZEN, INCREMENTAL STABILIZATION (SEC. B-4-1) SPECIFICATIONS SHALL BE ENFORCED IN AREAS WITH 1/4" OF CUT AND/OR FILL STOCKPILES (SEC. B-4-8) IN EXCESS OF 20 FT. MUST BE LEFT WITH STABLE OUTLET, ALL CONCENTRATED FLOW, STEEP SLOPE, AND HIGHLY ERODIBLE AREAS SHALL RECEIVE SOIL STABILIZATION MATTING (SEC. B-4-8).
- ALL SEDIMENT CONTROL STRUCTURES ARE TO REMAIN IN PLACE, AND ARE TO BE MAINTAINED IN ADEQUATE CONDITION UNTIL PERMISSION FOR THEIR REMOVAL HAS BEEN OBTAINED FROM THE CID.
- SITE ANALYSIS:
 

TOTAL AREA OF SITE:	0.54 ACRES
AREA TO BE ROOFED OR PAVED:	0.33 ACRES
AREA TO BE VEGETATIVELY STABILIZED:	0.31 ACRES
TOTAL CUT:	400 CU. YDS.
TOTAL FILL:	400 CU. YDS.

OFFSITE WASTE/BORROW AREA LOCATION: \_\_\_\_\_

- ANY SEDIMENT CONTROL PRACTICE WHICH IS DISTURBED BY GRADING ACTIVITY FOR PLACEMENT OF UTILITIES MUST BE REPAIRED ON THE SAME DAY OF DISTURBANCE.
- ADDITIONAL SEDIMENT CONTROL MUST BE PROVIDED, IF DEEMED NECESSARY BY THE CID. THE SITE AND ALL CONTROLS SHALL BE INSPECTED BY THE CONTRACTOR WEEKLY, AND EACH DAY AFTER EACH RAIN EVENT. THE INSPECTION REPORT BY THE CONTRACTOR, MADE AVAILABLE UPON REQUEST, IS PART OF EVERY INSPECTION AND SHOULD INCLUDE:
  - INSPECTION DATE
  - INSPECTION TYPE (ROUTINE, PRE-STORM EVENT, DURING RAIN EVENT)
  - NAME AND TITLE OF INSPECTOR
  - WEATHER INFORMATION (CURRENT CONDITIONS AS WELL AS TIME AND AMOUNT OF LATEST RECORDED PRECIPITATION)
  - BRIEF DESCRIPTION OF PROJECT'S STATUS (E.G., PERCENT COMPLETE) AND/OR CURRENT ACTIVITIES
  - EVIDENCE OF SEDIMENT DISCHARGES
  - IDENTIFICATION OF DEFICIENCIES
  - IDENTIFICATION OF SEDIMENT CONTROLS THAT REQUIRE MAINTENANCE
  - IDENTIFICATION OF MISSING OR IMPROPERLY INSTALLED SEDIMENT CONTROLS
  - COMPLIANCE STATUS REGARDING THE SEQUENCE OF CONSTRUCTION AND STABILIZATION REQUIREMENTS
  - PHOTOGRAPHS
  - MONITORING/SAMPLING
  - MAINTENANCE AND/OR CORRECTIVE ACTION PERFORMED
  - OTHER COMMENTS OF THE INSPECTOR PERMITS FOR CONSTRUCTION ACTIVITIES (NPDES, MDE).
- TRENCHES FOR THE CONSTRUCTION OF UTILITIES IS LIMITED TO THREE PIPE LENGTHS OR THAT WHICH CAN AND SHALL BE BACK-FILLED AND STABILIZED BY THE END OF EACH WORKDAY, WHICHEVER IS SHORTER.
- ANY MAJOR CHANGES OR REVISIONS TO THE PLAN OR SEQUENCE OF CONSTRUCTION MUST BE REVIEWED AND APPROVED BY THE HSCD PRIOR TO PROCEEDING WITH CONSTRUCTION. MINOR REVISIONS MAY ALLOWED BY THE CID PER THE LIST OF HSCD-APPROVED FIELD CHANGES.
- DISTURBANCE SHALL NOT OCCUR OUTSIDE THE L.O.D. A PROJECT IS TO BE SEQUENCED SO THAT GRADING ACTIVITIES BEGIN ON ONE GRADING UNIT (MAXIMUM ACREAGE OF 20 AC. PER GRADING UNIT) AT A TIME. WORK MAY PROCEED TO A SUBSEQUENT GRADING UNIT WHEN AT LEAST 50 PERCENT OF THE DISTURBED AREA IN THE PRECEDING GRADING UNIT HAS BEEN STABILIZED AND APPROVED BY THE CID. UNLESS OTHERWISE SPECIFIED AND APPROVED BY THE HSCD, NO MORE THAN 30 ACRES CUMULATIVELY MAY BE DISTURBED AT A GIVEN TIME.
- WASH WATER FROM ANY EQUIPMENT, VEHICLES, WHEELS, PAVEMENT, AND OTHER SOURCES MUST BE TREATED IN A SEDIMENT BASIN OR OTHER APPROVED WASHOUT STRUCTURE.
- TOPSOIL SHALL BE STOCKPILED AND PRESERVED ON-SITE FOR REDISTRIBUTION ONTO FINAL GRADE.
- ALL SILT FENCE AND SUPER SILT FENCE SHALL BE PLACED ON-THE-CONTOUR, AND BE IMBERICATED AT 25' MINIMUM INTERVALS, WITH LOWER ENDS CURLED UPHILL BY 2' IN ELEVATION.

- STREAM CHANNELS MUST NOT BE DISTURBED DURING THE FOLLOWING RESTRICTED TIME PERIODS (INCLUSIVE):
  - USE I AND II MARCH 1 - JUNE 15
  - USE III AND IV OCTOBER 1 - APRIL 30
  - USE IV MARCH 1 - MAY 31
- A COPY OF THIS PLAN, THE 2011 MARYLAND STANDARDS AND SPECIFICATIONS FOR SOIL EROSION AND SEDIMENT CONTROL, AND ASSOCIATED PERMITS SHALL BE ON-SITE AND AVAILABLE WHEN THE SITE IS ACTIVE.

**(B-4-2) STANDARDS AND SPECIFICATIONS FOR SOIL PREPARATION, TOPSOILING, AND SOIL AMENDMENTS**

**DEFINITION**  
THE PROCESS OF PREPARING THE SOILS TO SUSTAIN ADEQUATE VEGETATIVE STABILIZATION.

**PURPOSE**  
TO PROVIDE A SUITABLE SOIL MEDIUM FOR VEGETATIVE GROWTH.

**CONDITIONS WHERE PRACTICE APPLIES**  
WHERE VEGETATIVE STABILIZATION IS TO BE ESTABLISHED.

**CRITERIA**

- TEMPORARY STABILIZATION**
  - SEEDING PREPARATION CONSISTS OF LOOSENING SOIL TO A DEPTH OF 3 TO 5 INCHES BY MEANS OF SUITABLE AGRICULTURAL OR CONSTRUCTION EQUIPMENT, SUCH AS DISC HARROWS OR CHISEL PLOWS OR RIPPERS MOUNTED ON CONSTRUCTION EQUIPMENT. AFTER THE SOIL IS LOOSENED, IT MUST NOT BE ROLLED OR DRILLED SMOOTH. ANY CLAY OR FLATTER AREAS TO BE TRACKED WITH RIDGES RUNNING PARALLEL TO THE CONTOUR OF THE SLOPE.
  - APPLY FERTILIZER AND FERTILIZER INTO THE TOP 3 TO 5 INCHES OF SOIL BY DISKING OR OTHER SUITABLE MEANS.
- PERMANENT STABILIZATION**
  - A SOIL TEST IS REQUIRED FOR ANY EARTH DISTURBANCE OF 5 ACRES OR MORE. THE MINIMUM SOIL CONDITION REQUIRED FOR PERMANENT VEGETATIVE ESTABLISHMENT ARE:
    - SOIL PH BETWEEN 6.0 AND 7.0.
    - SOLUBLE SALTS LESS THAN 500 PARTS PER MILLION (PPM).
    - SOIL CONTAINS LESS THAN 40 PERCENT CLAY BUT ENOUGH FINE GRAINED MATERIAL (GREATER THAN 30 PERCENT SILT PLUS CLAY) TO PROVIDE THE CAPACITY TO HOLD A MODERATE AMOUNT OF MOISTURE, AN EXCEPTION: IF LOVEGRASS WILL BE PLANTED, THEN A SANDY SOIL (LESS THAN 30 PERCENT SILT PLUS CLAY) WOULD BE ACCEPTABLE.
    - SOIL CONTAINS 1.5 PERCENT MINIMUM ORGANIC MATTER BY WEIGHT.
    - SOIL CONTAINS SUFFICIENT PORE SPACE TO PERMIT ADEQUATE ROOT PENETRATION.
  - APPLICATION OF AMENDMENTS OR TOPSOIL IS REQUIRED IF ON-SITE SOILS DO NOT MEET THE ABOVE CONDITIONS.
  - GRADED AREAS MUST BE MAINTAINED IN A TRUE AND EVEN GRADE AS SPECIFIED ON THE APPROVED PLAN, THEN SCARIFIED OR OTHERWISE LOOSENED TO A DEPTH OF 3 TO 5 INCHES.
  - APPLY SOIL AMENDMENTS AS SPECIFIED ON THE APPROVED PLAN OR AS INDICATED BY THE RESULTS OF SOIL TESTS.
  - MIX SOIL AMENDMENTS INTO THE TOP 3 TO 5 INCHES OF SOIL BY DISKING OR OTHER SUITABLE MEANS. RAKE LAWN AREAS TO SMOOTH THE SURFACE. REMOVE LARGE OBJECTS LIKE STONES AND BRANCHES, AND READY THE AREA FOR SEED APPLICATION. LOOSEN SURFACE SOIL BY DRAGGING WITH A HEAVY CHAIN OR OTHER EQUIPMENT. DISKING OR OTHER SUITABLE MEANS IS NOT TO BE USED TO PREPARE THE SURFACE. PREPARATION TRACK SLOPES 3:1 OR FLATTER WITH TRACKED EQUIPMENT LEAVING THE SOIL IN AN UNDISBURBED CONDITION. PREPARATION TRACKS SHOULD BE PARALLEL TO THE CONTOUR OF THE SLOPE. LEAVE THE TOP 1 TO 3 INCHES OF SOIL LOOSE AND FRIABLE. SEEDING LOOSENING MAY BE UNNECESSARY ON NEWLY DISTURBED AREAS.

**B. TOPSOILING**

- TOPSOIL IS PLACED OVER PREPARED SUBSOIL PRIOR TO ESTABLISHMENT OF PERMANENT VEGETATION. THE PURPOSE IS TO PROVIDE A SUITABLE SOIL MEDIUM FOR VEGETATIVE GROWTH. SOILS OF CONCERN HAVE LOW MOISTURE CONTENT, LOW NUTRIENT LEVELS, LOW PH, MATERIALS TOXIC TO PLANTS, AND/OR UNACCEPTABLE SOIL GRADATION.
- TOPSOIL SALVAGED FROM AN EXISTING SITE MAY BE PROVIDED IT MEETS THE STANDARDS AS SET FORTH IN THESE SPECIFICATIONS. TOPSOIL IS TO BE SALVAGED FOR A GIVEN SOIL TYPE CAN BE FOUND IN THE REPRESENTATIVE SOIL PROFILE SECTION IN THE SOIL SURVEY PUBLISHED BY USDA-NRCS.
- TOPSOILING IS LIMITED TO AREAS HAVING 2:1 OR FLATTER SLOPES WHERE:
  - THE TEXTURE OF THE EXPOSED SUBSOIL/PARENT MATERIAL IS NOT ADEQUATE TO PRODUCE VEGETATIVE GROWTH.
  - THE SOIL MATERIAL IS SO SHALLOW THAT THE ROOTING ZONE IS NOT DEEP ENOUGH TO SUPPORT PLANTS OR FURNISH CONTINUING SUPPLIES OF NUTRIENTS AND PLANT NUTRIENTS.
  - THE ORIGINAL SOIL TO BE VEGETATED CONTAINS MATERIAL TOXIC TO PLANT GROWTH.
  - THE SOIL IS SO ACIDIC THAT TREATMENT WITH LIMESTONE IS NOT FEASIBLE.
- AREAS HAVING SLOPES STEEPER THAN 2:1 REQUIRE SPECIAL CONSIDERATION AND DESIGN.

- TOPSOIL SPECIFICATIONS: SOIL TO BE USED AS TOPSOIL MUST MEET THE FOLLOWING CRITERIA:
  - TOPSOIL MUST BE A LOAM, SANDY LOAM, CLAY LOAM, SILTY CLAY, OR SILTY SAND. OTHER SOILS MAY BE USED IF RECOMMENDED BY AN AGRONOMIST OR SOIL SCIENTIST AND APPROVED BY THE APPROPRIATE APPROVAL AUTHORITY. TOPSOIL MUST NOT BE A MIXTURE OF CONTRASTING TEXTURED SUBSOILS AND MUST CONTAIN LESS THAN 5 PERCENT BY VOLUME OF ONIONS, STONES, SLAG, COARSE FRAGMENTS, GRAVEL, STICKS, ROOTS, TRASH, OR OTHER MATERIALS LARGER THAN 1/2 INCHES IN DIAMETER.
  - TOPSOIL MUST BE FREE OF NOXIOUS ROOTS OR PLANT PARTS SUCH AS BERBERIS GRASS, QUACK GRASS, JOHNSON GRASS, MUST GARDEN, OR OTHERS AS SPECIFIED.
  - TOPSOIL SUBSTITUTES OR AMENDMENTS, AS RECOMMENDED BY A QUALIFIED AGRONOMIST OR SOIL SCIENTIST AND APPROVED BY THE APPROPRIATE APPROVAL AUTHORITY, MAY BE USED IN LIEU OF NATURAL TOPSOIL.
- TOPSOIL APPLICATION
  - EROSION AND SEDIMENT CONTROL PRACTICES MUST BE MAINTAINED WHEN APPLYING TOPSOIL.
  - UNIFORMLY DISTRIBUTE TOPSOIL IN A 5 TO 8 INCH LAYER OF MULCH OR WORMCAST TO A MINIMUM THICKNESS OF 4 INCHES. SPREADING IS TO BE PERFORMED IN SUCH A MANNER THAT SOODING OR SEEDING CAN PROCEED WITH A MINIMUM OF ADDITIONAL SOIL PREPARATION AND TILLAGE. ANY IRREGULARITIES IN THE SURFACE RESULTING FROM TOPSOILING OR OTHER OPERATIONS MUST BE CORRECTED IN ORDER TO PREVENT THE FORMATION OF DEPRESSIONS OR WATER POCKETS.
  - TOPSOIL MUST NOT BE PLACED IF THE TOPSOIL OR SUBSOIL IS IN A FROZEN OR MUDDY CONDITION, WHEN WIND MATERIAL MUST NOT CONTAIN ELEMENTS OR COMPOUNDS THAT MAY INTERFERE WITH PLANT GROWTH AND SEEDING PREPARATION.

**C. SOIL AMENDMENTS (FERTILIZER AND LIME SPECIFICATIONS)**

- SOIL TESTS MUST BE PERFORMED TO DETERMINE THE EXACT RATIOS AND APPLICATION RATES FOR BOTH LIME AND FERTILIZER. SOIL SAMPLES MUST BE TAKEN AT A DEPTH OF 4 TO 6 INCHES OR MORE. ANALYSES MAY BE PERFORMED BY A RECOGNIZED PRIVATE OR COMMERCIAL LABORATORY. SOIL SAMPLES TAKEN FOR ENGINEERING PURPOSES MAY ALSO BE USED FOR CHEMICAL ANALYSES.
- FERTILIZERS MUST BE UNIFORM IN COMPOSITION, FREE FLOWING AND SUITABLE FOR ACCURATE APPLICATION WITH APPROPRIATE EQUIPMENT. MANURE MAY BE SUBSTITUTED FOR FERTILIZER WITH PRIOR APPROVAL FROM THE APPROPRIATE APPROVAL AUTHORITY. FERTILIZERS MUST ALL BE DELIVERED TO THE SITE FULLY LABELED ACCORDING TO THE APPLICABLE LAWS AND MUST BEAR THE NAME, TRADE NAME OR TRADEMARK AND WARRANTY OF THE MANUFACTURER. FOLLOW APPLICATION RATES AS SPECIFIED BY THE MANUFACTURER. APPLICATION OF LIQUID BINDERS NEEDS TO BE HEAVIER AT THE EDGES WHERE WIND CATCHES MULCH, SUCH AS IN VALLEYS AND ON CRESTS OF BANKS.
- LIME MATERIALS MUST BE GROUND LIMESTONE (HYDRATED OR BURNT LIME) MAY BE SUBSTITUTED EXCEPT WHEN HYDROSEEDING WHICH CONTAINS AT LEAST 50 PERCENT TOTAL OXIDES (CALCIUM OXIDE PLUS MAGNESIUM OXIDE). LIMESTONE MUST BE GROUND TO SUCH FINENESS THAT AT LEAST 50 PERCENT WILL PASS THROUGH A #100 MESH SIEVE, AND 98 TO 100 PERCENT WILL PASS THROUGH A #20 MESH SIEVE.
- LIME AND FERTILIZER ARE TO BE EVENLY DISTRIBUTED AND INCORPORATED INTO THE TOP 3 TO 5 INCHES OF SOIL BY DISKING OR OTHER SUITABLE MEANS.
- WHERE THE SUBSOIL IS EITHER HIGHLY ACIDIC OR COMPOSED OF HEAVY CLAYS, SPREAD GROUND LIMESTONE AT THE RATE OF 4 TO 6 TONS/ACRE (200-400 POUNDS PER 1,000 SQUARE FEET) PRIOR TO THE PLACEMENT OF TOPSOIL.

**(B-4-8) STANDARDS AND SPECIFICATION FOR STOCKPILE AREA**

**DEFINITION**  
A MOUND OR PILE OF SOIL PROTECTED BY APPROPRIATELY DESIGNED EROSION AND SEDIMENT CONTROL MEASURES.

**PURPOSE**  
TO PROVIDE A DESIGNATED LOCATION FOR THE TEMPORARY STORAGE OF SOIL THAT CONTROLS THE POTENTIAL FOR EROSION, SEDIMENTATION, AND CHANGES TO DRAINAGE PATTERNS.

**CONDITIONS WHERE PRACTICE APPLIES**  
STOCKPILE AREAS ARE UTILIZED WHEN IT IS NECESSARY TO SALVAGE AND STORE SOIL FOR LATER USE.

**CRITERIA**

- THE STOCKPILE LOCATION AND ALL RELATED SEDIMENT CONTROL PRACTICES MUST BE CLEARLY INDICATED ON THE EROSION AND SEDIMENT CONTROL PLAN.
- THE FOOTPRINT OF STOCKPILE MUST BE SIZED TO ACCOMMODATE THE ANTICIPATED VOLUME OF MATERIAL AND BASED ON A SIDE SLOPE RATIO NO STEEPER THAN 2:1. BENCHING MUST BE PROVIDED IN ACCORDANCE WITH SECTION B-3 LAND GRADING.
- RUNOFF FROM THE STOCKPILE AREA MUST DRAIN TO A SUITABLE SEDIMENT CONTROL PRACTICE.
- ACCESS THE STOCKPILE AREA FROM THE UPGRADE SIDE.
- CLEAR WATER RUNOFF INTO THE STOCKPILE AREA MUST BE MINIMIZED BY USE OF A DIVERSION DEVISE SUCH AS AN EARTH DIKE, TEMPORARY SWALE, OR DIVERSION FENCE. PROVISIONS MUST BE MADE FOR DISCHARGING CONCENTRATED FLOW IN A NON-EROSIVE MANNER.
- WHERE RUNOFF CONCENTRATES ALONG THE TOE OF THE STOCKPILE FILL, AN APPROPRIATE EROSION/SEDIMENT CONTROL PRACTICE MUST BE USED TO INTERCEPT THE DISCHARGE.
- STOCKPILE MUST BE STABILIZED IN ACCORDANCE WITH THE 3/7 DAY STABILIZATION REQUIREMENT AS WELL AS STANDARD B-4-1 INCREMENTAL STABILIZATION AND STANDARD B-4-4 TEMPORARY STABILIZATION.
- IF THE STOCKPILE IS LOCATED ON AN IMPERVIOUS SURFACE, A LINER SHOULD BE PROVIDED BELOW THE STOCKPILE TO FACILITATE CLEANUP. STOCKPILES CONTAINING CONTAMINATED MATERIAL MUST COVERED WITH IMPERMEABLE SHEETING.

**MAINTENANCE**  
THE STOCKPILE AREA MUST CONTINUOUSLY MEET THE REQUIREMENTS FOR ADEQUATE VEGETATIVE ESTABLISHMENT IN ACCORDANCE WITH SECTION B-4 VEGETATIVE STABILIZATION. SIDE SLOPES MUST BE MAINTAINED AT NO STEEPER THAN 2:1 RATIO. THE STOCKPILE AREA MUST BE KEPT FREE OF EROSION. THE VERICAL HEIGHT OF A STOCKPILE EXCEEDS 20 FEET FOR 2:1 SLOPES, 30 FEET FOR 3:1 SLOPES, OR 40 FEET FOR 4:1 SLOPES. BENCHING MUST BE PROVIDED IN ACCORDANCE WITH SECTION B-3 LAND GRADING.

PERMANENT SEEDING SUMMARY							
HARDINESS ZONE (FROM FIGURE B.3): 6b			FERTILIZER RATE (10-20-20)				
PRINTED NAME OF ENGINEER			LIME RATE				
NO.	SPECIES	APPLICATION RATE (LB/AC)	SEEDING DATES	SEEDING DEPTHS	N	P <sub>2</sub> O <sub>5</sub>	K <sub>2</sub> O
1	TALL FESCUE	100	MARCH 15-15 MAY 15	1/4"-1/2"	45 LBS. PER ACRE (1 LB./1000 SF)	2 LBS./ACRE (2 LB./1000 SF)	90 LBS. PER ACRE (2 LB./1000 SF)
MIXTURES 1, 4-7, 8, AND 10 FROM TABLE B.3 OF THE 2011 MARYLAND STANDARDS AND SPECIFICATIONS FOR SOIL EROSION AND SEDIMENT CONTROL MAY BE USED.							

I HEREBY CERTIFY THAT THESE DOCUMENTS WERE PREPARED OR APPROVED BY ME AND THAT I AM A DULY LICENSED PROFESSIONAL ENGINEER UNDER THE LAWS OF THE STATE OF MARYLAND, LICENSE NO. 17942, EXP DATE 09/03/18

**OWNER/DEVELOPER**  
VRE ENTERPRISES LLC  
7350-B GRACE DRIVE  
COLUMBIA, MARYLAND 21044  
(410) 997-0296

R. JACOB HIKMAT P.E. DATE: 3/27/18

**(B-4-3) STANDARDS AND SPECIFICATIONS FOR SEEDING AND MULCHING**

**DEFINITION**  
THE APPLICATION OF SEED AND MULCH TO ESTABLISH VEGETATIVE COVER.

**PURPOSE**  
TO PROTECT DISTURBED SOILS FROM EROSION DURING AND AT THE END OF CONSTRUCTION.

**CONDITIONS WHERE PRACTICE APPLIES**  
TO THE SURFACE OF ALL PERIMETER CONTROLS, SLOPES, AND ANY DISTURBED AREA NOT UNDER ACTIVE GRADING.

**CRITERIA**

- SEEDING**
  - ALL SEED MUST MEET THE REQUIREMENTS OF THE MARYLAND STATE SEED LAW. ALL SEED MUST BE SUBJECT TO RE-TESTING BY A RECOGNIZED SEED LABORATORY. ALL SEED MUST HAVE BEEN TESTED WITHIN THE 6 MONTHS IMMEDIATELY PRECEDING THE DATE OF SOWING SUCH MATERIAL ON ANY PROJECT. REFER TO TABLE B-4 REGARDING THE QUALITY OF SEED. SEED TAGS MUST BE AVAILABLE UPON REQUEST TO THE INSPECTOR TO VERIFY TYPE OF SEED AND SEEDING RATE.
  - MULCH ALONE MAY BE APPLIED BETWEEN THE FALL AND SPRING SEEDING DATES ONLY IF THE GROUND IS FROZEN. THE APPROPRIATE SEEDING MIXTURE MUST BE APPLIED WHEN THE GROUND THAWES.
  - INOCULANTS: THE INOCULANT FOR TREATING LEGUME SEED IN THE SEED MIXTURES MUST BE A PURE CULTURE OF NITROGEN FIXING BACTERIA PREPARED SPECIFICALLY FOR THE SPECIES. INOCULANTS MUST NOT BE USED LATER THAN THE DATE INDICATED ON THE CONTAINER. ADD FERTILIZER IN ADDITION TO THE SEED. USE FOUR TIMES THE RECOMMENDED RATE WHEN HYDROSEEDING. NOTE: IT IS VERY IMPORTANT TO KEEP INOCULANTS AS COOL AS POSSIBLE UNTIL USED. TEMPERATURES ABOVE 75 TO 80 DEGREES FAHRENHEIT CAN WEAKEN BACTERIA AND MAKE THE INOCULANT LESS EFFECTIVE.
  - SOIL USED MUST NOT BE PLACED ON SOIL WHICH HAS BEEN TREATED WITH SOIL STERILANTS OR CHEMICALS USED FOR WEED CONTROL, UNTIL SUFFICIENT TIME HAS ELAPSED (14 DAYS MIN.) TO PERMIT DISSIPATION OF PHYTO-TOXIC MATERIALS.
- MULCHING**
  - MULCH MATERIALS (IN ORDER OF PREFERENCE)
    - STRAW CONSISTING OF THOROUGHLY THRESHED WHEAT, RYE, OAT, OR BARLEY AND REASONABLY BRIGHT IN COLOR. STRAW IS TO BE FREE OF NOXIOUS WEED SEEDS AS SPECIFIED IN THE MARYLAND SEED LAW AND NOT MUSTY, MOLLY, CAKED, DECAYED, OR EXCESSIVELY WET. NOTE: USE ONLY STERILE STRAW MULCH IN AREAS WHERE PRODUCTION OF GRASS IS DESIRED.
    - WOOD CELLULOSE FIBER MULCH (WCFM) CONSISTING OF SPECIALLY PREPARED WOOD CELLULOSE PROCESSED INTO A UNIFORM FIBROUS PHYSICAL STATE.
    - WCFM IS TO BE DRY GREEN OR CONTAIN A GREEN DYE IN THE PACKAGE THAT WILL PROVIDE AN APPROPRIATE COLOR TO FACILITATE VISUAL INSPECTION OF THE UNIFORM SPREAD SLURRY.
    - WCFM, INCLUDING DYE, MUST CONTAIN NO GERMINATION OR GROWTH INHIBITING FACTORS.
    - WCFM MATERIALS ARE TO BE MANUFACTURED AND PROCESSED IN SUCH A MANNER THAT THE WOOD CELLULOSE FIBER MULCH WILL REMAIN IN UNIFORM SUSPENSION IN WATER UNDER AGITATION AND WILL BLEND WITH SEED, FERTILIZER, AND OTHER ADDITIVES TO FORM A HOMOGENEOUS SLURRY. THE MULCH TAGS DO NOT MUST FURNISH A BLOTTER-LIKE GROUND COVER, ON APPLICATION, HAVING MOISTURE ABSORPTION AND PERCOLATION PROPERTIES AND MUST COVER AND HOLD GRASS SEED IN CONTACT WITH THE SOIL WITHOUT INHIBITING THE GROWTH OF THE GRASS SEEDLINGS.
    - WCFM MATERIALS MUST NOT CONTAIN ELEMENTS OR COMPOUNDS AT CONCENTRATION LEVELS THAT WILL BE PHYTO-TOXIC.
    - WCFM MUST CONFORM TO THE FOLLOWING PHYSICAL REQUIREMENTS: FIBER LENGTH OF APPROXIMATELY 10 MILLIMETERS, DIAMETER APPROXIMATELY 1 MILLIMETER, PH RANGE OF 4.0 TO 8.5, ASH CONTENT OF 1.6 PERCENT MAXIMUM AND WATER HOLDING CAPACITY OF 90 PERCENT MINIMUM.
  - APPLICATION
    - APPLY MULCH TO ALL SEEDED AREAS IMMEDIATELY AFTER SEEDING.
    - WHEN STRAW MULCH IS USED, SPREAD IT OVER ALL SEEDING AREAS AT THE RATE OF 2 TONS PER ACRE TO A UNIFORM LOOSE DEPTH OF 1 TO 2 INCHES. APPLY MULCH TO ACHIEVE A UNIFORM DISTRIBUTION AND DEPTH SO THAT THE SOIL SURFACE IS NOT EXPOSED. WHEN USING A MULCH ANCHORING TOOL, INCREASE THE APPLICATION RATE TO 2.5 TONS PER ACRE.
    - WOOD CELLULOSE FIBER USED AS MULCH MUST BE APPLIED AT A NET DRY WEIGHT OF 1500 POUNDS OF ACRE. MIX THE WOOD CELLULOSE FIBER WITH WATER TO ATTAIN A MIXTURE WITH A MAXIMUM OF 50 POUNDS OF WOOD CELLULOSE FIBER PER 100 GALLONS OF WATER.
  - ANCHORING
    - PERFORM MULCH ANCHORING IMMEDIATELY FOLLOWING APPLICATION OF MULCH TO MINIMIZE LOSS BY WIND OR WATER. THIS MAY BE DONE BY ONE OF THE FOLLOWING METHODS (LISTED BY PREFERENCE), DEPENDS UPON THE SIZE OF THE AREA AND EROSION HAZARD:
      - A MULCH ANCHORING TOOL IS A TRACTOR DRIVEN IMPLEMENT DESIGNED TO PUNCH AND ANCHOR MULCH INTO THE SOIL SURFACE TO A MINIMUM OF 2 INCHES. THIS PRACTICE IS MOST EFFECTIVE ON LARGE AREAS, BUT IS LIMITED TO FLATTER SLOPES WHERE EQUIPMENT CAN OPERATE SAFELY. IF USED ON SLOPING LANDS, THIS PRACTICE SHOULD FOLLOW THE CONTOUR.
      - WOOD CELLULOSE FIBER MAY BE USED FOR ANCHORING STRAW. APPLY THE FIBER BINDER AT A NET DRY WEIGHT OF 750 POUNDS PER ACRE. MIX THE WOOD CELLULOSE FIBER BINDER AT A MIXTURE OF 50 POUNDS OF WOOD CELLULOSE FIBER PER 100 GALLONS OF WATER.
      - SYNTHETIC BINDERS SUCH AS ACRYLIC DIOL (AGRO-TACK), DCA-70, PESTROSET, TERRA TAY II, TERRA TACK AS OR OTHER APPROVED EQUAL MAY BE USED. FOLLOW APPLICATION RATES AS SPECIFIED BY THE MANUFACTURER. APPLICATION OF LIQUID BINDERS NEEDS TO BE HEAVIER AT THE EDGES WHERE WIND CATCHES MULCH, SUCH AS IN VALLEYS AND ON CRESTS OF BANKS.
      - ASPHALT BINDERS IS STRICTLY PROHIBITED.
      - LIGHTWEIGHT PLASTIC NETTING IS MAY BE STAPLED OVER THE MULCH ACCORDING TO MANUFACTURER RECOMMENDATIONS. NETTING IS USUALLY AVAILABLE IN ROLLS 4 TO 15 FEET WIDE AND 300 TO 3,000 FEET LONG.

**(B-4-4) STANDARDS AND SPECIFICATIONS FOR TEMPORARY STABILIZATION**

**DEFINITION**  
TO STABILIZE DISTURBED SOIL WITH VEGETATION FOR UP TO 6 MONTHS.

**PURPOSE**  
TO USE FAST GROWING VEGETATION THAT PROVIDES COVER ON DISTURB SOIL.

**CONDITIONS WHERE PRACTICE APPLIES**  
EXPOSED SOILS WHERE GROUND COVER IS NEEDED FOR A PERIOD OF 6 MONTHS OR LESS. FOR LONGER DURATION OF TIME, PERMANENT STABILIZATION PRACTICES ARE REQUIRED.

**CRITERIA**

- SELECT ONE OR MORE OF THE SPECIES OR SEED MIXTURES LISTED IN TABLE B.1 FOR THE APPROPRIATE PLANT HARDNESS ZONE (FROM FIGURE B.3), AND ENTER THEM IN THE TEMPORARY SEEDING SUMMARY ALONG WITH APPLICATION RATES, SEEDING DATES AND SEEDING DEPTHS. IF THIS SUMMARY IS NOT PUT ON THE PLAN, THE SEEDING MIXTURES, SEEDING DATES, AND SEEDING DEPTHS MUST BE PUT ON THE PLAN.
- FOR SITES HAVING SOIL TESTS PERFORMED, USE AND SHOW THE RECOMMENDED RATES BY THE TESTING AGENCY. SOIL TESTS ARE NOT REQUIRED FOR TEMPORARY SEEDING.
- WHEN STABILIZATION IS REQUIRED OUTSIDE OF A SEEDING SEASON, APPLY SEED AND MULCH OR STRAW MULCH ALONE AS PRESCRIBED IN SECTION B-4-3.A.II, AND MAINTAIN UNTIL THE NEXT SEEDING SEASON.

**(B-4-5) STANDARDS AND SPECIFICATIONS FOR PERMANENT STABILIZATION**

**DEFINITION**  
TO STABILIZE DISTURBED SOIL WITH PERMANENT VEGETATION.

**PURPOSE**  
TO USE LONG-LEIVED PERENNIAL GRASSES AND LEGUMES TO ESTABLISH PERMANENT GROUND COVER OF DISTURBED EXPOSED SOILS WHERE GROUND COVER IS NEEDED FOR 6 MONTHS OR MORE.

**CONDITIONS WHERE PRACTICE APPLIES**  
EXPOSED SOILS WHERE GROUND COVER IS NEEDED FOR 6 MONTHS OR MORE.

**CRITERIA**

- SEED MIXTURES**
  - GENERAL USE
    - SELECT ONE OR MORE OF THE SPECIES OR SEED MIXTURES LISTED IN TABLE B.3 FOR THE APPROPRIATE PLANT HARDNESS ZONE (FROM FIGURE B.3) AND BASED IN THE SITE CONDITION OR PURPOSE FOUND ON TABLE B.2. ENTER SELECTED MIXTURE(S), APPLICATION RATES, AND SEEDING DATES IN THE PERMANENT SEEDING SUMMARY.
    - ADDITIONAL PLANTING SPECIFICATIONS FOR EXCEPTIONAL SITES SUCH AS SHORELINES, STREAM BANKS, OR DUNES OR FOR SPECIAL PURPOSES SUCH AS WILDLIFE OR AESTHETIC TREATMENT MAY BE FOUND IN USDA-NRCS TECHNICAL FIELD GUIDE, SECTION 342-CRITICAL AREA PLANTING.
    - FOR SITES HAVING DISTURBED AREA OVER 5 ACRES, USE AND SHOW RATES RECOMMENDED BY THE SOIL TESTING AGENCY.
    - FOR AREAS RECEIVING LOW MAINTENANCE, APPLY UREA FROM FERTILIZED (40-0-0) AT 3 1/2 POUNDS PER 1000 S.F. (150 POUNDS PER ACRE) AT THE TIME OF SEEDING IN ADDITION TO THE SOIL AMENDMENTS SHOWN IN THE PERMANENT SEEDING SUMMARY.
  - TURFGRASS MIXTURES
    - AREAS WHERE TURFGRASS MAY BE DESIRE INCLUDE LAWNS, PARKS, PLAYGROUNDS, AND COMMERCIAL SITES WHICH WILL RECEIVE A MEDIUM TO HIGH LEVEL OF MAINTENANCE.
    - SELECT ONE OR MORE OF THE SPECIES OF MIXTURES LISTED BELOW BASED ON THE SITE CONDITIONS OR PURPOSE. ENTER SELECTED MIXTURE(S), APPLICATION RATES, AND SEEDING DATES IN THE PERMANENT SEEDING SUMMARY.
      - KENTUCKY BLUEGRASS: FULL SUN MIXTURE: FOR USE IN AREAS THAT RECEIVE INTENSIVE MAINTENANCE. IRRIGATION REQUIRED IN THE AREAS OF CENTRAL MARYLAND AND EASTERN SHORE. RECOMMENDED CERTIFIED KENTUCKY BLUEGRASS SEEDING RATES: 1.5 TO 2.0 POUNDS PER 1000 S.F. CHOOSE A MINIMUM OF THREE KENTUCKY BLUEGRASS CULTIVARS WITH EACH RANGING FROM 10 TO 35 PERCENT OF THE TOTAL MIXTURE BY WEIGHT.
      - KENTUCKY BLUEGRASS: FULL SUN MIXTURE: FOR USE IN FULL SUN AREAS WHERE RAPID ESTABLISHMENT IS NECESSARY AND WHEN TURF WILL RECEIVE MEDIUM TO INTENSIVE MAINTENANCE. CERTIFIED PERENNIAL RYEGRASS/CERTIFIED KENTUCKY BLUEGRASS SEEDING RATES: 2 POUNDS MIXTURE PER 1000 S.F. CHOOSE A MINIMUM OF THREE KENTUCKY BLUEGRASS CULTIVARS WITH EACH RANGING FROM 10 TO 35 PERCENT OF THE TOTAL MIXTURE BY WEIGHT.
      - TALL FESCUE/CERTIFIED KENTUCKY BLUEGRASS: FULL MIXTURE: FOR USE IN DROUGHT AREAS AND/OR FOR AREAS RECEIVING LOW TO MEDIUM MAINTENANCE IN FULL SUN TO MEDIUM SHADE. RECOMMENDED MIXTURE INCLUDES: CERTIFIED TALL FESCUE CULTIVARS 65 TO 100 PERCENT, CERTIFIED KENTUCKY BLUEGRASS CULTIVARS 0 TO 5 PERCENT. SEEDING RATE: 5 TO 8 PERCENT PER 1000 S.F. ONE OR MORE CULTIVARS MAY BE BLENDED.
      - KENTUCKY BLUEGRASS/FINE FESCUE: SHADE MIXTURE: FOR USE IN AREAS WITH SHADE IN BLUEGRASS CULTIVARS FOR ESTABLISHMENT IN HIGH QUALITY, INTENSIVELY MANAGED TURF AREA. MIXTURE INCLUDES: CERTIFIED KENTUCKY BLUEGRASS CULTIVARS 30 TO 40 PERCENT AND CERTIFIES FINE FESCUE AND 60 TO 70 PERCENT. SEEDING RATES 1 1/2 TO 3 POUNDS PER 1000 S.F.
- IDEAL TIMES OF SEEDING FOR TURF GRASS MIXTURE**

WESTERN MD.: MARCH 15 TO MAY 1, AUGUST 1 TO OCTOBER 1 (HARDINESS ZONES: 5B,6A)  
CENTRAL MD.: MARCH 1 TO JUNE 15, AUGUST 15 TO OCTOBER 15 (HARDINESS ZONE: 6B)  
SOUTHERN MD./EASTERN SHORE: MARCH 1 TO MAY 15, AUGUST 15 TO OCTOBER 15 (HARDINESS ZONE: 7A, 7B)
- DILL AREAS TO RECEIVE SEED BY DISKING OR OTHER APPROVED METHODS TO A DEPTH OF 2 TO 4 INCH LEVEL AND RESEED TO PREPARE A PROPER SEEDBED. REMOVE STONE AND DEBRIS OVER 1.5 INCHES IN DIAMETER. THE RESULTING SEEDBED MUST BE IN SUCH CONDITION THAT FUTURE MOWING OF GRASS WILL POSE NO DIFFICULTY.
- IF SOIL MOISTURE IS DEFICIENT, SUPPLY NEW SEEDINGS WITH ADEQUATE WATER FOR PLANT GROWTH. 0.5 TO 1 INCH EVERY 3 TO 4 DAYS DEPENDING ON SOIL TEXTURE UNTIL THEY ARE FIRMLY ESTABLISHED. THIS IS ESPECIALLY TRUE WHEN SEEDINGS ARE MADE LATE IN THE PLANTING SEASON, IN ABNORMALLY DRY OR HOT SEASON, OR ON ADVERSE SITES.

**STANDARD STABILIZATION NOTE:**  
FOLLOWING INITIAL SOIL DISTURBANCE OR RE-DISTURBANCE, PERMANENT OR TEMPORARY STABILIZATION MUST BE COMPLETED WITHIN:

- THREE (3) CALENDAR DAYS AS TO THE SURFACE OF ALL PERIMETER DIKES, SWALES, DITCHES, PERIMETER SLOPES, AND ALL SLOPES STEEPER THAN 3 HORIZONTAL TO 1 VERTICAL.
- SEVEN (7) CALENDAR DAYS AS TO ALL OTHER DISTURBED OR GRADED AREAS ON THE PROJECT SITE NOT UNDER ACTIVE GRADING.

**EROSION AND SEDIMENT CONTROL NOTES**

- ALL SEDIMENT CONTROL OPERATIONS ARE TO BE DONE IN ACCORDANCE WITH SECTION 219 OF THE HOWARD COUNTY VOLUME IV DESIGN MANUAL AND THE STANDARDS AND SPECIFICATIONS FOR SEDIMENT CONTROL IN RELATING AREAS.
- ALL EROSION AND SEDIMENT CONTROL DEVICES SHALL BE INSTALLED AS THE FIRST ORDER OF WORK.
- ALL EXCAVATED MATERIALS SHALL BE STOCKPILED ON THE UPGRADE SIDE OF THE MAIN TRENCH.
- EXCAVATION AND BACKFILL SHALL BE LIMITED TO THAT WHICH CAN BE STABILIZED WITHIN ONE BUSINESS.
- IMMEDIATELY FOLLOWING BACKFILL OF THE SEWER TRENCH, ALL DISTURBED AREAS ARE TO BE STABILIZED IN ACCORDANCE WITH THE PERMANENT STABILIZATION AND SEEDING NOTES SHOWN WORKING DAY.
- THROUGHOUT THE PROJECT, THE CONTRACTOR SHALL REGULARLY INSPECT ALL SEDIMENT CONTROL DEVICES AND PROVIDE ALL NECESSARY MAINTENANCE TO INSURE THAT ALL DEVICES ARE IN OPERATIVE CONDITION.

**SEQUENCE OF CONSTRUCTION**

- OBTAIN GRADING PERMIT. (1 DAY)
- INSTALL SUPER SILT AND DIVERSION FENCES SHOWN ON PLAN. (1 DAY)
- CONSTRUCT STABILIZED CONSTRUCTION ENTRANCE AT LOCATION SHOWN (1 DAY)
- GRADE SITE PER PLAN. (5 DAYS)
- CONSTRUCT WATER AND SEWER HOUSE CONNECTIONS (5 DAYS)
- CONSTRUCT HOUSE (90-180 DAYS)
- COMPLETE FINE GRADING OF SITE TO GRADES INDICATED (2 DAYS)
- SEED AND MULCH ALL REMAINING DISTURBED AREAS. (1 DAY PER)
- CONSTRUCT DRY WELLS (3 DAYS)
- WHEN ALL CONTRIBUTING DRAINAGE AREAS TO SEDIMENT CONTROL DEVICES HAVE BEEN STABILIZED, AND WITH PERMISSION OF SEDIMENT CONTROL INSPECTOR, REMOVE SEDIMENT CONTROL DEVICES AND STABILIZE REMAINING DISTURBED AREAS (1 DAY).

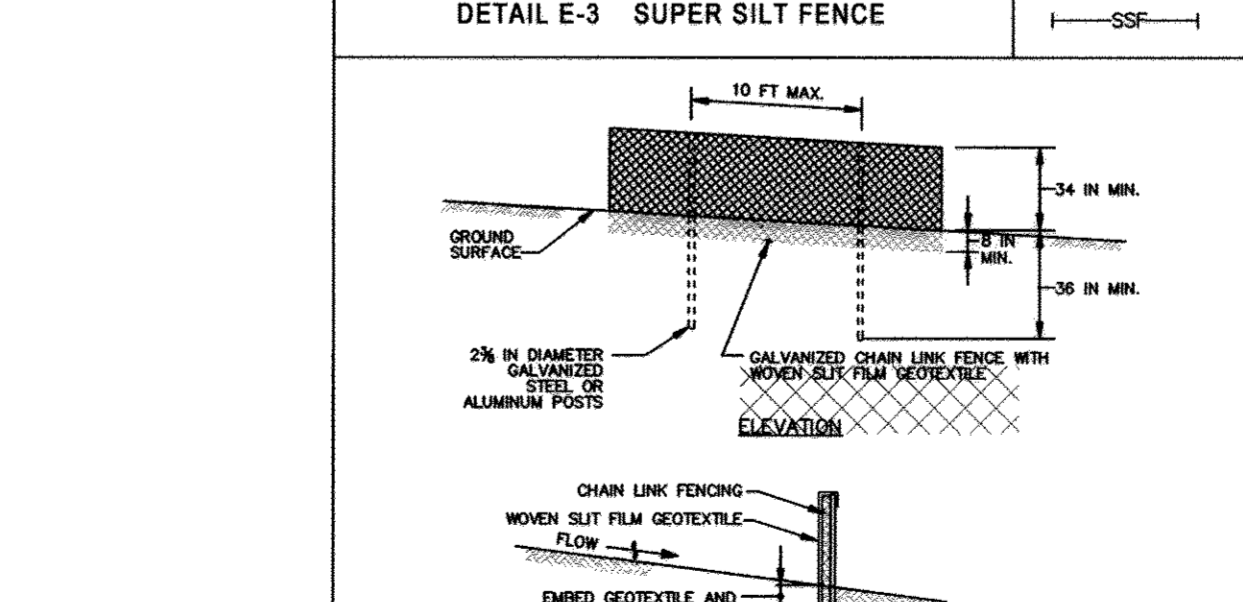

- CONSTRUCTION SPECIFICATIONS**
- INSTALL 2 1/2 INCH DIAMETER GALVANIZED STEEL POSTS OF 0.095 INCH WALL THICKNESS AND SIX FOOT LENGTH SPACED NO FURTHER THAN 10 FEET APART. DRIVE THE POSTS A MINIMUM OF 36 INCHES INTO THE GROUND.
  - FASTEN 9 GAUGE OR HEAVIER GALVANIZED CHAIN LINK FENCE (2% MIN MAXIMUM OPENING) 42 INCHES IN HEIGHT SECURELY TO THE FENCE POSTS WITH WIRE TIES OR HUNG RINGS.
  - FASTEN WOOD 2x4 OR THICKER UP RIGHT PERMANENT SHEETING TO GALVANIZED STEEL POSTS TO THE UPGRADE SIDE OF CHAIN LINK FENCE WITH TIES SPACED EVERY 24 INCHES AT THE TOP AND MID SECTION. EMBED GEOTEXTILE AND CHAIN LINK FENCE A MINIMUM OF 8 INCHES INTO THE GROUND.
  - WHERE OVER THE MAIN FENCE CONSTRUCTION, THE ENDS SHALL BE OVERLAPPED BY 6 INCHES, FOLDED, AND STAPLED TO PREVENT SEDIMENT BY PASS.
  - EXTEND BOTH ENDS OF THE SUPER SILT FENCE A MINIMUM OF FIVE HORIZONTAL FEET UPGRADE AT 45 DEGREES TO THE MAIN FENCE ALIGNMENT TO PREVENT RUNOFF FROM GOING AROUND THE ENDS OF THE SUPER SILT FENCE.
  - PROVIDE MANUFACTURERS CERTIFICATION TO THE INSPECTION/AUTHORITY SHOWING THAT GEOTEXTILE USED MEETS THE REQUIREMENTS TO BE USED AS A SEDIMENT CONTROL DEVICE.
  - REMOVE ACCUMULATED SEDIMENT AND DEBRIS WHEN RILLS DEVELOP IN FENCE OR WHEN SEDIMENT REACHES 20% OF FENCE HEIGHT. REPLACE GEOTEXTILE IF TORN. IF UNDERMINING OCCURS, REINSTALL CHAIN LINK FENCING AND GEOTEXTILE.

MARYLAND STANDARDS AND SPECIFICATIONS FOR SOIL EROSION AND SEDIMENT CONTROL  
U.S. DEPARTMENT OF AGRICULTURE, NATURAL RESOURCES CONSERVATION SERVICE 2011 MARYLAND DEPARTMENT OF ENVIRONMENT AND WATER MANAGEMENT ADMINISTRATION

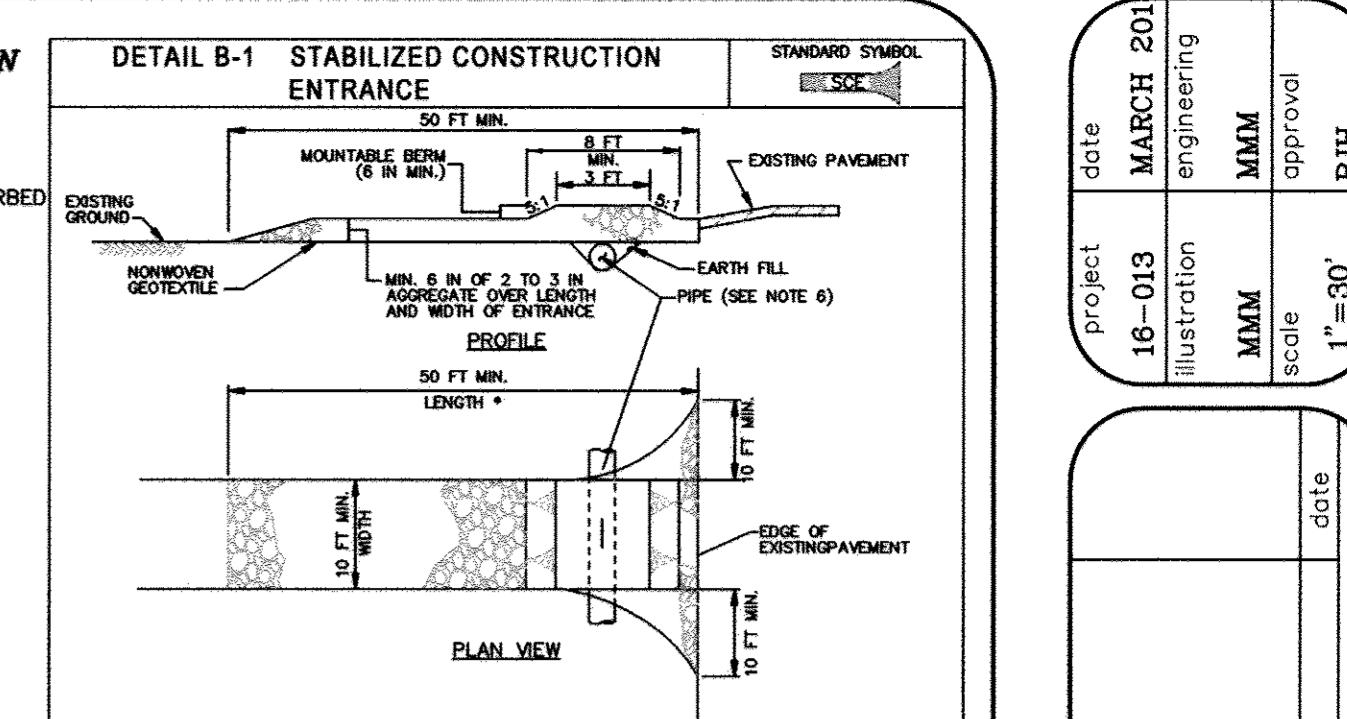

- CONSTRUCTION SPECIFICATIONS**
- PLACE STABILIZED CONSTRUCTION ENTRANCE IN ACCORDANCE WITH THE APPROVED PLAN. VEHICLES MUST TRAVEL OVER THE ENTIRE LENGTH OF THE SIZE. USE MINIMUM LENGTH OF 30 FEET