

**SOILS TABLE**

SYMBOL	RATING	NAME	K FACTOR	SOIL MAP #
UcB	D	URBAN LAND-CHILLUM-BELTVILLE COMPLEX, 0-5% SLOPES	0.49	13

**INDEX OF DRAWINGS**

NO.	DESCRIPTION
1	SITE DEVELOPMENT PLAN
2	SEDIMENT CONTROL NOTES AND DETAILS

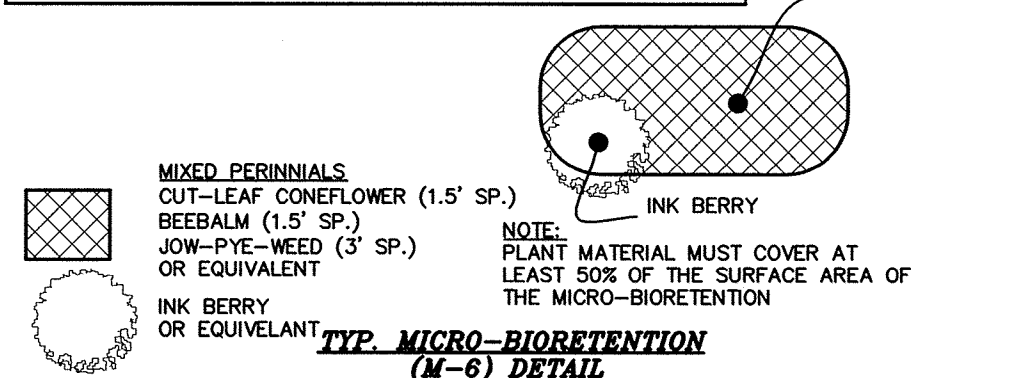

**MICRO-BIORETENTION SCHEDULE**

FACILITY	TOP EL.	TOP OF BERM	INV. IN UNDERDRAIN	INV. OUT UNDERDRAIN	AREA AT TOP EL.	AREA AT BERM EL.	INV. EL. OVERFLOW PIPE
LOT 2	394.00	395.00	391.08	390.90	370 SF	640 SF	391.08

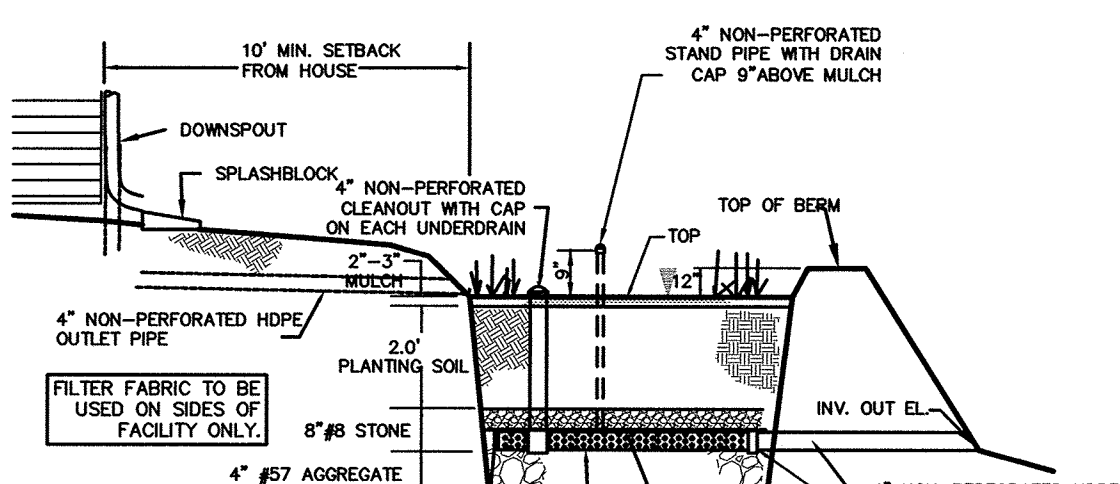

**TYP. MICRO-BIORETENTION (M-6) DETAIL**

**LEGEND**

- RL ROOF LEADER
- RUB SOIL LINE AND SOIL TYPE
- DRAINAGE AREA TO BMP
- SILT FENCE
- SS SUPER SILT FENCE
- SCS STABILIZED CONSTRUCTION ENTRANCE
- EXISTING TREE
- PROPOSED DRIVEWAY
- EXISTING USE-IN-COMMON ACCESS EASEMENT
- AREA OF EXISTING GRAVEL DRIVEWAY TO BE REMOVED
- AREA OF EXISTING GRAVEL DRIVEWAY TO REMAIN
- LIMIT OF DISTURBANCE
- B-6 SOIL BORING
- M-6 MICRO-BIORETENTION FACILITY

**DEVELOPER**  
DORSEY FAMILY HOMES, INC.  
10717 BIRMINGHAM WAY  
WOODSTOCK, MARYLAND 21163  
(410)465-5739

**DEVELOPERS CERTIFICATE**

I CERTIFY THAT ALL DEVELOPMENT AND CONSTRUCTION WILL BE DONE ACCORDING TO THIS PLAN, AND THAT ANY RESPONSIBLE PERSONNEL INVOLVED IN THE CONSTRUCTION PROJECT WILL HAVE A CERTIFICATE OF ATTENDANCE AT A DEPARTMENT OF THE ENVIRONMENT APPROVED TRAINING PROGRAM FOR THE CONTROL OF SEDIMENT AND EROSION BEFORE BEGINNING THE PROJECT. I ALSO AUTHORIZE PERIODIC ON-SITE INSPECTION BY THE HOWARD SOIL CONSERVATION DISTRICT.

*Robert Dorsey* 9/26/17  
SIGNATURE OF DEVELOPER DATE  
PRINTED NAME OF DEVELOPER

**ENGINEER'S CERTIFICATE**

I CERTIFY THAT THIS PLAN FOR EROSION AND SEDIMENT CONTROL REPRESENTS A PRACTICAL AND WORKABLE PLAN BASED ON MY PERSONAL KNOWLEDGE OF THE SITE CONDITIONS AND THAT IT WAS PREPARED IN ACCORDANCE WITH THE REQUIREMENTS OF THE HOWARD SOIL CONSERVATION DISTRICT.

*R. Jacob Hikmat P.E.* 9/26/17  
SIGNATURE OF ENGINEER DATE  
PRINTED NAME OF ENGINEER

THIS DEVELOPMENT PLAN IS APPROVED FOR SOIL EROSION AND SEDIMENT CONTROL BY THE HOWARD SOIL CONSERVATION DISTRICT.

*John Blanton* 10/3/17  
SIGNATURE OF DISTRICT SUPERVISOR DATE

APPROVED: DEPARTMENT OF PLANNING AND ZONING

*Chad Blum* 10-17-17  
CHIEF, DEVELOPMENT ENGINEERING DIVISION DATE

*Valerie Sluder* 10-30-17  
CHIEF, DIVISION OF LAND DEVELOPMENT DATE

*Valerie Sluder* 10-30-17  
DIRECTOR DATE

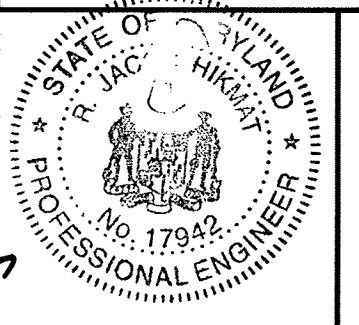

I HEREBY CERTIFY THAT THESE DOCUMENTS WERE PREPARED OR APPROVED BY ME AND THAT I AM A DULY LICENSED PROFESSIONAL ENGINEER UNDER THE LAWS OF THE STATE OF MARYLAND, LICENSE NO. 17942, EXP DATE 09/03/18

*R. Jacob Hikmat P.E.* 9/26/17  
DATE

**SWM MANAGEMENT PRACTICES**

LOT #	MICRO-BIORETENTION M-6 (NUMBER)
2	1

**ADDRESS CHART**

LOT	ADDRESS
2	6042 MONTGOMERY ROAD

**PERMIT INFORMATION BLOCK**

SUBDIVISION NAME:		SECTION/AREA:	PARCEL:		
NORRIS PROPERTY, LOTS 1 & 2		N/A	40		
PLAT NO.	BLOCK(S)	ZONING	TAX MAP NO.	ELECTION DISTRICT	CENSUS TRACT
24354	4	R-20	37	FIRST	601103

**SCHEDULE A : PERIMETER LANDSCAPE EDGE**

CATEGORY	ADJACENT TO PERIMETER PROPERTIES			TOTAL
LANDSCAPE TYPE	B (PERIMETER 1)	B (PERIMETER 2)*	B (PERIMETER 3)**	
LINEAR FEET OF PERIMETER	319.00 LF	150.32 LF	129.29 LF	
CREDIT FOR EXISTING VEGETATION (YES, NO, LINEAR FEET)	NO	YES	YES	
NUMBER OF PLANTS REQUIRED	6 SHADE TREES 8 EVERGREEN TREES 0 SHRUBS	3 SHADE TREES 4 EVERGREEN TREES 0 SHRUBS	3 SHADE TREES 3 EVERGREEN TREES 0 SHRUBS	12 SHADE TREES 15 EVERGREEN TREES 0 SHRUBS
NUMBER OF PLANTS PROVIDED	6 SHADE TREES 4 EVERGREEN TREES 0 OTHER TREES (2:1 SUBSTITUTION) 0 SHRUBS	1 SHADE TREES 4 EVERGREEN TREES 0 SUBSTITUTION TREES 0 SHRUBS	1 SHADE TREES 3 EVERGREEN TREES 0 SUBSTITUTION TREES 0 SHRUBS	8 SHADE TREES 15 EVERGREEN TREES 0 SUBSTITUTION TREES 0 SHRUBS

\* PERIMETER 2 - CREDIT TAKEN FOR EXISTING 15" WALNUT AND 12" APPLE  
\*\* PERIMETER 3 - CREDIT TAKEN FOR EXISTING 24" HOLLY AND 18" MAPLE

**PERIMETER LANDSCAPE REQUIREMENT PLANTING SCHEDULE**

QUANTITY	SYMBOL	BOTANICAL NAME	COMMON NAME	SIZE
4	(Symbol)	PRUNUS SARGENTI OR EQUIVALENT AS OUTLINED IN THE HOWARD COUNTY LANDSCAPE MANUAL.	SARGENT CHERRY	2 1/2" - 3" CAL.
4	(Symbol)	QUERCUS RUBRA OR EQUIVALENT AS OUTLINED IN THE HOWARD COUNTY LANDSCAPE MANUAL.	NORTHERN RED OAK	2 1/2" - 3" CAL.
15	(Symbol)	THUJA OCCIDENTALIS 'ELEGANTISSIMA' OR EQUIVALENT AS OUTLINED IN THE HOWARD COUNTY LANDSCAPE MANUAL.	ELEGANTISSIMA ARBORVITAE	2' - 2 1/2' HGT.
<b>TOTAL</b>				
23				TREES (8 SHADE TREES, 15 EVERGREEN TREES)

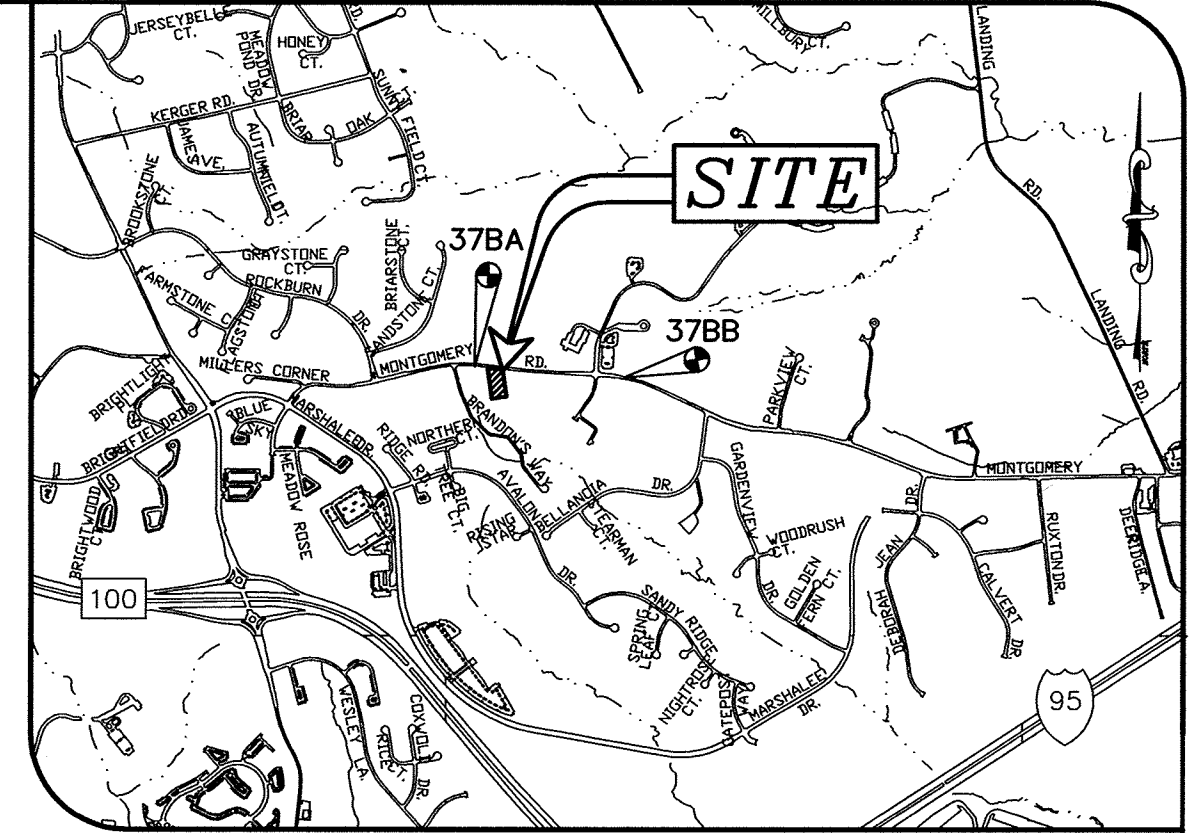

**VICINITY MAP**

SCALE: 1" = 2000'  
ADC MAP 34 - GRID E1, F1

**GENERAL NOTES:**

- SUBJECT PROPERTY ZONED "R-20" PER THE OCTOBER 6, 2013 COMPREHENSIVE ZONING PLAN.
- ALL ASPECTS OF THE PROJECT ARE IN CONFORMANCE WITH THE LATEST HOWARD COUNTY STANDARDS.
- SITE ANALYSIS DATA:**  
LOCATION: TAX MAP : 37 PARCEL: 40 GRID: 4  
ELECTION DISTRICT: FIRST  
ZONING: R-20  
TOTAL AREA: 0.54 AC±  
TOTAL NUMBER OF UNITS: 1  
TYPE OF PROPOSED UNIT: SFD  
LIMIT OF DISTURBED AREA: 0.46 AC±  
NUMBER OF PARKING SPACES REQUIRED: 2.5 SPACES  
NUMBER OF PARKING SPACES PROVIDED: 4 SPACES (2 IN GARAGE + 2 DRIVEWAY)  
COUNTY FILE NUMBERS: EOP-16-066, F-17-040
- ON-SITE TOPOGRAPHY SHOWN HEREON IS BASED ON A FIELD RUN SURVEY CONDUCTED BY MILDENBERG, BOENDER & ASSOCIATES ON OR ABOUT FEBRUARY 2016.
- COORDINATES BASED ON NAD '83 (HORIZONTAL) AND NAD '88 (VERTICAL) MARYLAND COORDINATE SYSTEM AS PROJECTED BY HOWARD COUNTY GEODETIC CONTROL STATIONS NO. 37BA & 37BB  
STA. No. 37BA N 563,785.6421 ELEV. 393.94  
E 1,378,343.2088  
STA. No. 37BB N 563,663.4488 ELEV. 373.01  
E 1,378,040.5059
- IN ACCORDANCE WITH SECTION 128.0 OF THE HOWARD COUNTY ZONING REGULATIONS, BAY WINDOWS, CHIMNEYS OR EXTERIOR STARWAYS NOT MORE THAN 16 FEET IN WIDTH MAY PROJECT NOT MORE THAN 4 FEET INTO ANY SETBACK. PORCHES OR DECKS, OPEN OR ENCLOSED, MAY PROJECT NOT MORE THAN 10 FEET INTO THE FRONT OR REAR YARD SETBACK.
- DRIVEWAYS SHALL BE PROVIDED PRIOR TO RESIDENTIAL OCCUPANCY TO ENSURE SAFE ACCESS FOR FIRE AND EMERGENCY VEHICLES PER THE FOLLOWING MINIMUM REQUIREMENTS:  
A) WIDTH - 12 FEET (16 FEET SERVING MORE THAN ONE RESIDENCE).  
B) SURFACE - 6 INCHES OF COMPACTED CRUSHER RUN BASE WITH TAR AND CHIP COATING (1-1/2").  
C) GEOMETRY - MAX. 15% GRADE, MAX. 10% GRADE CHANGE AND MIN. OF 45 FOOT TURNING RADIUS.  
D) STRUCTURES (CULVERTS/BRIDGES) - CAPABLE OF SUPPORTING 25 GROSS TONS (H25 LOADING).  
E) DRAINAGE ELEMENTS - CAPABLE OF SAFELY PASSING 100 YEAR FLOOD PLAN WITH NO MORE THAN 1 FOOT OF DEPTH OVER DRIVEWAY SURFACE.  
F) STRUCTURE CLEARANCES - MINIMUM 12 INCHES.  
G) MAINTENANCE - SUFFICIENT TO ENSURE ALL WEATHER USE.
- FOREST CONSERVATION OBLIGATION REQUIREMENTS FOR THIS PROJECT WAS PROVIDED UNDER F-17-040.
- LANDSCAPING FOR THESE LOTS IS PROVIDED IN ACCORDANCE WITH SECTION 16.124 OF THE HOWARD COUNTY CODE AND THE LANDSCAPE MANUAL. SURETY FOR THE REQUIRED LANDSCAPING IN THE AMOUNT OF \$4,650.00 (FOR 8 SHADE TREES AND 15 EVERGREENS) WILL BE PROVIDED WITH THE GRADING PERMIT APPLICATION.
- THE OWNER, TENANT, AND/OR THEIR AGENTS SHALL BE RESPONSIBLE FOR MAINTENANCE OF THE REQUIRED LANDSCAPING, INCLUDING BOTH PLANT MATERIALS AND BERMS, FENCES, AND WALLS. ALL PLANT MATERIALS SHALL BE MAINTAINED IN GOOD GROWING CONDITION, AND WHEN NECESSARY, REPLACED WITH NEW MATERIALS TO ENSURE CONTINUED COMPLIANCE WITH APPLICABLE REGULATIONS. ALL OTHER REQUIRED LANDSCAPING SHALL BE PERMANENTLY MAINTAINED IN GOOD CONDITION, AND WHEN NECESSARY, REPAIRED OR REPLACED.
- AT THE TIME OF INSTALLMENT, ALL SHRUBS AND OTHER PLANTINGS HEREWIT LISTED AND APPROVED FOR THIS SITE SHALL BE OF THE PROPER HEIGHT REQUIREMENTS IN ACCORDANCE WITH THE HOWARD COUNTY LANDSCAPE MANUAL. IN ADDITION, NO SUBSTITUTION OR RELOCATION OF REQUIRED PLANTINGS MAY BE MADE WITHOUT PRIOR REVIEW AND APPROVAL FROM THE DEPARTMENT OF PLANNING AND ZONING. ANY DEVIATION FROM THIS APPROVED LANDSCAPE PLAN MAY RESULT IN DENIAL OR DELAY IN THE RELEASE OF LANDSCAPE SURETY UNTIL SUCH TIME AS ALL REQUIRED MATERIALS ARE PLANTED AND/OR REVISIONS ARE MADE TO APPLICABLE PLANS AND CERTIFICATES.
- STORMWATER MANAGEMENT REQUIREMENTS WILL BE SATISFIED VIA MICRO-BIORETENTION FACILITY.
- NO WETLANDS, STREAMS, OR THEIR BUFFERS, FLOODPLAIN, STEEP SLOPES GREATER THAN 25% OR FOREST EXIST ON SITE AS CERTIFIED BY MILDENBERG, BOENDER & ASSOCIATES IN WETLAND CERTIFICATION LETTER DATED MAY 2016.
- MHU REQUIREMENTS FOR THIS PROJECT WAS MET UNDER F-17-040.
- THE CONTRACTOR SHALL NOTIFY THE FOLLOWING UTILITIES OR AGENCIES AT LEAST 48 HOURS PRIOR TO EXCAVATION WORK BEING DONE:  
MISS UTILITY 800-257-7777  
VERIZON TELEPHONE COMPANY (410) 725-8976  
HOWARD COUNTY BUREAU OF UTILITIES (410) 313-4900  
AT&T CABLE LOCATION DIVISION (410) 393-3533  
BALTIMORE GAS AND ELECTRIC (410) 685-0123  
STATE HIGHWAY ADMINISTRATION (410) 531-5533
- THE CONTRACTOR SHALL NOTIFY THE DEPARTMENT OF PUBLIC WORKS/BUREAU OF ENGINEERING/CONSTRUCTION INSPECTION DIVISION AT (410) 313-1800 AT LEAST FIVE (5) WORKING DAYS PRIOR TO THE START OF WORK.
- ANY DAMAGE TO THE COUNTY'S RIGHT-OF-WAY SHALL BE CORRECTED AT THE DEVELOPER'S EXPENSE.
- EXISTING UTILITIES ARE BASED ON ACTUAL FIELD LOCATIONS, IN COMBINATION WITH EXISTING WATER AND SEWER CONTRACTS.

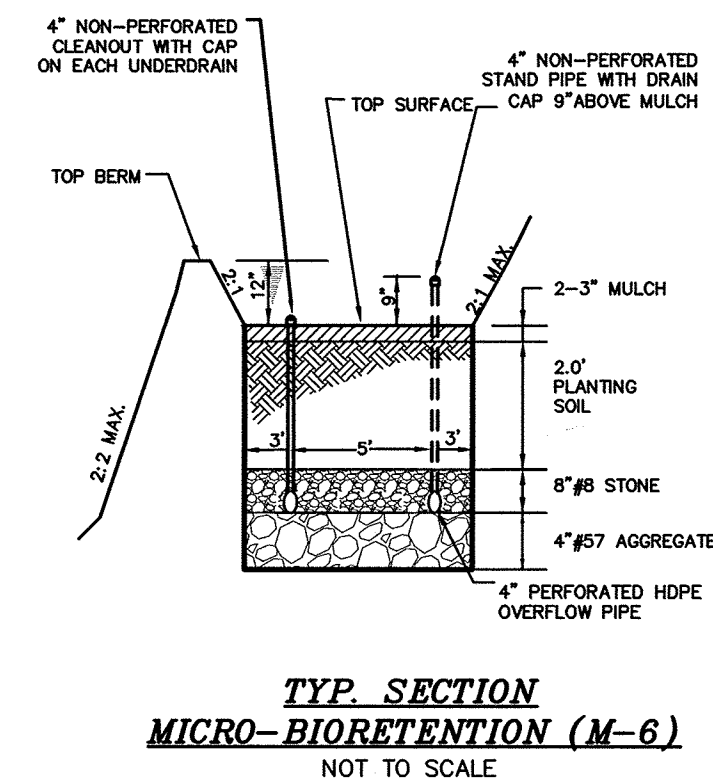

**TYP. SECTION MICRO-BIORETENTION (M-6)**  
NOT TO SCALE

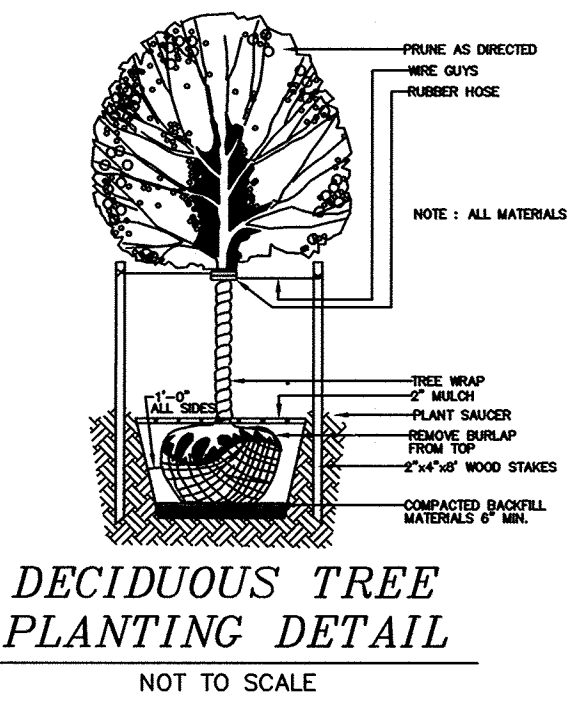

**DECIDUOUS TREE PLANTING DETAIL**  
NOT TO SCALE

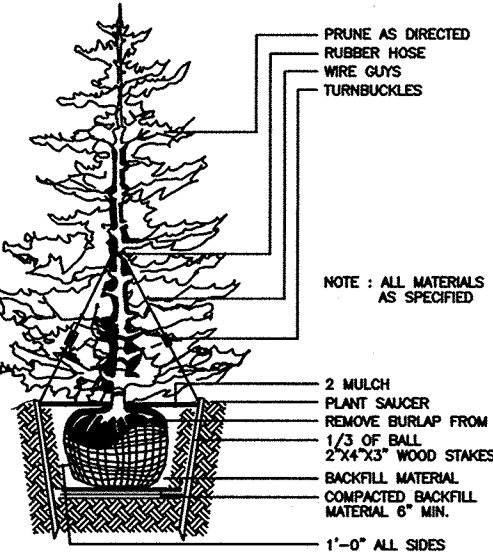

**TYPICAL EVERGREEN TREE PLANTING DETAIL**  
NOT TO SCALE

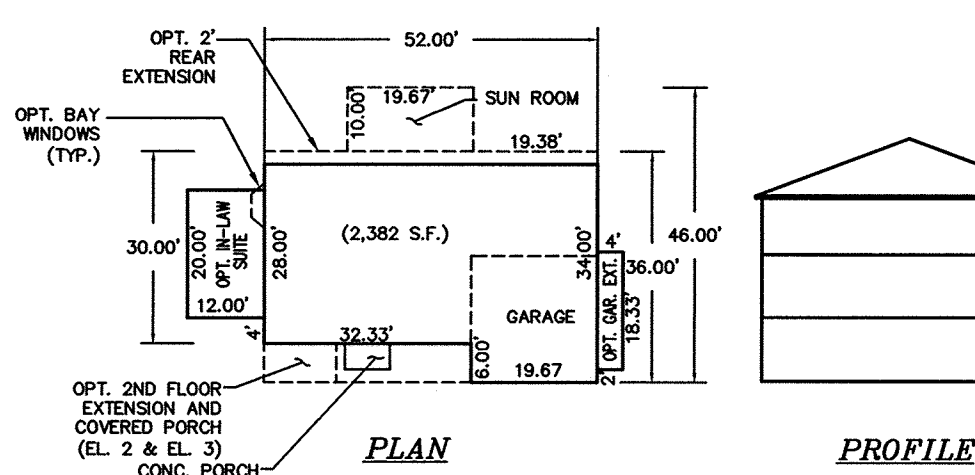

**ARMISTEAD III**  
SCALE: 1" = 30'

**DEVELOPER'S/OWNER'S CERTIFICATE**

I/WE CERTIFY THAT THE LANDSCAPING SHOWN ON THIS PLAN WILL BE DONE ACCORDING TO THE PLAN, SECTION 16.124 OF THE HOWARD COUNTY CODE, AND THE HOWARD COUNTY LANDSCAPE MANUAL. I/WE FURTHER CERTIFY THAT UPON COMPLETION A CERTIFICATION OF LANDSCAPE INSTALLATION, ACCOMPANIED BY AN EXECUTED ONE-YEAR GUARANTEE OF PLANT MATERIALS, WILL BE SUBMITTED TO THE DEPARTMENT OF PLANNING AND ZONING.

*Robert Dorsey* 9/26/17  
OWNER DATE

**SWM MANAGEMENT PRACTICES**

LOT #	MICRO-BIORETENTION M-6 (NUMBER)
2	1

**ADDRESS CHART**

LOT	ADDRESS
2	6042 MONTGOMERY ROAD

**PERMIT INFORMATION BLOCK**

SUBDIVISION NAME:		SECTION/AREA:	PARCEL:		
NORRIS PROPERTY, LOTS 1 & 2		N/A	40		
PLAT NO.	BLOCK(S)	ZONING	TAX MAP NO.	ELECTION DISTRICT	CENSUS TRACT
24354	4	R-20	37	FIRST	601103

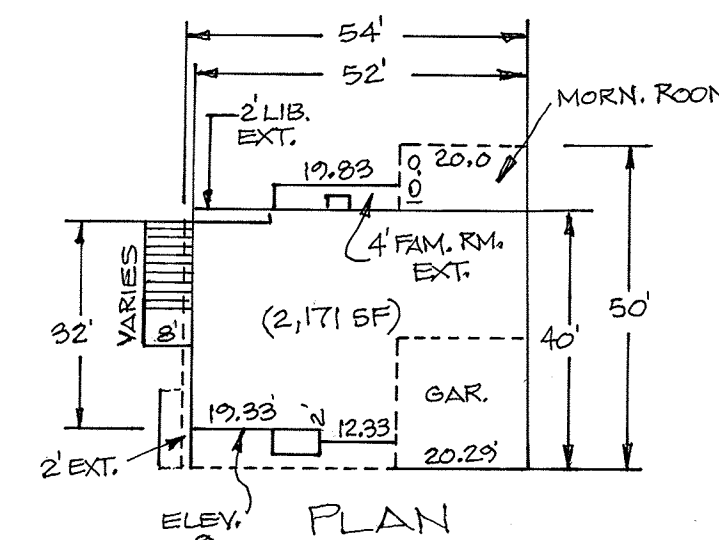

**CHAMBERLAIN III**  
1" = 30'

Project	date	SEP. 2017	engineering	approval
16-002			MMT	MMM
			MMT	MMM
			MMT	MMM
			MMT	MMM

Project	date	SEP. 2017	engineering	approval
16-002			MMT	MMM
			MMT	MMM
			MMT	MMM
			MMT	MMM

**NORRIS PROPERTY, LOTS 1 AND 2**  
SINGLE FAMILY DETACHED DWELLING  
TAX MAP: 37, GRID: 4, PARCEL: 40  
FIRST ELECTION DISTRICT

HOWARD COUNTY  
SITE DEVELOPMENT PLAN

**MILDENBERG, BOENDER & ASSOC., INC.**  
Engineers Planners Surveyors  
7350-B Grace Drive, Columbia, Maryland 21044  
(410) 997-0296 Tel. (410) 997-0298 Fax.



**STANDARD SEDIMENT CONTROL NOTES**

- A PRE-CONSTRUCTION MEETING MUST OCCUR WITH THE HOWARD COUNTY DEPARTMENT OF PUBLIC WORKS, CONSTRUCTION INSPECTION DIVISION (CID), 410-313-1855 AFTER THE FUTURE LEO AND PROTECTED AREAS ARE MARKED CLEARLY IN THE FIELD. A MINIMUM OF 48 HOUR NOTICE TO CID MUST BE GIVEN AT THE FOLLOWING STAGES:
  - PRIOR TO THE START OF EARTH DISTURBANCE.
  - PRIOR TO THE INSTALLATION OF PERIMETER EROSION AND SEDIMENT CONTROLS.
  - BEFORE PROCEEDING WITH ANY OTHER EARTH DISTURBANCE OR GRADING.
  - PRIOR TO THE START OF ANOTHER PHASE OF CONSTRUCTION OR OPENING OF ANOTHER GRADING UNIT.
  - PRIOR TO THE REMOVAL OR MODIFICATION OF SEDIMENT CONTROL PRACTICES.

OTHER BUILDING OR GRADING INSPECTION APPROVALS MAY NOT BE AUTHORIZED UNTIL THIS INITIAL APPROVAL BY THE INSPECTION AGENCY IS MADE. OTHER RELATED STATE AND FEDERAL PERMITS SHALL BE OBTAINED TO ENSURE COORDINATION AND TO AVOID CONFLICTS WITH THIS PLAN.

- ALL VEGETATIVE AND STRUCTURAL PRACTICES ARE TO BE INSTALLED ACCORDING TO THE PROVISIONS OF THIS PLAN AND ARE TO BE IN CONFORMANCE WITH THE 2011 MARYLAND STANDARDS AND SPECIFICATIONS FOR SOIL EROSION AND SEDIMENT CONTROL, AND REVISIONS THERETO.
- FOLLOWING INITIAL SOIL DISTURBANCE OR RE-DISTURBANCE, PERMANENT OR TEMPORARY STABILIZATION IS REQUIRED WITHIN THREE (3) CALENDAR DAYS AS TO THE SURFACE OF ALL PERIMETER CONTROL DIKES, SWALES, DITCHES, SLOPES, AND ALL SLOPES STEEPER THAN 3 HORIZONTAL TO 1 VERTICAL (3:1); AND SEVEN (7) CALENDAR DAYS AS TO ALL OTHER DISTURBED AREAS ON THE PROJECT SITE EXCEPT FOR THOSE AREAS UNDER ACTIVE GRADING.
- ALL DISTURBED AREAS MUST BE STABILIZED WITHIN THE TIME PERIOD SPECIFIED ABOVE IN ACCORDANCE WITH THE 2011 MARYLAND STANDARD AND SPECIFICATIONS FOR SOIL EROSION AND SEDIMENT CONTROL FOR TOPSOIL (SEC. B-4-2), PERMANENT SEEDING (SEC. B-4-5), TEMPORARY SEEDING (SEC. B-4-4) AND MULCHING (SEC. B-4-3). TEMPORARY STABILIZATION WITH MULCH ALONE CAN ONLY BE APPLIED BETWEEN THE FALL AND SPRING SEEDING DATES IF THE GROUND IS FROZEN. INCREMENTAL STABILIZATION (SEC. B-4-1) SPECIFICATIONS SHALL BE ENFORCED IN AREAS WITH 15% OF CUT AND/OR FILL STOCKPILES (SEC. B-4-8) IN EXCESS OF 20 FT. MUST BE COVERED WITH STABLE OUTLET, ALL CONCENTRATED FLOW, STEEP SLOPE, AND HIGHLY ERODIBLE AREAS SHALL RECEIVE SOIL STABILIZATION MATTING (SEC. B-4-6).
- ALL SEDIMENT CONTROL STRUCTURES ARE TO REMAIN IN PLACE, AND ARE TO BE MAINTAINED IN OPERATIVE CONDITION UNTIL PERMISSION FOR THEIR REMOVAL HAS BEEN OBTAINED FROM THE CID.

6. SITE ANALYSIS:

TOTAL AREA OF SITE:	0.54 ACRES
AREA TO BE ROOFED OR PAVED:	0.46 ACRES
AREA TO BE VEGETATIVE STABILIZED:	0.31 ACRES
TOTAL CUT:	500 CU. YDS.
TOTAL FILL:	500 CU. YDS.

OFFSITE WASTE/BORROW AREA LOCATION: \_\_\_\_\_

- ANY SEDIMENT CONTROL PRACTICE WHICH IS DISTURBED BY GRADING ACTIVITY FOR PLACEMENT OF UTILITIES MUST BE REPAIRED ON THE SAME DAY OF DISTURBANCE.
- ADDITIONAL SEDIMENT CONTROL MUST BE PROVIDED, IF DEEMED NECESSARY BY THE CID. THE SITE AND ALL CONTROLS SHALL BE INSPECTED BY THE CONTRACTOR WEEKLY, AND EACH RAIN EVENT. A REPORT BY THE CONTRACTOR, MADE AVAILABLE UPON REQUEST, IS PART OF EVERY INSPECTION AND SHOULD INCLUDE:
  - INSPECTION DATE
  - INSPECTION TYPE (ROUTINE, PRE-STORM EVENT, DURING RAIN EVENT)
  - NAME AND TITLE OF INSPECTOR
  - WEATHER INFORMATION (CURRENT CONDITIONS AS WELL AS TIME AND AMOUNT OF LAST RECORDED PRECIPITATION)
  - BRIEF DESCRIPTION OF PROJECT'S STATUS (E.G., PERCENT COMPLETE) AND/OR CURRENT ACTIVITIES
  - EVIDENCE OF SEDIMENT DISCHARGES
  - IDENTIFICATION OF DEFICIENCIES
  - IDENTIFICATION OF SEDIMENT CONTROLS THAT REQUIRE MAINTENANCE
  - IDENTIFICATION OF MISSING OR IMPROPERLY INSTALLED SEDIMENT CONTROLS
  - COMPLIANCE STATUS REGARDING THE SEQUENCE OF CONSTRUCTION AND STABILIZATION REQUIREMENTS
  - PHOTOGRAPHS
  - MONITORING/SAMPLING
  - MAINTENANCE AND/OR CORRECTIVE ACTION PERFORMED
  - OTHER INSPECTION ITEMS AS REQUIRED BY THE GENERAL PERMIT FOR STORMWATER ASSOCIATED WITH CONSTRUCTION ACTIVITIES (NPDES, MDE).
- TRENCHES FOR THE CONSTRUCTION OF UTILITIES IS LIMITED TO THREE PIPE LENGTHS OR THAT WHICH CAN AND SHALL BE BACK-FILLED AND STABILIZED BY THE END OF EACH WORKDAY, WHICHEVER IS SHORTER.
- ANY MAJOR CHANGES OR REVISIONS TO THE PLAN OR SEQUENCE OF CONSTRUCTION MUST BE REVIEWED AND APPROVED BY THE HSCD PRIOR TO PROCEEDING WITH CONSTRUCTION. MINOR REVISIONS MAY ALLOWED BY THE CID PER THE LIST OF HSCD-APPROVED FIELD CHANGES.
- DISTURBANCE SHALL NOT OCCUR OUTSIDE THE L.O.D. A PROJECT IS TO BE SEQUENCED SO THAT GRADING ACTIVITIES BEGIN ON ONE GRADING UNIT (MAXIMUM ACREAGE OF 20 AC. PER GRADING UNIT) AT A TIME. WORK MAY PROCEED TO A SUBSEQUENT GRADING UNIT WHEN AT LEAST 50 PERCENT OF THE AREA IN THE PRECEDING GRADING UNIT HAS BEEN STABILIZED AND APPROVED BY THE CID. UNLESS OTHERWISE SPECIFIED AND APPROVED BY THE HSCD, NO MORE THAN 30 ACRES CUMULATIVELY MAY BE DISTURBED AT A GIVEN TIME.
- WASH WATER FROM ANY EQUIPMENT, VEHICLES, WHEELS, PAVEMENT, AND OTHER SOURCES MUST BE TREATED IN A SEDIMENT BASIN OR OTHER APPROVED WASHOUT STRUCTURE.
- TOPSOIL SHALL BE STOCKPILED AND PRESERVED ON-SITE FOR REDISTRIBUTION ONTO FINAL GRADE.
- ALL SILT FENCE AND SUPER SILT FENCE SHALL BE PLACED ON-THE-CONTOUR, AND BE IMBERICATED AT 25' MINIMUM INTERVALS, WITH LOWER ENDS CURLED UPHILL BY 2' IN ELEVATION.
- STREAM CHANNELS MUST NOT BE DISTURBED DURING THE FOLLOWING RESTRICTED TIME PERIODS (INDICATED DATE):
  - USE I AND II: MARCH 1 - JUNE 15
  - USE III AND III: OCTOBER 1 - APRIL 30
  - USE IV: MARCH 1 - MAY 31
- A COPY OF THIS PLAN, THE 2011 MARYLAND STANDARDS AND SPECIFICATIONS FOR SOIL EROSION AND SEDIMENT CONTROL, AND ASSOCIATED PERMITS SHALL BE ON-SITE AND AVAILABLE WHEN THE SITE IS ACTIVE.

**(B-4-2) STANDARDS AND SPECIFICATIONS FOR SOIL PREPARATION, TOPSOILING, AND SOIL AMENDMENTS**

**DEFINITION**  
THE PROCESS OF PREPARING THE SOILS TO SUSTAIN ADEQUATE VEGETATIVE STABILIZATION.

**PURPOSE**  
TO PROVIDE A SUITABLE SOIL MEDIUM FOR VEGETATIVE GROWTH.

**CONDITIONS WHERE PRACTICE APPLIES**  
WHERE VEGETATIVE STABILIZATION IS TO BE ESTABLISHED.

**CRITERIA**

- SOIL PREPARATION**
  - TEMPORARY STABILIZATION**
    - SEEDING PREPARATION CONSISTS OF LOOSENING SOIL TO A DEPTH OF 3 TO 5 INCHES BY MEANS OF SUITABLE AGRICULTURAL OR CONSTRUCTION EQUIPMENT, SUCH AS DISC HARROWS OR CHISEL PLOWS OR IMPROVED MOUNTING OF THE EQUIPMENT AFTER THE SOIL IS LOOSENED, IT MUST NOT BE ROLLED OR DRAGGED SMOOTH BUT LEFT IN THE ROUGHENED CONDITION. SLOPES 3:1 OR FLATTER ARE TO BE TRACKED WITH RIDGES RUNNING PARALLEL TO THE CONTOUR OF THE SOIL.
    - APPLY FERTILIZER AND LIME AS PRESCRIBED ON THE PLAN.
    - INCORPORATE LIME AND FERTILIZER INTO THE TOP 3 TO 5 INCHES OF SOIL BY DISKING OR OTHER SUITABLE MEANS.
  - PERMANENT STABILIZATION**
    - SOIL TEST IS REQUIRED FOR ANY EARTH DISTURBANCE OF 5 ACRES OR MORE. THE MINIMUM SOIL SAMPLE SIZE FOR PERMANENT VEGETATIVE ESTABLISHMENT ARE:
      - SOIL PH BETWEEN 6.0 AND 7.0.
      - SOLUBLE SALTS LESS THAN 500 PARTS PER MILLION (PPM).
      - SOIL CONTAINS LESS THAN 40 PERCENT CLAY BUT ENOUGH FINE GRAINED MATERIAL (GREATER THAN 30 PERCENT SILT PLUS CLAY) TO PROVIDE THE CAPACITY TO HOLD A MODERATE AMOUNT OF MOISTURE. AN EXCEPTION: IF LOVEGRASS WILL BE PLANTED, THEN A SANDY SOIL (LESS THAN 30 PERCENT SILT PLUS CLAY) WILL BE SALVAGED FOR A GIVEN SITE.
      - SOIL CONTAINS 1.5 PERCENT MINIMUM ORGANIC MATTER BY WEIGHT.
      - SOIL CONTAINS SUFFICIENT PORE SPACE TO PERMIT ADEQUATE ROOT PENETRATION.
    - APPLICATION OF AMENDMENTS OR TOPSOIL IS REQUIRED IF ON-SITE SOILS DO NOT MEET THE ABOVE CONDITIONS.
    - GRADED AREAS MUST BE MAINTAINED IN A TRUE AND EVEN GRADE AS SPECIFIED ON THE APPROVED PLAN, THEN SCAPED OR OTHERWISE LOOSENED TO A DEPTH OF 3 TO 5 INCHES.
    - APPLY SOIL AMENDMENTS AS SPECIFIED ON THE APPROVED PLAN OR AS INDICATED BY THE RESULTS OF SOIL TESTS.
    - SOIL AMENDMENTS INTO THE TOP 3 TO 5 INCHES OF SOIL BY DISKING OR OTHER SUITABLE MEANS. RAKE LAWN AREAS TO SMOOTH THE SURFACE. REMOVE LARGE OBJECTS LIKE STONES AND BRANCHES, AND THE AREA AROUND EACH RAIN OUTLET OR OTHER EQUIPMENT TO ROUGHEN THE SURFACE WHERE SITE CONDITIONS WILL NOT PERMIT NORMAL SEEDING PREPARATION. TRACK SLOPES 3:1 OR FLATTER WITH TRACKED EQUIPMENT LEAVING THE SOIL IN AN UNFROZEN CONDITION. TOPSOIL IS TO BE SALVAGED FROM TYPICAL OR OTHER EQUIPMENT LEAVING THE TOP 1 TO 3 INCHES OF SOIL LOOSE AND FRIABLE. SEEDING LOOSENING MAY BE UNNECESSARY ON NEWLY DISTURBED AREAS.

**B. TOPSOILING**

- TOPSOIL IS PLACED OVER PREPARED SUBSOIL PRIOR TO ESTABLISHMENT OF PERMANENT VEGETATION. THE PURPOSE IS TO PROVIDE A SUITABLE SOIL MEDIUM FOR VEGETATIVE GROWTH. SOILS OF CONCERN HAVE LOW MOISTURE CONTENT, LOW NUTRIENT LEVELS, LOW PH, MATERIALS TOXIC TO PLANTS, AND/OR UNACCEPTABLE SOIL GRADATION.
- TOPSOIL SALVAGED FROM AN EXISTING SITE MAY BE PROVIDED IF IT MEETS THE STANDARDS AS SET FORTH IN THESE SPECIFICATIONS. THE REPRESENTATIVE SOIL PROFILE SECTION IN THE SOIL SURVEY PUBLISHED BY USDA-NRCS.
- TOPSOILING IS LIMITED TO AREAS HAVING 2:1 OR FLATTER SLOPES WHERE:
  - THE TEXTURE OF THE EXPOSED SUBSOIL/PARENT MATERIAL IS NOT ADEQUATE TO PRODUCE VEGETATIVE GROWTH.
  - THE SOIL MATERIAL IS SO SHALLOW THAT THE ROOTING ZONE IS NOT DEEP ENOUGH TO SUPPORT PLANTS OR FURNISH CONTINUING SUPPLIES OF MOISTURE AND PLANT NUTRIENTS.
  - THE ORIGINAL SOIL TO BE VEGETATED CONTAINS MATERIAL TOXIC TO PLANT GROWTH.
  - THE SOIL IS SO ACIDIC THAT TREATMENT WITH LIMESTONE IS NOT FEASIBLE.
- AREAS HAVING SLOPES STEEPER THAN 2:1 REQUIRE SPECIAL CONSIDERATION AND DESIGN.

- SOIL SPECIFICATIONS: SOIL TO BE USED AS TOPSOIL MUST MEET THE FOLLOWING CRITERIA:
  - TOPSOIL MUST BE A LOAM, SANDY LOAM, CLAY LOAM, SILT LOAM, OR LOAMY SAND. OTHER SOILS MAY BE USED IF RECOMMENDED BY AN AGRONOMICIST OR SOIL SCIENTIST AND APPROVED BY THE APPROPRIATE APPROVAL AUTHORITY. TOPSOIL MUST NOT BE A MIXTURE OF CONTRASTING TEXTURED SUBSOILS AND MUST CONTAIN AT LEAST 5 PERCENT VOLUME OF CINDEHS, STONES, SLAG, COARSE FRAGMENTS, GRAVEL, STICKS, ROOTS, TRASH, OR OTHER MATERIALS LARGER THAN 1/4 INCHES IN DIAMETER.
  - TOPSOIL MUST BE FREE OF NOXIOUS PLANTS OR PLANT PARTS SUCH AS BERMUDA GRASS, QUACK GRASS, JOHNSON GRASS, NUT CRACK, POISON IVY, THISTLE, OR OTHERS AS SPECIFIED.
  - TOPSOIL SUBSTITUTES OR AMENDMENTS, AS RECOMMENDED BY A QUALIFIED AGRONOMICIST OR SOIL SCIENTIST AND APPROVED BY THE APPROPRIATE APPROVAL AUTHORITY, MAY BE USED IN LIEU OF NATURAL TOPSOIL.
  - TOPSOIL APPLICATION
  - EROSION AND SEDIMENT CONTROL PRACTICES MUST BE MAINTAINED WHEN APPLYING TOPSOIL. UNIFORMLY DISTRIBUTE TOPSOIL IN A 5 TO 8 INCH LAYER AND LIGHTLY COMPACT TO A MINIMUM THICKNESS OF 4 INCHES. SPREADING IS TO BE PERFORMED IN SUCH A MANNER THAT SOODING OR SEEDING CAN PROCEED WITH A MINIMUM OF ADDITIONAL SOIL PREPARATION AND TILLAGE. ANY IRREGULARITIES IN THE FIELD FROM TILLAGE OR OTHER OPERATIONS MUST BE CORRECTED IN ORDER TO PREVENT THE FORMATION OF DEPRESSIONS OR WATER POCKETS.
  - TOPSOIL MUST NOT BE APPLIED TO FROZEN OR MUDDY CONDITION WHEN THE SUBSOIL IS EXCESSIVELY WET OR IN A CONDITION THAT MAY OTHERWISE BE DETRIMENTAL TO PROPER GRADING AND SEEDING PREPARATION.

- SOIL AMENDMENTS (FERTILIZER AND LIME SPECIFICATIONS)**
  - SOIL TESTS MUST BE PERFORMED TO DETERMINE THE EXACT RATIOS AND APPLICATION RATES FOR BOTH LIME AND FERTILIZER. SOILS HAVING DISTURBED AREAS OR WORKING ANALYSIS MAY BE PERFORMED BY A RECOGNIZED PRIVATE OR COMMERCIAL LABORATORY. SOIL SAMPLES TAKEN FOR ENGINEERING PURPOSES MAY ALSO BE USED FOR CHEMICAL ANALYSES.
  - FERTILIZERS MUST BE UNIFORM IN COMPOSITION, FREE FLOWING AND SUITABLE FOR ACCURATE APPLICATION BY APPROPRIATE EQUIPMENT. MANURE MAY BE SUBSTITUTED FOR FERTILIZER WITH PRIOR APPROVAL FROM THE APPROPRIATE APPROVAL AUTHORITY. FERTILIZERS MUST ALL BE DELIVERED TO THE SITE FULLY LABELED ACCORDING TO THE FEDERAL LAWS AND MUST BEAR THE NAME, TRADE NAME OR TRADEMARK AND WARRANTY OF THE PRODUCER.
  - LIME MATERIALS MUST BE GROUND LIMESTONE (HYDRATED OR BURNT LIME MAY BE SUBSTITUTED EXCEPT WHEN HYDROSEEDING) WHICH CONTAINS AT LEAST 50 PERCENT TOTAL OXIDES (CALCIUM OXIDE PLUS MAGNESIUM OXIDE). LIMESTONE MUST BE GROUND TO SUCH FINENESS THAT AT LEAST 50 PERCENT WILL PASS THROUGH A #100 MESH SIEVE AND 98 TO 100 PERCENT WILL PASS THROUGH A #20 MESH SIEVE.
  - LIME AND FERTILIZER ARE TO BE EVENLY DISTRIBUTED AND INCORPORATED INTO THE TOP 3 TO 5 INCHES OF SOIL BY DISKING OR OTHER SUITABLE MEANS.
  - WHERE THE SUBSOIL IS EITHER HIGHLY ACIDIC OR COMPOSED OF HEAVY CLAYS, SPREAD GROUND LIMESTONE AT THE RATE OF 4 TO 8 TONS/ACRE (200-400 POUNDS PER 1,000 SQUARE FEET) PRIOR TO THE PLACEMENT OF TOPSOIL.

**(B-4-8) STANDARDS AND SPECIFICATION FOR STOCKPILE AREA**

**DEFINITION**  
A MOUND OR PILE OF SOIL PROTECTED BY APPROPRIATELY DESIGNED EROSION AND SEDIMENT CONTROL MEASURES.

**PURPOSE**  
TO PROVIDE A DESIGNATED LOCATION FOR THE TEMPORARY STORAGE OF SOIL THAT CONTROLS THE POTENTIAL FOR EROSION, SEDIMENTATION, AND CHANGES TO DRAINAGE PATTERNS.

**CONDITIONS WHERE PRACTICE APPLIES**  
STOCKPILE AREAS ARE UTILIZED WHEN IT IS NECESSARY TO SALVAGE AND STORE SOIL FOR LATER USE.

**CRITERIA**

- THE STOCKPILE LOCATION AND ALL RELATED SEDIMENT CONTROL PRACTICES MUST BE CLEARLY INDICATED ON THE EROSION AND SEDIMENT CONTROL PLAN.
- THE FOOTPRINT OF STOCKPILE MUST BE SIZED TO ACCOMMODATE THE ANTICIPATED VOLUME OF MATERIAL AND BASED ON A SIDE SLOPE RATIO NO STEEPER THAN 2:1. BENCHING MUST BE PROVIDED IN ACCORDANCE WITH SECTION B-4-3 LAND GRADING.
- RUNOFF FROM THE STOCKPILE AREA MUST DRAIN TO A SUITABLE SEDIMENT CONTROL PRACTICE.
- ACCESS TO THE STOCKPILE AREA FROM THE UPGRADE SIDE.
- CLEAR WATER RUNOFF INTO THE STOCKPILE AREA MUST BE MINIMIZED BY USE OF A DIVERSION DITCH SUCH AS AN EARTH DIKE, TEMPORARY SWALE OR DIVERSION FENCE. PROVISIONS MUST BE MADE FOR DISCHARGING CONCENTRATED FLOW IN A NON-EROSIVE MANNER.
- WHERE RUNOFF CONCENTRATES ALONG THE TOE OF THE STOCKPILE, AN APPROPRIATE EROSION/SEDIMENT CONTROL PRACTICE MUST BE USED TO INTERCEPT THE DISCHARGE.
- STOCKPILE MUST BE STABILIZED IN ACCORDANCE WITH THE 3/7 DAY STABILIZATION REQUIREMENT AS WELL AS STANDARD B-4-4 INCREMENTAL STABILIZATION AND STANDARD B-4-4 TEMPORARY STABILIZATION.
- IF THE STOCKPILE IS LOCATED ON AN IMPERVIOUS SURFACE, A LINER SHOULD BE PROVIDED BELOW THE STOCKPILE TO FACILITATE CLEANUP. STOCKPILES CONTAINING CONTAMINATED MATERIAL MUST COVERED WITH IMPERMEABLE SHEETING.

**MAINTENANCE**  
THE STOCKPILE AREA MUST CONTINUOUSLY MEET THE REQUIREMENTS FOR ADEQUATE VEGETATIVE ESTABLISHMENT IN ACCORDANCE WITH SECTION B-4 VEGETATIVE STABILIZATION. SIDE SLOPES MUST BE MAINTAINED AT NO STEEPER THAN 2:1. RUNOFF FROM THE STOCKPILE AREA MUST BE KEPT FREE OF EROSION. IF THE VERTICAL HEIGHT OF A STOCKPILE EXCEEDS 20 FEET FOR 2:1 SLOPES, 30 FEET FOR 3:1 SLOPES, OR 40 FEET FOR 4:1 SLOPES, BENCHING MUST BE PROVIDED IN ACCORDANCE WITH SECTION B-3 LAND GRADING.

**PERMANENT SEEDING SUMMARY**

NO.	SPECIES	APPLICATION RATE (LB/AC)	SEEDING DATES	SEEDING DEPTHS	FERTILIZER RATE (10-20-20)			LIME RATE
					N	P <sub>2</sub> O <sub>5</sub>	K <sub>2</sub> O	
1	TALL FESCUE	100	MARCH 1-MAY 15 AUG 15-OCT 15	1/4"-1/2"	45 LBS. PER ACRE (1 LB./1000 SF)	90 LBS. PER ACRE (2 LB./1000 SF)	90 LBS. PER ACRE (2 LB./1000 SF)	2 TONS / ACRE (90 LBS / 1000 SF)

MIXTURES 1, 4-7, 8, AND 10 FROM TABLE B.3 OF THE 2011 MARYLAND STANDARD AND SPECIFICATIONS FOR SOIL EROSION AND SEDIMENT CONTROL MAY BE USED.

I HEREBY CERTIFY THAT THESE DOCUMENTS WERE PREPARED OR APPROVED BY ME AND THAT I AM A DULY LICENSED PROFESSIONAL ENGINEER UNDER THE LAWS OF THE STATE OF MARYLAND, LICENSE NO. 9942, EXP DATE 09/03/18.

DATE: 9/26/17

R. JACOB HIKMAT P.E.

**(B-4-3) STANDARDS AND SPECIFICATIONS FOR SEEDING AND MULCHING**

**DEFINITION**  
THE APPLICATION OF SEED AND MULCH TO ESTABLISH VEGETATIVE COVER.

**PURPOSE**  
TO PROTECT DISTURBED SOILS FROM EROSION DURING AND AT THE END OF CONSTRUCTION.

**CONDITIONS WHERE PRACTICE APPLIES**  
TO THE SURFACE OF ALL PERIMETER CONTROLS, SLOPES, AND ANY DISTURBED AREA NOT UNDER ACTIVE GRADING.

**CRITERIA**

- SEEDING**
  - SPECIFICATIONS**
    - ALL SEED MUST MEET THE REQUIREMENTS OF THE MARYLAND STATE SEED LAW. ALL SEED MUST BE SUBJECT TO RE-TESTING BY A RECOGNIZED SEED LABORATORY. ALL SEED USED MUST HAVE BEEN TESTED WITHIN 6 MONTHS IMMEDIATELY PRECEDING THE DATE OF SOWING SUCH MATERIAL ON ANY PROJECT, REFER TO TABLE B.4 REGARDING THE QUALITY OF SEED. SEED TAGS MUST BE AVAILABLE UPON REQUEST TO THE INSPECTOR TO VERIFY TYPE OF SEED AND SEEDING RATE.
    - MULCH ALONE MAY BE APPLIED BETWEEN THE FALL AND SPRING SEEDING DATES ONLY IF THE GROUND IS FROZEN. THE APPROPRIATE SEEDING MIXTURE MUST BE APPLIED WHEN THE GROUND THAW.
    - INOCULANTS: THE INOCULANT FOR TREATING LEGUME SEED IN THE SEED MIXTURES MUST BE A PURE CULTURE OF NITROGEN FIXING BACTERIA PREPARED SPECIFICALLY FOR THE SPECIES. INOCULANTS MUST NOT BE USED LATER THAN THE DATE INDICATED ON THE CONTAINER. ADD FRESH INOCULANTS AS REQUIRED ON THE PACKAGE. USE FOUR TIMES THE RECOMMENDED RATE WHEN HYDROSEEDING. NOTE: IT IS VERY IMPORTANT TO KEEP INOCULANTS AS COOL AS POSSIBLE UNTIL USED. TEMPERATURES ABOVE 75 TO 80 DEGREES FAHRENHEIT CAN WEAKEN BACTERIA AND MAKE THE INOCULANT LESS EFFECTIVE.
    - SOD OR SEED MUST NOT BE PLACED ON SOIL WHICH HAS BEEN TREATED WITH SOIL STERILANTS OR CHEMICALS USED FOR WEED CONTROL, UNTIL SUFFICIENT TIME HAS ELAPSED (14 DAYS MIN) TO PERMIT DISSIPATION OF PHYTO-TOXIC MATERIALS.
  - APPLICATION**
    - DRY SEEDING: THIS INCLUDES USE OF CONVENTIONAL DROP OR BROADCAST SPREADERS.
      - INCORPORATE SEED INTO THE SUBSOIL AT THE RATES PRESCRIBED ON TEMPORARY SEEDING TABLE B.1, APPLICATION RATE PRESCRIBED IN TABLE B.3, OR OTHERWISE SPECIFIED IN THE PERMANENT SEEDING SUMMARY.
      - APPLY SEED IN TWO DIRECTIONS, PERPENDICULAR TO EACH OTHER. APPLY HALF THE SEEDING RATE IN EACH DIRECTION. ROLL THE SEEDING AREA WITH A WEIGHTED ROLLER TO PROVIDE GOOD SEED TO SOIL CONTACT.
      - DRILL OR OUTPACKER SEEDING: MECHANIZED SEEDERS THAT APPLY AND COVER SEED WITH SOIL.
        - CULTIPACKER SEEDERS ARE REQUIRED TO BURY THE SEED IN SUCH A FASHION AS TO PROVIDE AT LEAST 1/2 INCH OF SOIL COVERING. SEEDING MUST BE FIRM AFTER PLANTING.
        - APPLY SEED IN TWO DIRECTIONS, PERPENDICULAR TO EACH OTHER. APPLY HALF THE SEEDING RATE IN EACH DIRECTION.
      - HYDROSEEDING: APPLY SEED UNIFORMLY WITH HYDROSEEDER (SLURRY INCLUDES SEED AND FERTILIZER).
        - IF FERTILIZER IS BEING APPLIED AT THE TIME OF SEEDING, THE APPLICATION RATES SHOULD NOT EXCEED THE FOLLOWING: NITROGEN: 100 POUNDS PER ACRE TOTAL OF SOLUBLE NITROGEN; P<sub>2</sub>O<sub>5</sub> (PHOSPHOROUS), 200 POUNDS PER ACRE; K<sub>2</sub>O (POTASSIUM), 200 POUNDS PER ACRE.
        - LIME: USE ONLY GROUND AGRICULTURAL LIMESTONE (UP TO 3 TONS PER ACRE) MAY BE APPLIED BY HYDROSEEDING. NORMALLY, NOT MORE THAN 2 TONS ARE APPLIED BY HYDROSEEDING AT ANY ONE TIME. DO NOT USE BURNT OR DRIATED LIME WHEN HYDROSEEDING.
        - MIX SEED AND FERTILIZER ON SITE AND SEED IMMEDIATELY AND WITHOUT INTERRUPTION.
        - WHEN HYDROSEEDING DO NOT INCORPORATE SEED INTO THE SOIL.

- MULCHING (IN ORDER OF PREFERENCE)**
  - CENTRAL TO CONCENTRIC THOROUGHLY THRESHED WHEAT, RYE, OAT, OR BARLEY AND REASONABLY BRIGHT IN COLOR. STRAW IS TO BE FREE OF NOXIOUS WEED SEEDS AS SPECIFIED IN THE MARYLAND SEED LAW AND NOT MUSTY, MOLDY, CAKED, DECAYED, OR EXCESSIVELY DUSTY. NOTE: USE ONLY STERILE STRAW MULCH IN AREAS WHERE SPECIES OF GRASS IS DESIRED.
  - WOOD CELLULOSE FIBER MULCH (WCFM) CONSISTING OF SPECIALLY PREPARED WOOD CELLULOSE PROCESSED INTO A UNIFORM FIBROUS PHYSICAL STATE.
    - WCFM IS TO BE DIED GREEN OR CONTAIN A GREEN DYE IN THE PACKAGE THAT WILL PROVIDE AN APPROPRIATE COLOR TO FACILITATE VISUAL INSPECTION OF THE UNIFORM SPREAD SLURRY.
    - WCFM, INCLUDING DYE, MUST CONTAIN NO GERMINATION OR GROWTH INHIBITING FACTORS.
    - WCFM MATERIALS ARE TO BE MANUFACTURED AND PROCESSED IN SUCH A MANNER THAT THE WOOD CELLULOSE FIBER MULCH WILL REMAIN IN UNIFORM SUSPENSION IN WATER UNDER AGITATION AND WILL BLEND WITH SEED, FERTILIZER AND OTHER ADDITIVES TO FORM A HOMOGENEOUS SLURRY. THE MULCH MATERIAL MUST FORM A BLOTTER-LIKE GROUND COVER, ON APPLICATION, HAVING MOISTURE ABSORPTION AND PERCOLATION PROPERTIES AND MUST COVER AND HOLD GRASS SEED IN CONTACT WITH THE SOIL WITHOUT INHIBITING THE GROWTH OF THE GRASS SEEDLING.
    - WCFM MATERIALS AND COMPOUNDS AT CONCENTRATION LEVELS THAT WILL BE PHYTO-TOXIC.
  - WCFM MUST CONFORM TO THE FOLLOWING PHYSICAL REQUIREMENTS: FIBER LENGTH OF APPROXIMATELY 10 MILLIMETERS, DIAMETER APPROXIMATELY 1 MILLIMETER, PH RANGE OF 4.0 TO 8.5, ASH CONTENT OF 1.6 PERCENT MAXIMUM AND WATER HOLDING CAPACITY OF 90 PERCENT MINIMUM.

- APPLICATION**
  - APPLY MULCH TO ALL SEEDED AREAS IMMEDIATELY AFTER SEEDING.
  - WHEN STRAW MULCH IS USED, SPREAD IT OVER ALL SEEDED AREAS AT THE RATE OF 2 TONS PER ACRE TO A UNIFORM LOOSE DEPTH OF 1 TO 2 INCHES. APPLY MULCH TO ACHIEVE A UNIFORM DISTRIBUTION AND DEPTH SO THAT THE SOIL SURFACE IS NOT EXPOSED. WHEN USING A MULCH ANCHORING TOLL, INCREASE THE APPLICATION RATE TO 2.5 TONS PER ACRE.
  - WOOD CELLULOSE FIBER MULCH AS MULCH MUST BE APPLIED AT A NET DRY WEIGHT OF 1500 POUNDS PER ACRE. MIX THE WOOD CELLULOSE FIBER WITH WATER TO ATTAIN A MIXTURE WITH A MAXIMUM OF 50 POUNDS OF WOOD CELLULOSE FIBER PER 100 GALLONS OF WATER.
- ANCHORING**
  - PERFORM MULCH ANCHORING IMMEDIATELY FOLLOWING APPLICATION OF MULCH TO MINIMIZE LOSS BY WIND OR WATER. THIS MAY BE DONE BY ONE OF THE FOLLOWING METHODS (LISTED BY PREFERENCE), DEPENDING UPON THE SIZE OF THE AREA AND EROSION HAZARD:
    - A MULCH ANCHORING TOOL IS A TRACTOR DRAWN IMPLEMENT DESIGNED TO PUNCH AND ANCHOR MULCH INTO THE SOIL SURFACE. A MINIMUM OF 2 INCHES. THIS PRACTICE IS MOST EFFECTIVE ON LARGE AREAS, BUT IS LIMITED TO FLATTER SLOPES WHERE EQUIPMENT CAN OPERATE SAFELY. IF USED ON SLOPING LAND, THIS PRACTICE SHOULD FOLLOW THE CONTOUR.
    - WOOD CELLULOSE FIBER MAY BE USED FOR ANCHORING STRAW. APPLY THE FIBER BINDER AT A NET DRY WEIGHT OF 750 POUNDS PER ACRE. MIX THE WOOD CELLULOSE FIBER WITH WATER AT A MAXIMUM OF 50 POUNDS OF WOOD CELLULOSE FIBER PER 100 GALLONS OF WATER.
    - SYNTHETIC BINDERS SUCH AS ACRYLIC DLP (AGRO-TACK) DCA-70, PETROSEAL, TERRA TAC, TERRA TACK OR OTHER APPROVED EQUAL MAY BE USED. FOLLOW APPLICATION RATES AS SPECIFIED BY THE MANUFACTURER. APPLICATION OF LIQUID BINDERS NEEDS TO BE HEAVIER AT THE EDGES WHERE WIND CATCHES MULCH, SUCH AS IN VALLEYS AND ON CRESTS OF BANKS.
    - LIGHTWEIGHT PLASTIC NETTING MAY BE STAPLED OVER THE MULCH ACCORDING TO MANUFACTURER RECOMMENDATIONS. NETTING IS USUALLY AVAILABLE IN ROLLS 4 TO 15 FEET WIDE AND 300 TO 3,000 FEET LONG.

**(B-4-4) STANDARDS AND SPECIFICATIONS FOR TEMPORARY STABILIZATION**

**DEFINITION**  
TO STABILIZE DISTURBED SOIL WITH VEGETATION FOR UP TO 6 MONTHS.

**PURPOSE**  
TO USE FAST GROWING VEGETATION THAT PROVIDES COVER ON DISTURB SOIL.

**CONDITIONS WHERE PRACTICE APPLIES**  
EXPOSED SOILS WHERE GROUND COVER IS NEEDED FOR A PERIOD OF 6 MONTHS OR LESS. FOR LONGER DURATION OF TIME, PERMANENT STABILIZATION PRACTICES ARE REQUIRED.

**CRITERIA**

- SELECT ONE OR MORE OF THE SPECIES OR SEED MIXTURES LISTED IN TABLE B.1 FOR THE APPROPRIATE PLANT HARDNESS ZONE (FROM FIGURE B.3), AND ENTER THEM IN THE TEMPORARY SEEDING SUMMARY ALONG WITH APPLICATION RATES, SEEDING DATES AND SEEDING DEPTHS. IF THIS SUMMARY IS NOT PUT ON THE PLAN AND TABLE B.1 PLUS FERTILIZER AND LIME RATES MUST BE PUT ON THE PLAN.
- FOR SITES HAVING SOIL TESTS PERFORMED, USE AND SHOW THE RECOMMENDED RATES BY THE TESTING AGENCY. SOIL TESTS ARE NOT REQUIRED FOR TEMPORARY SEEDING.
- WHERE STABILIZATION IS REQUIRED OUTSIDE OF A SEEDING SEASON, APPLY SEED AND MULCH OR STRAW MULCH ALONE, AS PRESCRIBED IN SECTION B-4-3.A.1b, AND MAINTAIN UNTIL THE NEXT SEEDING SEASON.

**TEMPORARY SEEDING FOR SITE STABILIZATION**

PLANT SPECIES	SEEDING RATE LB/AC	SEEDING DEPTH (INCHES)	RECOMMENDED SEEDING DATED BY PLANT HARDNESS ZONE			
			5B AND 6A	6B	7A AND 7B	
<b>COOL SEASON GRASSES</b>						
ANNUAL REYGRASS (LOLIUM PERENNIS SSP. MULTIFLORUM)	40	1.0	MAR 15 TO MAY 31; AUG 1 TO SEP 30	MAR 1 TO MAY 15; AUG 1 TO OCT 15	FEB 15 TO APR 30; AUG 15 TO NOV 30	
BARLEY (HORDEUM VULGARE)	96	2.2	MAR 15 TO MAY 31; AUG 1 TO SEP 30	MAR 1 TO MAY 15; AUG 1 TO OCT 15	FEB 15 TO APR 30; AUG 15 TO NOV 30	
OATS (AVENA SATIVA)	72	1.7	MAR 15 TO MAY 31; AUG 1 TO SEP 30	MAR 1 TO MAY 15; AUG 1 TO OCT 15	FEB 15 TO APR 30; AUG 15 TO NOV 30	
WHEAT (TRITICUM AESTIVUM)	120	2.8	MAR 15 TO MAY 31; AUG 1 TO SEP 30	MAR 1 TO MAY 15; AUG 1 TO OCT 15	FEB 15 TO APR 30; AUG 15 TO NOV 30	
COMMON RYE (SECALE ITALICA)	112	2.8	MAR 15 TO MAY 31; AUG 1 TO OCT 31	MAR 1 TO MAY 15; AUG 1 TO OCT 15	FEB 15 TO APR 30; AUG 15 TO DEC 15	
<b>WARM SEASON GRASSES</b>						
FOXTAIL MILLET (SETARIA ITALICA)	30	0.7	JUN 1 TO JUL 31	MAY 16 TO JUL 31	MAY 1 TO AUG 14	
PEARL MILLET (PENISSETUM GLAUCUM)	20	0.5	JUN 1 TO JUL 31	MAY 16 TO JUL 31	MAY 1 TO AUG 14	

**(B-4-5) STANDARDS AND SPECIFICATIONS FOR PERMANENT STABILIZATION**

**DEFINITION**  
TO STABILIZE DISTURBED SOIL WITH PERMANENT VEGETATION.

**PURPOSE**  
TO USE LONG-LEAF PERENNIAL GRASSES AND LEGUMES TO ESTABLISH PERMANENT GROUND COVER OF DISTURBED EXPOSED SOILS WHERE GROUND COVER IS NEEDED FOR 6 MONTHS OR MORE.

**CONDITIONS WHERE PRACTICE APPLIES**  
WHERE VEGETATIVE STABILIZATION IS TO BE ESTABLISHED.

**CRITERIA**

- SEED MIXTURES**
  - GENERAL USE
    - USE ONE OR MORE OF THE SPECIES OR MIXTURES LISTED IN TABLE B.3 FOR THE APPROPRIATE PLANT HARDNESS ZONE (FROM FIGURE B.3) AND BASED IN THE SITE CONDITION OR PURPOSE FOUND ON TABLE B.2. ENTER SELECTED MIXTURE(S), APPLICATION RATES, AND SEEDING DATES IN THE PERMANENT SEEDING SUMMARY.
    - ADDITIONAL PLANTING SPECIFICATIONS FOR EXCEPTIONAL SITES SUCH AS SHORELINES, STREAM BANKS, OR DINES OR FOR SPECIAL PURPOSES SUCH AS MULCH OR AESTHETIC TREATMENT MAY BE FOUND IN USDA-NRCS TECHNICAL FIELD GUIDE, SECTION 342-CRITICAL AREA PLANTING.
    - FOR SITES HAVING DISTURBED AREA OVER 5 ACRES, USE AND SHOW RATES RECOMMENDED BY THE SOIL TESTING AGENCY.
    - FOR AREAS RECEIVING LOW MAINTENANCE, APPLY UREA FROM FERTILIZED (40-0-01) AT 3 1/2 POUNDS PER 1000 S.F. (150 POUNDS PER ACRE) AT THE TIME OF SEEDING IN ADDITION TO THE SOIL AMENDMENTS SHOWN IN THE PERMANENT SEEDING SUMMARY.
  - TURFGRASS MIXTURES
    - AREAS WHERE TURFGRASS MAY BE DESIRED INCLUDE LAWNS, PARKS, PLAYGROUNDS, AND COMMERCIAL SITES WHICH WILL RECEIVE A MEDIUM TO HIGH LEVEL OF MAINTENANCE.
    - SELECT ONE OR MORE OF THE SPECIES OF MIXTURES LISTED BELOW BASED ON THE SITE CONDITIONS OR PURPOSE. ENTER SELECTED MIXTURE(S), APPLICATION RATES, AND SEEDING DATES IN THE PERMANENT SEEDING SUMMARY.
      - KENTUCKY BLUEGRASS: FULL SUN MIXTURE: FOR USE IN AREAS THAT RECEIVE INTENSIVE MAINTENANCE. IRRIGATION REQUIRED IN THE AREAS OF CENTRAL MARYLAND AND EASTERN SHORE. RECOMMENDED CERTIFIED KENTUCKY BLUEGRASS SEEDING RATE: 1.5 TO 2.0 POUNDS PER 1000 S.F. CHOOSE A MINIMUM OF THREE KENTUCKY BLUEGRASS CULTIVARS WITH EACH RANGING FROM 10 TO 35 PERCENT OF THE TOTAL MIXTURE BY WEIGHT.
      - KENTUCKY BLUEGRASS: PARTIAL SUN MIXTURE: FOR USE IN FULL SUN AREAS WHERE RAPID ESTABLISHMENT IS NECESSARY AND WHEN TURF WILL RECEIVE MEDIUM TO INTENSIVE MAINTENANCE. CERTIFIED PERENNIAL REYGRASS CULTIVARS/CERTIFIED KENTUCKY BLUEGRASS CULTIVARS: 2 POUNDS MIXTURE PER 1000 S.F. CHOOSE A MINIMUM OF THREE KENTUCKY BLUEGRASS CULTIVARS WITH EACH RANGING FROM 10 TO 35 PERCENT OF THE TOTAL MIXTURE BY WEIGHT.
      - ALL PERENNIAL KENTUCKY BLUEGRASS: FULL MIXTURE: FOR USE IN DROUGHT AREAS AND/OR FOR AREAS RECEIVING LOW TO MEDIUM MAINTENANCE IN FULL SUN TO MEDIUM SHADE. RECOMMENDED MIXTURE INCLUDES: CERTIFIED TALL FESCUE CULTIVARS 65 TO 100 PERCENT, CERTIFIED KENTUCKY BLUEGRASS CULTIVARS 0 TO 5 PERCENT. SEEDING RATE: 5 TO 6 PERCENT PER 1000 S.F. OR MORE CULTIVARS MAY BE BLENDED.
      - KENTUCKY BLUEGRASS/FINE FESCUE: SHADE MIXTURE: FOR USE IN AREAS WITH SHADE IN BLUEGRASS LAWNS. FOR ESTABLISHMENT IN HIGH QUALITY INTENSIVE MAINTENANCE TURF AREA. MIXTURE INCLUDES: CERTIFIED KENTUCKY BLUEGRASS CULTIVARS 30 TO 40 PERCENT AND CERTIFIES FINE SEEDING AND 60 TO 70 PERCENT. SEEDING RATES 1 1/2 TO 3 POUNDS PER 1000.

- IDEAL TIMES OF SEEDING FOR TURF GRASS MIXTURE**
  - WESTERN MD, MARCH 15 TO JUNE 1, AUGUST 1 TO OCTOBER 1 (HARDINESS ZONE: 5B,6A)
  - CENTRAL TO CONCENTRIC MD, MARCH 15 TO MAY 15, AUGUST 15 TO OCTOBER 15 (HARDINESS ZONE: 6B)
  - SOUTHERN MD, EASTERN SHORE, MARCH 1 TO MAY 15, AUGUST 15 TO OCTOBER 15 (HARDINESS ZONE: 7A, 7B)
- TLL AREAS TO RECEIVE SEED BY DISKING OR OTHER APPROVED METHODS TO A DEPTH OF 2 TO 4 INCHES. LEVEL AND BAKE THE AREAS TO PREPARE A PROPER SEEDBED. REMOVE TONS AND DEBRIS OVER 1.5 INCHES IN DIAMETER. THE RESULTING SEEDBEDS MUST BE IN SUCH CONDITION THAT FUTURE MOWING OF GRASS WILL BE UNIFORM AND WITHOUT DAMAGE TO THE SEEDBEDS.
- IF SOIL MOISTURE IS DEFICIENT, SUPPLY NEW SEEDINGS WITH ADEQUATE WATER FOR PLANT GROWTH 0.5 TO 1 INCH EVERY 3 TO 4 DAYS DEPENDING ON SOIL TEXTURE UNTIL THEY ARE FIRMLY ESTABLISHED. THIS IS ESPEC