

ADDRESS CHART	
LOT/PARCEL NO.	STREET ADDRESS
LOT 387	6404-A EUCLID AVENUE
LOT 388	6404-B EUCLID AVENUE

PERMIT INFORMATION CHART					
SUBDIVISION NAME		SECTION/AREA	LOT/PARCEL # 873		
HARWOOD PARK		N/A	LOTS 387 AND 388		
PLAT # OR L/F	BLOCK #	ZONE	TAX MAP	ELEC. DIST.	CENSUS TRACT
60/115	13	R-12	36	FIRST	601202
WATER CODE			SEWER CODE		

INDEX OF DRAWINGS	
NO.	DESCRIPTION
1	SITE DEVELOPMENT PLAN AND SOIL MAP
2	SEDIMENT CONTROL NOTES AND DETAILS

SOIL CLASSIFICATION
 Ucd URBAN LAND-CHILLUM-BELTSVILLE COMPLEX, 5 TO 15 PERCENT SLOPES

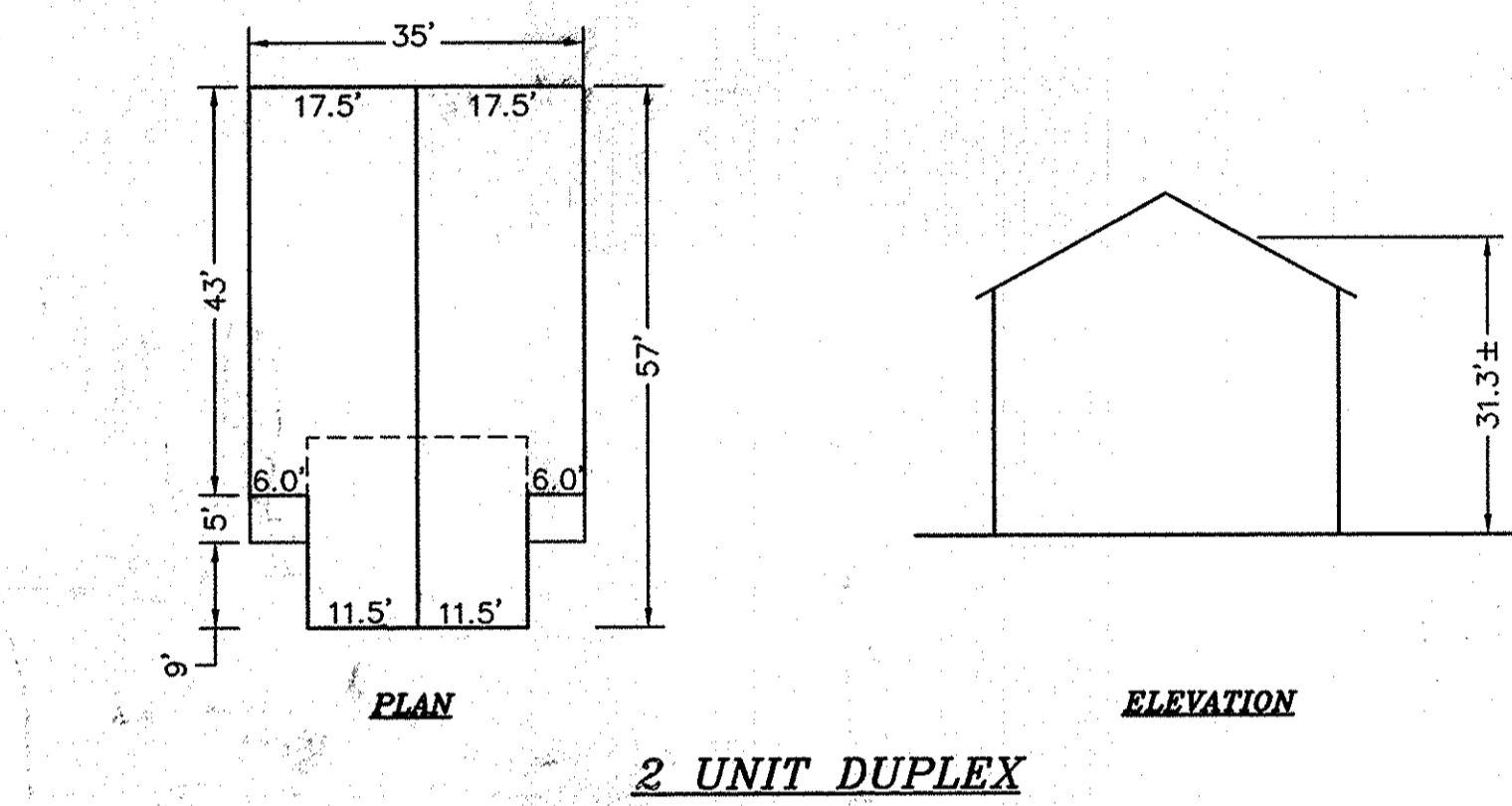

- LEGEND**
- LIMIT OF DISTURBANCE (LOD)
 - EXISTING PROPERTY LINE
 - BUILDING RESTRICTION LINE (BRL)
 - - - 148 PROPOSED CONTOUR LINE
 - - - 144 EXISTING CONTOUR LINE
 - ▨ AREA OF NON-ROOFTOP DISCONNECTION
 - ▨ AREA OF PAVEMENT TREATED BY NON-ROOFTOP DISCONNECTION
 - ➔ ROOFTOP DISCONNECTION

DEVELOPER'S CERTIFICATE
 I CERTIFY THAT ALL DEVELOPMENT AND CONSTRUCTION WILL BE DONE ACCORDING TO THIS PLAN, AND THAT ANY RESPONSIBLE PERSONNEL INVOLVED IN THE CONSTRUCTION PROJECT WILL HAVE A CERTIFICATE OF ATTENDANCE AT A DEPARTMENT OF ENVIRONMENT APPROVED TRAINING PROGRAM FOR THE CONTROL OF SEDIMENT AND EROSION BEFORE BEGINNING THE PROJECT. HOWARD SOIL CONSERVATION DISTRICT IS AUTHORIZED TO PERIODIC ON-SITE INSPECTION.

Naal Bagianchy, A.S. Member 04/23/14
 SIGNATURE OF DEVELOPER DATE
 MARYLAND HOME PARTNERS, LLC
 PRINTED NAME OF DEVELOPER

ENGINEER'S CERTIFICATE
 I CERTIFY THAT THIS PLAN FOR EROSION AND SEDIMENT CONTROL REPRESENTS A PRACTICAL AND WORKABLE PLAN BASED ON MY PERSONAL KNOWLEDGE OF THE SITE CONDITIONS AND THAT IT WAS PREPARED IN ACCORDANCE WITH THE REQUIREMENTS OF THE NATURAL RESOURCE CONSERVATION SERVICE.

R. JACOB HIRMAT, P.E. 4/23/14
 SIGNATURE OF ENGINEER DATE
 R. JACOB HIRMAT, P.E.
 PRINTED NAME OF ENGINEER

THIS DEVELOPMENT PLAN IS APPROVED FOR SOIL EROSION AND SEDIMENT CONTROL BY THE HOWARD SOIL CONSERVATION DISTRICT.

John C. Roberts 5/6/14
 HOWARD SOIL CONSERVATION DISTRICT DATE

APPROVED: DEPARTMENT OF PLANNING AND ZONING

David C. ... 5-14-14
 CHIEF, DEVELOPMENT ENGINEERING DIVISION DATE

West She ... 5-16-14
 CHIEF, DIVISION OF LAND DEVELOPMENT DATE

Marish ... 5/16/14
 DIRECTOR DATE

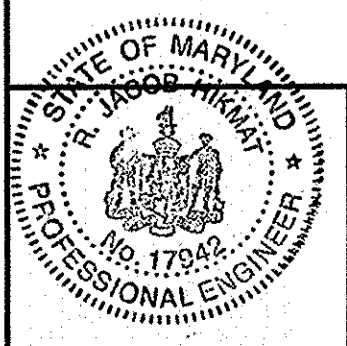

I HEREBY CERTIFY THAT THESE DOCUMENTS WERE PREPARED OR APPROVED BY ME AND THAT I AM A DULY LICENSED PROFESSIONAL ENGINEER UNDER THE LAWS OF THE STATE OF MARYLAND, LICENSE NO. 17942, EXP. DATE 9/03/14.

R. JACOB HIRMAT, P.E. 4/23/14
 SIGNATURE DATE

STORMWATER MANAGEMENT PRACTICES															
LOT #	GREEN ROOF (Y/N)	PERMEABLE PAVEMENTS (Y/N)	REINFORCED TURF (Y/N)	DISCONNECTION OF ROOFTOP RUNOFF (NUMBER)	DISCONNECTION OF NON-ROOFTOP RUNOFF (Y/N)	SHEETFLOW TO CONSERVATION AREAS (Y/N)	RAINWATER HARVESTING (NUMBER)	SUBMERGED GRAVEL WETLANDS (NUMBER)	LANDSCAPE INFILTRATION (NUMBER)	INFILTRATION BERMS (NUMBER)	DRY WELLS (NUMBER)	MICRO-BIORETENTION (NUMBER)	RAIN GARDENS (NUMBER)	SWALES (NUMBER)	ENHANCED FILTERS (NUMBER)
387				2											
388				2	Y									1	

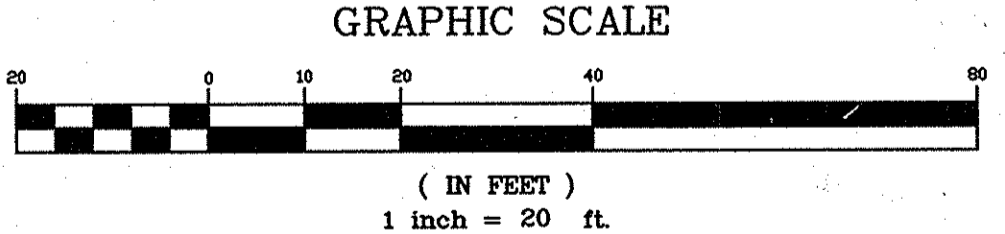
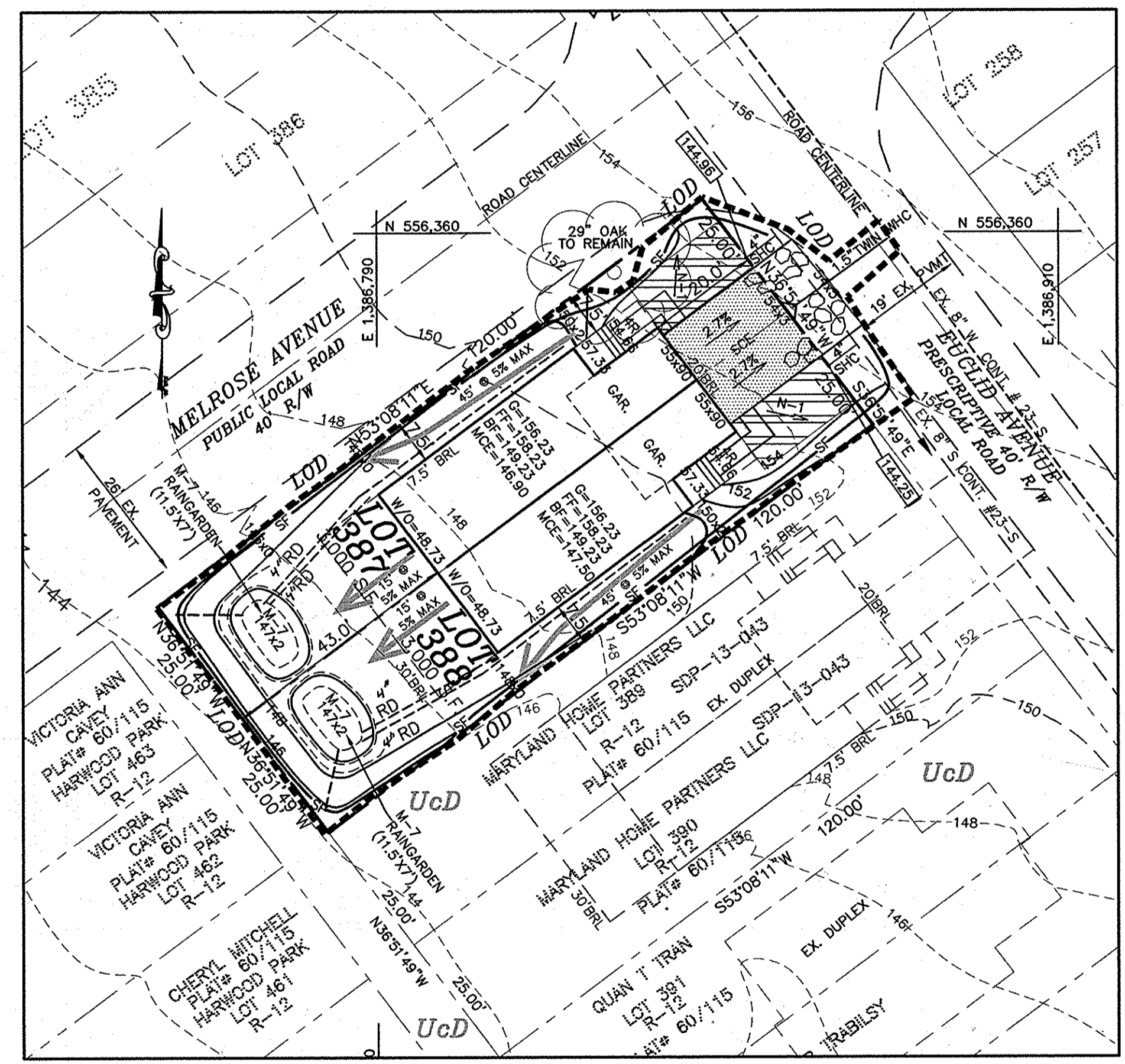
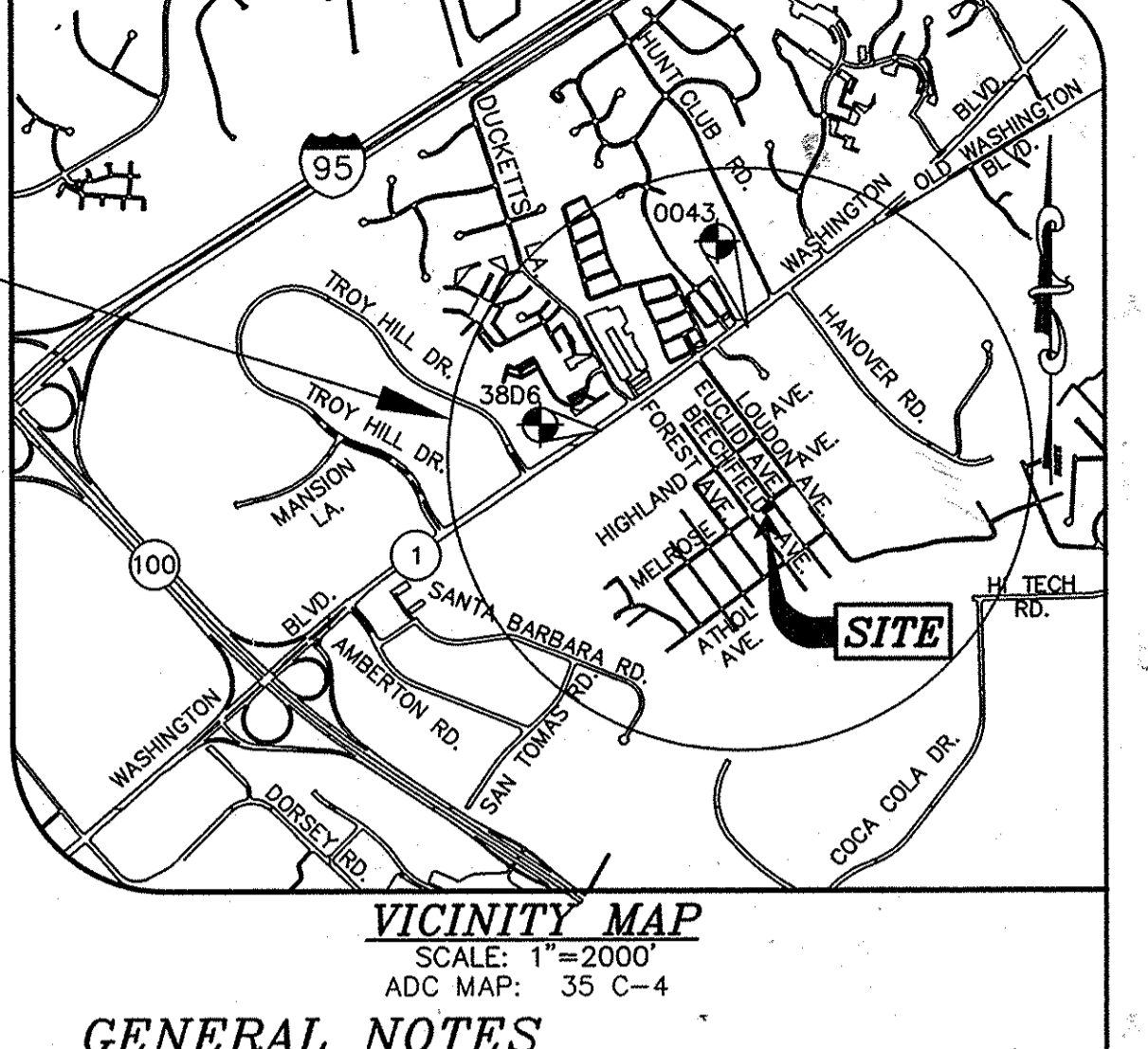
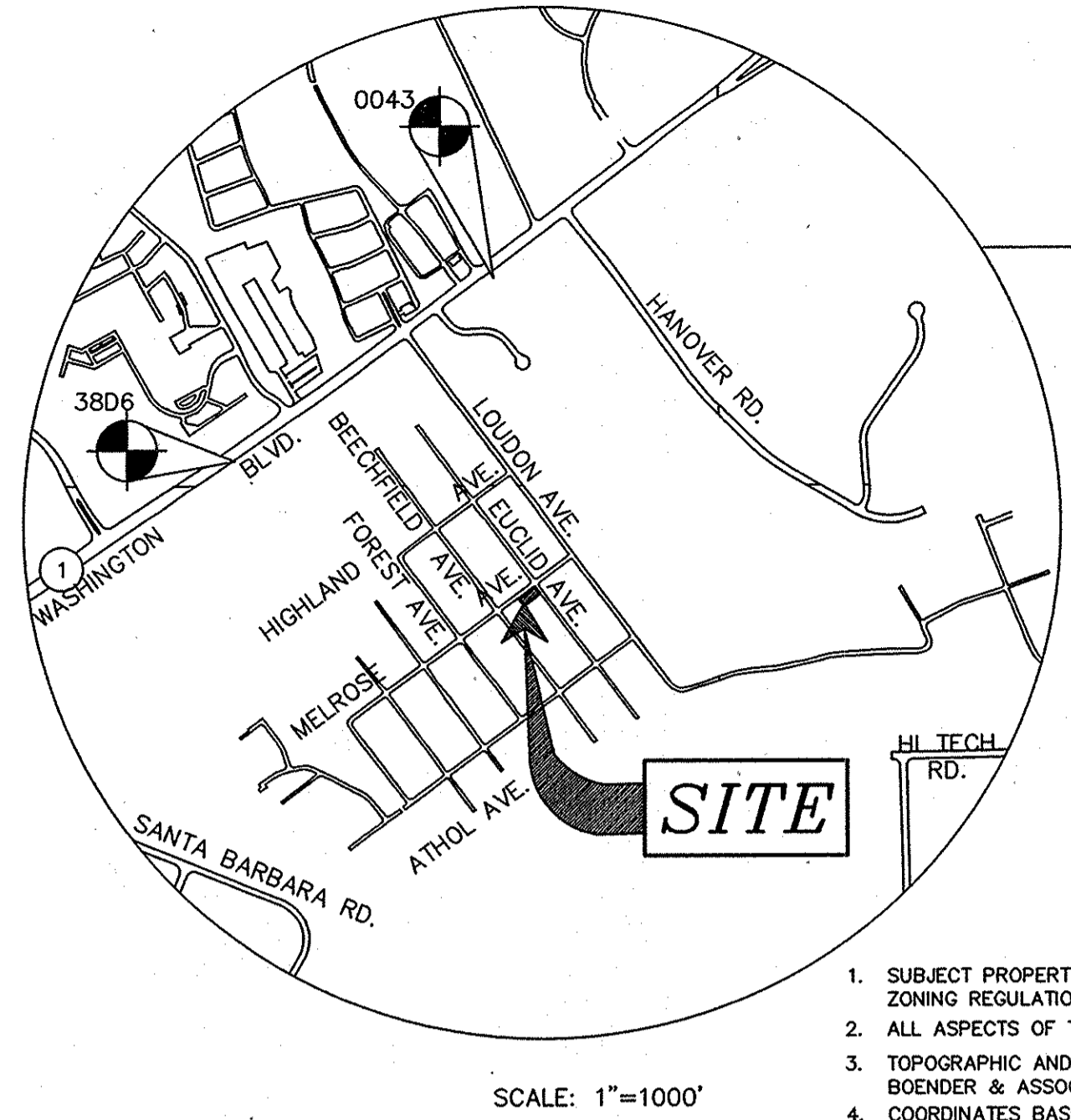

- GENERAL NOTES**
- SUBJECT PROPERTY ZONED "R-12" IN ACCORDANCE WITH THE OCTOBER 6, 2013 COMPREHENSIVE ZONING REGULATIONS.
 - ALL ASPECTS OF THE PROJECT ARE IN CONFORMANCE WITH THE LATEST HOWARD COUNTY STANDARDS.
 - TOPOGRAPHIC AND BOUNDARY INFORMATION IS BASED ON MONUMENTED FIELD SURVEY BY MILDBERG, BOENDER & ASSOC. INC. PERFORMED IN OR ABOUT OCTOBER 2010.
 - COORDINATES BASED ON NAD '83 (HORIZONTAL) AND NAD '83 (VERTICAL) MARYLAND COORDINATE SYSTEM AS PROJECTED BY HOWARD COUNTY GEODETIC CONTROL STATIONS NO.3806 & 0043.
 STA. No. 3806: N 557,155.445 E 1,384,992.228 ELEV. 174.506
 STA. No. 0043: N 558,479.032 E 1,386,642.038 ELEV. 189.436
 - FOR DRIVEWAY ENTRANCE DETAILS, REFER TO HOWARD COUNTY DESIGN MANUAL, VOLUME IV, STANDARD DETAIL R-6.06.
 - SITE ANALYSIS DATA CHART:
 LOCATION: TAX MAP 38, PARCEL 873, GRID 13 LOTS 387 AND 388.
 ZONING: R-12
 ELECTION DISTRICT: 1ST
 TOTAL PROJECT AREA: 6,000 SF 0.138 AC ±
 LIMIT OF DISTURBED AREA: 0.13 AC ± (5,850 S.F.±)
 PROPOSED USE FOR SITE: RESIDENTIAL
 TOTAL NUMBER OF UNITS: 2
 TYPE OF PROPOSED UNIT: SINGLE FAMILY SEMI-DETACHED (DUPLX)
 TOTAL NUMBER OF PARKING SPACES REQUIRED: 2.5/UNIT = 5 SPACES
 TOTAL NUMBER OF PARKING SPACES PROVIDED: 2/UNIT = 4 SPACES *SEE O.M.#28
 DPZ FILE REFERENCE: BA-13-023V
 DEED REFERENCE: L 14590 F. 279, PLAT NO. 60/115
 - IN ACCORDANCE WITH SECTION 128 OF THE HOWARD COUNTY ZONING REGULATIONS, BAY WINDOWS, CHIMNEYS OR EXTERIOR STAIRWAYS NO MORE THAN 18 FEET IN WIDTH MAY PROJECT NOT MORE THAN 4 FEET INTO ANY SETBACKS, PORCHES AND DECKS OPEN OR ENCLOSED MAY PROJECT NOT MORE THAN 10 FEET INTO A FRONT OR REAR SETBACK.
 - NO GRADING, REMOVAL OF VEGETATIVE COVER OR TREES, OR PLACEMENT OF NEW PAVING OR STRUCTURES IS PERMITTED WITHIN THE LIMITS OF WETLANDS, STREAM(S), OR THEIR BUFFERS, FOREST CONSERVATION EASEMENT AREAS AND 100-YEAR FLOODPLAIN.
 - DRIVEWAYS SHALL BE PROVIDED PRIOR TO ISSUANCE OF A USE AND OCCUPANCY PERMIT FOR ANY NEW DWELLINGS TO ENSURE SAFE ACCESS FOR FIRE AND EMERGENCY VEHICLES PER THE FOLLOWING MINIMUM REQUIREMENTS:
 - WIDTH - 12' (16' SERVING MORE THAN ONE RESIDENCE).
 - SURFACE - 6" OF COMPACTED CRUSHER RUN BASE W/TAR AND CHIP COATING (1-1/2" MIN.);
 - GEOMETRY - MAX. 15% GRADE, MAX. 10% GRADE CHANGE AND MIN. 45' TURNING RADIUS;
 - STRUCTURES (CULVERTS/BRIDGES) - CAPABLE OF SUPPORTING 25 GROSS TONS (H25 LOADING);
 - DRAINAGE ELEMENTS - CAPABLE OF SAFELY PASSING 100-YEAR FLOOD WITH NO MORE THAN 1 FOOT DEPTH OVER DRIVEWAY SURFACE;
 - MAINTENANCE - SUFFICIENT TO ENSURE ALL WEATHER USE.
 - THE CONTRACTOR SHALL NOTIFY THE FOLLOWING UTILITIES OR AGENCIES AT LEAST 48 HOURS PRIOR TO EXCAVATION WORK BEING DONE.
 MISS UTILITY 800-257-7777
 VERIZON TELEPHONE COMPANY (410) 725-9976
 HOWARD COUNTY BUREAU OF UTILITIES (410) 313-4900
 AT&T CABLE LOCATION DIVISION (410) 393-3333
 BALTIMORE GAS & ELECTRIC (410) 685-0123
 STATE HIGHWAY ADMINISTRATION (410) 531-5533
 - EXISTING UTILITIES ARE BASED ON ACTUAL FIELD LOCATIONS, IN COMBINATION WITH EXISTING WATER AND SEWER CONTRACTS.
 - ANY DAMAGE TO THE COUNTY RIGHT-OF-WAY SHALL BE CORRECTED AT THE DEVELOPER'S EXPENSE.
 - SEWER HOUSE CONNECTION ELEVATIONS SHOWN ARE LOCATED AT THE PROPERTY LINE OR EASEMENT LINE.
 - WATER AND SEWER SERVICE TO THESE LOTS WILL BE GRANTED UNDER THE PROVISIONS OF SECTION 18.122B OF THE HOWARD COUNTY CODE.
 - PUBLIC WATER AND SEWAGE ALLOCATIONS WILL BE GRANTED AT THE TIME OF ISSUANCE OF THE BUILDING PERMIT IF CAPACITY IS AVAILABLE AT THAT TIME.
 - PUBLIC WATER AND SEWER WILL BE UTILIZED (CONTRACT # 23-S).
 - STORMWATER MANAGEMENT IS PROVIDED VIA ROOFTOP, NON-ROOFTOP DISCONNECTIONS AND MICRO-BIORETENTION FACILITIES IN ACCORDANCE WITH THE 2007 MDE STORMWATER DESIGN MANUAL USING ESD METHODS AND APPROVED IN OCTOBER 2013.
 ON LOT SWM PRACTICES ARE SUBJECT TO THE REQUIREMENTS OF A RECORDED DECLARATION OF COVENANTS.
 - ALL WATER HOUSE CONNECTIONS SHALL BE FOR INSIDE METERING SETTINGS.
 - NO WETLANDS, STREAMS, FLOODPLAIN EXIST ON-SITE.
 - NO STEEP SLOPES EXIST ON-SITE.
 - NO HISTORIC DISTRICTS, CEMETERIES EXIST OR ARE ADJACENT TO THIS SITE.
 - THIS PLAN IS EXEMPT FROM FOREST CONSERVATION REQUIREMENTS PER SECTION 16.1202(b)(1)(i) OF THE SUBDIVISION AND LAND DEVELOPMENT REGULATIONS AND HOWARD COUNTY FOREST CONSERVATION MANUAL, WHICH STATES "DEVELOPMENT ACTIVITIES ON SINGLE LOTS SMALLER THAN 40,000 SQ. FT., AS LONG AS ANY SUCH CUTTING, CLEARING, OR GRADING DOES NOT INCLUDE ANY AREA ALREADY SUBJECT TO PREVIOUSLY APPROVED FOREST CONSERVATION RESTRICTIONS."
 - LANDSCAPING REQUIREMENTS ARE ESTABLISHED IN ACCORDANCE WITH SECTION 16.124 OF THE HOWARD COUNTY CODE AND THE LANDSCAPE MANUAL WITH FOLLOWING EXEMPTIONS:
 - A SUBDIVISION THAT HAS BEEN GRANTED PRELIMINARY PLAN APPROVAL PRIOR TO THE EFFECTIVE DATE OF THE 1993 EDITION OF THE SUBDIVISION AND LAND DEVELOPMENT REGULATIONS.
 - TRASH AND RECYCLING COLLECTION WILL BE AT EUCLID AVENUE WITHIN 5' OF THE COUNTY ROADWAY.
 - THE SITE EXISTS OUTSIDE THE 65-DBA NOISE ZONE. NO NOISE STUDY IS REQUIRED.
 - MAA PERMIT NO. 13-193 WAS ISSUED ON DECEMBER 6, 2013.
 - THIS PROJECT IS SUBJECT TO HOWARD COUNTY BOARD OF APPEAL CASE NO. 13-023V, APPROVED ON OCTOBER 7, 2013, ALLOWING TO REDUCE THE 20-FOOT SETBACK FROM A PUBLIC RIGHT-OF-WAY TO 7.5 FEET FOR A PROPOSED SEMI-DETACHED DWELLING IN AN R-12 ZONING DISTRICT.
 - ONE OF THE REQUIRED VISITOR PARKING SPACES WILL BE LOCATED ON MELROSE AVENUE.

OWNER/DEVELOPER
 MARYLAND HOME PARTNERS, LLC
 25 CROSSROADS, SUITE 320
 OWINGS MILLS, MD 21117
 410-902-0223

date	APR. 2014
project	12-029
illustration	MMM
approval	MMM
scale	1"=20'
revision	RIH

date	
description	
revisions	
no.	

HARWOOD PARK LOTS 387 & 388
 SINGLE FAMILY SEMI-DETACHED DWELLING
 TAX MAP 38 PARCEL 873 GRID 13, (PLAT NO. 60/115)
 FIRST ELECTION DISTRICT
 SITE DEVELOPMENT PLAN AND SOIL MAP

MILDBERG, BOENDER & ASSOC., INC.
 Engineers Planners Surveyors
 6800 Inverpath Road, Suite 150, Pikesville, MD 21075
 (410) 997-0238 Ext. (410) 997-0238 Fax

STANDARDS AND SPECIFICATIONS FOR SOIL PREPARATION, TOPSOILING, AND SOIL AMENDMENTS

DEFINITION
THE PROCESS OF PREPARING THE SOILS TO SUSTAIN ADEQUATE VEGETATIVE STABILIZATION.

PURPOSE
TO PROVIDE A SUITABLE SOIL MEDIUM FOR VEGETATIVE GROWTH.

CONDITIONS WHERE PRACTICE APPLIES
WHERE VEGETATIVE STABILIZATION IS TO BE ESTABLISHED.

CRITERIA

A. SOIL PREPARATION

- TEMPORARY STABILIZATION**
 - SEEDING PREPARATION CONSISTS OF LOOSENING SOIL TO A DEPTH OF 3 TO 5 INCHES BY MEANS OF SUITABLE AGRICULTURAL OR CONSTRUCTION EQUIPMENT, SUCH AS DISC HARROWS OR CHISEL PLOWS OR RIPPERS MOUNTED ON CONSTRUCTION EQUIPMENT. AFTER THE SOIL IS LOOSENED, IT MUST NOT BE ROLLED OR DRAGGED SMOOTH BUT LEFT IN THE ROUGHENED CONDITION. SLOPES 3:1 OR FLATTER ARE TO BE TRACKED WITH RIDGES RUNNING PARALLEL TO THE CONTOUR OF THE SLOPE.
 - APPLY FERTILIZER AND LIME AS PRESCRIBED ON THE PLANS.
 - INCORPORATE LIME AND FERTILIZER INTO THE TOP 3 TO 5 INCHES OF SOIL BY DISKING OR OTHER SUITABLE MEANS.
- PERMANENT STABILIZATION**
 - A SOIL TEST IS REQUIRED FOR ANY EARTH DISTURBANCE OF 5 ACRES OR MORE. THE MINIMUM SOIL CONDITIONS REQUIRED FOR PERMANENT VEGETATIVE ESTABLISHMENT ARE:
 - SOIL PH BETWEEN 6.0 AND 7.0.
 - SOLUBLE SALTS LESS THAN 500 PARTS PER MILLION (PPM).
 - SOIL CONTAINS LESS THAN 40 PERCENT CLAY BUT ENOUGH FINE GRANULAR MATERIAL (GREATER THAN 30 PERCENT SILT PLUS CLAY) TO PROVIDE THE CAPACITY TO HOLD A MODERATE AMOUNT OF MOISTURE. AN EXCEPTION IS FLOVERGRASS WILL BE PLANTED, THEN A SANDY SOIL (LESS THAN 30 PERCENT SILT PLUS CLAY) WOULD BE ACCEPTABLE.
 - SOIL CONTAINS 1.5 PERCENT MINIMUM ORGANIC MATTER BY WEIGHT.
 - SOIL CONTAINS ADEQUATE FORE SOIL TO PERMIT ADEQUATE ROOT PENETRATION.
 - APPLICATION OF AMENDMENTS OR TOPSOIL IS REQUIRED IF ON-SITE SOILS DO NOT MEET THE ABOVE CONDITIONS.
 - GRADED AREAS MUST BE MAINTAINED IN A TRUE AND EVEN GRADE AS SPECIFIED ON THE APPROVED PLAN, THEN SCARIFIED OR OTHERWISE LOOSENED TO A DEPTH OF 3 TO 5 INCHES.
 - APPLY SOIL AMENDMENTS AS SPECIFIED ON THE APPROVED PLAN OR AS INDICATED BY THE RESULTS OF SOIL TEST.
 - MIX SOIL AMENDMENTS INTO THE TOP 3 TO 5 INCHES OF SOIL BY DISKING OR OTHER SUITABLE MEANS. RAKE LAWN AREAS TO SMOOTH THE SURFACE, REMOVE LARGE OBJECTS LIKE STONES AND BRANCHES, AND READY THE AREA FOR SEED APPLICATION. LOOSEN SURFACE SOIL BY DRAGGING WITH A HEAVY CHAIN OR OTHER EQUIPMENT TO ROUGHEN THE SURFACE WHERE SITE CONDITIONS WILL NOT PERMIT NORMAL SEEDING PREPARATION. TRACK SLOPES 3:1 OR FLATTER WITH TRACKED EQUIPMENT LEAVING THE SOIL IN AN IRREGULAR CONDITION WITH THE SURFACE CONTAINING CLUMPS. LEAVE THE TOP TO 3 INCHES OF SOIL LOOSE AND FRAGILE. SEEDING LOOSENING MAY BE UNNECESSARY ON NEWLY DISTURBED AREAS.

B. TOPSOILING

- TOPSOIL IS PLACED OVER PREPARED SUBSOIL PRIOR TO ESTABLISHMENT OF PERMANENT VEGETATION. THE PURPOSE IS TO PROVIDE A SUITABLE SOIL MEDIUM FOR VEGETATIVE GROWTH. SOILS OF CONCERN HAVE LOW MOISTURE CONTENT, LOW NUTRIENT LEVELS, LOW PH, MATERIALS TOXIC TO PLANTS, AND/OR UNACCEPTABLE SOIL GRADATION.
- TOPSOIL SALVAGED FROM AN EXISTING SITE MAY BE USED PROVIDED IT MEETS THE STANDARDS AS SET FORTH IN THE DEPTH OF TOPSOIL TO BE SALVAGED FROM THE EXISTING SITE. THE TYPE OF TOPSOIL TYPE CAN BE FOUND IN THE REPRESENTATIVE SOIL PROFILE SECTION IN THE SOIL SURVEY PUBLISHED BY USDA-NRCS.
- TOPSOILING IS LIMITED TO AREAS HAVING 2:1 OR FLATTER SLOPES WHERE:
 - THE TEXTURE OF THE EXPOSED SUBSOIL/PARENT MATERIAL IS NOT ADEQUATE TO PRODUCE VEGETATIVE GROWTH.
 - THE SOIL MATERIAL IS SO SHALLOW THAT THE ROOTING ZONE IS NOT DEEP ENOUGH TO SUPPORT PLANTS OR FURNISH CONTINUING SUPPLIES OF MOISTURE AND PLANT NUTRIENTS.
 - THE ORIGINAL SOIL TO BE VEGETATED CONTAINS TOXIC TO PLANT GROWTH.
 - THE SOIL IS SO ACIDIC THAT TREATMENT WITH LIMESTONE IS NOT FEASIBLE.
 - AREAS HAVING SLOPES STEEPER THAN 2:1 REQUIRE SPECIAL CONSIDERATION AND DESIGN.
- TOPSOIL SPECIFICATIONS: SOIL TO BE USED AS TOPSOIL MUST MEET THE FOLLOWING CRITERIA:
 - TOPSOIL MUST BE A LOAM, SANDY LOAM, CLAY LOAM, SILT LOAM, SANDY CLAY LOAM, OR LOAMY SAND. OTHER SOILS MAY BE USED IF RECOMMENDED BY AN AGRONOMIC OR SOIL SCIENTIST AND APPROVED BY THE APPROPRIATE APPROVAL AUTHORITY. TOPSOIL MUST NOT BE A MIXTURE OF CONTRASTING TEXTURED SUBSOILS AND MUST CONTAIN LESS THAN 5 PERCENT BY VOLUME OF CINDERS, STONES, SLAG, COARSE FRAGMENTS, GRAVEL, STICKS, ROOTS, TRASH, OR OTHER MATERIALS LARGER THAN 1/4 INCHES IN DIAMETER.
 - TOPSOIL MUST BE FREE OF NOXIOUS PLANTS OR PLANT PARTS SUCH AS BERMUDA GRASS, QUACK GRASS, JOHNS GRASS, NUT SPURGE, POISON IVY, THISTLE, OR OTHERS AS SPECIFIED.
 - TOPSOIL SUBSTITUTES OR AMENDMENTS, AS RECOMMENDED BY A QUALIFIED AGRONOMIC OR SOIL SCIENTIST AND APPROVED BY THE APPROPRIATE APPROVAL AUTHORITY, MAY BE USED IN LIEU OF NATURAL TOPSOIL.
- TOPSOIL APPLICATION
 - EROSION AND SEDIMENT CONTROL PRACTICES MUST BE MAINTAINED WHEN APPLYING TOPSOIL.
 - UNIFORMLY DISTRIBUTE TOPSOIL IN A 5 TO 8 INCH LAYER AND LIGHTLY COMPACT TO A MINIMUM THICKNESS OF 2 INCHES. TOPSOILING IS TO BE PERFORMED IN SUCH A MANNER THAT SOODING OR SEEDING CAN PROCEED WITH A MINIMUM OF ADDITIONAL SOIL PREPARATION AND TILLAGE. ANY IRREGULARITIES IN THE SURFACE RESULTING FROM TOPSOILING OR OTHER OPERATIONS MUST BE CORRECTED IN ORDER TO PREVENT THE FORMATION OF DEPRESSIONS OR WATER POCKETS.
 - TOPSOIL MUST NOT BE PLACED IF THE TOPSOIL OR SUBSOIL IS IN A FROZEN OR MUDDY CONDITION, WHEN THE SUBSOIL IS EXCESSIVELY WET OR IN A CONDITION THAT MAY OTHERWISE BE DETRIMENTAL TO PROPER GRADING AND SEEDING PREPARATION.

C. SOIL AMENDMENTS (FERTILIZER AND LIME SPECIFICATIONS)

- SOIL TESTS MUST BE PERFORMED TO DETERMINE THE EXACT RATIOS AND APPLICATION RATES FOR BOTH LIME AND FERTILIZER ON SITES HAVING DISTURBED AREAS OF 5 ACRES OR MORE. SOIL ANALYSIS MAY BE PERFORMED BY A LABORATORY, SOIL ANALYSIS LABORATORY, OR OTHERS AS SPECIFIED. ENGINEERING PURPOSES MAY ALSO BE USED FOR CHEMICAL ANALYSES.
- FERTILIZERS MUST BE UNIFORM IN COMPOSITION, FLOW EVENLY AND SUITABLE FOR ACCURATE APPLICATION BY APPROPRIATE EQUIPMENT. MANURE MAY BE SUBSTITUTED FOR FERTILIZER WITH PRIOR APPROVAL FROM THE APPROPRIATE APPROVAL AUTHORITY. FERTILIZERS MUST ALL BE DELIVERED TO THE SITE FULLY LABELED ACCORDING TO THE APPLICABLE LAWS AND MUST BEAR THE NAME, TRADE NAME OR TRADEMARK AND WARRANTY OF THE PRODUCER.
- LIME MATERIALS MUST BE GROUND LIMESTONE (HYDRATED OR BURNT LIME MAY BE SUBSTITUTED EXCEPT WHEN HYDROSEEDING) WHICH CONTAINS AT LEAST 90 PERCENT TOTAL OXIDES (CALCIUM OXIDE PLUS MAGNESIUM OXIDE). LIMESTONE MUST BE GROUND TO SUCH FINENESS THAT AT LEAST 50 PERCENT WILL PASS THROUGH A #100 MESH SIEVE AND 98 TO 100 PERCENT WILL PASS THROUGH A #20 MESH SIEVE.
- LIME AND FERTILIZER ARE TO BE EVENLY DISTRIBUTED AND INCORPORATED INTO THE TOP 3 TO 5 INCHES OF SOIL BY DISKING OR OTHER SUITABLE MEANS.
- WHERE THE SUBSOIL IS EITHER HIGHLY ACIDIC OR COMPOSED OF HEAVY CLAYS, SPREAD GROUND LIMESTONE AT THE RATE OF 4 TO 8 TONS/ACRE (200-400 POUNDS PER 1,000 SQUARE FEET) PRIOR TO THE PLACEMENT OF TOPSOIL.

STANDARDS AND SPECIFICATIONS FOR SEEDING AND MULCHING

DEFINITION
THE APPLICATION OF SEED AND MULCH TO ESTABLISH VEGETATIVE COVER.

PURPOSE
TO PROTECT DISTURBED SOILS FROM EROSION DURING AND AT THE END OF CONSTRUCTION.

CONDITIONS WHERE PRACTICE APPLIES
TO THE SURFACE OF ALL PERIMETER CONTROLS, SLOPES, AND ANY DISTURBED AREA NOT UNDER ACTIVE GRADING.

CRITERIA

A. SEEDING

- SPECIFICATIONS**
 - ALL SEED MUST MEET THE REQUIREMENTS OF THE MARYLAND STATE SEED LAW. ALL SEED MUST BE SUBJECT TO RE-TESTING BY A RECOGNIZED SEED LABORATORY. ALL SEED MUST HAVE BEEN TESTED WITHIN THE 6 MONTHS IMMEDIATELY PRECEDING THE DATE OF SOWING SUCH MATERIAL ON ANY PROJECT. REFER TO TABLE B-4 REGARDING THE QUALITY OF SEED. SEED TAGS MUST BE AVAILABLE UPON REQUEST TO THE INSPECTOR TO VERIFY TYPE OF SEED AND SEEDING RATE.
 - MULCH ALONE MAY BE APPLIED BETWEEN THE FALL AND SPRING SEEDING DATES ONLY IF THE GROUND IS FROZEN. THE APPROPRIATE SEEDING MIXTURE MUST BE APPLIED THROUGH THE MULCH. SEED MIXTURES MUST BE A PURE CULTURE OF NITROGEN FIXING BACTERIA PREPARED SPECIFICALLY FOR THE SPECIES. INOCULANTS MUST NOT BE USED LATER THAN THE DATE INDICATED ON THE CONTAINER. ADD FRESH INOCULANTS AS DIRECTED ON THE PACKAGE. USE FOUR TIMES THE RECOMMENDED RATE WHEN HYDROSEEDING. NOTE: IT IS VERY IMPORTANT TO KEEP INOCULANT AS COOL AS POSSIBLE UNTIL USED. TEMPERATURES ABOVE 75 TO 80 DEGREES FAHRENHEIT CAN WEAKEN BACTERIA AND MAKE THE INOCULANT LESS EFFECTIVE.
 - SOD OR SEED MUST NOT BE PLACED ON SOIL WHICH HAS BEEN TREATED WITH SOIL STERILANTS OR CHEMICALS USED FOR WEED CONTROL UNTIL SUFFICIENT TIME HAS ELAPSED (14 DAYS MIN.) TO PERMIT DISSIPATION OF PHYTO-TOXIC MATERIALS.
- APPLICATION**
 - DRY SEEDING:** THIS INCLUDES USE OF CONVENTIONAL DROP OR BROADCAST SPREADERS.
 - INCORPORATE SEED INTO THE SUBSOIL AT THE RATES PRESCRIBED ON TEMPORARY SEEDING TABLE B.1, PERMANENT SEEDING TABLE B.3, OR SITE-SPECIFIC SEEDING SUMMARIES.
 - APPLY SEED IN TWO DIRECTIONS, PERPENDICULAR TO EACH OTHER. APPLY HALF THE SEEDING RATE IN EACH DIRECTION. ROLL THE SEEDING AREA WITH A WEIGHTED ROLLER TO PROVIDE GOOD SEED TO SOIL CONTACT.
 - DRILL OR CULTIPACKER SEEDING:** MECHANIZED SEEDERS THAT APPLY AND COVER SEED WITH SOIL.
 - CULTIPACKING SEEDERS ARE REQUIRED TO BURY THE SEED IN SUCH A FASHION AS TO PROVIDE AT LEAST 1/4 INCH SOIL COVERING. SEEDING MUST BE FIRM AFTER PLANTING.
 - APPLY SEED IN TWO DIRECTIONS, PERPENDICULAR TO EACH OTHER. APPLY HALF THE SEEDING RATE IN EACH DIRECTION.
 - HYDROSEEDING:** APPLY SEED UNIFORMLY WITH HYDROSEEDER (SLURRY INCLUDES SEED AND FERTILIZER).
 - IF FERTILIZER IS BEING APPLIED AT THE TIME OF SEEDING, THE APPLICATION RATES SHOULD NOT EXCEED THE FOLLOWING: NITROGEN, 100 POUNDS PER ACRE TOTAL OF SOLUBLE NITROGEN; P₂O₅ (PHOSPHOROUS), 200 POUNDS PER ACRE; K₂O (POTASSIUM), 100 POUNDS PER ACRE.
 - LIME: USE ONLY GROUND AGRICULTURAL LIMESTONE (UP TO 3 TONS PER ACRE MAY BE APPLIED BY HYDROSEEDING). NORMALLY, NOT MORE THAN 2 TONS ARE APPLIED BY HYDROSEEDING AT ANY ONE TIME. DO NOT USE BURNT OR HYDRATED LIME WHEN HYDROSEEDING.
 - MIX SEED AND FERTILIZER ON SITE AND SEED IMMEDIATELY AND WITHOUT INTERRUPTION.
 - WHEN HYDROSEEDING DO NOT INCORPORATE SEED INTO THE SOIL.

B. MULCHING (IN ORDER OF PREFERENCE)

- STRAW CONSISTING OF THOROUGHLY THRESHED WHEAT, RYE, OAT, OR BARLEY AND REASONABLY BRIGHT IN COLOR. STRAW IS TO BE FREE OF NOXIOUS PLANTS OR PLANT PARTS SUCH AS BERMUDA GRASS, QUACK GRASS, JOHNS GRASS, NUT SPURGE, POISON IVY, THISTLE, OR OTHERS AS SPECIFIED. USE ONLY STERILE STRAW MULCH IN AREAS WHERE ONE SPECIES OF GRASS IS DESIRED.
- WOOD CELLULOSE FIBER MULCH (WCFM) CONSISTING OF SPECIALLY PREPARED WOOD CELLULOSE PROCESSED INTO A UNIFORM FIBROUS PULP.
- WCFM IS TO BE DYED GREEN OR CONTAIN A GREEN DYE IN THE PACKAGE THAT WILL PROVIDE AN APPROPRIATE COLOR TO FACILITATE VISUAL INSPECTION OF THE UNIFORMLY SPREAD SLURRY.
- WCFM, INCLUDING DYE, MUST CONTAIN NO GERMINATION OR GROWTH INHIBITING FACTORS.
- WCFM MATERIALS ARE TO BE MANUFACTURED AND PROCESSED IN SUCH A MANNER THAT THE WOOD CELLULOSE FIBER MULCH WILL REMAIN IN UNIFORM SUSPENSION IN WATER UNDER AGITATION AND WILL BLEND WITH SEED, FERTILIZER AND ADDITIVES TO FORM A HOMOGENEOUS SLURRY. THE MULCH MATERIAL MUST FORM A BLOTTER-LIKE GROUND COVER, ON APPLICATION, HAVING MOISTURE ABSORPTION AND PERCOLATION PROPERTIES AND MUST COVER AND HOLD GRASS SEED IN CONTACT WITH THE SOIL WITHOUT INHIBITING THE GROWTH OF THE GRASS SEEDLINGS.
- WCFM MATERIAL MUST NOT CONTAIN ELEMENTS OR COMPOUNDS AT CONCENTRATION LEVELS THAT WILL BE PHYTO-TOXIC.
- WCFM MUST CONFORM TO THE FOLLOWING PHYSICAL REQUIREMENTS: FIBER LENGTH OF APPROXIMATELY 10 TO 15 MILLIMETERS, DIAMETER APPROXIMATELY 1 MILLIMETER, PH RANGE OF 4.0 TO 8.5, ASH CONTENT OF 1.6 PERCENT MAXIMUM AND WATER HOLDING CAPACITY OF 90 PERCENT MINIMUM.

2. APPLICATION

- APPLY MULCH TO ALL SEEDED AREAS IMMEDIATELY AFTER SEEDING.
- WHEN STRAW MULCH IS USED, SPREAD IT OVER ALL SEEDED AREAS AT THE RATE OF 2 TONS PER ACRE TO A UNIFORM LOOK. DEPTH OF 1 TO 2 INCHES. APPLY MULCH TO ACHIEVE A UNIFORM DISTRIBUTION AND DEPTH SO THAT THE SOIL SURFACE IS NOT EXPOSED. WHEN USING A MULCH ANCHORING TOOL, INCREASE THE APPLICATION RATE TO 2.5 TONS PER ACRE.
- WOOD CELLULOSE FIBER USED AS MULCH MUST BE APPLIED AT A NET DRY WEIGHT OF 1500 POUNDS PER ACRE. MIX THE WOOD CELLULOSE FIBER WITH WATER TO ATTAIN A MIXTURE WITH A MAXIMUM OF 50 POUNDS OF WOOD CELLULOSE FIBER PER 100 GALLONS OF WATER.
- PERFORM MULCH ANCHORING IMMEDIATELY FOLLOWING APPLICATION OF MULCH TO MINIMIZE LOSS BY WIND OR WATER. THIS MAY BE DONE BY ONE OF THE FOLLOWING METHODS (LISTED BY PREFERENCE), DEPENDING UPON THE SIZE OF THE AREA AND EROSION HAZARD:
 - A MULCH ANCHORING TOOL IS A TRAPEZOIDAL IRON IMPLEMENT DESIGNED TO PUNCH AND ANCHOR MULCH INTO THE SURFACE A MINIMUM OF 2 INCHES. THIS PRACTICE IS MOST EFFECTIVE ON LARGE AREAS, BUT IS LIMITED TO FLATTER SLOPES WHERE EQUIPMENT CAN OPERATE SAFELY. IF USED ON SLOPING LAND, THIS PRACTICE SHOULD FOLLOW THE CONTOUR.
 - WOOD CELLULOSE FIBER MAY BE USED FOR ANCHORING STRAW. APPLY THE FIBER BINDER AT A NET DRY WEIGHT OF 750 POUNDS PER ACRE. MIX THE WOOD CELLULOSE FIBER WITH WATER AT A MAXIMUM OF 50 POUNDS OF WOOD CELLULOSE FIBER PER 100 GALLONS OF WATER.
 - SYNTHETIC BINDERS SUCH AS ACCORD DLR (MAY BE USED FOR PETROSET, TERRA TAX II, TERRA TACK AR OR OTHER APPROVED EQUAL MAY BE USED. FOLLOW APPLICATION RATES AS SPECIFIED BY THE MANUFACTURER. APPLICATION OF LIQUID BINDERS NEEDS TO BE HEAVIER AT THE EDGES WHERE WIND CATCHES MULCH. SUCH BINDERS ARE NOT TO BE USED IN WALLS OF PERIMETER CONTROLS.
 - LIGHTWEIGHT PLASTIC NETTING MAY BE STAPLED OVER THE MULCH ACCORDING TO MANUFACTURER RECOMMENDATIONS. NETTING IS USUALLY AVAILABLE IN ROLLS 4 TO 15 FEET WIDE AND 300 TO 3,000 FEET LONG.

STANDARD SEDIMENT CONTROL NOTES

- A MINIMUM OF 48 HOURS NOTICE MUST BE GIVEN TO THE HOWARD COUNTY DEPARTMENT OF INSPECTORS, LICENSES AND PERMITS, SEDIMENT CONTROL DIVISION PRIOR TO THE START OF ANY CONSTRUCTION (313-185).
- ALL VEGETATIVE AND STRUCTURAL PRACTICES ARE TO BE INSTALLED ACCORDING TO THE PROVISIONS OF THIS PLAN AND ARE TO BE IN CONFORMANCE WITH THE MOST CURRENT MARYLAND STANDARDS AND SPECIFICATIONS FOR SOIL EROSION AND SEDIMENT CONTROL, AND REVISIONS THERETO.
- FOLLOWING INITIAL SOIL DISTURBANCE OR REDISTURBANCE, PERMANENT OR TEMPORARY STABILIZATION SHALL BE COMPLETED WITHIN:
 - 7 CALENDAR DAYS FOR ALL PERIMETER SEDIMENT CONTROL STRUCTURES, DIKES, PERIMETER SLOPES AND ALL SLOPES GREATER THAN 3:1.
 - 14 DAYS AS TO ALL OTHER DISTURBED OR GRADED AREAS ON THE PROJECT SITE.
- ALL SEDIMENT TRAPS/BASINS SHOWN MUST BE FENCED AND WARNING SIGNS POSTED AROUND THEIR PERIMETER IN ACCORDANCE WITH VOL. 1, CHAPTER 12, OF THE HOWARD COUNTY DESIGN MANUAL, STORM DRAINAGE.
- ALL DISTURBED AREAS MUST BE STABILIZED WITHIN THE TIME PERIOD SPECIFIED ABOVE IN ACCORDANCE WITH THE 1991 MARYLAND STANDARDS AND SPECIFICATIONS FOR SOIL EROSION AND SEDIMENT CONTROL FOR PERMANENT SEEDING (SEC.51), SOD (SEC. 54), TEMPORARY SEEDING (SEC. 50) AND MULCHING (SEC.52). TEMPORARY STABILIZATION WITH MULCH ALONE CAN ONLY BE DONE WHEN RECOMMENDED SEEDING RATES DO NOT ALLOW FOR PROPER GERMINATION AND ESTABLISHMENT OF GRASSES.
- ALL SEDIMENT CONTROL STRUCTURES ARE TO REMAIN IN PLACE AND ARE TO BE MAINTAINED IN OPERATIVE CONDITION UNTIL PERMISSION FOR THEIR REMOVAL HAS BEEN OBTAINED FROM THE HOWARD COUNTY SEDIMENT CONTROL INSPECTOR.
- SITE ANALYSIS: N/A
TOTAL AREA OF SITE: 0.137 ACRES
AREA DISTURBED: 0.13 ACRES
AREA TO BE ROOFED OR PAVED: 0.06 ACRES
AREA TO BE VEGETATIVELY STABILIZED: 0.07 ACRES
TOTAL VOLUME: 100 CU. YDS.
TOTAL FILL: 100 CU. YDS.
TOTAL WASTE/BORROW AREA LOCATION: THESE QUANTITIES ARE FOR PERMIT PURPOSES ONLY. CONTRACTOR IS REQUIRED TO PROVIDE HIS OWN QUANTITIES MEASUREMENTS.
- ANY SEDIMENT CONTROL PRACTICE WHICH IS DISTURBED BY GRADING ACTIVITY FOR PLACEMENT OF UTILITIES MUST BE REPAIRED ON THE SAME DAY OF DISTURBANCE ON THE SAME DAY OF CONSTRUCTION.
- ADDITIONAL SEDIMENT CONTROL MUST BE PROVIDED, IF DEEMED NECESSARY BY THE HOWARD COUNTY SEDIMENT CONTROL INSPECTOR.
- ON ALL SITES WITH DISTURBED AREAS IN EXCESS OF 2 ACRES, APPROVAL OF THE INSPECTION AGENCY SHALL BE REQUESTED UPON COMPLETION OF INSTALLATION OF PERIMETER EROSION AND SEDIMENT CONTROLS, BUT BEFORE PROCEEDING WITH ANY OTHER EARTH DISTURBANCE OR GRADING. OTHER BUILDING OR GRADING INSPECTION APPROVALS MAY NOT BE AUTHORIZED UNTIL THIS INITIAL APPROVAL BY THE INSPECTION AGENCY IS MADE.
- TRENCHES FOR THE CONSTRUCTION OF UTILITIES IS LIMITED TO THREE PIPE LENGTHS OR THAT WHICH CAN BE BACK FILLED AND STABILIZED WITHIN ONE WORKING DAY, WHICHEVER IS SHORTER.

EROSION AND SEDIMENT CONTROL NOTES

- ALL SEDIMENT CONTROL OPERATIONS ARE TO BE DONE IN ACCORDANCE WITH SECTION 219 OF THE HOWARD COUNTY VOLUME IV DESIGN MANUAL AND THE STANDARDS AND SPECIFICATIONS FOR SEDIMENT CONTROL IN DEVELOPING AREAS.
- ALL EROSION AND SEDIMENT CONTROL DEVICES SHALL BE INSTALLED AS THE FIRST ORDER OF BUSINESS.
- ALL EXCAVATED MATERIALS SHALL BE STOCKPILED ON THE UPGRADE SIDE OF THE MAIN TRENCH.
- EXCAVATION AND BACKFILL SHALL BE LIMITED TO THAT WHICH CAN BE STABILIZED WITHIN ONE WORKING DAY.
- IMMEDIATELY FOLLOWING BACKFILL OF THE SEWER TRENCH, ALL DISTURBED AREAS TO BE STABILIZED IN ACCORDANCE WITH THE PERMANENT STABILIZATION AND SEEDING NOTES SHOWN ON THIS SHEET.
- THROUGHOUT THE PROJECT, THE CONTRACTOR SHALL REGULARLY INSPECT ALL SEDIMENT CONTROL DEVICES AND PROVIDE ALL NECESSARY MAINTENANCE TO INSURE THAT ALL DEVICES ARE IN OPERATIVE CONDITION.
- ALL SEDIMENT CONTROL FACILITIES SHALL REMAIN IN PLACE UNTIL PERMISSION FOR THEIR REMOVAL HAS BEEN OBTAINED FROM THE HOWARD COUNTY SEDIMENT CONTROL INSPECTOR.

SEQUENCE OF CONSTRUCTION

- OBTAIN GRADING PERMIT. (1 DAY)
- INSTALL SILT FENCE AS SHOWN ON PLAN.(1 DAY)
- CONSTRUCT STABILIZED CONSTRUCTION ENTRANCE AT LOCATION SHOWN (1 DAY)
- CONSTRUCT HOUSE (90-180 DAYS PER HOUSE)
- CONSTRUCT RAINGARDEN FACILITIES. (2 DAYS)
- COMPLETE FINE GRADING OF SITE TO GRADES INDICATED (2 DAYS)
- SEED AND MULCH ALL REMAINING DISTURBED AREAS. (1 DAY PER)
- WHEN ALL CONTRIBUTING DRAINAGE AREAS TO SEDIMENT CONTROL DEVICES HAVE BEEN STABILIZED, AND WITH PERMISSION OF SEDIMENT CONTROL INSPECTOR, REMOVE SEDIMENT CONTROL DEVICES FROM FOREST CONSERVATION AREA AND STABILIZE REMAINING DISTURBED AREAS (1 DAY).

OPERATION AND MAINTENANCE SCHEDULE FOR PRIVATELY OWNED AND MAINTAINED DISCONNECTION OF ROOFTOP RUNOFF (N-1), DISCONNECTION OF NON-ROOFTOP RUNOFF (N-2)

MAINTENANCE OF AREAS RECEIVING DISCONNECTED RUNOFF IS GENERALLY NO DIFFERENT THAN THAT REQUIRED FOR OTHER LAWN OR LANDSCAPED AREAS. THE OWNER SHALL ENSURE THE AREAS RECEIVING RUNOFF ARE PROTECTED FROM FUTURE COMPACTION OF DEVELOPMENT OF IMPERVIOUS AREA. IN COMMERCIAL AREAS, FOOT TRAFFIC SHOULD BE DISCOURAGED AS WELL.

OPERATION AND MAINTENANCE SCHEDULE FOR RAINGARDEN (M-7)

- THE OWNER SHALL MAINTAIN THE PLANT MATERIAL, MULCH LAYER AND SOIL LAYER ANNUALLY. MAINTENANCE OF MULCH AND SOIL IS LIMITED TO CORRECTING AREAS OF EROSION OR WASH OUT. ANY MULCH REPLACEMENT SHALL BE DONE IN THE SPRING. PLANT MATERIAL SHALL BE CHECKED FOR DISEASE AND INSECT INFESTATION AND VEGETATION CONSIDERED BEYOND TREATMENT, REPLACE DEAD PLANT MATERIAL WITH ACCEPTABLE REPLACEMENT PLANT MATERIAL, TREAT DISMISSED TREES AND SHRUBS, AND REPLACE ALL DEFICIENT STAKES AND WIRES.
- THE OWNER SHALL PERFORM A PLAN IN THE SPRING AND IN THE FALL OF EACH YEAR. DURING THE INSPECTION, THE OWNER SHALL REMOVE DEAD AND DISEASED VEGETATION CONSIDERED BEYOND TREATMENT, REPLACE DEAD PLANT MATERIAL WITH ACCEPTABLE REPLACEMENT PLANT MATERIAL, TREAT DISMISSED TREES AND SHRUBS, AND REPLACE ALL DEFICIENT STAKES AND WIRES.
- THE OWNER SHALL INSPECT THE MULCH EACH SPRING. THE MULCH SHALL BE REPLACED EVERY TWO TO THREE YEARS. THE PREVIOUS MULCH LAYER SHALL BE REMOVED BEFORE THE NEW LAYER IS APPLIED.
- THE OWNER SHALL CORRECT SOIL EROSION ON AN AS NEEDED BASIS, WITH A MINIMUM OF ONCE PER MONTH AND AFTER EACH HEAVY STORM.

STANDARD STABILIZATION NOTE:

- FOLLOWING INITIAL SOIL DISTURBANCE OR RE-DISTURBANCE, PERMANENT OR TEMPORARY STABILIZATION MUST BE COMPLETED WITHIN:
- THREE (3) CALENDAR DAYS AS TO THE SURFACE OF ALL PERIMETER DIKES, SWALES, DITCHES, PERIMETER SLOPES, AND ALL SLOPES STEEPER THAN 3 HORIZONTAL TO 1 VERTICAL (3:1).
 - SEVEN (7) CALENDAR DAYS AS TO ALL OTHER DISTURBED OR GRADED AREAS ON THE PROJECT SITE NOT UNDER ACTIVE GRADING.

RAINGARDENS PLANT LIST

QUANTITY	SYMBOL	BOTANICAL NAME	COMMON NAME	SIZE
4	4	ILEX GLABRA	HICK BERRY	2'-3" HT.
4	4	LOBELIA SP. (L)	GREAT BLUE LOBELIA	1 GAL. CONTAINER
3	3	ONOCLEA SENSIBILIS	SENSITIVE FERN	1 GAL. CONTAINER
2	2	ASTER NOVAE-ANGLIAE	NEW ENGLAND GAL. ASTER	CONTAINER
TOTAL: 22 PERENNIALS, 2 SHRUB				

RAINGARDENS SCHEDULE

NO.	SIZE	TOP EL.	WEST EL.	PONDING INV. IN (IN)OUT DEPTH	NO.	SIZE	TOP EL.	WEST EL.	PONDING INV. IN (IN)OUT DEPTH
1	80 SF	147.20	148.20	12"	144.70	144.50			
2	80 SF	147.20	148.20	12"	144.70	144.50			

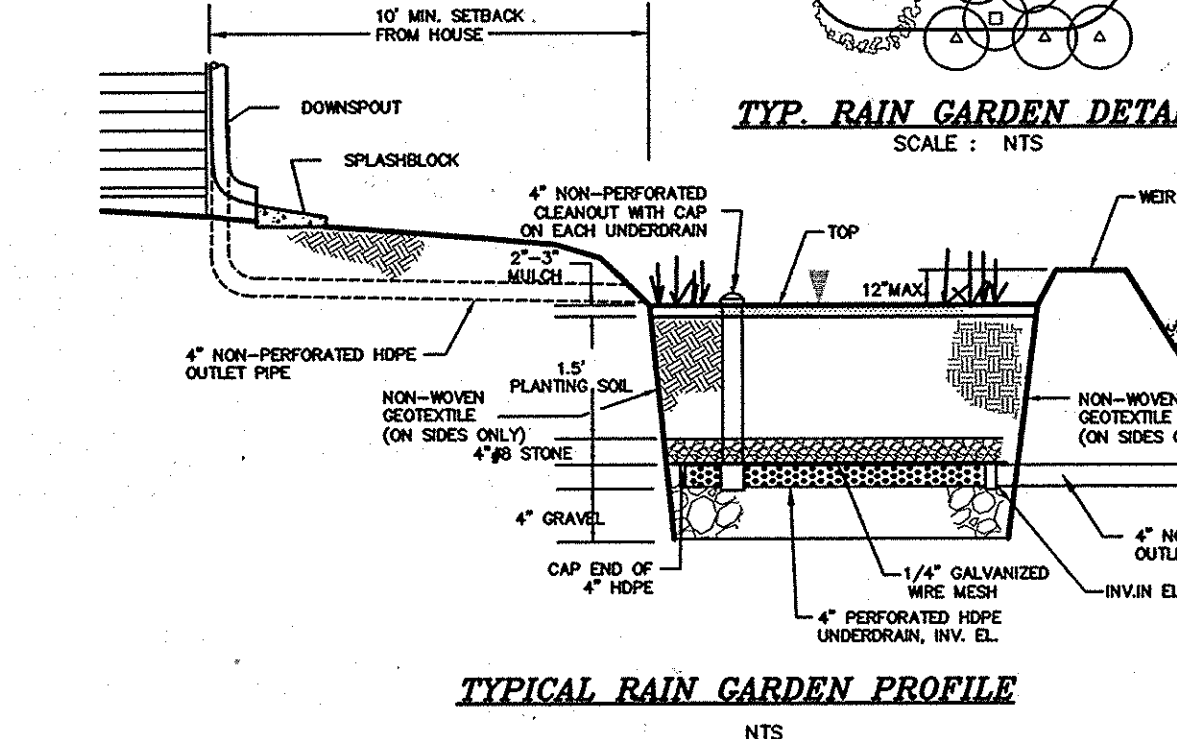

TYPICAL RAIN GARDEN PROFILE

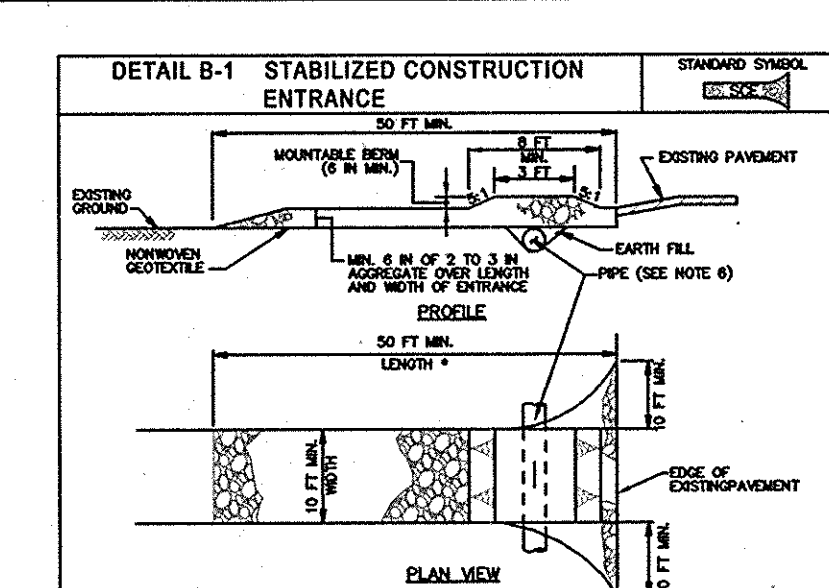

CONSTRUCTION SPECIFICATIONS

- PLACE STABILIZED CONSTRUCTION ENTRANCE IN ACCORDANCE WITH THE APPROVED PLAN. VEHICLES MUST TRAVEL OVER THE ENTIRE LENGTH OF THE ENTRANCE. USE AN MINIMUM LENGTH OF 50 FEET FOR EACH SIDE OF THE ENTRANCE. USE AN MINIMUM WIDTH OF 10 FEET. PLACE SIZE TO FIT MINIMUM AS SHOWN ON THE EXISTING PLAN TO PROVIDE A TURNING SPACE.
- PREP ALL SURFACE WATER FLOWING TO OR OVER THE ENTRANCE TO BE STABILIZED. PROTECT THE ENTRANCE WITH A WATERPROOF BERM WITH 5:1 SLOPES AND A MINIMUM OF 12 INCHES OF STONE OVER THE PIPE. PROVIDE PIPE AS SPECIFIED ON APPROVED PLAN. THE PIPE IS TO BE LOCATED AT LEAST 24 INCHES FROM THE EXISTING SIDE OF THE ENTRANCE. A MINIMUM OF 12 INCHES OF STONE IS TO BE PLACED AT THE HIGH SPOT.
- PREPARE SUBGRADE AND PLACE NONWOVEN GEOTEXTILE AS SPECIFIED IN SECTION H-1 MATERIALS.
- PLACE CURBED AGGREGATE (2 TO 3 INCHES IN SIZE) OR EQUIVALENT RECYCLED CONCRETE (OR MAKE OTHER SEVERAL AS CONSIDERED NECESSARY TO MAINTAIN CLEAR AND BOTH OF THE ENTRANCE).
- MAINTAIN ENTRANCE IN A CONDITION THAT PREVENTS TRACKING OF SEDIMENT. ADD STONE OR MAKE OTHER SEVERAL AS CONSIDERED NECESSARY TO MAINTAIN CLEAR AND BOTH OF THE ENTRANCE. SPORES OF ORGANISMS IMMEDIATELY REMOVE STONE AND/OR SEDIMENT SPILLS, DRIPPOLE, OR OTHERS AS SPECIFIED ON APPROVED PLAN. THE USE OF A HOSE TO WASH THE ENTRANCE IS TO BE DISCOURAGED TO REMOVE AND TRACKED DIRT. TRACKING IS NOT ACCEPTABLE UNLESS WASH WATER IS DIRECTED TO AN APPROVED SEDIMENT CONTROL PRACTICE.

MARYLAND STANDARDS AND SPECIFICATIONS FOR SOIL EROSION AND SEDIMENT CONTROL
U.S. DEPARTMENT OF AGRICULTURE, NATIONAL SERVICE CENTER, WASHINGTON, D.C. 2011
MARYLAND DEPARTMENT OF ENVIRONMENT AND NATURAL RESOURCES, ANNE ARUNDEL COUNTY, MARYLAND

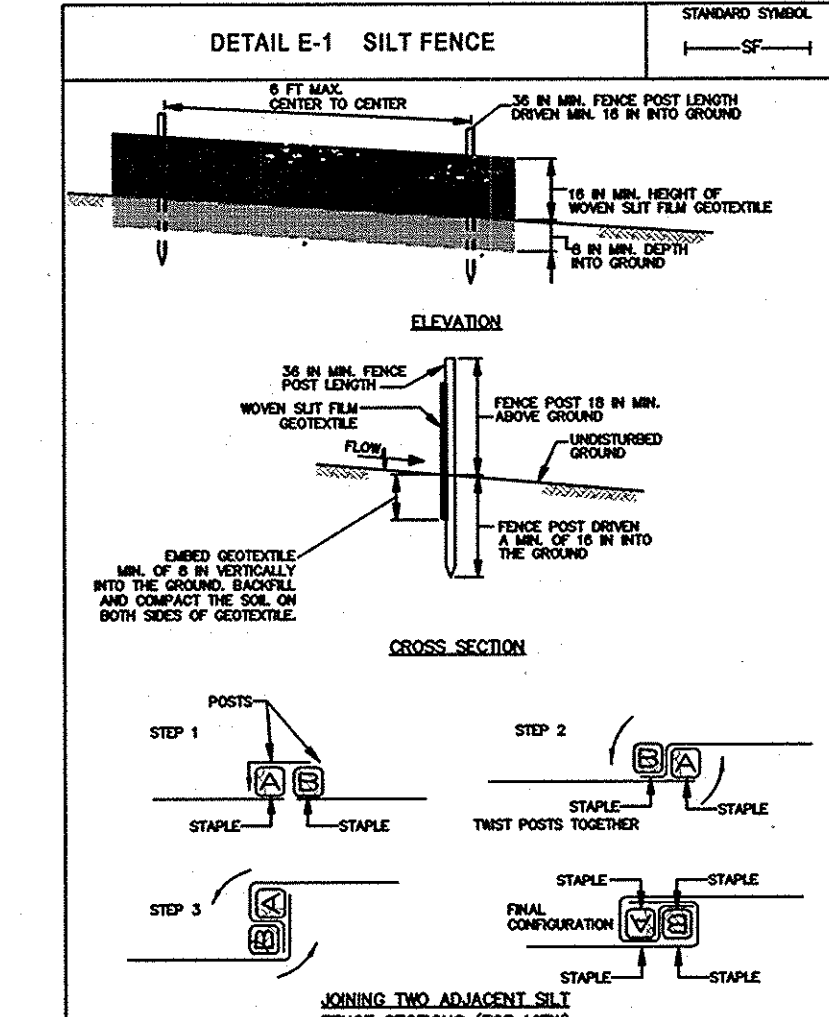

MARYLAND STANDARDS AND SPECIFICATIONS FOR SOIL EROSION AND SEDIMENT CONTROL
U.S. DEPARTMENT OF AGRICULTURE, NATIONAL SERVICE CENTER, WASHINGTON, D.C. 2011
MARYLAND DEPARTMENT OF ENVIRONMENT AND NATURAL RESOURCES, ANNE ARUNDEL COUNTY, MARYLAND

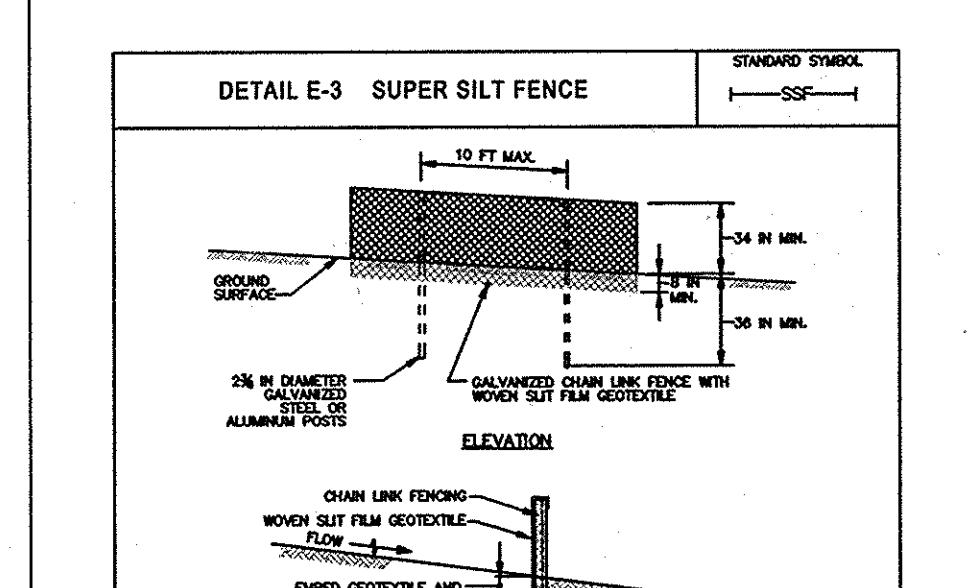

CONSTRUCTION SPECIFICATIONS

- INSTALL 2X4 WITH QUARTER GALVANIZED STEEL PILES OF 4800 BOLD WALL THICKNESS AND 60 FOOT LENGTHS SPACED NO FURTHER THAN 10 FEET APART. DRIVE THE PILES A MINIMUM OF 36 INCHES INTO THE GROUND.
- FASTEN 8 GAUGE OR HEAVIER GALVANIZED CHAIN LINK FENCE (80 BOLD MAXIMUM OPENING) 42 FEET TO 48 FEET HIGH TO THE STEEL PILES WITH WIRE TIES OR STAPLES AT TOP AND BOTTOM.
- FASTEN NONWOVEN SILT FENCE GEOTEXTILE AS SPECIFIED IN SECTION H-1 MATERIALS. SECURE TO THE UPGRADE SIDE OF CHAIN LINK FENCE WITH 2\"/>

MARYLAND STANDARDS AND SPECIFICATIONS FOR SOIL EROSION AND SEDIMENT CONTROL
U.S. DEPARTMENT OF AGRICULTURE, NATIONAL SERVICE CENTER, WASHINGTON, D.C. 2011
MARYLAND DEPARTMENT OF ENVIRONMENT AND NATURAL RESOURCES, ANNE ARUNDEL COUNTY, MARYLAND

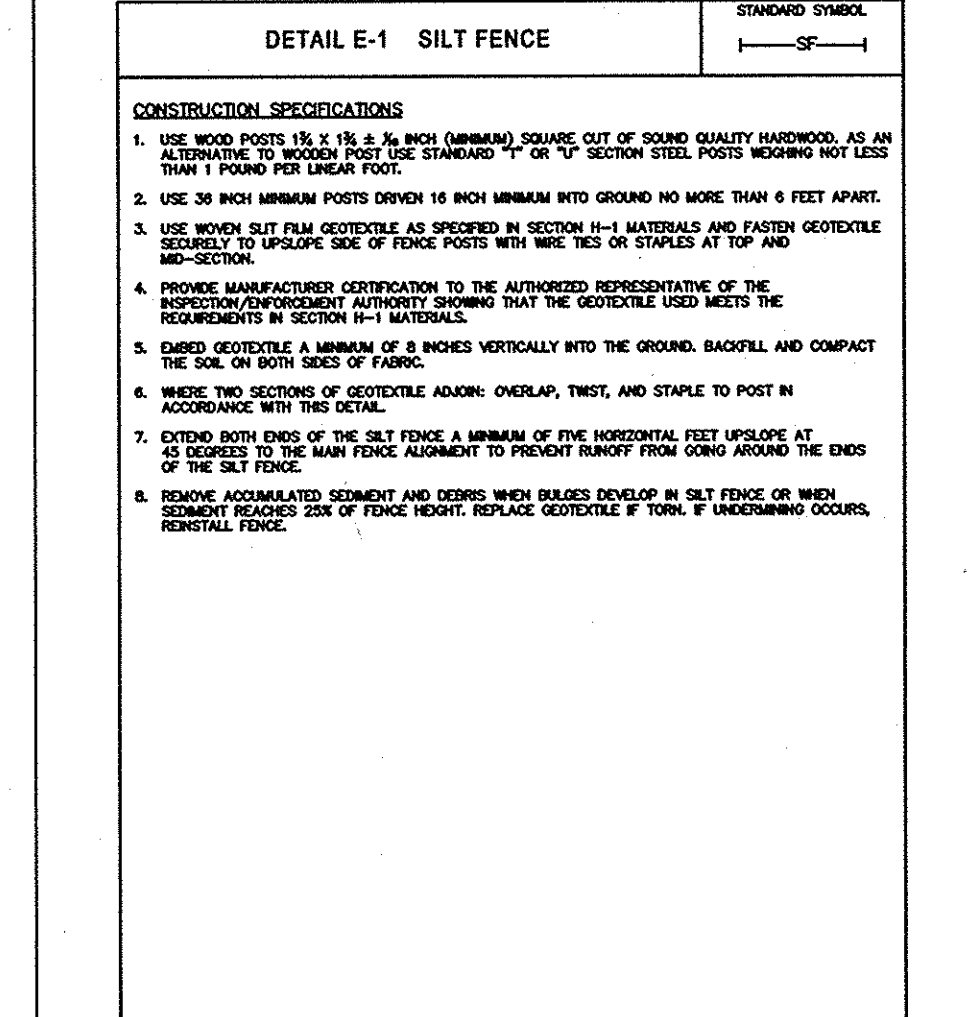

MARYLAND STANDARDS AND SPECIFICATIONS FOR SOIL EROSION AND SEDIMENT CONTROL
U.S. DEPARTMENT OF AGRICULTURE, NATIONAL SERVICE CENTER, WASHINGTON, D.C. 2011
MARYLAND DEPARTMENT OF ENVIRONMENT AND NATURAL RESOURCES, ANNE ARUNDEL COUNTY, MARYLAND

TEMPORARY SEEDING FOR SITE STABILIZATION

PLANT SPECIES	SEEDING RATE (LB/AC)	SEEDING DEPTH (INCHES)	RECOMMENDED SEEDING DATED BY PLANT HARDINESS ZONE			
			5B AND 6A	6B	7A AND 7B	
COOL SEASON GRASSES						
ANNUAL RYEGRASS (LOULIM PERENNIS SSP. MULTIFLORUM)	40	1.0	MAR 15 TO MAY 31; AUG 1 TO SEP 30	MAR 1 TO MAY 15; AUG 1 TO OCT 15	FEB 15 TO APR 30; AUG 15 TO NOV 30	
BARLEY (HORDEUM VULGARE)	96	2.2	MAR 15 TO MAY 31; AUG 1 TO SEP 30	MAR 1 TO MAY 15; AUG 1 TO OCT 15	FEB 15 TO APR 30; AUG 15 TO NOV 30	
OATS (AVENA SATIVA)	72	1.7	MAR 15 TO MAY 31; AUG 1 TO SEP 30	MAR 1 TO MAY 15; AUG 1 TO OCT 15	FEB 15 TO APR 30; AUG 15 TO NOV 30	
WHEAT (TRITICUM AESTIVUM)	120	2.8	MAR 15 TO MAY 31; AUG 1 TO SEP 30	MAR 1 TO MAY 15; AUG 1 TO OCT 15	FEB 15 TO APR 30; AUG 15 TO NOV 30	
CEREAL RYE (SECALE ITALICA)	112	2.8	MAR 15 TO MAY 31; AUG 1 TO OCT 15	MAR 1 TO MAY 15; AUG 1 TO OCT 15	FEB 15 TO APR 30; MAY 15 TO DEC 15	
WARM SEASON GRASSES						
FOXTAIL MILLET (SETARIA ITALICA)	30	0.7	JUN 1 TO JUL 31	MAY 16 TO JUL 31	MAY 1 TO AUG 14	
PEARL MILLET (PENISSETUM GLAUCUM)	20	0.5	JUN 1 TO JUL 31	MAY 16 TO JUL 31	MAY 1 TO AUG 14	

PERMANENT SEEDING SUMMARY

NO.	SPECIES	APPLICATION RATE (LB/AC)	SEEDING DATES	SEEDING DEPTHS	FERTILIZER RATE (10-20-20)				LIME RATE
					N	P ₂ O ₅	K ₂ O	TONS / ACRE (90 LBS / 1000 SF)	
1	TALL FESCUE	100	MARCH 1-MAY 15 OR AUG 15-OCT 15	1 1/4" - 1 1/2"	45 LBS PER ACRE (1 LB./1000 SF)	90 LBS PER ACRE (2 LB./1000 SF)	90 LBS PER ACRE (2 LB./1000 SF)	2 TONS / ACRE (90 LBS / 1000 SF)	

MIXTURES 1, 4-7, 9, AND 10 FROM TABLE B.3 OF THE 2011 MARYLAND STANDARD AND SPECIFICATIONS FOR SOIL EROSION AND SEDIMENT CONTROL MAY BE USED.

OWNER/DEVELOPER
MARYLAND HOME PARTNERS, LLC
25 CROSSROADS, SUITE 320
OWINGS MILLS, MD 21117
410-902-0223

DEVELOPERS CERTIFICATE

I CERTIFY THAT ALL DEVELOPMENT AND CONSTRUCTION WILL BE DONE ACCORDING TO THIS PLAN, AND THAT ANY RESPONSIBLE PERSON INVOLVED IN THE CONSTRUCTION PROJECT WILL HAVE A CERTIFICATE OF ATTENDANCE AT A DEPARTMENT OF ENVIRONMENT AND NATURAL RESOURCES TRAINING PROGRAM FOR THE CONTROL OF SEDIMENT AND EROSION BEFORE BEGINNING THE PROJECT. HOWARD SOIL CONSERVATION DISTRICT IS AUTHORIZED TO PERIODIC ON-SITE INSPECTION.

Wlad Nasajovich as Member
SIGNATURE OF DEVELOPER
DATE: 04/23/14

MARILAND HOME PARTNERS, LLC
PRINTED NAME OF DEVELOPER

ENGINEER'S CERTIFICATE

I CERTIFY THAT THIS PLAN FOR EROSION AND SEDIMENT CONTROL REPRESENTS A PRACTICAL AND WORKABLE PLAN BASED ON MY PERSONAL KNOWLEDGE OF THE SITE CONDITIONS AND THAT IT WAS PREPARED IN ACCORDANCE WITH THE REQUIREMENTS OF THE NATURAL RESOURCE CONSERVATION SERVICE.

Jacob Hirnat, P.E.
SIGNATURE OF ENGINEER
DATE: 4/23/14

R. JACOB HIRNAT, P.E.
PRINTED NAME OF ENGINEER

THIS DEVELOPMENT PLAN IS APPROVED FOR SOIL EROSION AND SEDIMENT CONTROL BY THE HOWARD SOIL CONSERVATION DISTRICT.

Jacob Hirnat
HOWARD SOIL CONSERVATION DISTRICT
DATE: 5/16/14

APPROVED: DEPARTMENT OF PLANNING AND ZONING

John K. ... 5/14/14
DATE

John K. ... 5/16/14
DATE

John K. ... 5/16/14
DATE

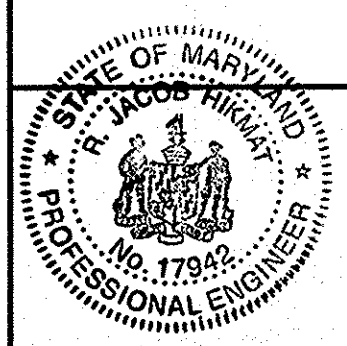

I HEREBY CERTIFY THAT THESE DOCUMENTS WERE PREPARED BY ME AND THAT I AM A DULY LICENSED PROFESSIONAL ENGINEER UNDER THE LAWS OF THE STATE OF MARYLAND, LICENSE NO. 1792, exp. DATE 5/03/14.