

GENERAL NOTES

- THE SUBJECT PROPERTY IS ZONED R-20 IN ACCORDANCE WITH THE OCTOBER 6, 2013 COMPREHENSIVE ZONING REGULATIONS.
- PROPERTY ADDRESS: 5794 HUNT CLUB ROAD ELKRODGE, MD 21075.
- REFERENCE PLAT # 19488 AND 19489
- GROSS AREA OF PROPERTY = 0.33 AC.
- THIS PROPERTY IS IN THE METROPOLITAN DISTRICT.
- PUBLIC WATER AND PUBLIC SEWER WILL BE USED WITHIN THIS SITE.
- THE CONTRACTOR SHALL NOTIFY THE FOLLOWING UTILITY COMPANIES OR AGENCIES AT LEAST FIVE (5) WORKING DAYS BEFORE STARTING WORK SHOWN ON THESE PLANS:
 - STATE HIGHWAY ADMINISTRATION 410.531.5533
 - BIGEON CONTRACT SERVICES 410.862.4620
 - BIGEON UNDERGROUND DAMAGE CONTROL 410.787.9088
 - MISS UTILITY 800.251.7777
 - COLONIAL PIPELINE COMPANY 410.786.1590
 - HOWARD COUNTY, DEPT. OF PUBLIC WORKS, BUREAU OF UTILITIES 410.313.4600
 - HOWARD COUNTY HEALTH DEPARTMENT 410.313.4940
 - AT&T 800.252.1133
 - VERIZON 800.743.0003/410.226.9210
- PREVIOUS HOWARD COUNTY FILE NUMBERS: PLAT #19488 AND 19489; F-07-084 WATER AND SEWER CONTRACT #5 W-2, 44-3116, AND 10-104; WP-06-128
- THE BOUNDARY (TAKEN FROM THE SUPPLEMENTAL INFORMATION SHEET F-07-084 SHOWN HEREON IS BASED ON A FIELD RUN MONUMENTED BOUNDARY SURVEY PERFORMED ON OR ABOUT AUGUST 2008 BY FISH ASSOCIATES INC. FROM A FIELD RUN SURVEY WITH 7 CONTOUR INTERVALS PREPARED BY FISH ASSOCIATES ON/ABOUT AUGUST, 2008.
- THE CONTRACTOR SHALL NOTIFY THE FOLLOWING UTILITY AT 1:00-2:00 PM AT LEAST 48 HOURS PRIOR TO ANY EXCAVATION WORK BEING DONE.
- ANY DAMAGE TO PUBLIC RIGHT-OF-WAYS, PAVING OR EXISTING UTILITIES WILL BE CORRECTED AT THE CONTRACTOR'S EXPENSE. THE CONTRACTOR SHALL NOTIFY THE DEPARTMENT OF PUBLIC WORKS/BUREAU OF ENGINEERING CONSTRUCTION INSPECTION DIVISION AT (410) 313-1880 AT LEAST FIVE (5) WORKING DAYS PRIOR TO THE START OF WORK.
- THE LOTS SHOWN HEREON COMPLY WITH THE MINIMUM OWNERSHIP WIDTH AND LOT AREA AS REQUIRED BY THE MARYLAND STATE DEPARTMENT OF THE ENVIRONMENT.
- ALL CONSTRUCTION SHALL BE IN ACCORDANCE WITH THE LATEST STANDARDS AND SPECIFICATIONS OF HOWARD COUNTY IN ADDITION TO MSHA STANDARDS AND SPECIFICATIONS IF APPLICABLE.
- THE PROJECT IS IN CONFORMANCE WITH THE CURRENT HOWARD COUNTY STANDARDS UNLESS WAIVERS HAVE BEEN APPROVED. EXISTING UTILITIES LOCATED TO THE USE OF ANY OR ALL OF THE FOLLOWING: ROAD CONSTRUCTION PLANS, FIELD SURVEYS, PUBLIC WATER AND SEWER PLANS AND OTHER AVAILABLE RECORD DRAWINGS. APPROXIMATE LOCATION OF THE EXISTING UTILITIES ARE SHOWN FOR THE CONTRACTOR'S INFORMATION. CONTRACTOR SHALL LOCATE EXISTING UTILITIES WELL IN ADVANCE OF CONSTRUCTION ACTIVITIES AND TAKE ALL NECESSARY PRECAUTIONS TO PROTECT THE EXISTING UTILITIES AND TO MAINTAIN UNINTERRUPTED SERVICE. ANY DAMAGE INCURRED DUE TO THE CONTRACTOR'S OPERATION SHALL BE REPAIRED IMMEDIATELY AT THE CONTRACTOR'S EXPENSE.
- HOPE SPECIFICATION AND INSTALLATION SHALL MEET ASHRAE M-252 TYPE S, M-294 TYPE S AND ASTM D2221, RESPECTIVELY.
- SEWER HOUSE CONNECTION (SHC) ELEVATIONS SHOWN ARE LOCATED AT THE PROPERTY LINE. SOIL COMPACTION SPECIFICATIONS, REQUIREMENTS, METHODS AND MATERIALS ARE TO BE IN ACCORDANCE WITH THE RECOMMENDATIONS OF THE PROJECT GEOTECHNICAL ENGINEER. DRIVEWAY PAVING TO BE HOWARD COUNTY STANDARD P-1 DRIVEWAY SECTION (SEE DETAILS). THIS SHEET, GEOTECHNICAL ENGINEER TO CONFIRM ACCEPTABILITY OF PROPOSED PAVING SECTION, BASED ON SOIL TEST, PRIOR TO CONSTRUCTION.
- ESTIMATES OF EARTHWORK QUANTITIES ARE PROVIDED SOLELY FOR THE PURPOSE OF CALCULATING NECESSARY FEES.
- ALL TRAFFIC CONTROL DEVICES, MARKINGS AND SIGNING SHALL BE IN ACCORDANCE WITH THE LATEST EDITION OF THE MANUAL ON UNIFORM TRAFFIC CONTROL DEVICES (MUTCD).
- THE COORDINATES SHOWN HEREON ARE BASED UPON THE HOWARD COUNTY GEODETIC CONTROL, WHICH IS BASED ON THE MARYLAND STATE PLANE. HOWARD COUNTY MONUMENTS 3703 AND 3724 WERE USED FOR THIS PROJECT. IN ACCORDANCE WITH SECTION 128 OF THE HOWARD COUNTY ZONING REGULATIONS, BAY WINDOWS, CHIMNEYS OR EXTERIOR STAIRWAYS NOT MORE THAN 16 FEET IN WIDTH MAY PROJECT NOT MORE THAN 4 FEET INTO ANY SETBACKS, PORCHES OR DECKS. OPEN OR ENCLOSED MAY PROJECT NOT MORE THAN 10 FEET INTO THE FRONT OR REAR SETBACK.
- DRIVEWAYS SHALL BE PROVIDED PRIOR TO ISSUANCE OF A USE AND OCCUPANCY PERMIT FOR ANY NEW DWELLINGS TO ENSURE SAFE ACCESS FOR EMERGENCY VEHICLES PER THE FOLLOWING REQUIREMENTS:
 - a) WIDTH - 12 FEET (16 FEET SERVING MORE THAN ONE RESIDENCE).
 - b) SURFACE - SIX (6) INCHES OF COMPACTED CRUSHER RUN BASE WITH TAR AND CHIP COATING (1 1/2" MINIMUM).
 - c) GEOMETRY - MAXIMUM 15% GRADE, MAXIMUM 10% GRADE CHANGE AND 45-FOOT TURNING RADIUS.
 - d) STRUCTURES (CULVERTS/BRIDGES) - CAPABLE OF SUPPORTING 25 GROSS TONS (H25 LOADING).
 - e) DRAINAGE ELEMENTS - CAPABLE OF SAFELY PASSING 100 YEAR FLOOD WITH NO MORE THAN 1 FOOT DEPTH OVER DRIVEWAY SURFACE.
 - f) MAINTENANCE - SUFFICIENT TO ENSURE ALL WEATHER USE.
 - g) DRIVEWAY ENTRANCES TO BE PER HOWARD COUNTY STANDARD DETAIL R-4.03.
- A WETLAND INVESTIGATION FOR THIS PROPERTY WAS COMPLETED BY ERL, INC. AND APPROVED UNDER F-07-084.
- THERE ARE NO WETLANDS, FOREST, STREAMS OR ASSOCIATED BUFFERS, FLOODPLAINS, HISTORIC RESOURCES, CEMETERIES OR CONTIGUOUS SLOPES OF 20% OR GREATER WITHIN THE PROJECT BOUNDARY.
- NO GRADING, REMOVAL OF VEGETATIVE COVER OR TREES, PAVING AND NEW STRUCTURES SHALL BE PERMITTED WITHIN THE REQUIRED WETLANDS, STREAMS OR THEIR BUFFERS, FOREST CONSERVATION EASEMENT AREAS AND 100 YEAR FLOODPLAIN. THIS PLAN HAS BEEN PREPARED IN ACCORDANCE WITH THE PROVISIONS OF SECTION 16.124 OF THE HOWARD COUNTY CODE AND THE LANDSCAPE MANUAL. FINANCIAL SURETY FOR THE REQUIRED SIX TREES IN THE AMOUNT OF \$1,200.00 IS PART OF THE BUILDERS GRADING PERMIT APPLICATION FOR LOT 2.
- FOR FLAG OR PIPESTEM LOTS, REFUSE COLLECTION, SNOW REMOVAL, AND ROAD MAINTENANCE ARE PROVIDED TO THE JUNCTION OF THE FLAG OR PIPESTEM AND ROAD RIGHT-OF-WAY LINE AND NOT TO THE PIPESTEM LOT DRIVEWAY. ALL PROPOSED BUILDINGS WILL HAVE AN AUTOMATIC FIRE PROTECTION SPRINKLER SYSTEM.
- OPEN SPACE REQUIREMENTS HAVE BEEN PROVIDED UNDER F-07-084.
- STORMWATER MANAGEMENT FOR THIS PROPERTY HAS BEEN PROVIDED FOR BY NON-ROOFTOP DISCONNECT, ROOFTOP DISCONNECT AND A MICRO-BIORETENTION FACILITY. IN ACCORDANCE WITH THE 2009 MARYLAND STORMWATER DESIGN MANUAL, VOLUMES I AND II, AS AMENDED BY THE MARYLAND STORMWATER ACT OF 2007.
- PER F-07-084, THIS PLAN IS SUBJECT TO WAIVER PETITION WP-06-128. ON JULY 14, 2008 THE PLANNING DEPARTMENT APPROVED A WAIVER FROM SECTION 16.120 (b) (2) (ii) TO ALLOW THE LAND TO BE DEDICATED TO HOWARD COUNTY FOR A PUBLIC ROAD RIGHT OF WAY BE COUNTED FOR 25% MORE OR LESS OF THE MINIMUM LOT SIZE REQUIREMENTS AND NOT TO EXCEED THE ACTUAL AREA DEDICATED. APPROVAL IS SUBJECT TO THE FOLLOWING CONDITIONS:
 - a) ACCESS OF EXISTING DWELLING SHALL BE ELIMINATED OFF MONTGOMERY ROAD.
 - b) LOT CONFIGURATION WILL MATCH THE WAIVER EXHIBIT.
 - c) RIGHT OF WAY SHALL BE DEDICATED TO HOWARD COUNTY WITH 10.119 (g) AND THE REQUIREMENTS OF THE DESIGN MANUAL.
- PER F-07-084, THIS PLAN IS SUBJECT TO A WAIVER FROM SECTION 4.3.6 IN DESIGN MANUAL VOLUME II ALLOWING LOT 2 TO HAVE A LOW PRESSURE SEWER. WAIVER WAS APPROVED ON MAY 1, 2007.
- PER F-07-084, THIS PLAN IS SUBJECT TO A WAIVER FROM DESIGN MANUAL VOLUME II APPENDIX "A" TABLE 3 TO REDUCE MONTGOMERY ROAD RIGHT-OF-WAY WIDTH FROM 100' TO 80' WAIVER APPROVED ON MAY 14, 2007.
- THIS PROJECT IS EXEMPT FROM PROVIDING FOREST CONSERVATION IN ACCORDANCE WITH SECTION 16.124 (b) (2) (ii) OF THE SUBDIVISION AND LAND DEVELOPMENT REGULATIONS.

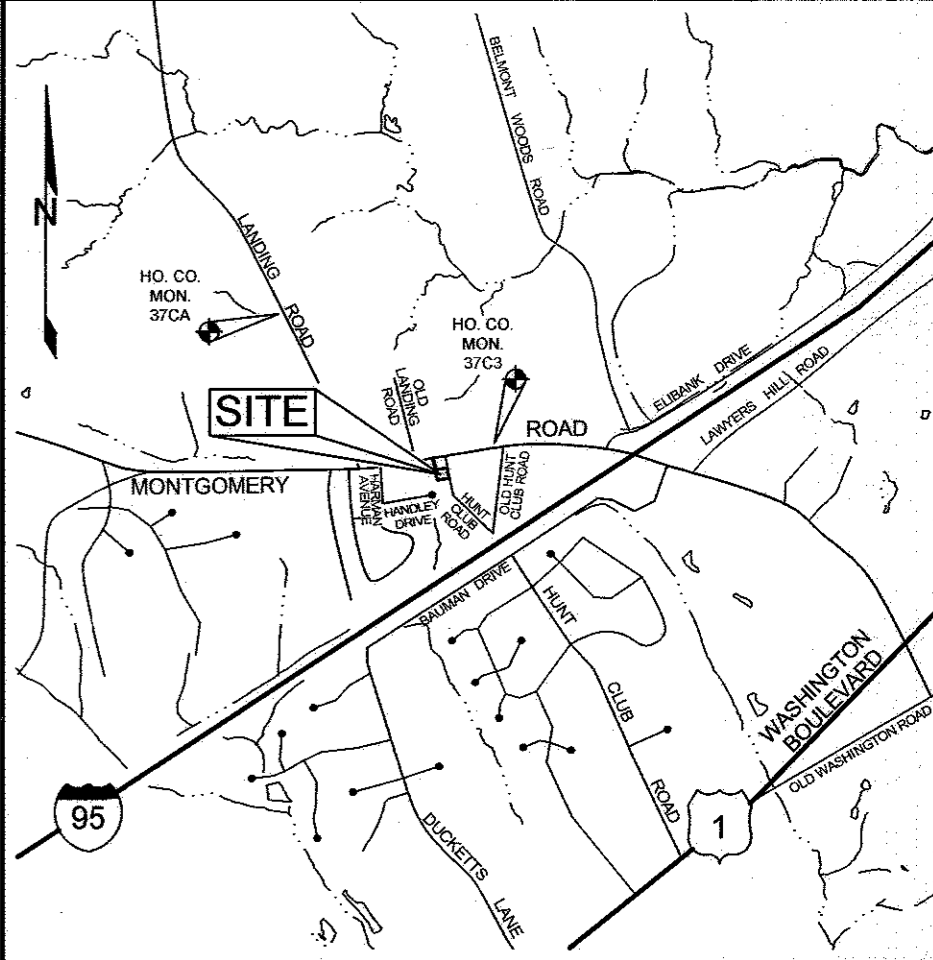
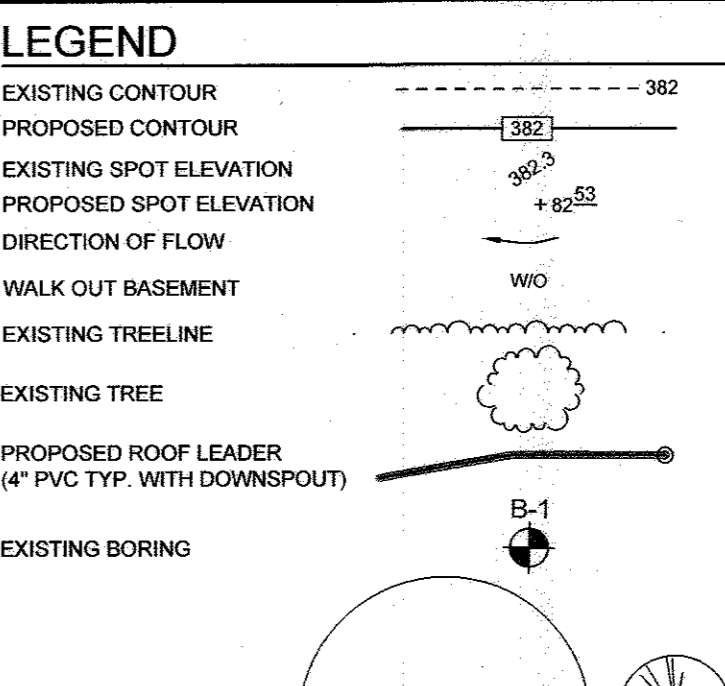
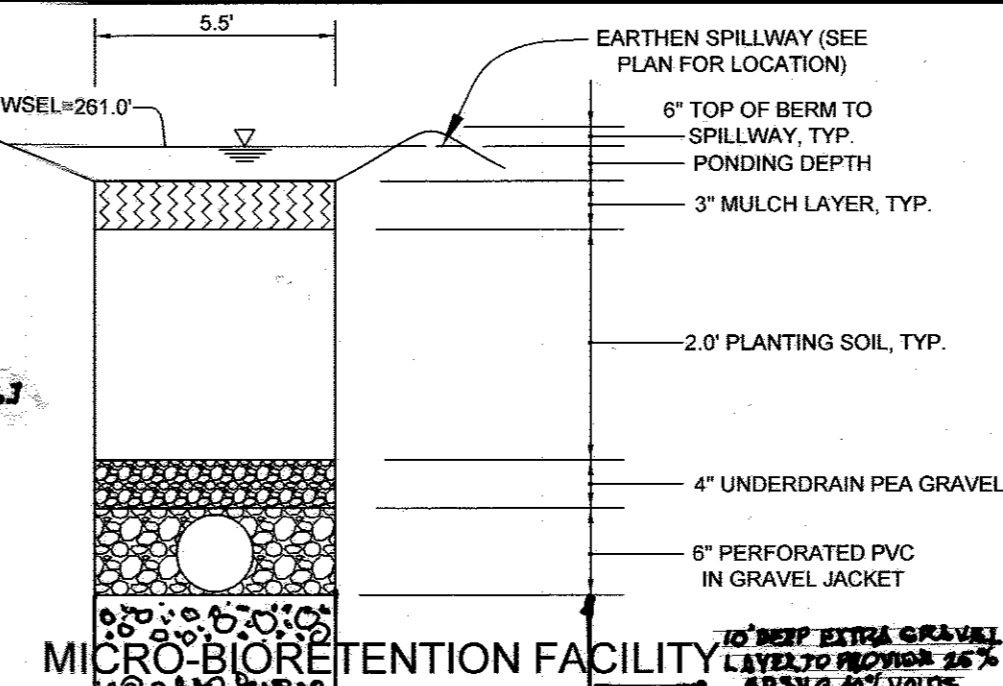
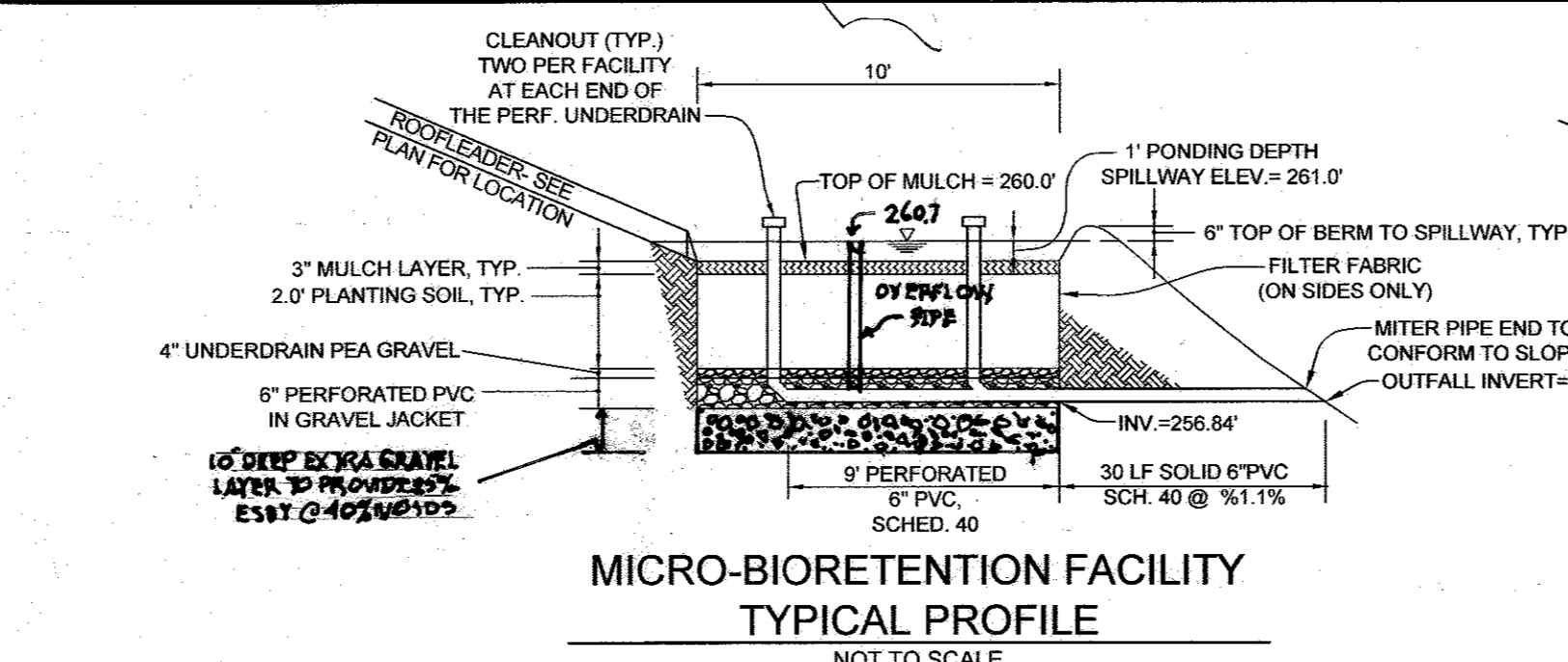
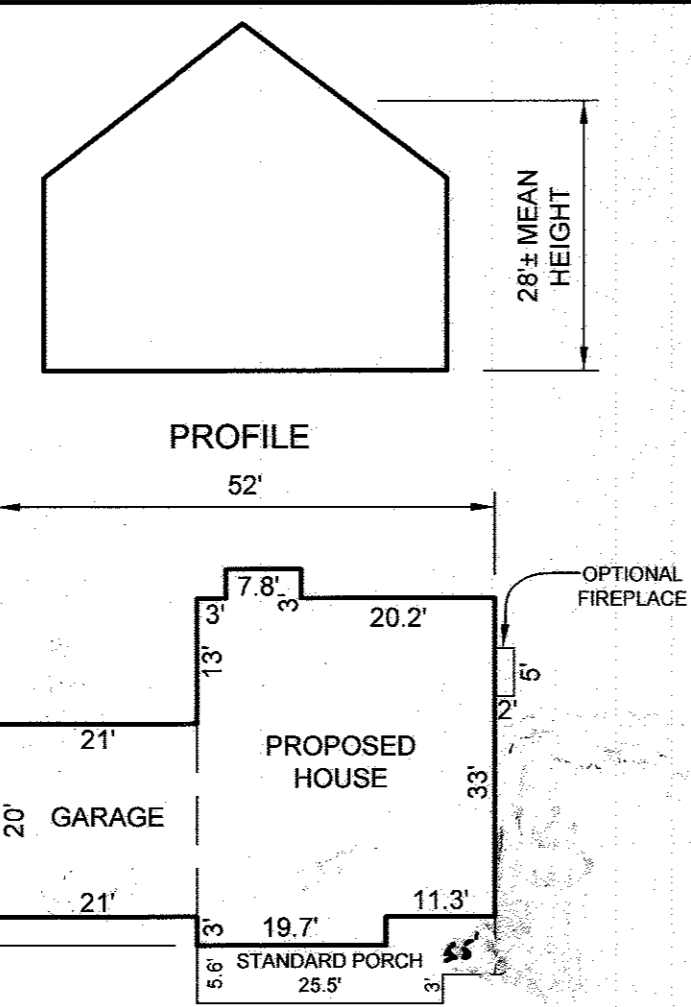

BIORETENTION PLANT LIST

HERBACEOUS SPECIES	BOTANICAL NAME	COMMON NAME	SPACING	SIZE	REMARKS	QTY
EUPATORIUM FISTULOSUM	JOE-PYE WEED	* (MIN. 4" O.C.)	1 QT./12" HT.	CONT.		3
RUDEBECKIA LACINIATA	TALL CONEFLOWER	* (MIN. 3" O.C.)	1 QT.	CONT.		3

NOTE: PLANT MATERIAL MUST COVER 50% OF THE MULCH AREA AT MATURE GROWTH. INTERSPERSE PLANTINGS THROUGHOUT BIORETENTION FILTER/MULCH AREA.

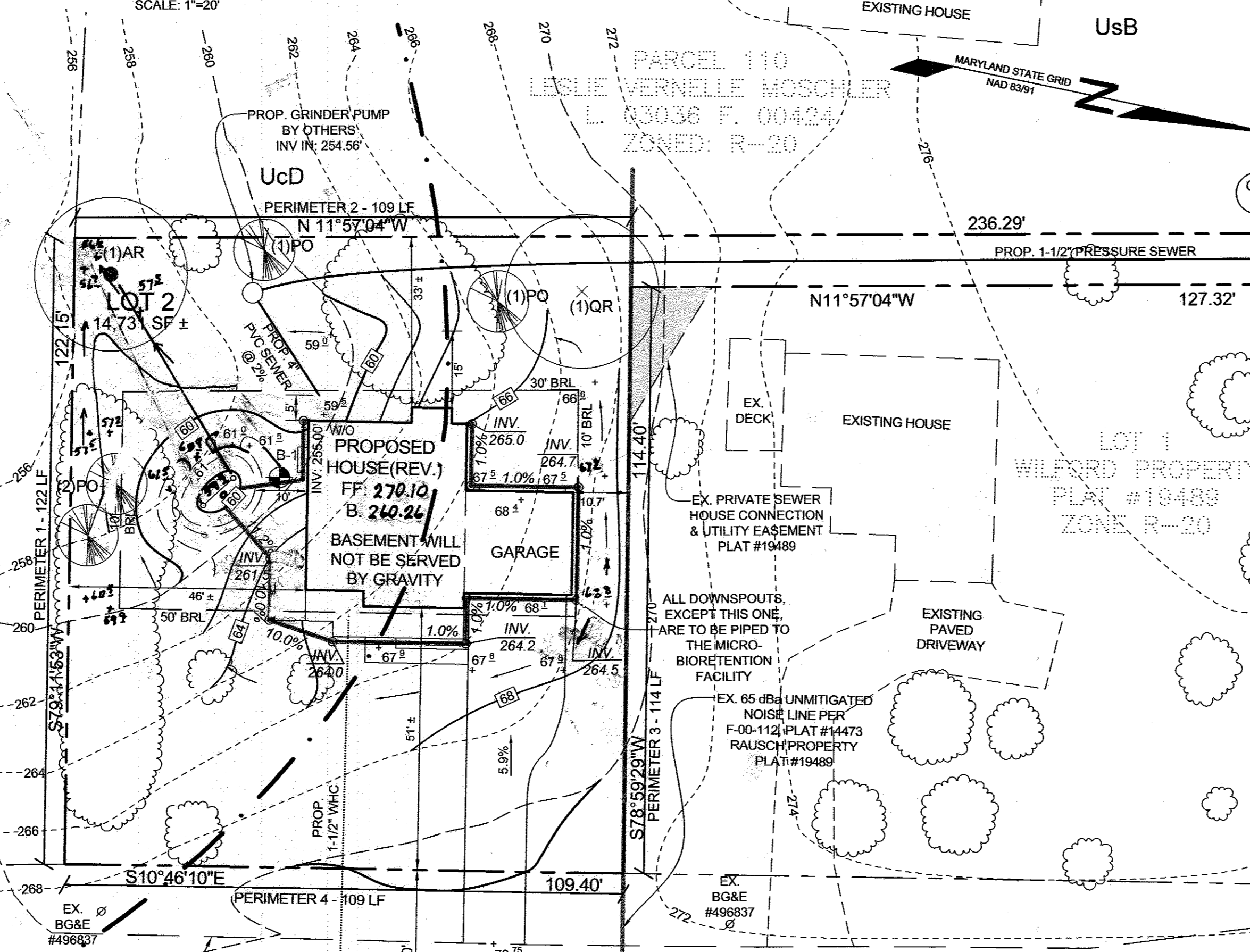
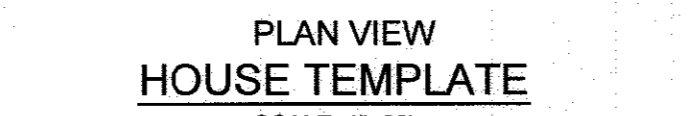

SITE ANALYSIS DATA CHART

TOTAL PROJECT AREA	AREA OF SUBMISSION	DISTURBED AREA	PRESENT ZONING
0.33 AC., 14,731 SF±	0.33 AC., 14,731 SF±	0.29 AC., 12,573 SF±	R-20

MINIMUM LOT SIZE CHART

LOT NUMBER	GROSS AREA (SF)	PIPESTEM AREA (SF)	MINIMUM LOT SIZE (SF)
2	14,731 ±	1,274 ±	13,457 ±

PAVING SECTIONS

SEC. NO.	ROAD AND STREET CLASSIFICATION	CALIFORNIA BEARING RATIO (CBR)	MIN. HMA WITH GAB	HMA WITH CONSTANT GAB
1	RESIDENTIAL AND NON-RESIDENTIAL PARKING DRIVEWAYS	5	1.5	1.5
2	RESIDENTIAL AND NON-RESIDENTIAL DRIVEWAYS	7	2.0	2.0
3	RESIDENTIAL AND NON-RESIDENTIAL DRIVEWAYS	10	2.5	2.5
4	RESIDENTIAL AND NON-RESIDENTIAL DRIVEWAYS	15	3.0	3.0
5	RESIDENTIAL AND NON-RESIDENTIAL DRIVEWAYS	20	3.5	3.5
6	RESIDENTIAL AND NON-RESIDENTIAL DRIVEWAYS	25	4.0	4.0

SCHEDULE A PERIMETER LANDSCAPE EDGE

CATEGORY	ADJACENT TO PERIMETER PROPERTIES	ADJACENT TO ROADWAYS
PERIMETER/FRONTAGE DESIGNATION LANDSCAPE TYPE	1	2
LINEAR FEET OF ROADWAY FRONTAGE/PERIMETER	122	109
CREDIT FOR EXISTING VEGETATION (YES, NO, LINEAR FEET)	NO	NO
REMAINING PERIMETER LENGTH CREDIT FOR WALL, FENCE OR BERM (YES, NO, LINEAR FEET)	NO	NO
REMAINING PERIMETER LENGTH	NO	NO
NUMBER OF PLANTS REQUIRED	1,602	1,602
SHADE TREES	-	-
EVERGREEN TREES	-	-
SHRUBS	-	-
NUMBER OF PLANTS PROVIDED	1	1
SHADE TREES	2	2
EVERGREEN TREES	-	-
OTHER TREES (2:1 SUBSTITUTION)	-	-
SHRUBS (10:1 SUBSTITUTION)	-	-
(DESCRIBE PLANT SUBSTITUTION CREDITS BELOW IF NEEDED)	-	-

LANDSCAPE SCHEDULE

KEY	QUANTITY	BOTANICAL NAME	SIZE	NOTE
AR	1	ACER RUBRUM	2 1/2"-3" CAL.	B & B
OR	1	QUERCUS RUBRA	2 1/2"-3" CAL.	B & B
PO	4	PICEA OMORIKA	6'-8" HL.	B & B
		SERBIAN SPRUCE		

LANDSCAPE NOTES

- AT THE TIME OF INSTALLMENT, ALL SHRUBS AND OTHER PLANTINGS HEREWITH LISTED AND APPROVED FOR THIS SITE, SHALL BE OF THE PROPER HEIGHT REQUIREMENTS IN ACCORDANCE WITH THE HOWARD COUNTY LANDSCAPING MANUAL. IN ADDITION, NO SUBSTITUTIONS OR RELOCATION OF REQUIRED PLANTINGS MAY BE MADE WITHOUT PRIOR REVIEW AND APPROVAL FROM THE DEPARTMENT OF PLANNING AND ZONING. ANY DEVIATION FROM THIS APPROVED LANDSCAPE PLAN MAY RESULT IN DENIAL OR DELAY IN THE RELEASE OF LANDSCAPE SURETY UNTIL SUCH TIME AS ALL REQUIRED MATERIALS ARE PLANTED AND/OR REVISIONS ARE MADE TO APPLICABLE PLANS AND CERTIFICATES.
- THE OWNER, TENANT, AND/OR THEIR AGENTS SHALL BE RESPONSIBLE FOR MAINTENANCE OF THE REQUIRED LANDSCAPING, INCLUDING BOTH PLANT MATERIALS AND BERMS, FENCES AND WALLS. ALL PLANT MATERIALS SHALL BE MAINTAINED IN GOOD GROWING CONDITION, AND WHEN NECESSARY, REPLACED WITH NEW MATERIALS TO ENSURE CONTINUED COMPLIANCE WITH APPLICABLE REGULATIONS. ALL OTHER REQUIRED LANDSCAPING SHALL BE PERMANENTLY MAINTAINED IN GOOD CONDITION, AND WHEN NECESSARY, REPAIRED OR REPLACED.
- THIS PLAN HAS BEEN PREPARED IN ACCORDANCE WITH THE PROVISIONS OF SECTION 16.124 OF THE HOWARD COUNTY CODE AND THE LANDSCAPE MANUAL. FINANCIAL SURETY FOR THE REQUIRED SIX TREES IN THE AMOUNT OF \$1,200.00 IS PART OF THE BUILDERS GRADING PERMIT APPLICATION FOR LOT 2.

NOTES

- FOR ADDITIONAL INFORMATION, SEE THE 2000 MARYLAND STORMWATER DESIGN MANUAL, VOLUMES I AND II.
- SEE TABLE B.3.2, MATERIALS SPECIFICATIONS FOR BIORETENTION, FOR MATERIALS.

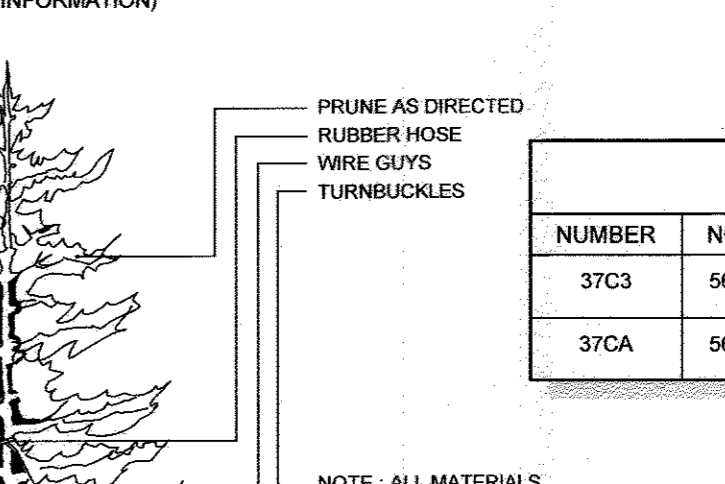
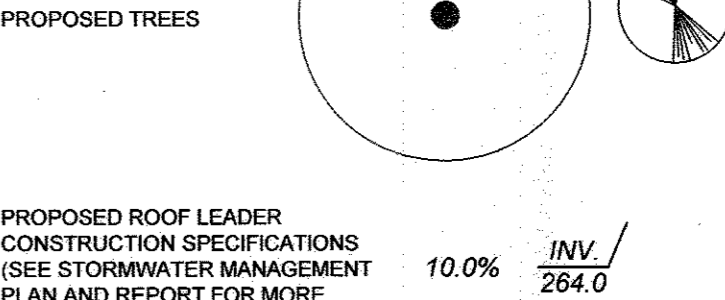

BENCHMARKS

NUMBER	NORTHING	EASTING	ELEVATION	DESCRIPTION
37C3	562,918.003	1,384,856.683	257.746	86.87' WEST OF GAS UTILITY POLE #7208, 72.0' NORTH EAST OF GAS-45 BOGUE UTILITY POLE #7260, AND 18.7' FROM CENTER LINE OF MONTGOMERY ROAD.
37CA	564,321.687	1,382,742.818	256.889	22.3' SOUTH OF GAS UTILITY POLE #7, 20.0' NORTHWEST OF CENTER LINE OF DIRT ROAD AND 20.8' SOUTHWEST FROM LANGRISH ROAD CENTER LINE.

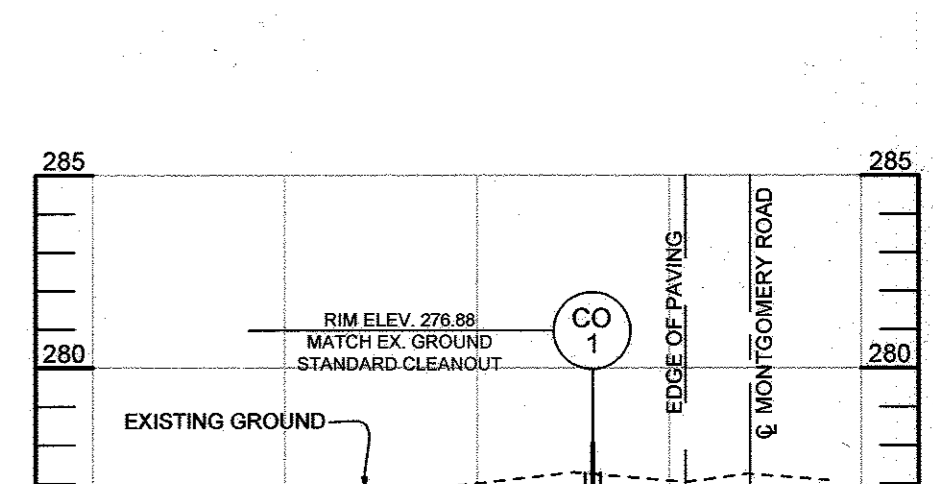

GENERAL NOTES CONTINUED

- THIS PLAN IS SUBJECT TO WAIVER PETITION WP-06-128 ON OCTOBER 6, 2008. THE PLANNING DEPARTMENT APPROVED A WAIVER FROM SECTIONS 16.124 (b) (2) (ii) AND 16.124 (b) (2) (iii) OF THIS ALTERNATING COMPLIANCE APPROVAL IS SUBJECT TO THE FOLLOWING CONDITIONS:
 - 1) 12' DEPTH EXISTING UNDERGROUND UTILITY SHALL BE ELIMINATED OFF MONTGOMERY ROAD.
 - 2) UNDERGROUND UTILITY SHALL BE ELIMINATED OFF MONTGOMERY ROAD.

ADDRESS CHART

LOT	STREET ADDRESS
2	5794 HUNT CLUB ROAD

PERMIT INFORMATION CHART

PLAT	GRID #	ZONING	TAX MAP #	ELECT. DIS.	CENSUS TRACT
19488	06	R-20	37	1ST	8011.01

REVISIONS

NO.	DESCRIPTION	DATE
1	REVISE BIORETENTION DETAILS TO ADD 10' DEPTH EXISTING UNDERFLOW PIPE	7/4/2017

SHEET INDEX

SHEET NO.	DESCRIPTION
1	SITE DEVELOPMENT AND LANDSCAPE PLAN
2	SEDIMENT AND EROSION CONTROL PLAN & DETAILS

OWNER/DEVELOPER
 CUMBERLAND DEVELOPMENT CORPORATION
 C/O CURTIS CUMBERLAND
 16391 A. E. MULLINX ROAD
 WOODBINE, MARYLAND 21797
 (301) 262-1122

SITE DEVELOPMENT AND LANDSCAPE PLAN
WILFORD PROPERTY
 LOT 2
 PROPOSED SINGLE FAMILY DWELLING
 TAX MAP 37 GRID 06 PLAT NO. 19488 & 19489 HOWARD COUNTY, MARYLAND PARCEL 394

Sill · Adcock & Associates · LLC
 Engineers · Surveyors · Planners
 3300 North Ridge Road, Suite 160
 Ellicott City, Maryland 21043
 Phone: 443.325.7682 Fax: 443.325.7685
 Email: info@silladcock.com

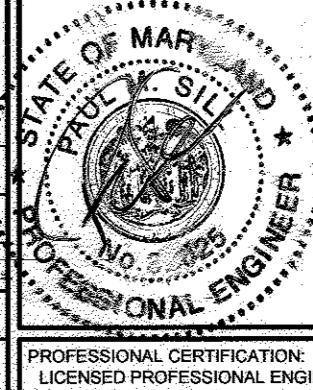

APPROVED: HOWARD COUNTY DEPARTMENT OF PLANNING AND ZONING

Chief, Development Engineering Division: *Chad E. ...* DATE: 10-22-14

Chief, Division of Land Development: *Mark A. ...* DATE: 10-29-14

Director: *Mark A. ...* DATE: 11/29/14

DEVELOPER'S/OWNER'S LANDSCAPE CERTIFICATE
 I CERTIFY THAT THE LANDSCAPING SHOWN ON THIS PLAN WILL BE DONE ACCORDING TO THE PLAN, SECTION 16.124 OF THE HOWARD COUNTY CODE AND THE HOWARD COUNTY LANDSCAPE MANUAL. I FURTHER CERTIFY THAT UPON COMPLETION, A LETTER OF LANDSCAPE INSTALLATION, ACCOMPANIED BY AN EXECUTED ONE-YEAR GUARANTEE OF PLANT MATERIALS, WILL BE SUBMITTED TO THE DEPARTMENT OF PLANNING AND ZONING.

Curtis Cumberland 6/6/14

STANDARDS AND SPECIFICATIONS FOR PERMANENT STABILIZATION
TO STABILIZE DISTURBED SOILS WITH PERMANENT VEGETATION

PURPOSE:
• TO USE LONG-LIVED PERENNIAL GRASSES AND LEGUMES TO ESTABLISH PERMANENT GROUND COVER ON DISTURBED SOILS.

CONDITIONS WHERE PRACTICE APPLIES:
• EXPOSED SOILS WHERE EROSION COVER IS NEEDED FOR 6 MONTHS OR MORE.

CRITERIA

A. SEED MIXTURES
1. GENERAL USE
A. SELECT ONE OR MORE OF THE SPECIES OR MIXTURES LISTED IN TABLE B.1 FOR THE APPROPRIATE PLANT HARDINESS ZONE (FROM FIGURE B.3) AND BASED ON THE SITE CONDITION OR PURPOSE. FOUND ON TABLE B.2. ENTER SELECTED MIXTURES, APPLICATION RATES, AND SEEDING DATES FOR EACH PLANT IN THE PERMANENT SEEDING SUMMARY. THE SUMMARY IS TO BE PLACED ON THE PLAN.

B. ADDITIONAL PLANTING SPECIFICATIONS FOR EXCEPTIONAL SITES SUCH AS SHORELINES, STREAM BANKS, OR SLOPES FOR SPECIAL PURPOSES SUCH AS WILDLIFE OR AESTHETIC TREATMENT MAY BE FOUND IN USDA-NRCS TECHNICAL FIELD OFFICE GUIDE, SECTION 342 - CRITICAL AREA PLANTING.

C. FOR SITES HAVING DISTURBED AREA OVER 6 ACRES, USE AND SHOW THE RATES RECOMMENDED BY THE SOIL TESTING AGENCY.

D. FOR AREAS RECEIVING LOW MAINTENANCE, APPLY UREA FERTILIZER (46-0-0) AT 1/4 POUNDS PER 1000 SQUARE FEET (150 POUNDS PER ACRE) AT THE TIME OF SEEDING IN ADDITION TO THE SOIL AMENDMENTS SHOWN IN THE PERMANENT SEEDING SUMMARY.

2. TURFGRASS MIXTURES
A. AREAS WHERE TURFGRASS MAY BE DESIRED INCLUDE LAWNS, PARKS, PLAYGROUNDS, AND COMMERCIAL SITES WHICH WILL RECEIVE A MEDIUM TO HIGH LEVEL OF MAINTENANCE.
B. SELECT ONE OR MORE OF THE SPECIES OR MIXTURES LISTED ABOVE BASED ON THE SITE CONDITIONS OR PURPOSE. ENTER SELECTED MIXTURES, APPLICATION RATES, AND SEEDING DATES IN THE PERMANENT SEEDING SUMMARY. THE SUMMARY IS TO BE PLACED ON THE PLAN.

3. KENTUCKY BLUEGRASS: FULL SUN MIXTURE. FOR USE IN AREAS THAT RECEIVE INTENSIVE MANAGEMENT. IRRIGATION REQUIRED IN THE AREAS OF CENTRAL, MARYLAND AND EASTERN SHORE. RECOMMENDED KENTUCKY BLUEGRASS CULTIVARS SEEDING RATES: 1.5 TO 2.0 POUNDS PER 1000 SQUARE FEET. CHOOSE A MINIMUM OF THREE KENTUCKY BLUEGRASS CULTIVARS WITH EACH RANGING FROM 10 TO 35 PERCENT OF THE TOTAL MIXTURE BY WEIGHT.

4. KENTUCKY BLUEGRASS/PERENNIAL RYE: FULL SUN MIXTURE. FOR USE IN FULL SUN AREAS WHERE A 22 INCH ESTABLISHMENT IS NECESSARY AND WHEN TURF WILL RECEIVE MEDIUM TO INTENSIVE MANAGEMENT. CERTIFIED PERENNIAL RYEGRASS CULTIVARS/CERTIFIED KENTUCKY BLUEGRASS SEEDING RATE: 2 POUNDS MIXTURE PER 1000 SQUARE FEET. CHOOSE A MINIMUM OF THREE KENTUCKY BLUEGRASS CULTIVARS WITH EACH RANGING FROM 10 TO 35 PERCENT OF THE TOTAL MIXTURE BY WEIGHT.

5. TALL FESCUE/KENTUCKY BLUEGRASS: FULL SUN MIXTURE. FOR USE IN DROUGHT PRONE AREAS. RECOMMENDED MIXTURE INCLUDES: CERTIFIED TALL FESCUE CULTIVARS 95 TO 100 PERCENT, CERTIFIED KENTUCKY BLUEGRASS CULTIVARS 5 TO 10 PERCENT. SEEDING RATES: 5 TO 6 POUNDS PER 1000 SQUARE FEET. ONE OR MORE CULTIVARS MAY BE BLENDED.

6. KENTUCKY BLUEGRASS/FINE FESCUE: SHADE MIXTURE. FOR USE IN AREAS WITH SHADE IN BLUEGRASS LAWNS. FOR ESTABLISHMENT IN HIGH QUALITY, INTENSIVELY MANAGED TURF AREA MIXTURE INCLUDES:
CERTIFIED KENTUCKY BLUEGRASS CULTIVARS 30 TO 40 PERCENT AND CERTIFIED FINE FESCUE AND 60 TO 70 PERCENT. SEEDING RATE: 1.5 TO 3 POUNDS PER 1000 SQUARE FEET.

NOTES: SELECT TURFGRASS VARIETIES FROM THOSE LISTED IN THE MOST CURRENT UNIVERSITY OF MARYLAND PUBLICATION, AGRONOMY MEMO #77. TURFGRASS CULTIVAR RECOMMENDATIONS FOR MARYLAND CHOICE CERTIFIED MATERIAL. CERTIFIED MATERIAL IS THE BEST GUARANTEE OF CULTIVAR PURITY. THE SEEDING PROGRAM OF THE MARYLAND DEPARTMENT OF AGRICULTURE, TURF AND SEED SECTION PROVIDES A RELIABLE MEANS OF CONSUMER PROTECTION AND ASSURES A PURE GENETIC LINE.

7. IDEAL TIMES OF SEEDING FOR MIXTURES:
WESTERN MD: MARCH 15 TO JUNE 1, AUGUST 1 TO OCTOBER 15 (HARDNESS ZONES: 5B, 6A)
CENTRAL MD: MARCH 1 TO MAY 15, AUGUST 15 TO OCTOBER 15 (HARDNESS ZONES: 5B, 6A)
SOUTHERN MD, EASTERN SHORE: MARCH 1 TO MAY 15, AUGUST 15 TO OCTOBER 15 (HARDNESS ZONES: 7A, 7B)

8. TILL AREAS TO RECEIVE SEED BY DISKING OR OTHER APPROVED METHODS TO A DEPTH OF 2 TO 4 INCHES, LEVEL AND AMEND THE AREAS TO PREPARE A PROPER SEEDING BED. FULL SUN TO MEDIUM SHADE. RECOMMENDED MIXTURE INCLUDES: CERTIFIED TALL FESCUE CULTIVARS 95 TO 100 PERCENT, CERTIFIED KENTUCKY BLUEGRASS CULTIVARS 5 TO 10 PERCENT. SEEDING RATES: 5 TO 6 POUNDS PER 1000 SQUARE FEET. ONE OR MORE CULTIVARS MAY BE BLENDED.

9. IF SOIL MOISTURE IS DEFICIENT, SUPPLY NEW SEEDINGS WITH ADEQUATE WATER FOR PLANT GROWTH (5 TO 10 INCH DEPTH) 3 TO 4 DAYS DEPENDENT ON SOIL TEXTURE UNTIL THEY ARE FIRMLY ESTABLISHED. THIS IS ESPECIALLY TRUE WHEN SEEDING IS MADE LATE IN THE PLANTING SEASON, IN AN ABNORMALLY DRY OR HOT SEASON, OR ON ADVERSE SITES.

10. TO PROVIDE QUICK COVER ON DISTURBED AREAS (2 1/2 GRADE OR FLATTER):
A. CLASS OF TURFGRASS SOD MUST BE MARYLAND STATE CERTIFIED. SOD LABELS MUST BE AVAILABLE TO THE JOB FOREMAN AND INSPECTOR.
B. SOD MUST BE MAINTAINED AT A MINIMUM SOIL THICKNESS OF 1/2 INCH PLUS MINUS 1/4 INCH AT THE TIME OF CUTTING. MEASUREMENT FOR THICKNESS MUST EXCLUDE TOP GROWTH AND THAT WHICH BROKEN PADS AND TOPS OR UNWEIGHED AND NOT BE ACCEPTABLE.
C. STANDARD SIZE SECTIONS OF SOD MUST BE STRONG ENOUGH TO SUPPORT THEIR OWN WEIGHT AND RETAIN THEIR SIZE AND SHAPE WHEN SUSPENDED VERTICALLY WITH A FIRM GRASP ON THE UPPER 10 PERCENT OF THE SOIL SURFACE.
D. SOD MUST NOT BE HARVESTED OR TRANSPORTED WHEN MOISTURE CONTENT (EXCESSIVELY DRY OR WET) MAY ADVERSELY AFFECT ITS SURVIVAL.
E. SOD MUST BE HARVESTED AND INSTALLED WITHIN A PERIOD OF 36 HOURS. SOD NOT TRANSPORTED WITHIN THIS PERIOD MUST BE APPROVED BY AN AGRONOMIST OR SOIL SCIENTIST PRIOR TO ITS INSTALLATION.

11. SOIL MAINTENANCE
A. DURING PERIODS OF EXCESSIVELY HIGH TEMPERATURE OR IN AREAS HAVING DRY SUBSOIL, LIGHTLY IRRIGATE PRIOR TO LAYING THE SOD.
B. LAY THE FIRST ROW OF SOD IN A STRAIGHT LINE WITH SUBSEQUENT ROWS PLACED PARALLEL TO IT AND TIGHTLY WEDGED AGAINST EACH OTHER. STAGER LATERAL JOINTS TO PROMOTE MORE UNIFORM GROWTH AND STRENGTH.
C. ENSURE THAT SOD IS NOT STRETCHED OR OVERLAPPED AND THAT ALL JOINTS ARE BUTTED TIGHT IN ORDER TO PREVENT VOIDS WHICH WOULD CAUSE AIR DRYING OF THE ROOTS.
D. WHEREVER POSSIBLE, LAY SOD WITH THE LONG EDGES PARALLEL TO THE CONTOUR AND WITH STAGGERED JOINTS. ROLL AND TAMP, PEG OR OTHERWISE SECURE THE SOD TO PREVENT SLIPPAGE ON SLOPES. ENSURE
E. SOIL CONTACT EXISTS BETWEEN SOD ROOTS AND THE UNDERLYING SOIL SURFACE.
F. WATER THE SOD IMMEDIATELY FOLLOWING TAMPING UNTIL THE UNDERSIDE OF THE NEW SOD PAD AND SOIL SURFACE BELOW THE SOD ARE THOROUGHLY WET. COMPLETE THE OPERATIONS OF LAYING, TAMPING AND IRRIGATING FOR ANY PIECE OF SOD WITHIN EIGHT HOURS.

12. SOD MAINTENANCE
A. IN THE ABSENCE OF ADEQUATE RAINFALL, WATER DAILY DURING THE FIRST WEEK OR AS OFTEN AND SUFFICIENTLY AS NECESSARY TO MAINTAIN MOIST SOIL TO A DEPTH OF 4 INCHES. WATER SOD DURING THE HEAT OF THE DAY TO PREVENT WILTING.
B. AFTER THE FIRST WEEK, SOD WATERING IS REQUIRED AS NECESSARY TO MAINTAIN ADEQUATE MOISTURE.
C. DO NOT MOW UNTIL THE SOD IS FIRMLY ROOTED. NO MORE THAN 1/2 OF THE GRASS LEAF MUST BE REMOVED BY THE INITIAL CUTTING OR SUBSEQUENT CUTTINGS. MAINTAIN A GRASS HEIGHT OF AT LEAST 3 INCHES UNLESS OTHERWISE SPECIFIED.

13. SEQUENCE OF CONSTRUCTION
1. OBTAIN GRADING PERMIT.
2. NOTIFY HOWARD COUNTY DEPARTMENT OF INSPECTIONS, LICENSE AND PERMITS AT (410) 313-1880 AT LEAST 24 HOURS BEFORE STARTING ANY WORK.
3. INSTALL STABILIZED CONSTRUCTION ENTRANCE AND SUPER SILT FENCE (1 DAY)
4. ROUGH GRADE SITE (DO NOT CONSTRUCT BIORETENTION FACILITY AT THIS TIME) AND BEGIN CONSTRUCTION OF HOUSE (6 MONTHS)
5. COMPLETE HOUSE CONSTRUCTION AND FINE GRADE SITE TO GRADES INDICATED (1 MONTH)
6. INSTALL EROSION CONTROL MATTING IN SWALE AREAS AS NECESSARY (1 DAY)
7. FINAL CONSTRUCT BIORETENTION FACILITY (1 WEEK)
8. STABILIZE ALL REMAINING DISTURBED AREAS (1 DAY)
9. WITH THE PERMISSION OF THE SEDIMENT CONTROL INSPECTOR, REMOVE ALL SEDIMENT CONTROL MEASURES AND STABILIZE THE REMAINING DISTURBED AREA (1 WEEK)

STANDARD STABILIZATION NOTE

1. FOLLOWING INITIAL SOIL DISTURBANCE, REDISTRIBUTION, PERMANENT OR TEMPORARY STABILIZATION MUST BE COMPLETED WITHIN:
a. THREE (3) CALENDAR DAYS AS TO THE SURFACE OF ALL PERMETER DITCHES, SWALES, DITCHES, PERMETER SLOPES AND ALL SLOPES STEEPER THAN 3 HORIZONTAL TO 1 VERTICAL (3:1) AND
b. APPROX 14 CALENDAR DAYS AS TO ALL OTHER DISTURBED OR GRADED AREAS ON THE PROJECT SITE NOT UNDER ACTIVE GRADING. DURING GRADING AND AFTER EACH RAINFALL, CONTRACTOR WILL INSPECT AND PROVIDE NECESSARY MAINTENANCE TO THE SEDIMENT CONTROL MEASURES ON THIS PLAN.

2. EITHER TEMPORARY OR PERMANENT SEEDING STABILIZATION IS TO BE PERFORMED AT THE DIRECTION OF THE SEDIMENT CONTROL INSPECTOR OR AT THE TIME INTERVALS REQUIRED BY THE 2011 STDS. & SPECS, WHICHEVER IS MORE RESTRICTIVE.

3. EITHER TEMPORARY OR PERMANENT SEEDING STABILIZATION IS TO BE PERFORMED AT THE DIRECTION OF THE SEDIMENT CONTROL INSPECTOR OR AT THE TIME INTERVALS REQUIRED BY THE 2011 STDS. & SPECS, WHICHEVER IS MORE RESTRICTIVE.

4. EITHER TEMPORARY OR PERMANENT SEEDING STABILIZATION IS TO BE PERFORMED AT THE DIRECTION OF THE SEDIMENT CONTROL INSPECTOR OR AT THE TIME INTERVALS REQUIRED BY THE 2011 STDS. & SPECS, WHICHEVER IS MORE RESTRICTIVE.

5. EITHER TEMPORARY OR PERMANENT SEEDING STABILIZATION IS TO BE PERFORMED AT THE DIRECTION OF THE SEDIMENT CONTROL INSPECTOR OR AT THE TIME INTERVALS REQUIRED BY THE 2011 STDS. & SPECS, WHICHEVER IS MORE RESTRICTIVE.

6. EITHER TEMPORARY OR PERMANENT SEEDING STABILIZATION IS TO BE PERFORMED AT THE DIRECTION OF THE SEDIMENT CONTROL INSPECTOR OR AT THE TIME INTERVALS REQUIRED BY THE 2011 STDS. & SPECS, WHICHEVER IS MORE RESTRICTIVE.

7. EITHER TEMPORARY OR PERMANENT SEEDING STABILIZATION IS TO BE PERFORMED AT THE DIRECTION OF THE SEDIMENT CONTROL INSPECTOR OR AT THE TIME INTERVALS REQUIRED BY THE 2011 STDS. & SPECS, WHICHEVER IS MORE RESTRICTIVE.

8. EITHER TEMPORARY OR PERMANENT SEEDING STABILIZATION IS TO BE PERFORMED AT THE DIRECTION OF THE SEDIMENT CONTROL INSPECTOR OR AT THE TIME INTERVALS REQUIRED BY THE 2011 STDS. & SPECS, WHICHEVER IS MORE RESTRICTIVE.

9. EITHER TEMPORARY OR PERMANENT SEEDING STABILIZATION IS TO BE PERFORMED AT THE DIRECTION OF THE SEDIMENT CONTROL INSPECTOR OR AT THE TIME INTERVALS REQUIRED BY THE 2011 STDS. & SPECS, WHICHEVER IS MORE RESTRICTIVE.

10. EITHER TEMPORARY OR PERMANENT SEEDING STABILIZATION IS TO BE PERFORMED AT THE DIRECTION OF THE SEDIMENT CONTROL INSPECTOR OR AT THE TIME INTERVALS REQUIRED BY THE 2011 STDS. & SPECS, WHICHEVER IS MORE RESTRICTIVE.

11. EITHER TEMPORARY OR PERMANENT SEEDING STABILIZATION IS TO BE PERFORMED AT THE DIRECTION OF THE SEDIMENT CONTROL INSPECTOR OR AT THE TIME INTERVALS REQUIRED BY THE 2011 STDS. & SPECS, WHICHEVER IS MORE RESTRICTIVE.

12. EITHER TEMPORARY OR PERMANENT SEEDING STABILIZATION IS TO BE PERFORMED AT THE DIRECTION OF THE SEDIMENT CONTROL INSPECTOR OR AT THE TIME INTERVALS REQUIRED BY THE 2011 STDS. & SPECS, WHICHEVER IS MORE RESTRICTIVE.

13. EITHER TEMPORARY OR PERMANENT SEEDING STABILIZATION IS TO BE PERFORMED AT THE DIRECTION OF THE SEDIMENT CONTROL INSPECTOR OR AT THE TIME INTERVALS REQUIRED BY THE 2011 STDS. & SPECS, WHICHEVER IS MORE RESTRICTIVE.

14. EITHER TEMPORARY OR PERMANENT SEEDING STABILIZATION IS TO BE PERFORMED AT THE DIRECTION OF THE SEDIMENT CONTROL INSPECTOR OR AT THE TIME INTERVALS REQUIRED BY THE 2011 STDS. & SPECS, WHICHEVER IS MORE RESTRICTIVE.

TABLE B.1: TEMPORARY SEEDING FOR SITE STABILIZATION

PLANT SPECIES	SEEDING RATE		SEEDING DEPTH (INCHES)	RECOMMENDED SEEDING DATES BY PLANT HARDINESS ZONE			
	LB/AC	LB/1000 FT ²		5b & 6a	6b	7a & 7b	
COOL-SEASON GRASSES							
ANNUAL RYEGRASS (LULIUM PERENNIS SSP. MULTIFLORUM)	40	1.0	0.5	MARCH 15 TO MAY 31; AUG 1 TO SEP 30	MARCH 1 TO MAY 15; AUG 1 TO OCT 15	FEB 15 TO APR 30; AUG 15 TO NOV 30	
BARLEY (HORDEUM VULGARE)	96	2.2	1.0	MARCH 15 TO MAY 31; AUG 1 TO SEP 30	MARCH 1 TO MAY 15; AUG 1 TO OCT 15	FEB 15 TO APR 30; AUG 15 TO NOV 30	
OATS (Avena sativa)	72	1.7	1.0	MARCH 15 TO MAY 31; AUG 1 TO SEP 30	MARCH 1 TO MAY 15; AUG 1 TO OCT 15	FEB 15 TO APR 30; AUG 15 TO NOV 30	
WHEAT (TRITICUM AESTIVUM)	120	2.8	1.0	MARCH 15 TO MAY 31; AUG 1 TO SEP 30	MARCH 1 TO MAY 15; AUG 1 TO OCT 15	FEB 15 TO APR 30; AUG 15 TO NOV 30	
CEREAL RYE (SECALIA CEREALE)	112	2.8	1.0	MARCH 15 TO MAY 31; AUG 1 TO SEP 30	MARCH 1 TO MAY 15; AUG 1 TO OCT 15	FEB 15 TO APR 30; AUG 15 TO DEC 15	
WARM-SEASON GRASSES							
FOXTAIL MILLET (SETARIA ITALICA)	30	0.7	0.5	JUN 1 TO JUL 31	MAY 16 TO JUL 31	MAY 1 TO AUG 14	
PEARL MILLET (PENNISETUM GLAUCUM)	20	0.5	0.5	JUN 1 TO JUL 31	MAY 16 TO JUL 31	MAY 1 TO AUG 14	

FERTILIZER RATE (10-20-20): 436 LBA/AC (10.8L/1000SF) LIME RATE: 2 TONS/AC (90.8L/1000SF)

NOTES:
1. SEEDING RATES FOR THE WARM-SEASON GRASSES ARE IN POUNDS OF PURE LIVE SEED (PLS). ACTUAL PLANTING RATES SHALL BE ADJUSTED TO REFLECT PERCENT SEED GERMINATION AND PURITY. AS TESTED. ADJUSTMENTS ARE USUALLY NOT NEEDED FOR THE COOL-SEASON GRASSES. SEEDING RATES LISTED ABOVE ARE FOR TEMPORARY SEEDINGS. WHEN PLANTED AS A NURSE CROP WITH PERMANENT SEED MIXTURES, USE 1/3 OF THE SEEDING RATE LISTED ABOVE FOR BARLEY, OATS, AND WHEAT. FOR SMALLER-SEED GRASSES (ANNUAL RYEGRASS, PEARL MILLET, FOXTAIL MILLET), DO NOT EXCEED MORE THAN 1/4 BY WEIGHT OF THE OVERALL PERMANENT SEEDING MIX. CEREAL RYE, WHICH GENERALLY SHOULD NOT BE USED AS A NURSE CROP, UNLESS PLANTING WILL OCCUR IN VERY LATE FALL BEYOND THE SEEDING DATES FOR OTHER TEMPORARY SEEDINGS. CEREAL RYE HAS ALLELOPATHIC PROPERTIES THAT INHIBIT THE GERMINATION AND GROWTH OF OTHER PLANTS. IF IT MUST BE USED AS A NURSE CROP, SEED AT 1/3 OF THE RATES LISTED ABOVE. OATS ARE THE RECOMMENDED NURSE CROP FOR WARM-SEASON GRASSES.

2. FOR SANDY SOILS, PLANT SEEDS AT THE DEPTH LISTED ABOVE.
3. THE PLANTING DATES LISTED ARE AVERAGES FOR EACH ZONE AND MAY REQUIRE ADJUSTMENT TO REFLECT LOCAL CONDITIONS, ESPECIALLY NEAR THE BOUNDARIES OF THE ZONE.

4. SEEDING RATES FOR THE WARM-SEASON GRASSES ARE IN POUNDS OF PURE LIVE SEED (PLS). ACTUAL PLANTING RATES SHALL BE ADJUSTED TO REFLECT PERCENT SEED GERMINATION AND PURITY. AS TESTED. ADJUSTMENTS ARE USUALLY NOT NEEDED FOR THE COOL-SEASON GRASSES. SEEDING RATES LISTED ABOVE ARE FOR TEMPORARY SEEDINGS. WHEN PLANTED AS A NURSE CROP WITH PERMANENT SEED MIXTURES, USE 1/3 OF THE SEEDING RATE LISTED ABOVE FOR BARLEY, OATS, AND WHEAT. FOR SMALLER-SEED GRASSES (ANNUAL RYEGRASS, PEARL MILLET, FOXTAIL MILLET), DO NOT EXCEED MORE THAN 1/4 BY WEIGHT OF THE OVERALL PERMANENT SEEDING MIX. CEREAL RYE, WHICH GENERALLY SHOULD NOT BE USED AS A NURSE CROP, UNLESS PLANTING WILL OCCUR IN VERY LATE FALL BEYOND THE SEEDING DATES FOR OTHER TEMPORARY SEEDINGS. CEREAL RYE HAS ALLELOPATHIC PROPERTIES THAT INHIBIT THE GERMINATION AND GROWTH OF OTHER PLANTS. IF IT MUST BE USED AS A NURSE CROP, SEED AT 1/3 OF THE RATES LISTED ABOVE. OATS ARE THE RECOMMENDED NURSE CROP FOR WARM-SEASON GRASSES.

5. SEEDING RATES FOR THE WARM-SEASON GRASSES ARE IN POUNDS OF PURE LIVE SEED (PLS). ACTUAL PLANTING RATES SHALL BE ADJUSTED TO REFLECT PERCENT SEED GERMINATION AND PURITY. AS TESTED. ADJUSTMENTS ARE USUALLY NOT NEEDED FOR THE COOL-SEASON GRASSES. SEEDING RATES LISTED ABOVE ARE FOR TEMPORARY SEEDINGS. WHEN PLANTED AS A NURSE CROP WITH PERMANENT SEED MIXTURES, USE 1/3 OF THE SEEDING RATE LISTED ABOVE FOR BARLEY, OATS, AND WHEAT. FOR SMALLER-SEED GRASSES (ANNUAL RYEGRASS, PEARL MILLET, FOXTAIL MILLET), DO NOT EXCEED MORE THAN 1/4 BY WEIGHT OF THE OVERALL PERMANENT SEEDING MIX. CEREAL RYE, WHICH GENERALLY SHOULD NOT BE USED AS A NURSE CROP, UNLESS PLANTING WILL OCCUR IN VERY LATE FALL BEYOND THE SEEDING DATES FOR OTHER TEMPORARY SEEDINGS. CEREAL RYE HAS ALLELOPATHIC PROPERTIES THAT INHIBIT THE GERMINATION AND GROWTH OF OTHER PLANTS. IF IT MUST BE USED AS A NURSE CROP, SEED AT 1/3 OF THE RATES LISTED ABOVE. OATS ARE THE RECOMMENDED NURSE CROP FOR WARM-SEASON GRASSES.

6. SEEDING RATES FOR THE WARM-SEASON GRASSES ARE IN POUNDS OF PURE LIVE SEED (PLS). ACTUAL PLANTING RATES SHALL BE ADJUSTED TO REFLECT PERCENT SEED GERMINATION AND PURITY. AS TESTED. ADJUSTMENTS ARE USUALLY NOT NEEDED FOR THE COOL-SEASON GRASSES. SEEDING RATES LISTED ABOVE ARE FOR TEMPORARY SEEDINGS. WHEN PLANTED AS A NURSE CROP WITH PERMANENT SEED MIXTURES, USE 1/3 OF THE SEEDING RATE LISTED ABOVE FOR BARLEY, OATS, AND WHEAT. FOR SMALLER-SEED GRASSES (ANNUAL RYEGRASS, PEARL MILLET, FOXTAIL MILLET), DO NOT EXCEED MORE THAN 1/4 BY WEIGHT OF THE OVERALL PERMANENT SEEDING MIX. CEREAL RYE, WHICH GENERALLY SHOULD NOT BE USED AS A NURSE CROP, UNLESS PLANTING WILL OCCUR IN VERY LATE FALL BEYOND THE SEEDING DATES FOR OTHER TEMPORARY SEEDINGS. CEREAL RYE HAS ALLELOPATHIC PROPERTIES THAT INHIBIT THE GERMINATION AND GROWTH OF OTHER PLANTS. IF IT MUST BE USED AS A NURSE CROP, SEED AT 1/3 OF THE RATES LISTED ABOVE. OATS ARE THE RECOMMENDED NURSE CROP FOR WARM-SEASON GRASSES.

7. SEEDING RATES FOR THE WARM-SEASON GRASSES ARE IN POUNDS OF PURE LIVE SEED (PLS). ACTUAL PLANTING RATES SHALL BE ADJUSTED TO REFLECT PERCENT SEED GERMINATION AND PURITY. AS TESTED. ADJUSTMENTS ARE USUALLY NOT NEEDED FOR THE COOL-SEASON GRASSES. SEEDING RATES LISTED ABOVE ARE FOR TEMPORARY SEEDINGS. WHEN PLANTED AS A NURSE CROP WITH PERMANENT SEED MIXTURES, USE 1/3 OF THE SEEDING RATE LISTED ABOVE FOR BARLEY, OATS, AND WHEAT. FOR SMALLER-SEED GRASSES (ANNUAL RYEGRASS, PEARL MILLET, FOXTAIL MILLET), DO NOT EXCEED MORE THAN 1/4 BY WEIGHT OF THE OVERALL PERMANENT SEEDING MIX. CEREAL RYE, WHICH GENERALLY SHOULD NOT BE USED AS A NURSE CROP, UNLESS PLANTING WILL OCCUR IN VERY LATE FALL BEYOND THE SEEDING DATES FOR OTHER TEMPORARY SEEDINGS. CEREAL RYE HAS ALLELOPATHIC PROPERTIES THAT INHIBIT THE GERMINATION AND GROWTH OF OTHER PLANTS. IF IT MUST BE USED AS A NURSE CROP, SEED AT 1/3 OF THE RATES LISTED ABOVE. OATS ARE THE RECOMMENDED NURSE CROP FOR WARM-SEASON GRASSES.

8. SEEDING RATES FOR THE WARM-SEASON GRASSES ARE IN POUNDS OF PURE LIVE SEED (PLS). ACTUAL PLANTING RATES SHALL BE ADJUSTED TO REFLECT PERCENT SEED GERMINATION AND PURITY. AS TESTED. ADJUSTMENTS ARE USUALLY NOT NEEDED FOR THE COOL-SEASON GRASSES. SEEDING RATES LISTED ABOVE ARE FOR TEMPORARY SEEDINGS. WHEN PLANTED AS A NURSE CROP WITH PERMANENT SEED MIXTURES, USE 1/3 OF THE SEEDING RATE LISTED ABOVE FOR BARLEY, OATS, AND WHEAT. FOR SMALLER-SEED GRASSES (ANNUAL RYEGRASS, PEARL MILLET, FOXTAIL MILLET), DO NOT EXCEED MORE THAN 1/4 BY WEIGHT OF THE OVERALL PERMANENT SEEDING MIX. CEREAL RYE, WHICH GENERALLY SHOULD NOT BE USED AS A NURSE CROP, UNLESS PLANTING WILL OCCUR IN VERY LATE FALL BEYOND THE SEEDING DATES FOR OTHER TEMPORARY SEEDINGS. CEREAL RYE HAS ALLELOPATHIC PROPERTIES THAT INHIBIT THE GERMINATION AND GROWTH OF OTHER PLANTS. IF IT MUST BE USED AS A NURSE CROP, SEED AT 1/3 OF THE RATES LISTED ABOVE. OATS ARE THE RECOMMENDED NURSE CROP FOR WARM-SEASON GRASSES.

9. SEEDING RATES FOR THE WARM-SEASON GRASSES ARE IN POUNDS OF PURE LIVE SEED (PLS). ACTUAL PLANTING RATES SHALL BE ADJUSTED TO REFLECT PERCENT SEED GERMINATION AND PURITY. AS TESTED. ADJUSTMENTS ARE USUALLY NOT NEEDED FOR THE COOL-SEASON GRASSES. SEEDING RATES LISTED ABOVE ARE FOR TEMPORARY SEEDINGS. WHEN PLANTED AS A NURSE CROP WITH PERMANENT SEED MIXTURES, USE 1/3 OF THE SEEDING RATE LISTED ABOVE FOR BARLEY, OATS, AND WHEAT. FOR SMALLER-SEED GRASSES (ANNUAL RYEGRASS, PEARL MILLET, FOXTAIL MILLET), DO NOT EXCEED MORE THAN 1/4 BY WEIGHT OF THE OVERALL PERMANENT SEEDING MIX. CEREAL RYE, WHICH GENERALLY SHOULD NOT BE USED AS A NURSE CROP, UNLESS PLANTING WILL OCCUR IN VERY LATE FALL BEYOND THE SEEDING DATES FOR OTHER TEMPORARY SEEDINGS. CEREAL RYE HAS ALLELOPATHIC PROPERTIES THAT INHIBIT THE GERMINATION AND GROWTH OF OTHER PLANTS. IF IT MUST BE USED AS A NURSE CROP, SEED AT 1/3 OF THE RATES LISTED ABOVE. OATS ARE THE RECOMMENDED NURSE CROP FOR WARM-SEASON GRASSES.

10. SEEDING RATES FOR THE WARM-SEASON GRASSES ARE IN POUNDS OF PURE LIVE SEED (PLS). ACTUAL PLANTING RATES SHALL BE ADJUSTED TO REFLECT PERCENT SEED GERMINATION AND PURITY. AS TESTED. ADJUSTMENTS ARE USUALLY NOT NEEDED FOR THE COOL-SEASON GRASSES. SEEDING RATES LISTED ABOVE ARE FOR TEMPORARY SEEDINGS. WHEN PLANTED AS A NURSE CROP WITH PERMANENT SEED MIXTURES, USE 1/3 OF THE SEEDING RATE LISTED ABOVE FOR BARLEY, OATS, AND WHEAT. FOR SMALLER-SEED GRASSES (ANNUAL RYEGRASS, PEARL MILLET, FOXTAIL MILLET), DO NOT EXCEED MORE THAN 1/4 BY WEIGHT OF THE OVERALL PERMANENT SEEDING MIX. CEREAL RYE, WHICH GENERALLY SHOULD NOT BE USED AS A NURSE CROP, UNLESS PLANTING WILL OCCUR IN VERY LATE FALL BEYOND THE SEEDING DATES FOR OTHER TEMPORARY SEEDINGS. CEREAL RYE HAS ALLELOPATHIC PROPERTIES THAT INHIBIT THE GERMINATION AND GROWTH OF OTHER PLANTS. IF IT MUST BE USED AS A NURSE CROP, SEED AT 1/3 OF THE RATES LISTED ABOVE. OATS ARE THE RECOMMENDED NURSE CROP FOR WARM-SEASON GRASSES.

11. SEEDING RATES FOR THE WARM-SEASON GRASSES ARE IN POUNDS OF PURE LIVE SEED (PLS). ACTUAL PLANTING RATES SHALL BE ADJUSTED TO REFLECT PERCENT SEED GERMINATION AND PURITY. AS TESTED. ADJUSTMENTS ARE USUALLY NOT NEEDED FOR THE COOL-SEASON GRASSES. SEEDING RATES LISTED ABOVE ARE FOR TEMPORARY SEEDINGS. WHEN PLANTED AS A NURSE CROP WITH PERMANENT SEED MIXTURES, USE 1/3 OF THE SEEDING RATE LISTED ABOVE FOR BARLEY, OATS, AND WHEAT. FOR SMALLER-SEED GRASSES (ANNUAL RYEGRASS, PEARL MILLET, FOXTAIL MILLET), DO NOT EXCEED MORE THAN 1/4 BY WEIGHT OF THE OVERALL PERMANENT SEEDING MIX. CEREAL RYE, WHICH GENERALLY SHOULD NOT BE USED AS A NURSE CROP, UNLESS PLANTING WILL OCCUR IN VERY LATE FALL BEYOND THE SEEDING DATES FOR OTHER TEMPORARY SEEDINGS. CEREAL RYE HAS ALLELOPATHIC PROPERTIES THAT INHIBIT THE GERMINATION AND GROWTH OF OTHER PLANTS. IF IT MUST BE USED AS A NURSE CROP, SEED AT 1/3 OF THE RATES LISTED ABOVE. OATS ARE THE RECOMMENDED NURSE CROP FOR WARM-SEASON GRASSES.

12. SEEDING RATES FOR THE WARM-SEASON GRASSES ARE IN POUNDS OF PURE LIVE SEED (PLS). ACTUAL PLANTING RATES SHALL BE ADJUSTED TO REFLECT PERCENT SEED GERMINATION AND PURITY. AS TESTED. ADJUSTMENTS ARE USUALLY NOT NEEDED FOR THE COOL-SEASON GRASSES. SEEDING RATES LISTED ABOVE ARE FOR TEMPORARY SEEDINGS. WHEN PLANTED AS A NURSE CROP WITH PERMANENT SEED MIXTURES, USE 1/3 OF THE SEEDING RATE LISTED ABOVE FOR BARLEY, OATS, AND WHEAT. FOR SMALLER-SEED GRASSES (ANNUAL RYEGRASS, PEARL MILLET, FOXTAIL MILLET), DO NOT EXCEED MORE THAN 1/4 BY WEIGHT OF THE OVERALL PERMANENT SEEDING MIX. CEREAL RYE, WHICH GENERALLY SHOULD NOT BE USED AS A NURSE CROP, UNLESS PLANTING WILL OCCUR IN VERY LATE FALL BEYOND THE SEEDING DATES FOR OTHER TEMPORARY SEEDINGS. CEREAL RYE HAS ALLELOPATHIC PROPERTIES THAT INHIBIT THE GERMINATION AND GROWTH OF OTHER PLANTS. IF IT MUST BE USED AS A NURSE CROP, SEED AT 1/3 OF THE RATES LISTED ABOVE. OATS ARE THE RECOMMENDED NURSE CROP FOR WARM-SEASON GRASSES.

13. SEEDING RATES FOR THE WARM-SEASON GRASSES ARE IN POUNDS OF PURE LIVE SEED (PLS). ACTUAL PLANTING RATES SHALL BE ADJUSTED TO REFLECT PERCENT SEED GERMINATION AND PURITY. AS TESTED. ADJUSTMENTS ARE USUALLY NOT NEEDED FOR THE COOL-SEASON GRASSES. SEEDING RATES LISTED ABOVE ARE FOR TEMPORARY SEEDINGS. WHEN PLANTED AS A NURSE CROP WITH PERMANENT SEED MIXTURES, USE 1/3 OF THE SEEDING RATE LISTED ABOVE FOR BARLEY, OATS, AND WHEAT. FOR SMALLER-SEED GRASSES (ANNUAL RYEGRASS, PEARL MILLET, FOXTAIL MILLET), DO NOT EXCEED MORE THAN 1/4 BY WEIGHT OF THE OVERALL PERMANENT SEEDING MIX. CEREAL RYE, WHICH GENERALLY SHOULD NOT BE USED AS A NURSE CROP, UNLESS PLANTING WILL OCCUR IN VERY LATE FALL BEYOND THE SEEDING DATES FOR OTHER TEMPORARY SEEDINGS. CEREAL RYE HAS ALLELOPATHIC PROPERTIES THAT INHIBIT THE GERMINATION AND GROWTH OF OTHER PLANTS. IF IT MUST BE USED AS A NURSE CROP, SEED AT 1/3 OF THE RATES LISTED ABOVE. OATS ARE THE RECOMMENDED NURSE CROP FOR WARM-SEASON GRASSES.

14. SEEDING RATES FOR THE WARM-SEASON GRASSES ARE IN POUNDS OF PURE LIVE SEED (PLS). ACTUAL PLANTING RATES SHALL BE ADJUSTED TO REFLECT PERCENT SEED GERMINATION AND PURITY. AS TESTED. ADJUSTMENTS ARE USUALLY NOT NEEDED FOR THE COOL-SEASON GRASSES. SEEDING RATES LISTED ABOVE ARE FOR TEMPORARY SEEDINGS. WHEN PLANTED AS A NURSE CROP WITH PERMANENT SEED MIXTURES, USE 1/3 OF THE SEEDING RATE LISTED ABOVE FOR BARLEY, OATS, AND WHEAT. FOR SMALLER-SEED GRASSES (ANNUAL RYEGRASS, PEARL MILLET, FOXTAIL MILLET), DO NOT EXCEED MORE THAN 1/4 BY WEIGHT OF THE OVERALL PERMANENT SEEDING MIX. CEREAL RYE, WHICH GENERALLY SHOULD NOT BE USED AS A NURSE CROP, UNLESS PLANTING WILL OCCUR IN VERY LATE FALL BEYOND THE SEEDING DATES FOR OTHER TEMPORARY SEEDINGS. CEREAL RYE HAS ALLELOPATHIC PROPERTIES THAT INHIBIT THE GERMINATION AND GROWTH OF OTHER PLANTS. IF IT MUST BE USED AS A NURSE CROP, SEED AT 1/3 OF THE RATES LISTED ABOVE. OATS ARE THE RECOMMENDED NURSE CROP FOR WARM-SEASON GRASSES.

15. SEEDING RATES FOR THE WARM-SEASON GRASSES ARE IN POUNDS OF PURE LIVE SEED (PLS). ACTUAL PLANTING RATES SHALL BE ADJUSTED TO REFLECT PERCENT SEED GERMINATION AND PURITY. AS TESTED. ADJUSTMENTS ARE USUALLY NOT NEEDED FOR THE COOL-SEASON GRASSES. SEEDING RATES LISTED ABOVE ARE FOR TEMPORARY SEEDINGS. WHEN PLANTED AS A NURSE CROP WITH PERMANENT SEED MIXTURES, USE 1/3 OF THE SEEDING RATE LISTED ABOVE FOR BARLEY, OATS, AND WHEAT. FOR SMALLER-SEED GRASSES (ANNUAL RYEGRASS, PEARL MILLET, FOXTAIL MILLET), DO NOT EXCEED MORE THAN 1/4 BY WEIGHT OF THE OVERALL PERMANENT SEEDING MIX. CEREAL RYE, WHICH GENERALLY SHOULD NOT BE USED AS A NURSE CROP, UNLESS PLANTING WILL OCCUR IN VERY LATE FALL BEYOND THE SEEDING DATES FOR OTHER TEMPORARY SEEDINGS. CEREAL RYE HAS ALLELOPATHIC PROPERTIES THAT INHIBIT THE GERMINATION AND GROWTH OF OTHER PLANTS. IF IT MUST BE USED AS A NURSE CROP, SEED AT 1/3 OF THE RATES LISTED ABOVE. OATS ARE THE RECOMMENDED NURSE CROP FOR WARM-SEASON GRASSES.

16. SEEDING RATES FOR THE WARM-SEASON GRASSES ARE IN POUNDS OF PURE LIVE SEED (PLS). ACTUAL PLANTING RATES SHALL BE ADJUSTED TO REFLECT PERCENT SEED GERMINATION AND PURITY. AS TESTED. ADJUSTMENTS ARE USUALLY NOT NEEDED FOR THE COOL-SEASON GRASSES. SEEDING RATES LISTED ABOVE ARE FOR TEMPORARY SEEDINGS. WHEN PLANTED AS A NURSE CROP WITH PERMANENT SEED MIXTURES, USE 1/3 OF THE SEEDING RATE LISTED ABOVE FOR BARLEY, OATS, AND WHEAT. FOR SMALLER-SEED GRASSES (ANNUAL RYEGRASS, PEARL MILLET, FOXTAIL MILLET), DO NOT EXCEED MORE THAN 1/4 BY WEIGHT OF THE OVERALL PERMANENT SEEDING MIX. CEREAL RYE, WHICH GENERALLY SHOULD NOT BE USED AS A NURSE CROP, UNLESS PLANTING WILL OCCUR IN VERY LATE FALL BEYOND THE SEEDING DATES FOR OTHER TEMPORARY SEEDINGS. CEREAL RYE HAS ALLELOPATHIC PROPERTIES THAT INHIBIT THE GERMINATION AND GROWTH OF OTHER PLANTS. IF IT MUST BE USED AS A NURSE CROP, SEED AT 1/3 OF THE RATES LISTED ABOVE. OATS ARE THE RECOMMENDED NURSE CROP FOR WARM-SEASON GRASSES.

17. SEEDING RATES FOR THE WARM-SEASON GRASSES ARE IN POUNDS OF PURE LIVE SEED (PLS). ACTUAL PLANTING RATES SHALL BE ADJUSTED TO REFLECT PERCENT SEED GERMINATION AND PURITY. AS TESTED. ADJUSTMENTS ARE USUALLY NOT NEEDED FOR THE COOL-SEASON GRASSES. SEEDING RATES LISTED ABOVE ARE FOR TEMPORARY SEEDINGS. WHEN PLANTED AS A NURSE CROP WITH PERMANENT SEED MIXTURES, USE 1/3 OF THE SEEDING RATE LISTED ABOVE FOR BARLEY, OATS, AND WHEAT. FOR SMALLER-SEED GRASSES (ANNUAL RYEGRASS, PEARL MILLET, FOXTAIL MILLET), DO NOT EXCEED MORE THAN 1/4 BY WEIGHT OF THE OVERALL PERMANENT SEEDING MIX. CEREAL RYE, WHICH GENERALLY SHOULD NOT BE USED AS A NURSE CROP, UNLESS PLANTING WILL OCCUR IN VERY LATE FALL BEYOND THE SEEDING DATES FOR OTHER TEMPORARY SEEDINGS. CEREAL RYE HAS ALLELOPATHIC PROPERTIES THAT INHIBIT THE GERMINATION AND GROWTH OF OTHER PLANTS. IF IT MUST BE USED AS A NURSE CROP, SEED AT 1/3 OF THE RATES LISTED ABOVE. OATS ARE THE RECOMMENDED NURSE CROP FOR WARM-SEASON GRASSES.

18. SEEDING RATES FOR THE WARM-SEASON GRASSES ARE IN POUNDS OF PURE LIVE SEED (PLS). ACTUAL PLANTING RATES SHALL BE ADJUSTED TO REFLECT PERCENT SEED GERMINATION AND PURITY. AS TESTED. ADJUSTMENTS ARE USUALLY NOT NEEDED FOR THE COOL-SEASON GRASSES. SEEDING RATES LISTED ABOVE ARE FOR TEMPORARY SEEDINGS. WHEN PLANTED AS A NURSE CROP WITH PERMANENT SEED MIXTURES, USE 1/3 OF THE SEEDING RATE LISTED ABOVE FOR BARLEY, OATS, AND WHEAT. FOR SMALLER-SEED GRASSES (ANNUAL RYEGRASS, PEARL MILLET, FOXTAIL MILLET), DO NOT EXCEED MORE THAN 1/4 BY WEIGHT OF THE OVERALL PERMANENT SEEDING MIX. CEREAL RYE, WHICH GENERALLY SHOULD NOT BE USED AS A NURSE CROP, UNLESS PLANTING WILL OCCUR IN VERY LATE FALL BEYOND THE SEEDING DATES FOR OTHER TEMPORARY SEEDINGS. CEREAL RYE HAS ALLELOPATHIC PROPERTIES THAT INHIBIT THE GERMINATION AND GROWTH OF OTHER PLANTS. IF IT MUST BE USED AS A NURSE CROP, SEED AT 1/3 OF THE RATES LISTED ABOVE. OATS ARE THE RECOMMENDED NURSE CROP FOR WARM-SEASON GRASSES.

19. SEEDING RATES FOR THE WARM-SEASON GRASSES ARE IN POUNDS OF PURE LIVE SEED (PLS). ACTUAL PLANTING RATES SHALL BE ADJUSTED TO REFLECT PERCENT SEED GERMINATION AND PURITY. AS TESTED. ADJUSTMENTS ARE USUALLY NOT NEEDED FOR THE COOL-SEASON GRASSES. SEEDING RATES LISTED ABOVE ARE FOR TEMPORARY SEEDINGS. WHEN PLANTED AS A NURSE CROP WITH PERMANENT SEED MIXTURES, USE 1/3 OF THE SEEDING RATE LISTED ABOVE FOR BARLEY, OATS, AND WHEAT. FOR SMALLER-