

INDEX OF DRAWINGS

NO.	DESCRIPTION
1	COVER SHEET
2	SITE DEVELOPMENT PLAN
3	SEDIMENT CONTROL NOTES AND DETAILS

SITE DEVELOPMENT PLAN GOLDEN FERN HILL PROPERTY LOTS 2 THRU 5 FIRST ELECTION DISTRICT HOWARD COUNTY, MARYLAND

PERMIT INFORMATION BLOCK					
SUBDIVISION NAME: GOLDEN FERN HILL		SECTION/AREA: N/A		PARCEL: LOTS 2-5	
PLAT NO. 22319-22320	BLOCK(S) 5	ZONING R-20	TAX MAP NO. 37	ELECTION DISTRICT FIRST	CENSUS TRACT 6011.01

ADDRESS CHART

LOT #	ADDRESS
2	7315 GOLDEN FERN COURT
3	7317 GOLDEN FERN COURT
4	7319 GOLDEN FERN COURT
5	7321 GOLDEN FERN COURT

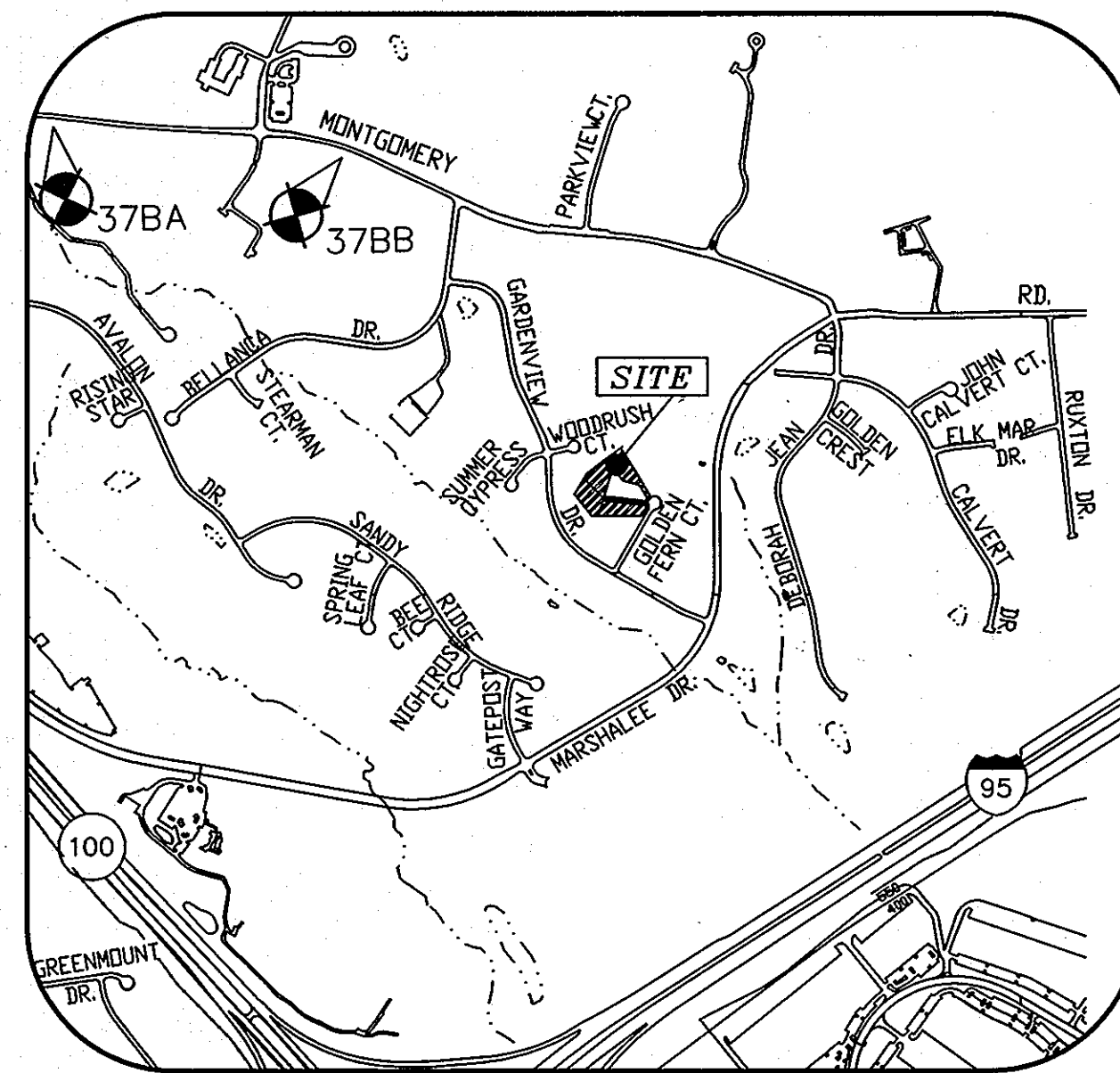
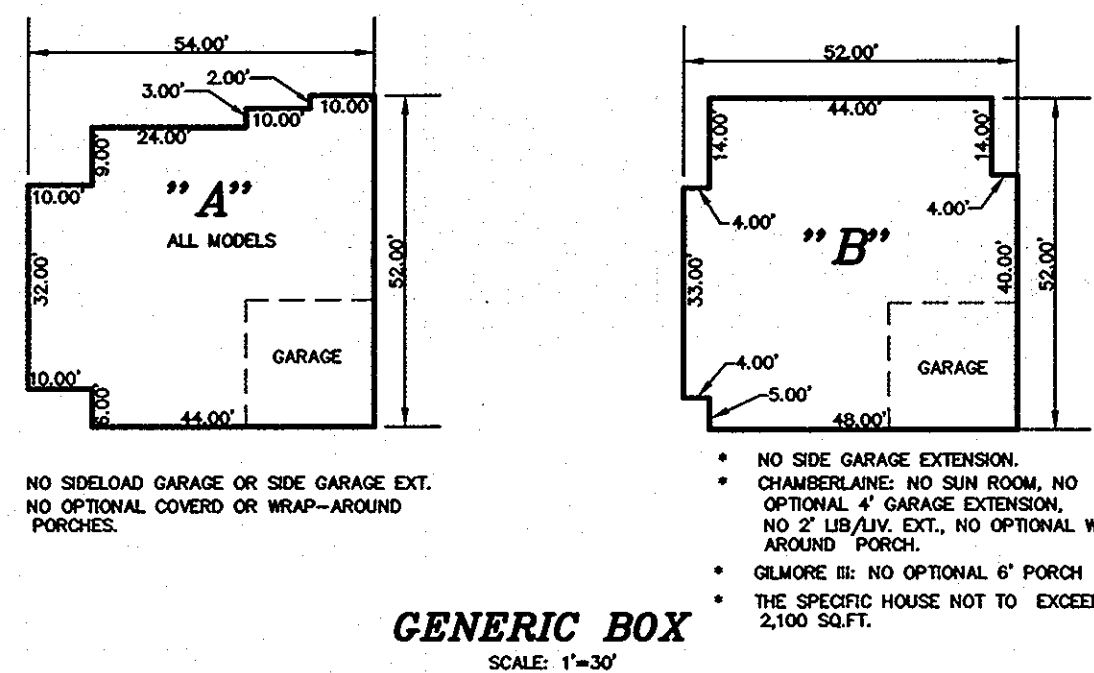

STORMWATER MANAGEMENT PRACTICES															
LOT #	GREEN ROOF (Y/N)	PERMEABLE PAVEMENTS (Y/N)	REINFORCED TURF (Y/N)	DISCONNECTION OF ROOFTOP RUNOFF (NUMBER)	DISCONNECTION OF NON-ROOFTOP RUNOFF (Y/N)	SHEETFLOW TO CONSERVATION AREAS (Y/N)	RAINWATER HARVESTING (NUMBER)	SUBMERGED GRAVEL WETLANDS (NUMBER)	LANDSCAPE INFILTRATION (NUMBER)	INFILTRATION BERMS (NUMBER)	DRY WELLS (NUMBER)	MICRO-BIORETENTION (NUMBER)	RAIN GARDENS (NUMBER)	SWALES (NUMBER)	ENHANCED FILTERS (NUMBER)
2				3	Y				1						
3				4	Y										
4				4	Y								1		
5				5	Y										

GENERAL NOTES

- THE CONTRACTOR SHALL NOTIFY THE DEPARTMENT OF PUBLIC WORKS/CONSTRUCTION INSPECTIONS AT (410) 313-1880 AT LEAST FIVE (5) WORKING DAYS PRIOR TO THE START OF WORK.
- THE CONTRACTOR SHALL NOTIFY "MISS UTILITY" AT 1-800-257-7777 AT LEAST 48 HOURS PRIOR TO ANY EXCAVATION WORK BEING DONE.
- THE EXISTING TOPOGRAPHY IS TAKEN FROM FIELD RUN SURVEY WITH MAXIMUM TWO FOOT CONTOUR INTERVALS PREPARED BY MILDBERG, BOENDER AND ASSOC. INC. PERFORMED ON OR ABOUT MAY 2010.
- COORDINATES BASED ON NAD '83 (HORIZONTAL) AND NGVD '29 (VERTICAL) MARYLAND COORDINATE SYSTEM AS PROJECTED BY HOWARD COUNTY GEODETIC CONTROL STATIONS 37BA & 37BB.

STATION 37BA NORTHING 563,785.618 EASTING 1,376,343.172 ELEVATION 394.786	STATION 37BB NORTHING 563,663.415 EASTING 1,378,040.471 ELEVATION 394.786
--	--
- STORMWATER MANAGEMENT IS PROVIDED VIA ROOFTOP, NON-ROOFTOP DISCONNECTION, LANDSCAPE INFILTRATION AND RAINGARDEN IN ACCORDANCE WITH THE 2007 MDE STORMWATER DESIGN MANUAL.
- EXISTING UTILITIES ARE BASED ON ACTUAL FIELD LOCATIONS, IN COMBINATION WITH EXISTING WATER AND SEWER CONTRACTS.
- ANY DAMAGE TO THE COUNTY RIGHT-OF-WAY SHALL BE CORRECTED AT THE DEVELOPER'S EXPENSE.
- SEWER HOUSE CONNECTION ELEVATIONS SHOWN ARE LOCATED AT THE PROPERTY LINE OR EASEMENT LINE.
- FOR DRIVEWAY ENTRANCE DETAILS, REFER TO HOWARD COUNTY DESIGN MANUAL, VOLUME IV, STANDARD DETAIL R-6.06.
- SITE ANALYSIS DATA CHART:
TAX MAP: 37, PARCEL: 696 LOTS: 2-5
ZONING: R-20
ELECTION DISTRICT: FIRST
TOTAL PROJECT AREA: 2.04 ACRES ±
AREA OF PLAN SUBMISSION: 2.04 ACRES ±
LIMIT OF DISTURBED AREA: 1.85 AC ±
PROPOSED USE FOR SITE: RESIDENTIAL
NUMBER OF PROPOSED UNITS: 4
TYPE OF PROPOSED UNIT: SFD
DPZ FILE NOS: F-95-182, ECP-11-039, F-11-072
- SUBJECT PROPERTY ZONED R-20 RESIDENTIAL PER THE 02/02/04 COMPREHENSIVE ZONING PLAN AND PER THE COMP LITE ZONING AMENDMENT EFFECTIVE 7/28/06.
 - IN ACCORDANCE WITH SECTION 128 OF THE HOWARD COUNTY ZONING REGULATIONS, BAY WINDOWS, CHIMNEYS OR EXTERIOR STAIRWAYS NOT MORE THAN 16 FEET IN WIDTH MAY PROJECT NOT MORE THAN 4 FEET INTO ANY SETBACKS, PORCHES OR DECKS, OPEN OR ENCLOSED MAY PROJECT NOT MORE THAN 10 FEET INTO THE FRONT OR REAR YARD SETBACK.
 - NO GRADING, REMOVAL OF VEGETATIVE COVER OR TREES, OR PLACEMENT OF NEW PAVING OR STRUCTURES IS PERMITTED WITHIN THE LIMITS OF WETLANDS, STREAM(S), OR THEIR BUFFERS, FOREST CONSERVATION EASEMENT AREAS AND 100-YEAR FLOODPLAIN.
 - DRIVEWAYS SHALL BE PROVIDED PRIOR TO ISSUANCE OF A USE AND OCCUPANCY PERMIT FOR ANY NEW DWELLINGS TO ENSURE SAFE ACCESS FOR FIRE AND EMERGENCY VEHICLES PER THE FOLLOWING MINIMUM REQUIREMENTS:
 - WIDTH - 12 FEET (16 FEET SERVING MORE THAN ONE RESIDENCE).
 - SURFACE - 6 INCHES OF COMPACTED CRUSHER RUN BASE WITH TAR AND CHIP COATING (1-1/2 INCH MINIMUM).
 - GEOMETRY - MAXIMUM 10% GRADE, MAXIMUM 10% GRADE CHANGE AND MINIMUM OF 45-FOOT TURNING RADIUS.
 - STRUCTURES (CULVERTS/BRIDGES) - CAPABLE OF SAFELY PASSING 100-YEAR FLOOD WITH NO MORE THAN 1 FOOT DEPTH OVER DRIVEWAY SURFACE.
 - MAINTENANCE - SUFFICIENT TO ENSURE ALL WEATHER USE.
- PUBLIC WATER AND SEWER WILL BE UTILIZED UNDER CONTRACT # 14-3488-D.
- FOR FLAG OR PIPESTEM LOTS, REFUSE COLLECTION, SNOW REMOVAL AND ROAD MAINTENANCE ARE PROVIDED TO THE JUNCTION OF THE FLAG OR PIPESTEM AND ROAD RIGHT-OF-WAY LINE AND NOT ONTO THE PIPESTEM LOT DRIVEWAY RIGHT-OF-WAY LINE.
- BASED ON AVAILABLE COUNTY DATA, NO HISTORIC STRUCTURES OR BURIAL GROUNDS EXIST ON SITE.
- NO FLOODPLAINS, STREAMS OR STEEP SLOPES EXIST ON SITE.
- THE FOREST CONSERVATION OBLIGATIONS FOR THIS RESUBDIVISION WAS MET BY RECORDED PLAT, F-95-182. SEE GENERAL NOTE 13 ON PLAT SHEET 1 OF F-95-182 AND THE FOREST CONSERVATION EASEMENT ON PLAT SHEET 3 OF F-95-182.
- FINANCIAL SURETY FOR THE REQUIRED LANDSCAPING (19 SHADE TREES) WILL BE POSTED WITH THE GRADING PERMIT FOR LOTS 2-5 IN THE AMOUNT OF \$5,700.00.
- THE OWNER, TENANT, AND/OR THEIR AGENTS SHALL BE RESPONSIBLE FOR MAINTENANCE OF THE REQUIRED LANDSCAPING, INCLUDING BOTH PLANT MATERIALS AND BERMS, FENCES, AND WALLS. ALL PLANT MATERIALS SHALL BE MAINTAINED IN GOOD GROWING CONDITION, AND WHEN NECESSARY, REPLACED WITH NEW MATERIALS TO ENSURE CONTINUED COMPLIANCE WITH APPLICABLE REGULATIONS. ALL OTHER REQUIRED LANDSCAPING SHALL BE PERMANENTLY MAINTAINED IN GOOD CONDITION, AND WHEN NECESSARY, REPAIRED OR REPLACED.
- AT THE TIME OF INSTALLMENT, ALL SHRUBS AND OTHER PLANTINGS HEREWITH LISTED AND APPROVED FOR THIS SITE SHALL BE OF THE PROPER HEIGHT REQUIREMENTS IN ACCORDANCE WITH THE HOWARD COUNTY LANDSCAPE MANUAL. IN ADDITION, NO SUBSTITUTIONS OR RELOCATION OF REQUIRED PLANTINGS MAY BE MADE WITHOUT PRIOR REVIEW AND APPROVAL FROM THE DEPARTMENT OF PLANNING AND ZONING. ANY DEVIATION FROM THIS APPROVED LANDSCAPE PLAN MAY RESULT IN DENIAL OR DELAY IN THE RELEASE OF LANDSCAPE SURETY UNTIL SUCH TIME AS ALL REQUIRED MATERIALS ARE PLANTED AND/OR REVISIONS ARE MADE TO APPLICABLE PLANS AND CERTIFICATES.
- SHOULD ANY TREE DESIGNATED FOR PRESERVATION, FOR WHICH LANDSCAPING CREDIT IS GIVEN, DIE PRIOR TO RELEASE OF BONDS, THE OWNER WILL BE REQUIRED TO REPLACE THE TREE WITH THE EQUIVALENT SPECIES OR WITH A TREE WHICH WILL OBTAIN THE SAME HEIGHT, SPREAD, AND GROWTH CHARACTERISTICS. THE REPLACEMENT TREE MUST BE A MINIMUM OF 2 1/2 TO 3 INCHES IN CALIPER AND INSTALLED AS REQUIRED IN THE LANDSCAPE MANUAL.
- NO CLEARING OF EXISTING VEGETATION IS PERMITTED WITHIN THE LANDSCAPED EDGE; HOWEVER, LANDSCAPE MAINTENANCE IS AUTHORIZED.
- THE OPEN SPACE REQUIREMENT WAS MET BY RECORDED PLAT, F-95-182.
- NO FOREST STAND OR WETLAND EXISTS ON SITE AS CERTIFIED BY ECO-SCIENCE PROFESSIONALS, INC. IN A WETLAND CERTIFICATION LETTER DATED NOVEMBER, 2010. HOWEVER, A 25' WETLAND BUFFER IS LOCATED ON THE REAR AREAS OF LOTS 3 AND 4. NO DISTURBANCE, CLEARING, REMOVAL OF VEGETATIVE COVER, GRADING OR CONSTRUCTION IS PERMITTED WITHIN THE 25' WETLAND BUFFER.
- ENVIRONMENTAL CONCEPT PLAN, ECP-11-039, FOR THIS RESUBDIVISION WAS APPROVED ON FEBRUARY 9, 2011.
- IN ACCORDANCE WITH SECTION 128 OF THE HOWARD COUNTY ZONING REGULATIONS, BAY WINDOWS, CHIMNEYS OR EXTERIOR STAIRWAYS NOT MORE THAN 16 FEET IN WIDTH MAY PROJECT NOT MORE THAN 4 FEET INTO ANY SETBACKS, PORCHES OR DECKS, OPEN OR ENCLOSED MAY PROJECT NOT MORE THAN 10 FEET INTO THE FRONT OR REAR YARD SETBACK.

DEVELOPERS CERTIFICATE
I CERTIFY THAT ALL DEVELOPMENT AND CONSTRUCTION WILL BE DONE ACCORDING TO THIS PLAN, AND THAT ANY RESPONSIBLE PERSONNEL INVOLVED IN THE CONSTRUCTION PROJECT WILL HAVE A CERTIFICATE OF ATTENDANCE AT A DEPARTMENT OF THE ENVIRONMENT APPROVED TRAINING PROGRAM FOR THE CONTROL OF EROSION AND SEDIMENT BEFORE BEGINNING THE PROJECT. HOWARD SOIL CONSERVATION DISTRICT IS AUTHORIZED TO PERIODIC ON-SITE INSPECTION.
Signature: [Handwritten] DATE: 4-9-2013
DORSEY FAMILY HOMES

ENGINEER'S CERTIFICATE
I CERTIFY THAT THIS PLAN FOR EROSION AND SEDIMENT CONTROL REPRESENTS A PRACTICAL AND WORKABLE PLAN BASED ON MY PERSONAL KNOWLEDGE OF THE SITE CONDITIONS AND THAT IT WAS PREPARED IN ACCORDANCE WITH THE REQUIREMENTS OF THE NATURAL RESOURCE CONSERVATION SERVICE.
Signature: [Handwritten] DATE: 4/8/13
R. JACOB HIKMAT, PE
PRINTED NAME OF ENGINEER

THIS DEVELOPMENT PLAN IS APPROVED FOR SOIL CONSERVATION AND SEDIMENT CONTROL BY THE HOWARD SOIL CONSERVATION DISTRICT.
Signature: [Handwritten] DATE: 4/16/13
HOWARD SOIL CONSERVATION DISTRICT

APPROVED: DEPARTMENT OF PLANNING AND ZONING
Signature: [Handwritten] DATE: 5/7/13
Signature: [Handwritten] DATE: 5/14/13
Signature: [Handwritten] DATE: 5/14/13
DIRECTOR

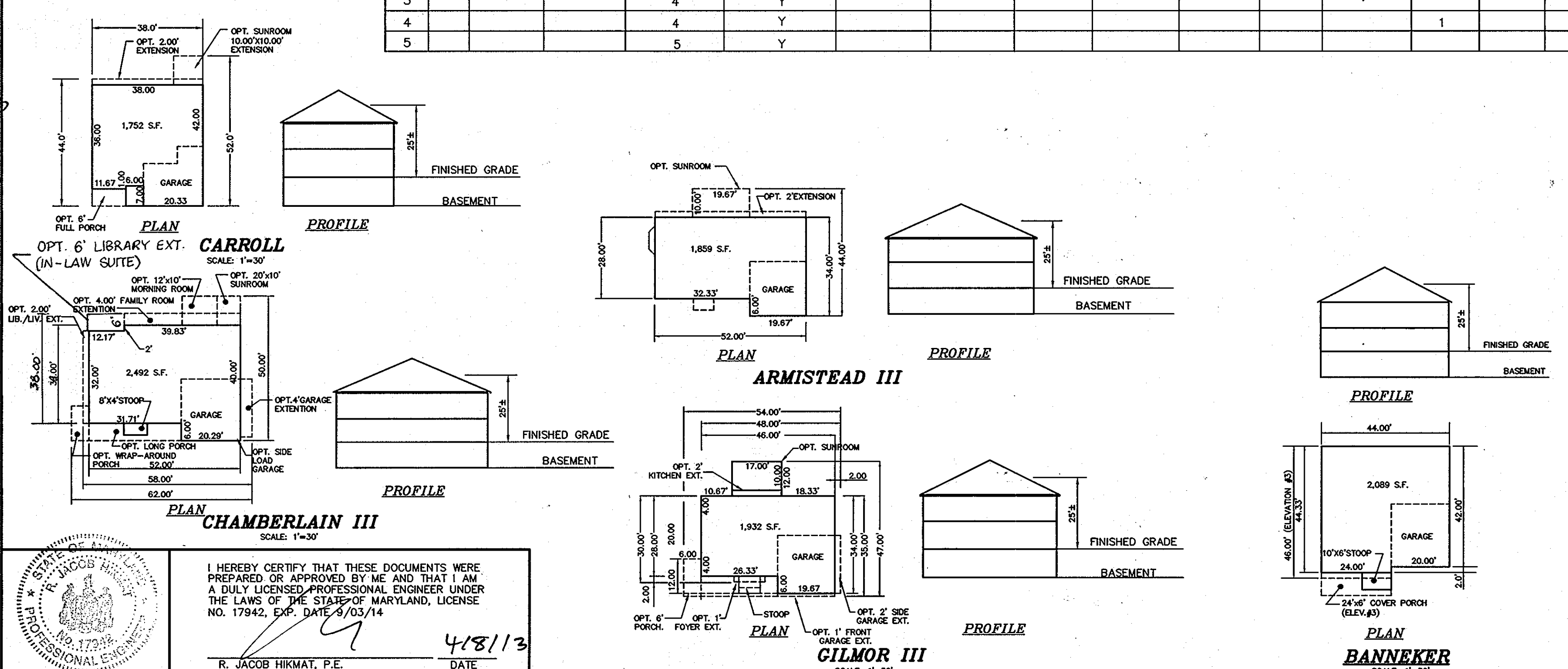

I HEREBY CERTIFY THAT THESE DOCUMENTS WERE PREPARED OR APPROVED BY ME AND THAT I AM A DULY LICENSED PROFESSIONAL ENGINEER UNDER THE LAWS OF THE STATE OF MARYLAND, LICENSE NO. 17942, EXP. DATE 3/03/14
Signature: [Handwritten] DATE: 4/8/13
R. JACOB HIKMAT, P.E.

Project	10-020	date	APR-2013
Illustration	MMT	engineering	MMT/AMM
scale	1"=30'	approval	RJH

ADD. OPT. & LIB. EXT. (SEE L&S) TO BE COMPLETED BY THE CONTRACTOR.
DATE: 10-2-13

GOLDEN FERN HILL
 LOTS 2 THRU 5
 TAX MAP 37, PARCEL 696, GRID 5
 HOWARD COUNTY, MARYLAND
 COVER SHEET

MILDBERG, BOENDER & ASSOC., INC.
 Engineers Planners Surveyors
 6800 Deerpath Road, Suite 150, Elkridge, Maryland 21075
 (410) 997-0298 Fax: (410) 997-0298

SOILS DESCRIPTION

E6C (A) Evesboro loamy sand, 2-10% slopes
 DhC (B) Downer-Hammont sandy loams, 5-10% slopes
 R6C (C) Russett fine sandy loam, 5-10% slopes

MINIMUM LOT SIZE CHART

LOT NO.	GROSS AREA	PIPESTEM AREA	MINIMUM LOT SIZE
LOT 3	23,534 SQ. FT.	1,945 SQ. FT.	21,589 SQ. FT.
LOT 4	22,231 SQ. FT.	1,930 SQ. FT.	20,301 SQ. FT.
LOT 5	22,752 SQ. FT.	2,748 SQ. FT.	20,004 SQ. FT.

LEGEND

- PROPOSED DRIVEWAY
- EXISTING 24' PRIVATE USE-IN-COMMON DRIVEWAY ACCESS AND UTILITY EASEMENT FOR LOTS 3-5 (F-11-072)
- PROPOSED TREELINE
- CONCEPTUAL LIMIT OF DISTURBANCE
- EX. TREELINE
- M-3, LANDSCAPE INFILTRATION
- M-7, RAIN GARDEN
- EXISTING STREET TREES PER F-95-182
- SILT FENCE

NOTE: STANDARD SILT FENCE MAY BE REPLACED WITH "SUPER" SILT FENCE AT THE DISCRETION OF THE SEDIMENT CONTROL INSPECTOR.

PROTECTIVE FENCE DETAIL

BLAZE ORANGE PLASTIC MESH

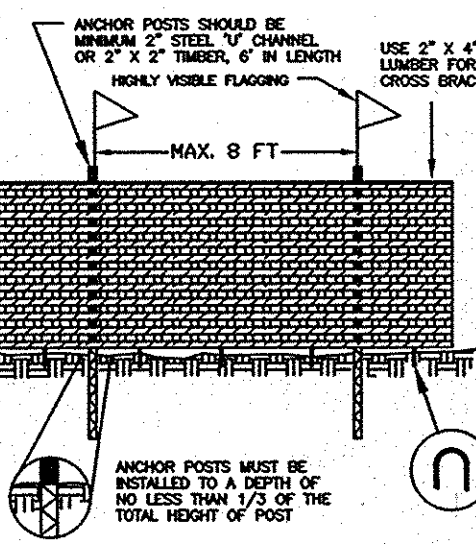

- FOREST PROTECTION FENCE ONLY.
- RETENTION AREA WILL BE SET AS PART OF THE REVIEW PROCESS.
- BOUNDARIES OF RETENTION AREA SHOULD BE STAKED AND FLAGGED PRIOR TO INSTALLING FENCE.
- PROTECTIVE FENCE MAY ALSO BE USED.
- VEGETATION SHOULD BE MAINTAINED THROUGHOUT CONSTRUCTION.

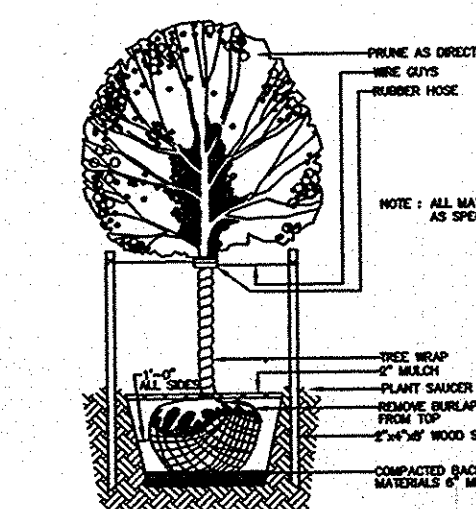

TYPICAL DECIDUOUS TREE PLANTING DETAIL
NOT TO SCALE

DEVELOPER

DORSEY FAMILY HOMES
 10717 BIRMINGHAM WAY SUITE B
 WOODSTOCK, MARYLAND 21163
 410-465-7200

DEVELOPERS CERTIFICATE

I CERTIFY THAT ALL DEVELOPMENT AND CONSTRUCTION WILL BE DONE ACCORDING TO THIS PLAN, AND THAT ANY RESPONSIBLE PERSONNEL INVOLVED IN THE CONSTRUCTION PROJECT WILL HAVE A CERTIFICATE OF ATTENDANCE AT A DEPARTMENT OF THE ENVIRONMENT APPROVED TRAINING PROGRAM FOR THE CONTROL OF SEDIMENT AND EROSION BEGINNING THE PROJECT. HOWARD SOIL CONSERVATION DISTRICT IS AUTHORIZED TO PERIODIC ON-SITE INSPECTION.

[Signature] 4/9/2013
 SIGNATURE OF DEVELOPER DATE

ENGINEER'S CERTIFICATE

I CERTIFY THAT THIS PLAN FOR EROSION AND SEDIMENT CONTROL REPRESENTS A PRACTICAL AND WORKABLE PLAN BASED ON MY PERSONAL KNOWLEDGE OF THE SITE CONDITIONS AND THAT IT WAS PREPARED IN ACCORDANCE WITH THE REQUIREMENTS OF THE NATURAL RESOURCE CONSERVATION SERVICE.

[Signature] 4/18/13
 SIGNATURE OF ENGINEER DATE

R. JACOB HKMAT, PE
 PRINTED NAME OF ENGINEER

THIS DEVELOPMENT PLAN IS APPROVED FOR SOIL EROSION AND SEDIMENT CONTROL BY THE HOWARD SOIL CONSERVATION DISTRICT.

[Signature] 4/16/13
 HOWARD SOIL CONSERVATION DISTRICT DATE

APPROVED: DEPARTMENT OF PLANNING AND ZONING

[Signature] 5/7/13
 CHIEF, DEVELOPMENT ENGINEERING DIVISION DATE

[Signature] 5/14/13
 CHIEF, DIVISION OF LAND DEVELOPMENT DATE

[Signature] 5/18/13
 DIRECTOR DATE

DEVELOPER'S/OWNER'S CERTIFICATE

I/WE CERTIFY THAT THE LANDSCAPING SHOWN ON THIS PLAN WILL BE DONE IN ACCORDANCE WITH THE PLAN, SECTION 16.124 OF THE HOWARD COUNTY SUBDIVISION AND LAND DEVELOPMENT REGULATIONS AND THE LANDSCAPE MANUAL. I/WE FURTHER CERTIFY THAT UPON COMPLETION A LETTER OF NOTICE, ACCOMPANIED BY AN EXECUTED ONE YEAR GUARANTEE OF PLANT MATERIALS, WILL BE SUBMITTED TO THE DEPARTMENT OF PLANNING AND ZONING.

[Signature] 4-9-2013
 NAME DATE

I HEREBY CERTIFY THAT THESE DOCUMENTS WERE PREPARED OR APPROVED BY ME AND THAT I AM A DULY LICENSED PROFESSIONAL ENGINEER UNDER THE LAWS OF THE STATE OF MARYLAND, LICENSE NO. 17942, EXP. DATE 9/03/14.

[Signature] 4/18/13
 R. JACOB HKMAT, P.E. DATE

GRAPHIC SCALE

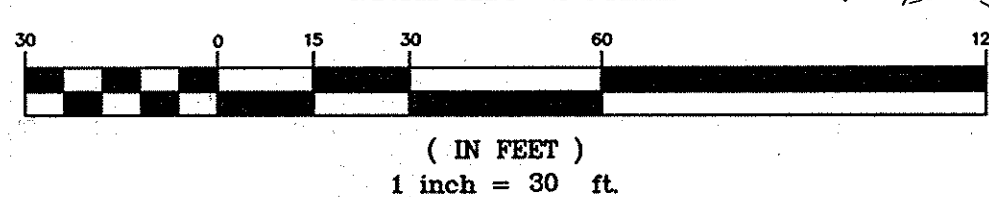

SCHEDULE A: PERIMETER LANDSCAPED EDGE

CATEGORY	ADJACENT TO PERIMETER PROPERTIES				TOTALS
	A (PERIMETER 1)	A (PERIMETER 2)	A (PERIMETER 3)	A (PERIMETER 4)	
LANDSCAPE TYPE	289.47 LF	165.01 LF	300.85 LF	241.43 LF	
LINEAR FEET OF PERIMETER					
CREDIT FOR EXISTING VEGETATION (YES, NO, LINEAR FEET)	NO	NO	NO	NO	
CREDIT FOR WALL FENCE, OR BERM (YES, NO, LINEAR FEET)	NO	NO	NO	NO	
NUMBER OF PLANTS REQUIRED					
SHADE TREES	5 SHADE TREES	3 SHADE TREES	7 SHADE TREES	4 SHADE TREES	19 SHADE TREES
EVERGREEN TREES	0 EVERGREEN TREES	0 EVERGREEN TREES	0 EVERGREEN TREES	0 EVERGREEN TREES	0 EVERGREEN TREES
SHRUBS	0 SHRUBS	0 SHRUBS	0 SHRUBS	0 SHRUBS	0 SHRUBS
NUMBER OF PLANTS PROVIDED					
SHADE TREES	5 SHADE TREES	3 SHADE TREES	7 SHADE TREES	4 SHADE TREES	19 SHADE TREES
EVERGREEN TREES	0 EVERGREEN TREES	0 EVERGREEN TREES	0 EVERGREEN TREES	0 EVERGREEN TREES	0 EVERGREEN TREES
OTHER TREES (2:1 SUBSTITUTION)	0 SUBSTITUTION TREES	0 SUBSTITUTION TREES	0 SUBSTITUTION TREES	0 SUBSTITUTION TREES	0 SUBSTITUTION TREES
SHRUBS (10:1 SUBSTITUTION)	0 SHRUBS	0 SHRUBS	0 SHRUBS	0 SHRUBS	0 SHRUBS

LANDSCAPE REQUIREMENT PLANTING SCHEDULE

QUANTITY	SYMBOL	BOTANICAL NAME	COMMON NAME	SIZE
19		ACER RUBRUM 'RED SUNSET' OR EQUIVALENT	RED SUNSET RED MAPLE	2 1/2" - 3" CAL.
TOTAL				
19		SHADE TREES	OR EQUIVALENT	

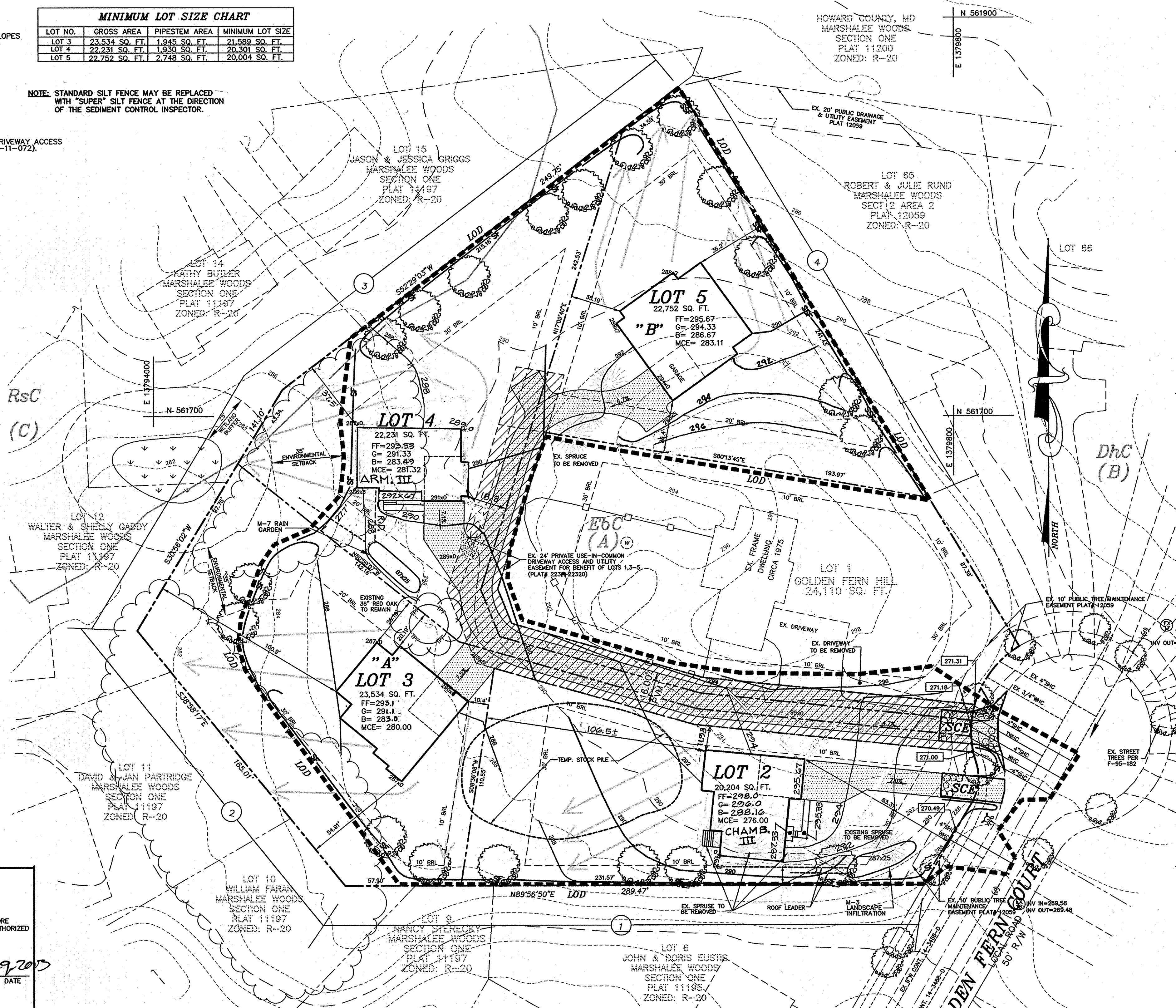

TYPICAL LANDSCAPE INFILTRATION PROFILE



TYPICAL RAIN GARDEN PROFILE



RAIN GARDEN & LANDSCAPE INFILTRATION DESIGN DATA

LOT#	BOTTOM EL.	SURFACE AREA	MAX. PONDING DEPTH	WEIR ELEVATION	UNDERDRAIN INV.	INV. OUT
2	287.25	300 S.F.	9"	288.0	N/A	N/A
4	287.25	260 S.F.	9"	288.0	285.0	284.5

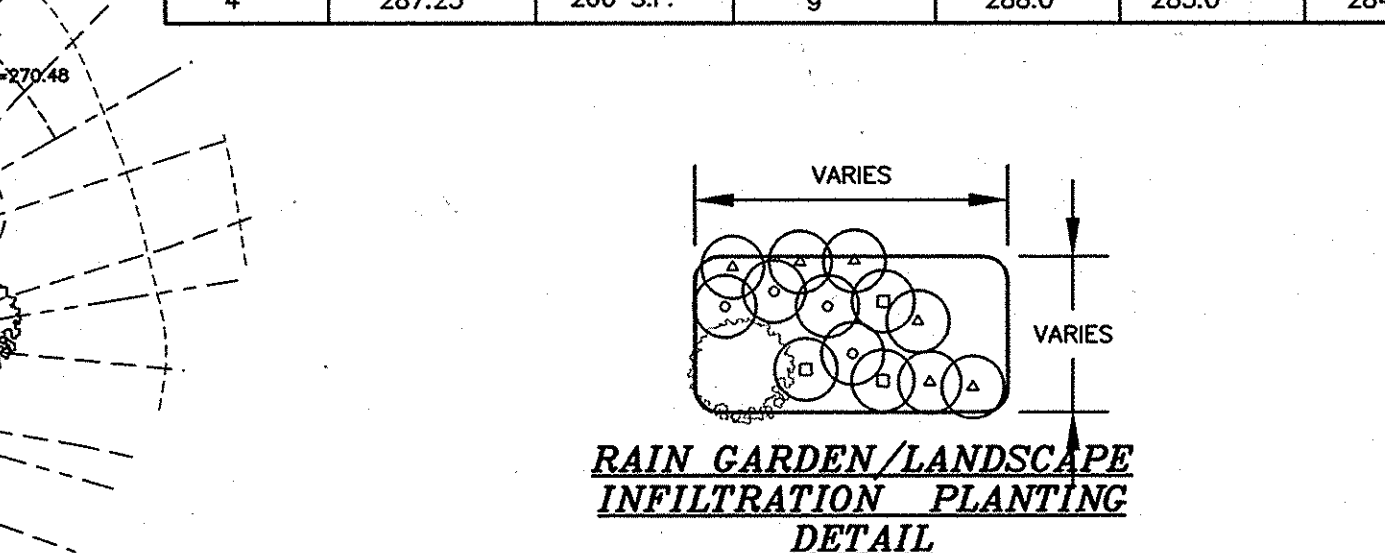

PLANT LIST (RAIN GARDEN/LANDSCAPE INFILTRATION)

QUANTITY	SYMBOL	BOTANICAL NAME	COMMON NAME	SIZE
7		ILEX GLABRA	INK BERRY	2' - 3' HT.
48		LOBELIA SIPHILITICA	GREAT BLUE LOBELIA	1 GAL. CONTAINER
22		ONOCLEA SENSIBILIS	SENSITIVE FERN	1 GAL. CONTAINER
20		ASTER NOVAE-ANGLIAE	NEW ENGLAND ASTER	1 GAL. CONTAINER

TOTAL: 90 PERENNIALS, 7 SHRUB
 RAIN GARDEN: 50 PERENNIALS, 4 SHRUB
 LANDSCAPE INFILTRATION: 60 PERENNIALS, 5 SHRUB

OPERATION AND MAINTENANCE SCHEDULE FOR LANDSCAPE INFILTRATION (M-3) & RAIN GARDENS (M-7)

- THE OWNER SHALL MAINTAIN THE PLANT MATERIAL, MULCH LAYER AND SOIL LAYER ANNUALLY. MAINTENANCE OF MULCH AND SOIL IS LIMITED TO CORRECTING AREAS OF EROSION OR WASH OUT. ANY MULCH REPLACEMENT SHALL BE DONE IN THE SPRING. PLANT MATERIAL SHALL BE CHECKED FOR DISEASE AND INSECT INFESTATION AND MAINTENANCE WILL ADDRESS DEAD MATERIAL AND PRUNING. ACCEPTABLE REPLACEMENT PLANT MATERIAL IS LIMITED TO THE FOLLOWING: 2000 MARYLAND STORMWATER DESIGN MANUAL VOLUME 11, TABLE A.4.1 AND 2.
- THE OWNER SHALL PERFORM A PLANT IN THE SPRING AND IN THE FALL OF EACH YEAR, DURING THE INSPECTION. THE OWNER SHALL REMOVE DEAD AND DISEASED VEGETATION CONSIDERED BEYOND TREATMENT, REPLACE DEAD PLANT MATERIAL WITH ACCEPTABLE REPLACEMENT PLANT MATERIAL, TREAT DISEASED TREES AND SHRUBS, AND REPLACE ALL DEFICIENT STAKES AND WIRES.
- THE OWNER SHALL INSPECT THE MULCH EACH SPRING. THE MULCH SHALL BE REPLACED EVERY TWO TO THREE YEARS. THE PREVIOUS MULCH LAYER SHALL BE REMOVED BEFORE THE NEW LAYER IS APPLIED.
- THE OWNER SHALL CORRECT SOIL EROSION ON AN AS NEEDED BASIS, WITH A MINIMUM OF ONCE PER MONTH AND AFTER EACH HEAVY STORM.

date	DEC 2012	engineering	MM/M/AMT	approval	RH
project	10-020	illustration	MM/M/AMT	scale	1"=30'

date	4/14/13	revision	
date	4/11/14	revision	
date	4/11/14	revision	

GOLDEN FERN HILL
 LOTS 2 THRU 5
 TAX MAP 37, PARCEL 696, GRID 5
 HOWARD COUNTY, MARYLAND
 FIRST ELECTION DISTRICT
 SITE DEVELOPMENT PLAN

MILDENBERG, BOENDER & ASSOC., INC.
 Engineers Planners Surveyors
 6600 Deerpath road, Suite 150, Elkridge, Maryland 21075
 (410) 997-0238 Fax.

STANDARDS AND SPECIFICATIONS FOR SOIL PREPARATION, TOPSOILING, AND SOIL AMENDMENTS

THE PROCESS OF PREPARING THE SOILS TO SUSTAIN ADEQUATE VEGETATIVE STABILIZATION.

DEFINITION
TO PROVIDE A SUITABLE SOIL MEDIUM FOR VEGETATIVE GROWTH.

PURPOSE
WHERE VEGETATIVE STABILIZATION IS TO BE ESTABLISHED.

CRITERIA
A. SOIL PREPARATION
1. TEMPORARY STABILIZATION
a. SEEDING PREPARATION CONSISTS OF LOOSENING SOIL TO A DEPTH OF 3 TO 5 INCHES BY MEANS OF SUITABLE AGRICULTURAL OR CONSTRUCTION EQUIPMENT, SUCH AS DISC HARROWS OR CHISEL PLOWS OR RIPPERS. SOILS LOOSENED, IT MUST BE ROLLED OR DRAGGED SMOOTH BUT LEFT IN THE ROUGHENED CONDITION. SLOPES 3:1 OR FLATTER ARE TO BE TRACKED WITH RIDGES RUNNING PARALLEL TO THE CONTOUR OF THE SLOPE.
b. APPLY FERTILIZER AND LIME AS PRESCRIBED ON THE PLANS.
c. INCORPORATE LIME AND FERTILIZER INTO THE TOP 3 TO 5 INCHES OF SOIL BY DISKING OR OTHER SUITABLE MEANS.

2. PERMANENT STABILIZATION
a. A SOIL TEST IS REQUIRED FOR ANY EARTH DISTURBANCE OF 5 ACRES OR MORE. THE MINIMUM SOIL CONDITIONS REQUIRED FOR PERMANENT VEGETATIVE ESTABLISHMENT ARE:
i. SOIL PH BETWEEN 6.0 AND 7.0.
ii. SOLUBLE SALTS LESS THAN 500 PARTS PER MILLION (PPM).
iii. SOIL CONTAINS LESS THAN 40 PERCENT CLAY BUT ENOUGH FINE GRAINED MATERIAL (GREATER THAN 30 PERCENT SILT PLUS CLAY) TO PROVIDE THE CAPACITY TO HOLD A MODERATE AMOUNT OF MOISTURE. AN EXCEPTION: IF LOVEGRASS WILL BE PLANTED, THEN A SANDY SOIL (LESS THAN 30 PERCENT SILT PLUS CLAY) WOULD BE ACCEPTABLE.
iv. SOIL CONTAINS 1.5 PERCENT MINIMUM ORGANIC MATTER BY WEIGHT.
v. SOIL CONTAINS SUFFICIENT PORE SPACE TO PERMIT ADEQUATE ROOT PENETRATION.
b. APPLICATION OF AMENDMENTS OR TOPSOIL IS REQUIRED IF ON-SITE SOILS DO NOT MEET THE ABOVE CONDITIONS.
c. GRADED AREAS MUST BE MAINTAINED IN A TRUE AND EVEN GRADE AS SPECIFIED ON THE APPROVED PLAN, THEN SCARIFIED OR OTHERWISE TO A DEPTH OF 3 TO 5 INCHES.
d. APPLY SOIL AMENDMENTS AS SPECIFIED ON THE APPROVED PLAN OR AS INDICATED BY THE RESULTS OF SOIL TESTS.
e. MIX SOIL AMENDMENTS INTO THE TOP 3 TO 5 INCHES OF SOIL BY DISKING OR OTHER SUITABLE MEANS. RAKE LAWN AREAS TO SMOOTH THE SURFACE, REMOVE LARGE OBJECTS LIKE STONES AND BRANCHES, AND READY THE AREA FOR SEED APPLICATION. LOOSEN SURFACE SOIL BY DRAGGING WITH A HEAVY CHAIN OR OTHER EQUIPMENT TO ROUGHEN THE SURFACE WHERE SITE CONDITIONS WILL NOT PERMIT NORMAL SEEDING PREPARATION. TRACK SLOPES 3:1 OR FLATTER WITH TRACKED EQUIPMENT LEAVING THE SOIL IN AN IRREGULAR CONDITION WITH RIDGES RUNNING PARALLEL TO THE CONTOUR OF THE SLOPE. LEAVE THE TOP 1 TO 3 INCHES OF SOIL LOOSE AND FRAGILE. SEEDING LOOSENING MAY BE UNNECESSARY ON NEWLY DISTURBED AREAS.

B. TOPSOILING
1. TOPSOIL IS PLACED OVER PREPARED SUBSOIL PRIOR TO ESTABLISHMENT OF PERMANENT VEGETATION. THE PURPOSE IS TO PROVIDE A SUITABLE SOIL MEDIUM FOR VEGETATIVE GROWTH. SOILS OF CONCERN HAVE LOW MOISTURE CONTENT, LOW NUTRIENT LEVELS, LOW PH, MATERIALS TOXIC TO PLANTS, AND/OR UNACCEPTABLE SOIL GRADATION.
2. TOPSOIL SALVAGED FROM AN EXISTING SITE MAY BE USED PROVIDED IT MEETS THE STANDARDS AS SET FORTH IN THESE SPECIFICATIONS. TYPICALLY, THE DEPTH OF TOPSOIL TO BE SALVAGED FOR A GIVEN SOIL TYPE CAN BE FOUND IN THE REPRESENTATIVE SOIL PROFILE SECTION IN THE SOIL SURVEY PUBLISHED BY USDA-NRCS.
3. TOPSOILING IS LIMITED TO AREAS HAVING 2:1 OR FLATTER SLOPES WHERE:
a. THE TEXTURE OF THE EXPOSED SUBSOIL/PARENT MATERIAL IS NOT ADEQUATE TO PRODUCE VEGETATIVE GROWTH.
b. THE SOIL MATERIAL IS SO SHALLOW THAT THE ROOTING ZONE IS NOT DEEP ENOUGH TO SUPPORT PLANTS OR FURNISH CONTINUING SUPPLIES OF MOISTURE AND PLANT NUTRIENTS.
c. THE ORIGINAL SOIL IS SO ACIDIC THAT TREATMENT WITH LIME IS NOT FEASIBLE.
4. AREAS HAVING SLOPES STEEPER THAN 2:1 REQUIRE SPECIAL CONSIDERATION AND DESIGN.
5. TOPSOIL SPECIFICATIONS: SOIL TO BE USED AS TOPSOIL MUST MEET THE FOLLOWING CRITERIA:
a. TOPSOIL MUST BE A LOAM, SANDY LOAM, CLAY LOAM, SILT LOAM, SANDY CLAY LOAM, OR LOAMY SAND.
b. OTHER SOILS MAY BE USED IF APPROVED BY AN AGRONOMIST OR SOIL SCIENTIST AND APPROVED BY THE APPROPRIATE APPROVAL AUTHORITY. TOPSOIL MUST NOT BE A MIXTURE OF CONTRASTING TEXTURED SUBSOILS AND MUST CONTAIN LESS THAN 5 PERCENT BY VOLUME OF GNDS, STONES, SLAG, COARSE FRAGMENTS, GRAVEL, STICKS, ROOTS, TRASH, OR OTHER MATERIALS LARGER THAN 1 1/2 INCHES IN DIAMETER.
c. TOPSOIL MUST BE FREE OF NOXIOUS PLANTS OR PLANT PARTS SUCH AS BERMUDA GRASS, QUACK GRASS, JOHNSON GRASS, NUT SEDGE, POISON WY, THISTLE, OR OTHERS AS SPECIFIED.
d. TOPSOIL SUBSTITUTES OR AMENDMENTS, AS RECOMMENDED BY A QUALIFIED AGRONOMIST OR SOIL SCIENTIST AND APPROVED BY THE APPROPRIATE APPROVAL AUTHORITY, MAY BE USED IN LIEU OF NATURAL TOPSOIL.

6. TOPSOIL APPLICATION
a. EROSION AND SEDIMENT CONTROL PRACTICES MUST BE MAINTAINED WHEN APPLYING TOPSOIL.
b. UNIFORMLY DISTRIBUTE TOPSOIL IN A 5 TO 8 INCH LAYER AND LIGHTLY COMPACT TO A MINIMUM THICKNESS OF 4 INCHES. SPREADING IS TO BE PERFORMED IN SUCH A MANNER THAT SOILING OR SEEDING CAN PROCEED WITH A MINIMUM OF ADDITIONAL SOIL PREPARATION AND ILLAGE. ANY IRREGULARITIES IN THE SURFACE RESULTING FROM TOPSOILING OR OTHER OPERATIONS MUST BE CORRECTED IN ORDER TO PREVENT THE FORMATION OF DEPRESSIONS OR WATER POCKETS.
c. TOPSOIL MUST NOT BE PLACED IF THE TOPSOIL OR SUBSOIL IS IN A FROZEN OR MUDDY CONDITION, WHEN THE SUBSOIL IS EXCESSIVELY WET OR IN A CONDITION THAT MAY OTHERWISE BE DETRIMENTAL TO PROPER GRADING AND SEEDING PREPARATION.

C. SOIL AMENDMENTS (FERTILIZER AND LIME SPECIFICATIONS)
1. SOIL TESTS MUST BE PERFORMED TO DETERMINE THE EXACT RATIOS AND APPLICATION RATES FOR BOTH LIME AND FERTILIZER ON SITES HAVING DISTURBED AREAS OF 5 ACRES OR MORE. SOIL ANALYSIS MAY BE PERFORMED BY A RECOGNIZED PRIVATE OR COMMERCIAL LABORATORY. SOIL SAMPLES TAKEN FOR ENGINEERING PURPOSES MAY ALSO BE USED FOR CHEMICAL ANALYSIS.
2. FERTILIZERS MUST BE UNIFORM IN COMPOSITION, FREE FLOWING AND SUITABLE FOR ACCURATE APPLICATION BY APPROPRIATE EQUIPMENT. MANURE MAY BE SUBSTITUTED FOR FERTILIZER WITH PRIOR APPROVAL FROM THE APPROPRIATE APPROVAL AUTHORITY. FERTILIZERS MUST ALL BE DELIVERED TO THE SITE FULLY LABELED ACCORDING TO THE APPLICABLE LAWS AND MUST BEAR THE NAME, TRADE NAME OR TRADEMARK AND WARRANTY OF THE PRODUCT.
3. LIME MATERIALS MUST BE GROUND LIMESTONE (HYDRATED OR BURNT LIME MAY BE SUBSTITUTED EXCEPT WHEN HYDROSEEDING) WHICH CONTAINS AT LEAST 90 PERCENT TOTAL OXIDES (CALCIUM OXIDE PLUS MAGNESIUM OXIDE). LIMESTONE MUST BE GROUND TO SUCH FINENESS THAT AT LEAST 50 PERCENT WILL PASS THROUGH A #100 MESH SIEVE AND 98 TO 100 PERCENT WILL PASS THROUGH A #20 MESH SIEVE. LIME AND FERTILIZER ARE TO BE EVENLY DISTRIBUTED AND INCORPORATED INTO THE TOP 3 TO 5 INCHES OF SOIL BY DISKING OR OTHER SUITABLE MEANS.
4. WHERE THE SUBSOIL IS EITHER HIGHLY ACIDIC OR COMPOSED OF HEAVY CLAYS, SPREAD GROUND LIMESTONE AT THE RATE OF 4 TO 8 TONS/ACRE (200-400 POUNDS PER 1,000 SQUARE FEET) PRIOR TO THE PLACEMENT OF TOPSOIL.

STANDARDS AND SPECIFICATIONS FOR SEEDING AND MULCHING

THE APPLICATION OF SEED AND MULCH TO ESTABLISH VEGETATIVE COVER.

DEFINITION
TO PROTECT DISTURBED SOILS FROM EROSION DURING AND AT THE END OF CONSTRUCTION.

PURPOSE
TO PROTECT DISTURBED SOILS FROM EROSION DURING AND AT THE END OF CONSTRUCTION.

CRITERIA
A. SEEDING
1. SPECIFICATIONS
a. ALL SEED MUST MEET THE REQUIREMENTS OF THE MARYLAND STATE SEED LAW. ALL SEED MUST BE SUBJECT TO RE-TESTING BY A RECOGNIZED SEED LABORATORY. ALL SEED MUST HAVE BEEN TESTED WITHIN THE 6 MONTHS IMMEDIATELY PRECEDING THE DATE OF SOWING SUCH MATERIAL ON ANY PROJECT. REFER TO TABLE B.4 REGARDING THE QUALITY OF SEED. SEED TAGS MUST BE AVAILABLE UPON REQUEST TO THE INSPECTOR TO VERIFY TYPE OF SEED AND SEEDING RATE.
b. MULCH ALONE MAY BE APPLIED BETWEEN THE FALL AND SPRING SEEDING DATES ONLY IF THE GROUND IS FROZEN. THE APPROPRIATE SEEDING MIXTURE MUST BE APPLIED WHEN THE GROUND THAWS.
c. INOCULANTS: THE INOCULANT FOR TREATING SOILS MUST BE A PURE CULTURE OF NITROGEN FIXING BACTERIA PREPARED SPECIFICALLY FOR THE SPECIES. INOCULANTS MUST NOT BE USED LATER THAN THE DATE INDICATED ON THE CONTAINER. ADD FRESH INOCULANTS AS DIRECTED ON THE PACKAGE.
d. SOIL OR SEED MUST NOT BE PLACED ON SOIL THAT HAS BEEN TREATED WITH SOIL STERILANTS OR CHEMICALS USED FOR WEED CONTROL UNTIL SUFFICIENT TIME HAS ELAPSED (14 DAYS MIN.) TO PERMIT DISSIPATION OF PHYTO-TOXIC MATERIALS.

2. APPLICATION
a. DRY SEEDING: THIS INCLUDES USE OF CONVENTIONAL DROP OR BROADCAST SPREADERS.
i. INCORPORATE SEED INTO THE SUBSOIL AT THE RATES PRESCRIBED ON TEMPORARY SEEDING TABLE B.1, PERMANENT SEEDING TABLE B.3, OR SITE-SPECIFIC SEEDING SUMMARIES.
ii. APPLY SEED IN TWO DIRECTIONS, PERPENDICULAR TO EACH OTHER. APPLY HALF THE SEEDING RATE IN EACH DIRECTION. ROLL THE SEEDER AREA WITH A WEIGHTED ROLLER TO PROVIDE GOOD SEED TO SOIL CONTACT.
b. DRILL OR CULTEPACER SEEDING: MECHANIZED SEEDERS THAT APPLY AND COVER SEED WITH SOIL.
i. CULTEPACER SEEDERS ARE REQUIRED TO BURY THE SEED IN SUCH A FASHION AS TO PROVIDE AT LEAST 1/4 INCH OF SOIL COVERING. SEEDS MUST BE FIRM AFTER PLANTING.
ii. APPLY SEED IN TWO DIRECTIONS, PERPENDICULAR TO EACH OTHER. APPLY HALF THE SEEDING RATE IN EACH DIRECTION.
c. HYDROSEEDING: APPLY SEED UNIFORMLY WITH HYDROSEEDER (SLURRY INCLUDES SEED AND FERTILIZER).
i. IF FERTILIZER IS BEING APPLIED AT THE TIME OF SEEDING, THE APPLICATION RATES SHOULD NOT EXCEED THE FOLLOWING: NITROGEN, 100 POUNDS PER ACRE TOTAL OF SOLUBLE NITROGEN; P₂O₅ (PHOSPHOROUS), 200 POUNDS PER ACRE; K₂O (POTASSIUM), 200 POUNDS PER ACRE.
ii. LIME: USE ONLY GROUND AGRICULTURAL LIMESTONE (UP TO 3 TONS PER ACRE MAY BE APPLIED BY HYDROSEEDING). NORMALLY, NOT MORE THAN 2 TONS ARE APPLIED BY HYDROSEEDING AT ANY ONE TIME. DO NOT USE BURNT OR HYDRATED LIME WHEN HYDROSEEDING.
iii. MIX SEED AND FERTILIZER ON SITE AND SEED IMMEDIATELY AND WITHOUT INTERRUPTION.
iv. WHEN HYDROSEEDING DO NOT INCORPORATE SEED INTO THE SOIL.

B. MULCHING
1. MULCH MATERIALS (IN ORDER OF PREFERENCE)
a. STRAW CONSISTING OF THOROUGHLY THRESHED WHEAT, RYE, OAT, OR BARLEY AND REASONABLY BRIGHT IN COLOR. STRAW IS TO BE FREE OF NOXIOUS WEED SEEDS AS SPECIFIED IN THE MARYLAND SEED LAW AND NOT MOIST, SOY, CANKED, DECAYED, OR EXCESSIVELY DUSTY. NOTE: USE ONLY STERILE STRAW MULCH IN AREAS WHERE ONE SPECIES OF GRASS IS DESIRED.
b. WOOD CELLULOSE FIBER MULCH (WCFM) CONSISTING OF SPECIALLY PREPARED WOOD CELLULOSE PROCESSED INTO A UNIFORM FIBROUS PHYSICAL STATE.
i. WCFM IS TO BE DYED GREEN OR CONTAIN A GREEN DYE IN THE PACKAGE THAT WILL PROVIDE AN APPROPRIATE COLOR TO FACILITATE VISUAL INSPECTION OF THE UNIFORMITY SPREAD SLURRY.
ii. WCFM, INCLUDING DYE, MUST CONTAIN NO GERMINATION OR GROWTH INHIBITING FACTORS.
iii. WCFM MATERIALS ARE TO BE MANUFACTURED AND PROCESSED IN SUCH A MANNER THAT THE WOOD CELLULOSE FIBER MULCH WILL REMAIN IN UNIFORM SUSPENSION IN WATER UNDER AGITATION AND WILL BLEND WITH SEED, FERTILIZER AND OTHER ADDITIVES TO FORM A HOMOGENEOUS SLURRY.
iv. WCFM MATERIAL MUST FORM A BLOTTER-LIKE GROUND COVER, ON APPLICATION, HAVING MOISTURE ABSORPTION AND PERCOLATION PROPERTIES AND MUST COVER AND HOLD GRASS SEED IN CONTACT WITH THE SOIL WITHOUT INHIBITING THE GROWTH OF THE GRASS SEEDLING.
v. WCFM MATERIAL MUST NOT CONTAIN ELEMENTS OR COMPOUNDS AT CONCENTRATION LEVELS THAT WILL BE PHYTO-TOXIC.
2. APPLICATION
a. APPLY MULCH TO ALL SEEDING AREAS IMMEDIATELY AFTER SEEDING.
b. WHEN STRAW MULCH IS USED, SPREAD IT OVER ALL SEEDING AREAS AT THE RATE OF 2 TONS PER ACRE TO A UNIFORM LOOSE DEPTH OF 1 TO 2 INCHES. APPLY MULCH TO ACHIEVE A UNIFORM DISTRIBUTION AND DEPTH SO THAT THE SOIL SURFACE IS NOT EXPOSED. WHEN USING A MULCH ANCHORING TOOL, INCREASE THE APPLICATION RATE TO 2.5 TONS PER ACRE.
c. WOOD CELLULOSE FIBER USED AS MULCH MUST BE APPLIED AT A NET DRY WEIGHT OF 1500 POUNDS PER ACRE. MIX THE WOOD CELLULOSE FIBER WITH WATER TO ATTAIN A MIXTURE WITH A MAXIMUM OF 50 POUNDS OF WOOD CELLULOSE FIBER PER 100 GALLONS OF WATER.

3. ANCHORING
a. PERFORM MULCH ANCHORING IMMEDIATELY FOLLOWING APPLICATION OF MULCH TO MINIMIZE LOSS BY WIND OR WATER. THIS MAY BE DONE BY ONE OF THE FOLLOWING METHODS (LISTED BY PREFERENCE), DEPENDING UPON THE SIZE OF THE AREA AND EXPOSURE HAZARD:
i. A MULCH ANCHORING TOOL IS A TRACTOR DRAWN IMPLEMENT DESIGNED TO PUNCH AND ANCHOR MULCH INTO THE SOIL SURFACE A MINIMUM OF 2 INCHES. THIS PRACTICE IS MOST EFFECTIVE ON LARGE AREAS, BUT IS LIMITED TO FLATTER SLOPES WHERE EQUIPMENT CAN OPERATE SAFELY. IF USED ON SLOPING LAND, THIS PRACTICE SHOULD FOLLOW THE CONTOUR.
ii. WOOD CELLULOSE FIBER MAY BE USED FOR ANCHORING STRAW. APPLY THE FIBER BINDER AT A NET DRY WEIGHT OF 750 POUNDS PER ACRE. MIX THE WOOD CELLULOSE FIBER WITH WATER AT A MAXIMUM OF 50 POUNDS OF WOOD CELLULOSE FIBER PER 100 GALLONS OF WATER.
iii. SYNTHETIC BINDERS SUCH AS ACRYLIC DLR (AGRO-TACK), DCA-70, PEROSET, TERRA TACK II, TERRA TACK AR OR OTHER APPROVED EQUAL MAY BE USED. FOLLOW APPLICATION RATES AS SPECIFIED BY THE MANUFACTURER. APPLICATION OF LIQUID BINDERS NEEDS TO BE HEAVIER AT THE EDGES WHERE WIND CATCHES MULCH, SUCH AS IN VALLEYS AND ON CRESTS OF BANKS.
iv. USE OF ASPHALT BINDERS IS STRICTLY PROHIBITED.
v. LIGHTWEIGHT PLASTIC NETTING MAY BE STAPLED OVER THE MULCH ACCORDING TO MANUFACTURER RECOMMENDATIONS. NETTING IS USUALLY AVAILABLE IN ROLLS 4 TO 15 FEET WIDE AND 300 TO 3,000 FEET LONG.

STANDARD SEDIMENT CONTROL NOTES

- 1) A MINIMUM OF 48 HOURS NOTICE MUST BE GIVEN TO THE HOWARD COUNTY DEPARTMENT OF INSPECTIONS, LICENSES AND PERMITS, SEDIMENT CONTROL DIVISION PRIOR TO THE START OF ANY CONSTRUCTION, (313-1855).
- 2) ALL VEGETATIVE AND STRUCTURAL PRACTICES ARE TO BE INSTALLED ACCORDING TO THE PROVISIONS OF THIS PLAN AND ARE TO BE IN CONFORMANCE WITH THE MOST CURRENT MARYLAND STANDARDS AND SPECIFICATIONS FOR SOIL EROSION AND SEDIMENT CONTROL, AND REVISIONS THERETO.
- 3) FOLLOWING INITIAL SOIL DISTURBANCE OR REDISTURBANCE, PERMANENT OR TEMPORARY STABILIZATION SHALL BE COMPLETED WITHIN:
A) 7 CALENDAR DAYS FOR ALL PERIMETER SEDIMENT CONTROL STRUCTURES, DIKES, PERIMETER SLOPES AND ALL SLOPES GREATER THAN 3:1.
B) 14 DAYS AS TO ALL OTHER DISTURBED OR GRADED AREAS ON THE PROJECT SITE.
- 4) ALL SEDIMENT TRAPS/BASINS SHOWN MUST BE FENCED AND WARNING SIGNS POSTED AROUND THEIR PERIMETER IN ACCORDANCE WITH VOL. 1, CHAPTER 12, OF THE HOWARD COUNTY DESIGN MANUAL, STORM DRAINAGE.
- 5) ALL DISTURBED AREAS MUST BE STABILIZED WITHIN THE TIME PERIOD SPECIFIED ABOVE IN ACCORDANCE WITH THE 1991 MARYLAND STANDARDS AND SPECIFICATIONS FOR SOIL EROSION AND SEDIMENT CONTROL FOR PERMANENT SEEDING (SEC.51), SOO (SEC. 54), TEMPORARY SEEDING (SEC. 50) AND MULCHING (SEC.52). TEMPORARY STABILIZATION WITH MULCH ALONE CAN ONLY BE DONE WHEN RECOMMENDED SEEDING DATES DO NOT ALLOW FOR PROPER GERMINATION AND ESTABLISHMENT OF GRASSES.
- 6) ALL SEDIMENT CONTROL STRUCTURES ARE TO REMAIN IN PLACE AND ARE TO BE MAINTAINED IN OPERATIVE CONDITION UNTIL PERMITS FOR THEIR REMOVAL HAS BEEN OBTAINED FROM THE HOWARD COUNTY SEDIMENT CONTROL INSPECTOR.
- 7) SITE ANALYSIS: N/A
TOTAL AREA OF SITE: 2.04 ACRES
AREA DISTURBED: 1.85 ACRES
AREA TO BE ROOFED OR PAVED: 0.40 ACRES
AREA TO BE VEGETATIVELY STABILIZED: 1.50 ACRES
TOTAL CUT: 2,000 CU. YDS.
TOTAL FILL: 2,000 CU. YDS.
TOTAL WASTE/BORROW AREA LOCATION: THESE QUANTITIES ARE FOR PERMIT PURPOSES ONLY. CONTRACTOR IS REQUIRED TO PROVIDE HIS OWN QUANTITIES MEASUREMENTS.
- 8) ANY SEDIMENT CONTROL PRACTICE WHICH IS DISTURBED BY GRADING ACTIVITY FOR PLACEMENT OF UTILITIES MUST BE REPAIRED ON THE SAME DAY OF DISTURBANCE.
- 9) ADDITIONAL SEDIMENT CONTROL MUST BE PROVIDED, IF DEEMED NECESSARY BY THE HOWARD COUNTY SEDIMENT CONTROL INSPECTOR.
- 10) ON ALL SITES WITH DISTURBED AREAS IN EXCESS OF 2 ACRES, APPROVAL OF THE INSPECTION AGENCY SHALL BE REQUESTED UPON COMPLETION OF INSTALLATION OF PERIMETER EROSION AND SEDIMENT CONTROL, BUT BEFORE PROCEEDING WITH ANY OTHER EARTH DISTURBANCE OR GRADING. OTHER BUILDING OR GRADING INSPECTION APPROVALS MAY NOT BE AUTHORIZED UNTIL THIS INITIAL APPROVAL BY THE INSPECTION AGENCY IS MADE.
- 11) TRENCHES FOR THE CONSTRUCTION OF UTILITIES IS LIMITED TO THREE PIPE LENGTHS OR THAT WHICH CAN BE BACK FILLED AND STABILIZED WITHIN ONE WORKING DAY, WHICHEVER IS SHORTER.

SEQUENCE OF CONSTRUCTION

1. OBTAIN GRADING PERMIT. (1 DAY)
2. CONSTRUCT STABILIZED CONSTRUCTION ENTRANCE AT LOCATION SHOWN (1 DAY)
3. INSTALL SILT FENCE AT LOCATIONS SHOWN. (2 DAYS)
4. CONSTRUCT HOUSES. (90 - 180 DAYS)
5. CONSTRUCT STORM WATER MANAGEMENT FEATURES (5 DAYS)
6. COMPLETE FINE GRADING OF SITE TO GRADES INDICATED. (2 DAYS PER HOUSE)
7. WHEN ALL CONTRIBUTING DRAINAGE AREAS TO SEDIMENT CONTROL DEVICES HAVE BEEN STABILIZED, AND WITH PERMISSION OF SEDIMENT CONTROL INSPECTOR, REMOVE SEDIMENT CONTROL DEVICES AND STABILIZE REMAINING DISTURBED AREAS (1 DAY).

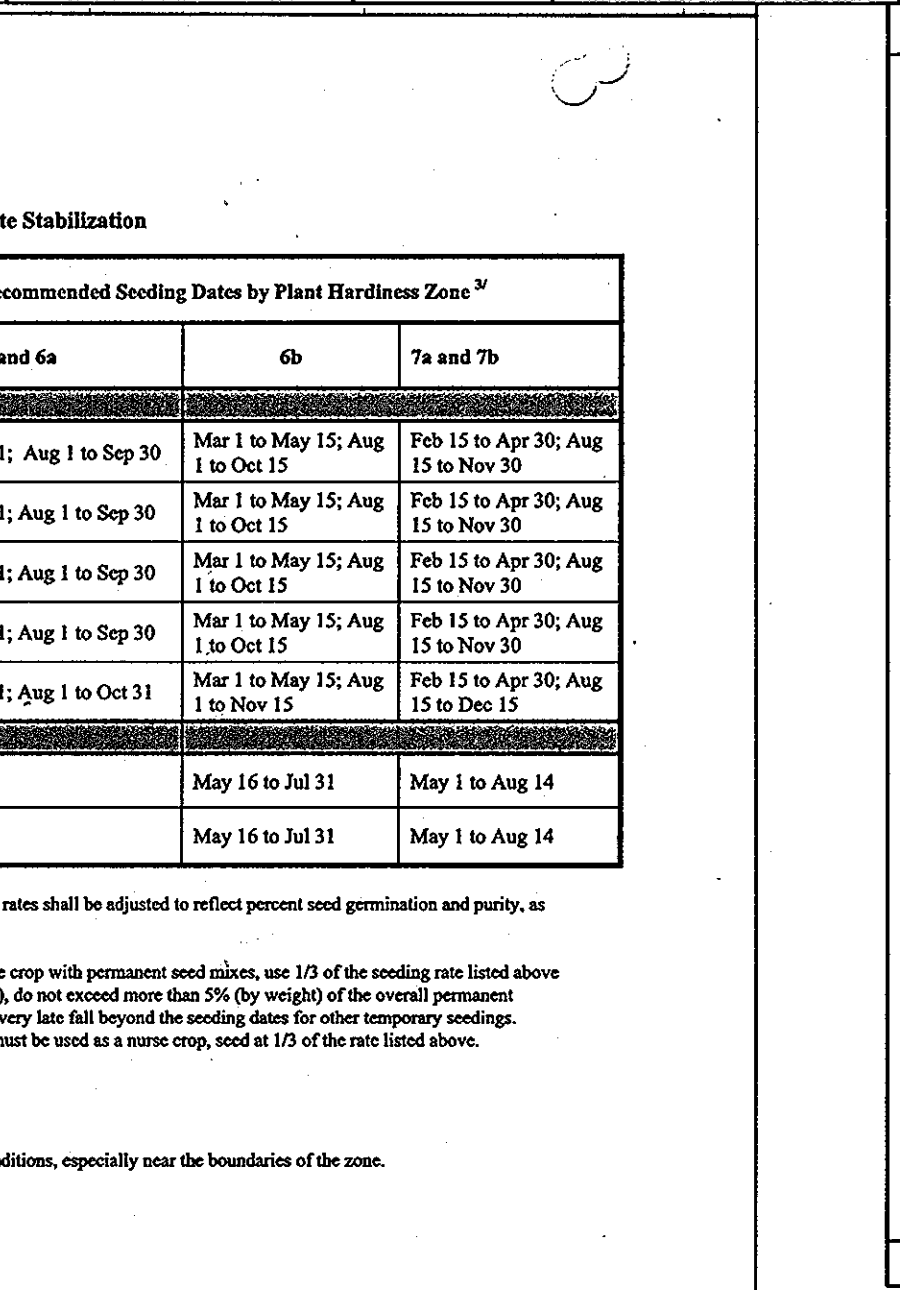
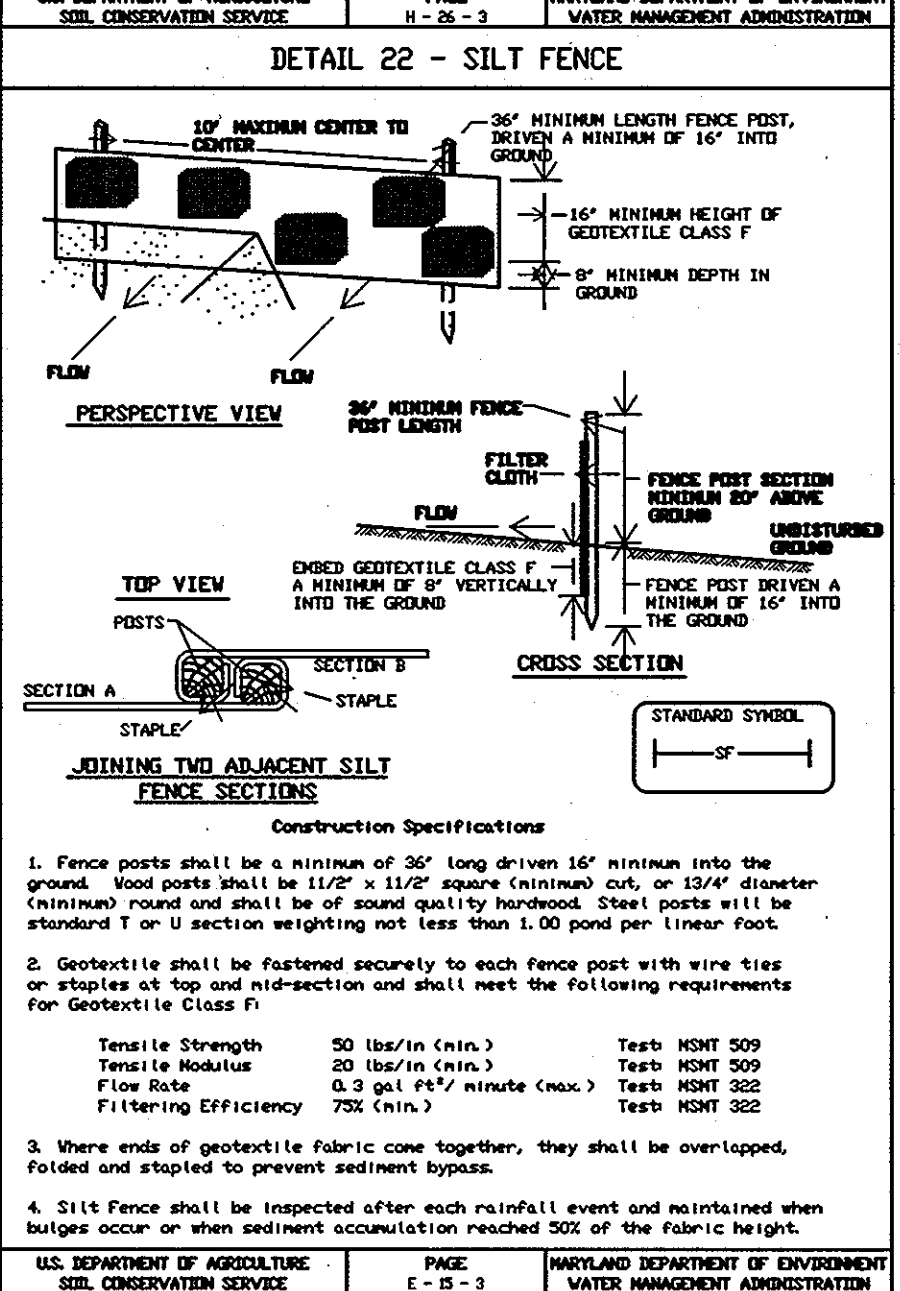
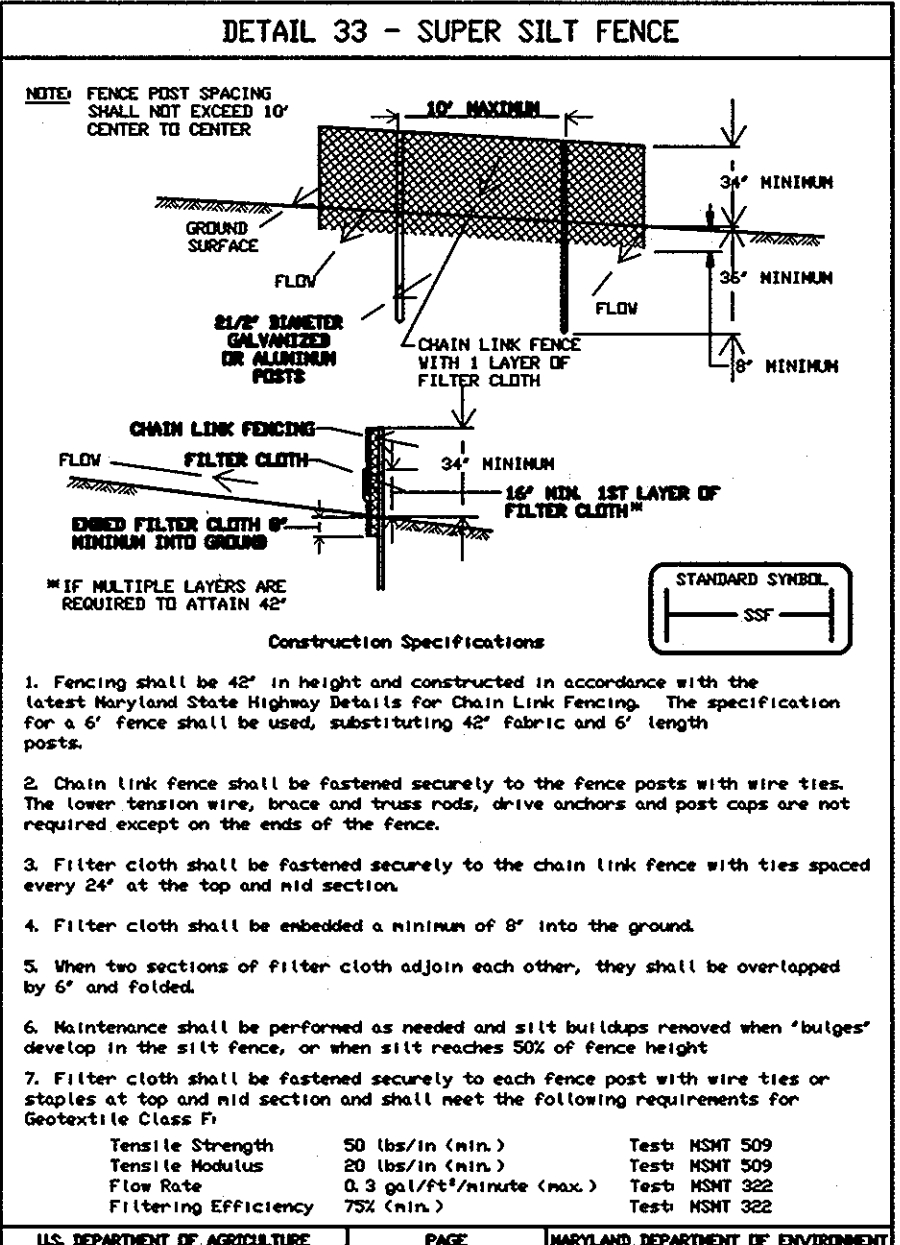
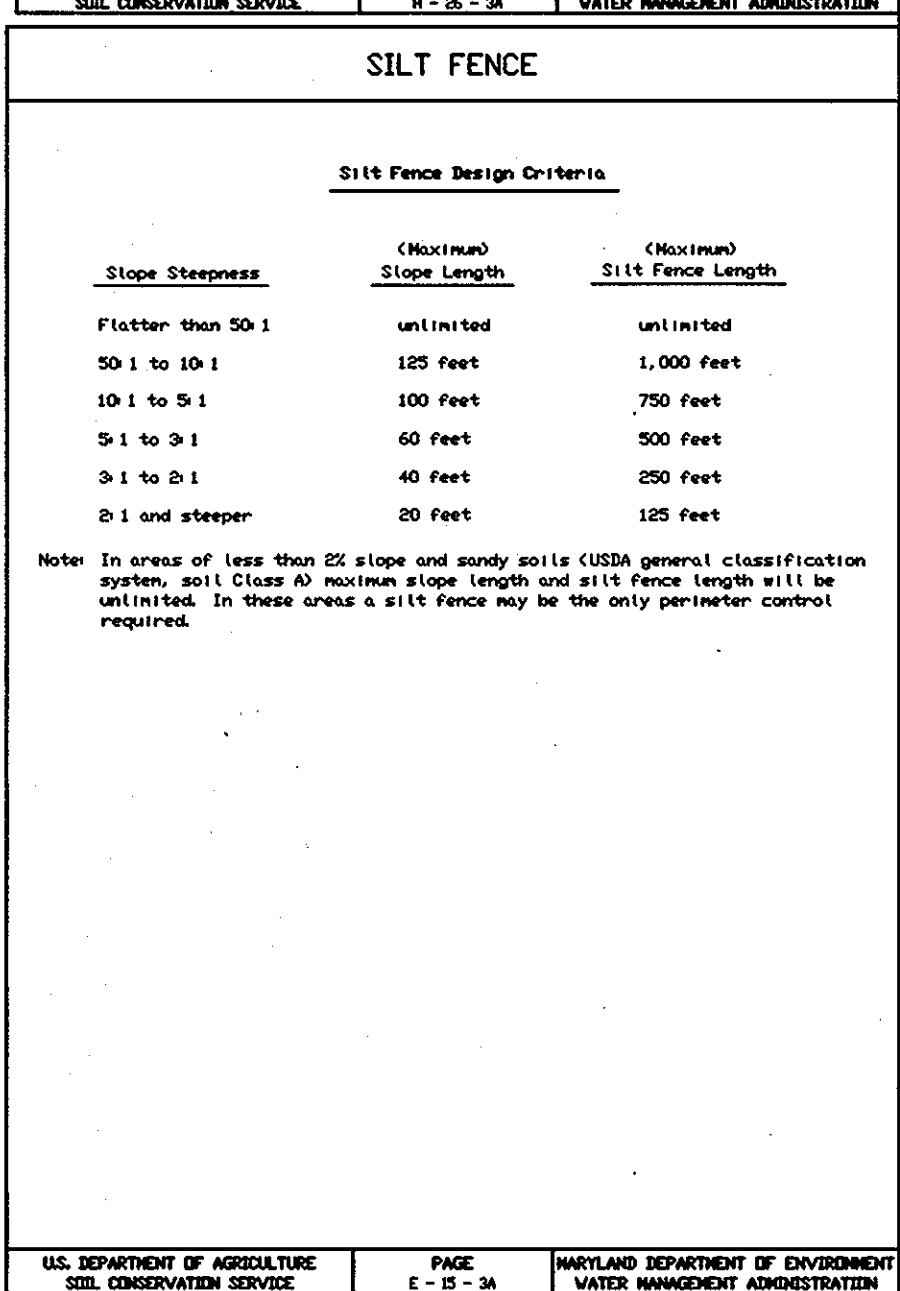
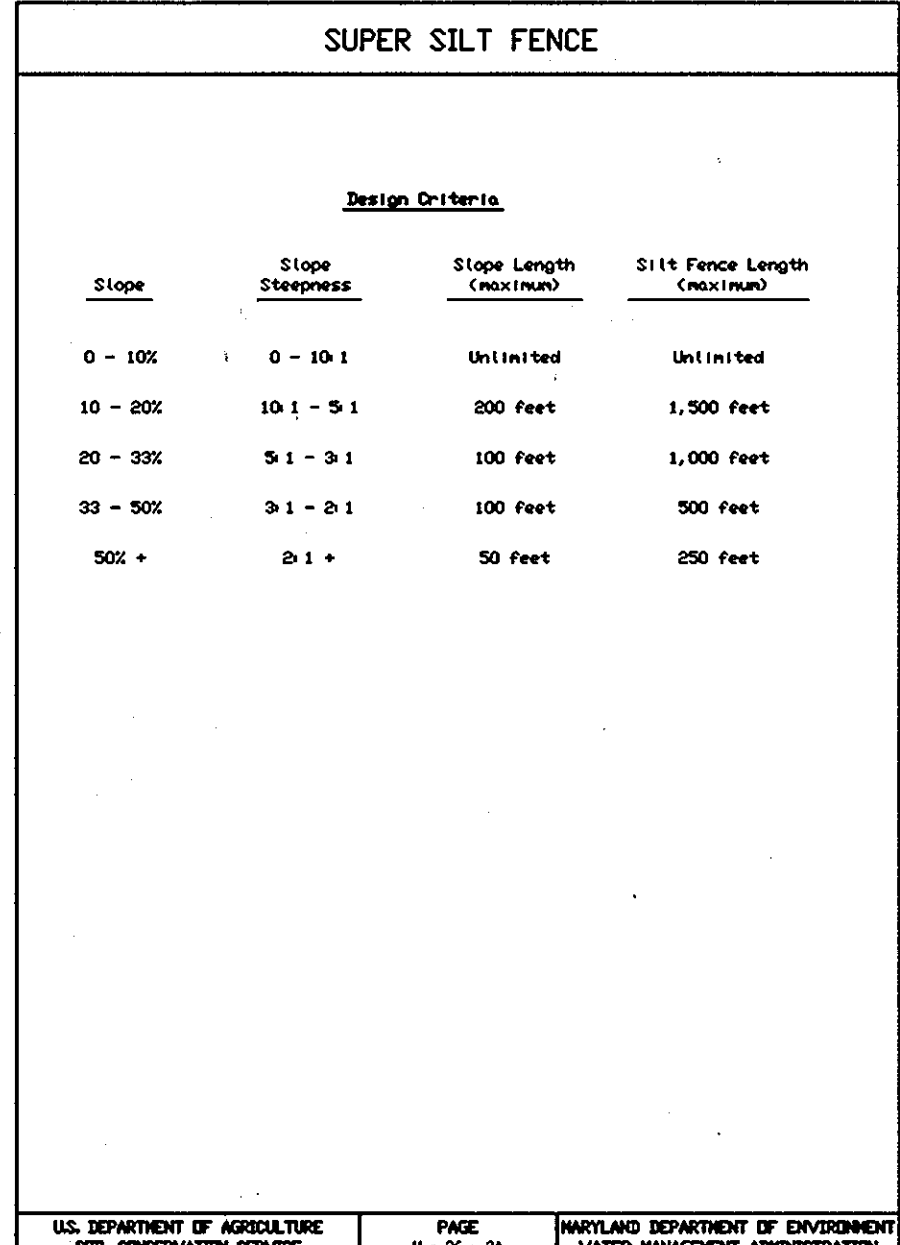

Table B.6: Maintenance Fertilization for Permanent Seeding

Seeding Mixture	Type	lb/acre		Time	Mowing
		lb/acre	lb/1000 sf		
Tall fescue makes up 70 percent or more of cover.	10-10-10	500	11.5	Yearly or as needed. Fall	Not closer than 3 inches, if occasional mowing is desired.
	30-10-10	400	9.2		
Birdsfoot Trefoil.	0-20-0	400	9.2	Spring, the year following establishment, and every 4 to 5 years, thereafter.	Mow no closer than 2 inches.
	5-10-10	500	11.5		
Fairly uniform stand of tall fescue or birdsfoot trefoil.	5-10-10	500	11.5	Fall, the year following establishment, and every 4 to 5 years, thereafter.	Not required, no closer than 4 inches in the fall after seed has matured.
	5-10-10	500	11.5		
Weeping lovegrass fairly uniform plant distribution.	5-10-10	500	11.5	Spring, the year following establishment, and every 3 to 4 years, thereafter.	Not required, no closer than 4 inches in fall after seed has matured.
	20-10-10	250	5.8		
Red & chewing fescue, Kentucky bluegrass, hard fescue mixtures.	20-10-10	100	2.3	September, 30 days later, December, May 20, June 30, if needed.	Mow no closer than 2 inches for red fescue and Kentucky bluegrass, 3 inches for fescue.
	20-10-10	100	2.3		

Table B.1: Temporary Seeding for Site Stabilization

Seeding Rate ^{1/2}	Seeding Depth (inches)	Recommended Seeding Dates by Plant Hardiness Zone ^{3/4}		
		5b and 6a	6b	7a and 7b
40	1.0	Mar 15 to May 31; Aug 1 to Sep 30	Mar 1 to May 15; Aug 15 to Nov 30	Feb 15 to Apr 30; Aug 15 to Nov 30
96	2.2	Mar 15 to May 31; Aug 1 to Sep 30	Mar 1 to May 15; Aug 1 to Oct 15	Feb 15 to Apr 30; Aug 15 to Nov 30
72	1.7	Mar 15 to May 31; Aug 1 to Sep 30	Mar 1 to May 15; Aug 1 to Oct 15	Feb 15 to Apr 30; Aug 15 to Nov 30
120	2.8	Mar 15 to May 31; Aug 1 to Sep 30	Mar 1 to May 15; Aug 1 to Oct 15	Feb 15 to Apr 30; Aug 15 to Nov 30
112	2.8	Mar 15 to May 31; Aug 1 to Oct 31	Mar 1 to May 15; Aug 1 to Nov 15	Feb 15 to Apr 30; Aug 15 to Dec 15
30	0.7	Jun 1 to Jul 31	May 16 to Jul 31	May 1 to Aug 14
20	0.5	Jun 1 to Jul 31	May 16 to Jul 31	May 1 to Aug 14

rates for the warm-season grasses are in pounds of Pure Live Seed (PLS). Actual planting rates shall be adjusted to reflect percent seed germination and purity, as Adjustments are usually needed for cool-season grasses.
rates listed above are for temporary seedings, when planted alone. When planted as a nurse crop with permanent seed mixes, use 1/2 of the seeding rate listed above for oats and wheat. For smaller-seeded grasses (annual ryegrass, pearl millet, annual millet), do not exceed more than 2% (by weight) of the overall permanent mix. Cornal type generally should not be used as a nurse crop, unless planting will occur in very fall fall beyond the seeding dates for other temporary seedings. Type has allelopathic properties that inhibit the germination and growth of other plants. If it must be used as a nurse crop, seed at 1/3 of the rate listed above.
do not recommend nurse crop for warm-season grasses.
only millets, plant seeds at twice the depth listed above.
seeding dates listed are averages for each Zone and may require adjustment to reflect local conditions, especially near the boundaries of the zones.

DEVELOPERS CERTIFICATE
I CERTIFY THAT ALL DEVELOPMENT AND CONSTRUCTION WILL BE DONE ACCORDING TO THIS PLAN, AND THAT ANY RESPONSIBLE PERSONNEL INVOLVED IN THE CONSTRUCTION PROJECT WILL HAVE A CERTIFICATE OF ATTENDANCE AT A DEPARTMENT APPROVED TRAINING PROGRAM FOR THE CONTROL OF SEDIMENT AND EROSION BEFORE BEGINNING THE PROJECT. HOWARD SOIL CONSERVATION DISTRICT IS AUTHORIZED TO PERFORM ON-SITE INSPECTIONS.
Signature: [Signature] DATE: 4/9/13
PRINTED NAME OF DEVELOPER

ENGINEER'S CERTIFICATE
I CERTIFY THAT THIS PLAN FOR EROSION AND SEDIMENT CONTROL REPRESENTS A PRACTICAL AND WORKABLE PLAN BASED ON MY PERSONAL KNOWLEDGE OF THE SITE CONDITIONS AND THAT IT WAS PREPARED IN ACCORDANCE WITH THE REQUIREMENTS OF THE NATURAL RESOURCE CONSERVATION SERVICE.
Signature: [Signature] DATE: 4/18/13
PRINTED NAME OF ENGINEER

THIS DEVELOPMENT PLAN IS APPROVED FOR SOIL EROSION AND SEDIMENT CONTROL BY THE HOWARD SOIL CONSERVATION DISTRICT.
Signature: [Signature] DATE: 4/16/13
APPROVED: DEPARTMENT OF PLANNING AND ZONING
Signature: [Signature] DATE: 5/2/13
Signature: [Signature] DATE: 5/14/13
Signature: [Signature] DATE: 5/14/13
DIRECTOR

OWNER/DEVELOPER
DORSEY FAMILY HOMES
10717 BIRMINGHAM WAY SUITE B
WOODSTOCK, MARYLAND 21713
410-465-7200
I HEREBY CERTIFY THAT THESE DOCUMENTS WERE PREPARED OR APPROVED BY ME AND THAT I AM A DULY LICENSED PROFESSIONAL ENGINEER UNDER THE LAWS OF THE STATE OF MARYLAND, LICENSE NO. 17942, EXP. DATE 9/03/14.
Signature: [Signature] DATE: 4/18/13
R. JACOB HRKAT, P.E.

GOLDEN FERN HILL
LOTS 2 THRU 5
TAX MAP 37, PARCEL 696, GRID 5
HOWARD COUNTY, MARYLAND
FIRST ELECTION DISTRICT

SEDIMENT CONTROL NOTES AND DETAILS

MILDENBERG, BOENDER & ASSOC., INC.
Engineers Planners Surveyors
6800 Deepwater Road, Suite 150, Elkridge, Maryland
(410) 997-0298 Fax
(410) 997-0296 Cell

3 OF 3