

SITE DEVELOPMENT PLAN GLENWOOD FIRE STATION

CAPITAL PROJECT # F-5962
4TH ELECTION DISTRICT
HOWARD COUNTY, MARYLAND

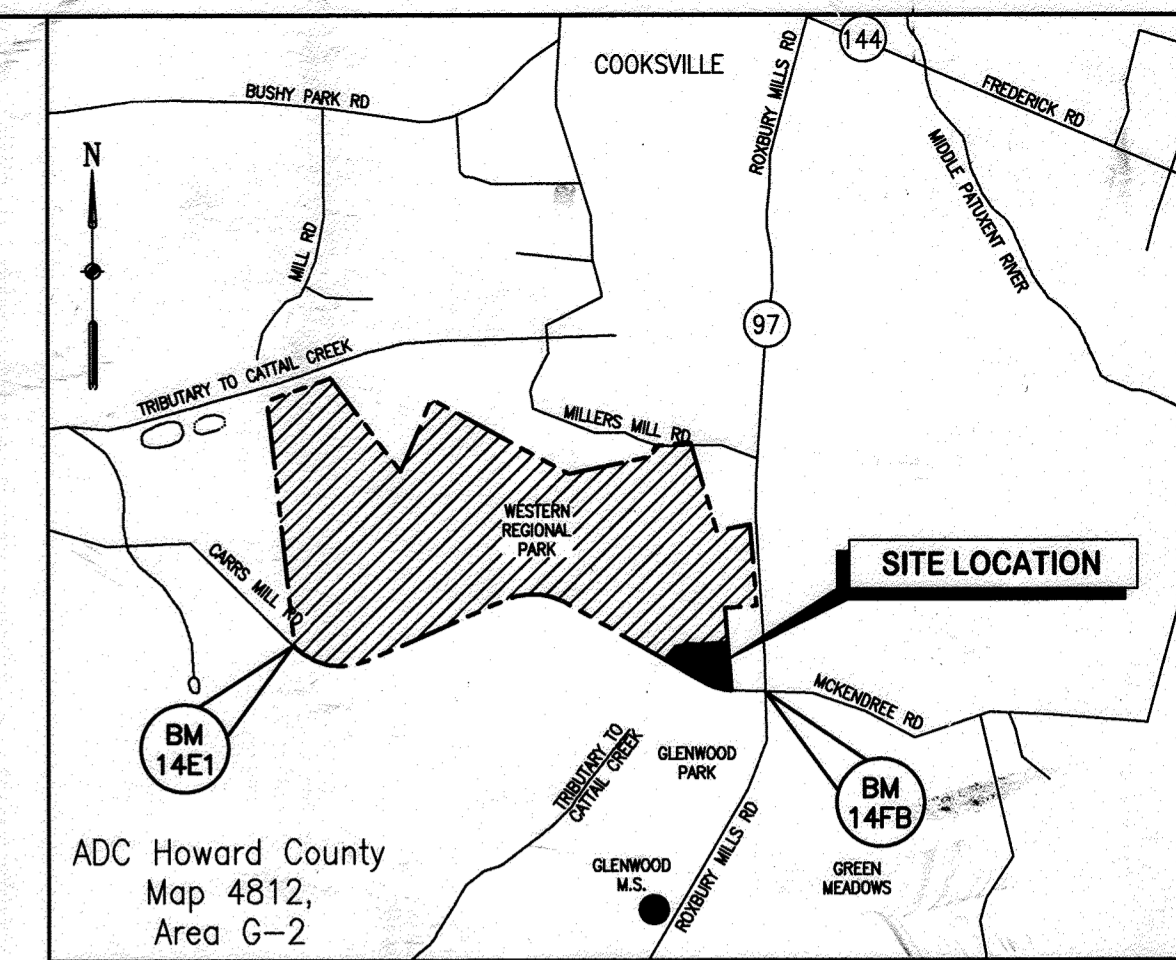

VICINITY MAP
SCALE: 1"=2000'

BENCHMARK DATA

B.M. 14E1 EL. 591.029
N 596,213.616
E 1,301,991.909

A STANDARD STAMPED (BRASS OR ALUMINUM) DISC
SET ON TOP OF A 3' DEEP CONCRETE COLUMN.

B.M. 14FB EL. 620.437
N 595,657.268
E 1,306,552.158

A STANDARD STAMPED (BRASS OR ALUMINUM) DISC
SET ON TOP OF A 3' DEEP CONCRETE COLUMN.

ANALYSIS DATA CHART

AREA OF PROPERTY	189.65 AC.
AREA OF SUBMISSION	3.0 AC.±
PRESENT ZONING	RC-DEO
EXISTING USE	RURAL CONSERVATION
PROPOSED USE	FIRE STATION
BUILDING AREA	9,950 SF
BUILDING COVERAGE (% OF SITE)	0.123%
PARKING REQUIRED:	20
PARKING PROVIDED:	25 (INCLUDING 1 HANDICAPPED)

* PROVIDED PARKING COUNT BASED ON FIRE DEPARTMENT'S ESTIMATES TO ACCOUNT FOR 1ST AND 2ND SHIFT PARKING AND VISITORS.

INDEX OF SHEETS

SHEET NO.	DESCRIPTION
T1.0	COVER SHEET
T1.1	LOCATION MAP
C1.0	EXISTING/DEMOLITION SITE PLAN
C2.0	PROPOSED SITE PLAN
C3.0	SITE DETAILS
C4.0	UTILITY PROFILES
C5.0	EROSION & SEDIMENT CONTROL COVER SHEET
C5.1	EROSION & SEDIMENT CONTROL PLAN
C5.2	EROSION & SEDIMENT CONTROL DETAILS
C5.3	EROSION & SEDIMENT CONTROL NOTES
C5.4	EXISTING DRAINAGE AREA MAP
C5.5	PROPOSED DRAINAGE AREA MAP
C5.6	STORM DRAIN TABULATIONS
C6.0	PROPOSED SEPTIC PLAN
C6.1	PUMP CHAMBER DETAILS
C6.2	FORCEMAIN PROFILE
LS1.0	LANDSCAPE PLAN
LS1.1	LANDSCAPE DETAILS
A1.0	ARCHITECTURAL ELEVATIONS & SECTIONS
M1.0	FILTRATION SYSTEM
E-1	SITE LIGHTING PLAN

GENERAL NOTES

- ALL CONSTRUCTION SHALL BE IN ACCORDANCE WITH THE LATEST STANDARDS AND SPECIFICATIONS OF HOWARD COUNTY, MSHA STANDARDS AND SPECIFICATIONS AND APPLICABLE PORTIONS OF THE PROJECT SPECIFICATIONS PREPARED BY SYMMETRY FIRST ARCHITECTS. FOR DETAILS NOT SHOWN ON THE DRAWING, AND FOR MATERIALS AND CONSTRUCTION METHODS, USE HOWARD COUNTY DESIGN MANUAL, VOLUME IV, STANDARDS SPECIFICATIONS AND DETAILS FOR CONSTRUCTION (LATEST EDITION). THE CONTRACTOR SHALL HAVE A COPY OF VOLUME IV ON THE JOB.
- THE CONTRACTOR SHALL NOTIFY THE DEPARTMENT OF PUBLIC WORKS/BUREAU OF ENGINEERING/CONSTRUCTION INSPECTION DIVISION AT (410) 313-1880 AT LEAST 5 WORKING DAYS PRIOR TO THE START OF WORK.
- THE CONTRACTOR SHALL NOTIFY THE FOLLOWING UTILITY COMPANIES OR AGENCIES AT LEAST FIVE WORKING DAYS BEFORE STARTING WORK SHOWN ON THESE PLANS.

AT&T	1-800-252-1133
BGE (CONSTRUCTION SERVICE)	410-850-4620
BGE (EMERGENCY)	410-685-1400
BUREAU OF UTILITIES	410-313-4900
COLONIAL PIPELINE COMPANY	410-795-1390
MISS UTILITY	1-800-257-7777
STATE HIGHWAY ADMINISTRATION	410-531-5533
VERIZON	1-800-743-0033/410-224-9210
- TRAFFIC CONTROL DEVICES, MARKINGS, AND SIGNING SHALL BE IN ACCORDANCE WITH THE LATEST EDITION OF THE MANUAL ON UNIFORM TRAFFIC CONTROL DEVICES (MUTCD) ALL STREET AND REGULATORY SIGNS SHALL BE IN PLACE PRIOR TO THE PLACEMENT OF ANY ASPHALT.
- ALL PLAN DIMENSIONS ARE TO FACE OF CURB UNLESS OTHERWISE NOTED.
- THE EXISTING TOPOGRAPHY IS TAKEN FROM FIELD RUN SURVEY WITH MAXIMUM TWO FOOT CONTOUR INTERVALS PREPARED BY MCKEE AND ASSOCIATES, DATED OCTOBER 13, 2009 AND BY PHR&A, JANUARY, 2004, AND PROPOSED GRADING INDICATED ON SDP-04-134 FOR GLENWOOD COMMUNITY CENTER.
- THE COORDINATES SHOWN HEREON ARE BASED UPON THE HOWARD COUNTY GEODETIC CONTROL WHICH IS BASED UPON THE MARYLAND STATE PLANE COORDINATE SYSTEM. HOWARD COUNTY MONUMENT NOS. 08GC, 08HS, 14CB, 14CC AND 14FB WERE USED FOR THIS PROJECT. ALL ELEVATIONS SHOWN ARE BASED ON N.A.V.D. 88 DATUM.

- SITE WILL BE SERVED BY WELL AND SEPTIC.
- STORMWATER MANAGEMENT QUALITY AND QUANTITY ARE PROVIDED BY A FACILITY OWNED AND MAINTAINED BY HOWARD COUNTY DEPARTMENT OF PUBLIC WORKS CONSTRUCTED UNDER SDP-02-64 IN WESTERN REGIONAL PARK.
- APPROXIMATE LOCATION OF EXISTING UTILITIES ARE SHOWN. THE CONTRACTOR SHALL TAKE ALL NECESSARY PRECAUTIONS TO PROTECT THE EXISTING UTILITIES AND MAINTAIN UNINTERRUPTED SERVICE. ANY DAMAGE INCURRED DUE TO CONTRACTOR'S OPERATION SHALL BE REPAIRED IMMEDIATELY AT THE CONTRACTOR'S EXPENSE. EXISTING UTILITIES ARE SHOWN BASED ON THE BEST AVAILABLE INFORMATION.
- THERE IS NO 100 YEAR FLOODPLAIN IMPACTING THE DEVELOPMENT AREA OF THIS PROJECT.
- THE WETLANDS DELINEATION STUDY FOR THIS PROJECT WAS PREPARED BY RICHARD C. PAIS, INC. DATED FEBRUARY, 1998. THERE ARE NO WETLANDS IN THE FIRE STATION AREA OF DEVELOPMENT.
- NO TRAFFIC STUDY IS REQUIRED FOR THIS PROJECT.
- NO GEOTECHNICAL STUDY FOR STORMWATER MANAGEMENT IS REQUIRED FOR THIS PROJECT.
- THE BOUNDARY SURVEY FOR THIS PROJECT WAS PREPARED BY HOWARD COUNTY, DATED APRIL 5, 1998.
- SUBJECT PROPERTY ZONED RC-DEO PER 2-2-04 COMPREHENSIVE ZONING PLAN AND THE COMP LITE ZONING AMENDMENTS EFFECTIVE 07/28/06.
- ALL ELEVATIONS SHOWN ARE BASED ON NAD 83 AND NAVD 88.
- SEE DEPARTMENT OF PLANNING AND ZONING FILE NO'S: F-79-71, SDP-99-21, WP-99-38, SDP-02-64, F-01-174, WP-02-92.
- THE CONTRACTOR SHALL TEST PIT EXISTING UTILITIES AT LEAST (5) DAYS BEFORE STARTING WORK SHOWN ON THESE DRAWINGS.
- CONTRACTOR IS SOLELY RESPONSIBLE FOR CONSTRUCTION MEANS, METHODS, TECHNIQUES, SEQUENCES, PROCEDURES AND SAFETY PRECAUTIONS AND PROGRAMS.
- PIPE SHALL NOT BE INSTALLED BY THE CONTRACTOR UNTIL THE LENGTH CALLED FOR AT EACH STATION HAS BEEN APPROVED BY THE ENGINEER IN THE FIELD.
- NO PIPE SHALL BE LAID UNTIL LINES OF EXCAVATION HAVE BEEN BROUGHT WITHIN 6" OF FINISHED GRADE.

- ALL INLETS SHALL BE CONSTRUCTED IN ACCORDANCE WITH HOWARD COUNTY STANDARDS.
- ALL PIPE ELEVATIONS SHOWN ARE INVERT ELEVATIONS.
- STORM DRAIN TRENCHES WITHIN ROADWAY SHALL BE BACKFILLED AND COMPACTED IN ACCORDANCE WITH THE HOWARD COUNTY DESIGN MANUAL, VOLUME IV, i.e., STANDARD SPECIFICATIONS AND DETAILS FOR CONSTRUCTION, LATEST AMENDMENTS.
- PROFILE STATIONS SHALL BE ADJUSTED AS NECESSARY TO CONFORM TO PLAN DIMENSIONS.
- ALL FILL AREAS WITHIN ROADWAY AND UNDER STRUCTURES TO BE COMPACTED TO A MINIMUM OF 95% COMPACTION OF AASHTO T180.
- SITE LIGHTING SHALL BE IN ACCORDANCE WITH THE OUTDOOR LIGHTING REQUIREMENTS OF SECTION 134 OF THE ZONING REGULATIONS AND SHALL DIRECT LIGHT DOWNWARDS AND INWARDS ON-SITE AWAY FROM ADJOINING RESIDENTIAL USE PROPERTIES AND PUBLIC ROADS.
- LANDSCAPING HAS BEEN PROVIDED IN ACCORDANCE WITH THE PROVISIONS OF SECTION 16.124 OF THE HOWARD COUNTY CODE AND LANDSCAPE MANUAL.
- THE FOREST CONSERVATION REQUIREMENTS FOR THIS PROJECT AREA WERE PREVIOUSLY ADDRESSED UNDER SDP-02-64 AND F-01-174 WITH A BREAK-EVEN OBLIGATION OF 41.77 ACRES MET WITH THE RECORDING OF 42.54 ACRES OF ON-SITE RETENTION EASEMENT.
- THIS SDP IS SUBJECT TO THE FIRST AMENDMENT TO THE FIFTH EDITION OF THE SUBDIVISION AND LAND DEVELOPMENT REGULATIONS DATED OCTOBER 2, 2003 AND THE COMPREHENSIVE ZONING PLAN AND REGULATIONS ADOPTED ON FEBRUARY 2, 2004.
- BUILDING FOOTPRINT IS LESS THAN 10,000 SQUARE FEET THEREFORE COUNTY GREEN BUILDING LAW DOES NOT APPLY.
- NO GRADING, REMOVAL OF VEGETATIVE COVER OR TREES, PAVING AND NEW STRUCTURES SHALL BE PERMITTED WITHIN WETLANDS, STREAMS, OR THEIR REQUIRED BUFFERS, FOREST CONSERVATION EASEMENT AREAS, OR THE 100 YEAR FLOODPLAIN.
- NO SURETY FOR FOREST CONSERVATION OR LANDSCAPING IS REQUIRED SINCE THIS IS A CAPITOL PROJECT.
- ALL SIGNS POSTED FOR TRAFFIC CONTROL SIGNS INSTALLED IN THE COUNTY RIGHT-OF-WAY SHALL BE MOUNTED ON A 2" GALVANIZED STEEL, PERFORATED, SQUARE TUBE POST (14 GAUGE) INSERTED INTO A 2 1/2" GALVANIZED STEEL, PERFORATED, SQUARE TUBE SLEEVE (12 GAUGE) - 3' LONG. A GALVANIZED STEEL POLE SHALL BE MOUNTED ON TOP OF EACH POST.
- ALL EXTERIOR LIGHT FIXTURES SHALL BE ORIENTED TO DIRECT LIGHT INWARDS AND DOWNWARDS ON-SITE AWAY FROM ALL ADJOINING RESIDENTIAL PROPERTIES AND PUBLIC ROADS IN ACCORDANCE WITH SECTION 134 OF THE HOWARD COUNTY ZONING REGULATIONS.



This signature and seal is for revision 2 only
June 9, 2022: PARKING EXPANSION
ADD STORM DRAINAGE IMPROV;
LANDSCAPE AND GRADING

ADDRESS CHART	
BUILDING	STREET ADDRESS
FIRE STATION	14620 CARRS MILL ROAD GLENWOOD, MD 21738

SECTION/AREA LOT/PARCEL	PARCEL NO.	PARCELS WITHIN PARCEL 249
WESTERN REGIONAL PARK PARCEL A WITHIN PARCEL 249	-	1

OWNER/DEVELOPER	HOWARD COUNTY DEPARTMENT OF PUBLIC WORKS 3430 COURT HOUSE DRIVE ELLCOTT CITY, MARYLAND 21043 TEL: 410-313-4400
PROJECT	GLENWOOD FIRE STATION (PLAT #15581)

TITLE	COVERSHEET
-------	------------

CARROLL ENGINEERING, INC.	215 SCHILLING CIRCLE, SUITE 102 HUNT VALLEY, MD 21031 410-785-7423 PHONE 410-771-1313 FAX
---------------------------	---

DESIGNED BY: DWM	DRAWN BY: DWM
LICENSE No.: 14446	PROJECT No.: 0909.18.00
EXPIRATION DATE: 5-25-11	DATE: MARCH 31, 2011

SCALE:	DRAWING NO.: 1 OF 21
--------	----------------------

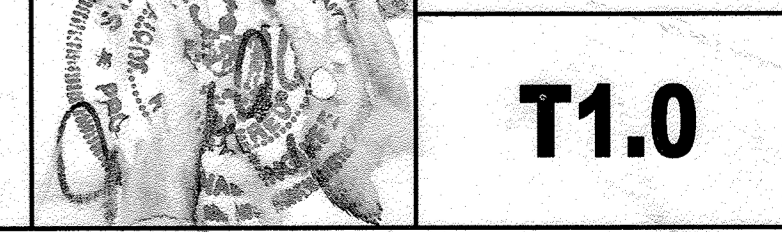

APPROVED DEPARTMENT OF PLANNING AND ZONING	
4/26/11 DATE	4/26/11 DATE
3/25/11 DATE	3/25/11 DATE

APPROVED: FOR PRIVATE WATER AND PRIVATE SEWERAGE SYSTEMS	
5/9/2011 DATE	5/9/2011 DATE

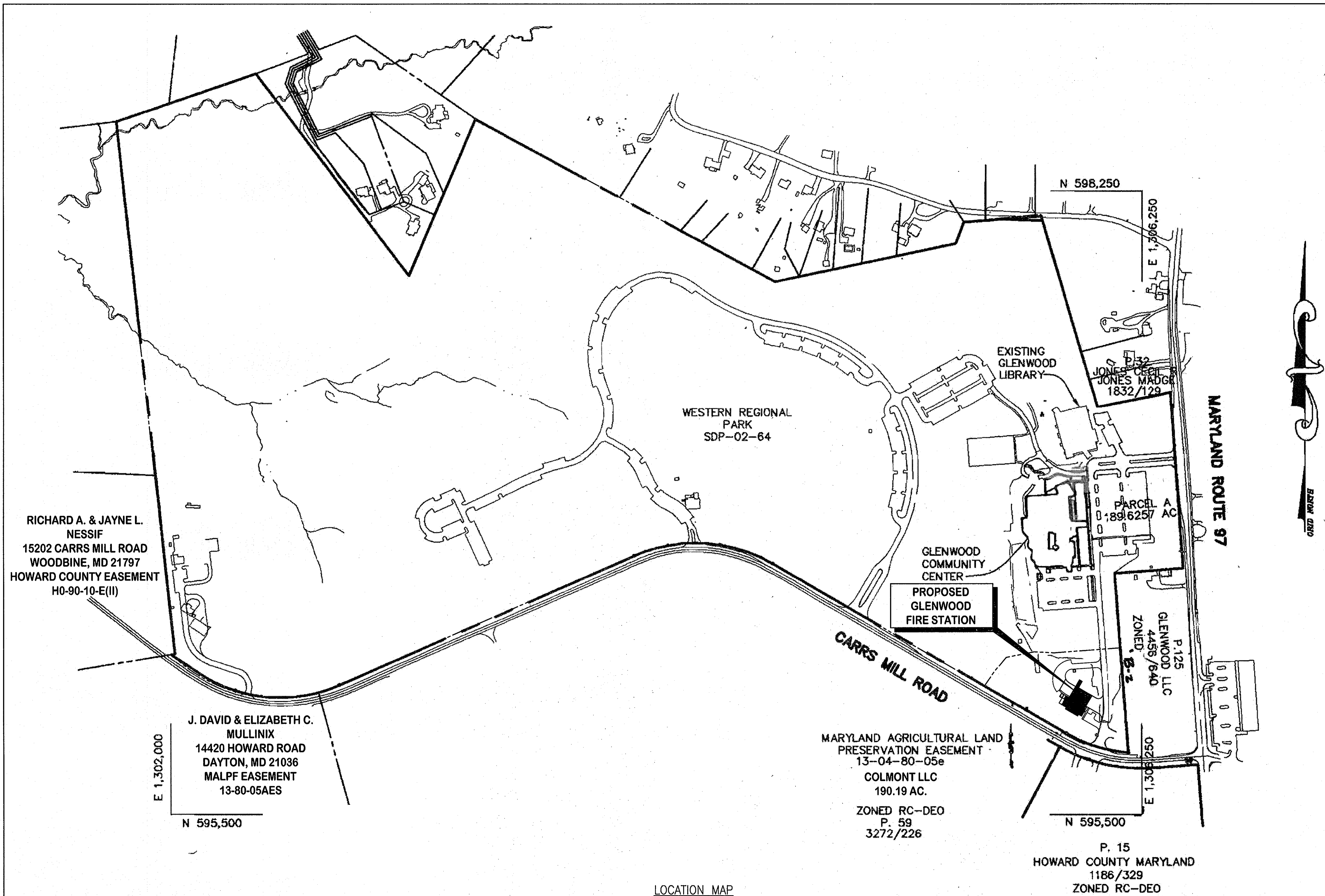

ADDRESS CHART	
BUILDING	STREET ADDRESS
FIRE STATION	14620 CARRS MILL ROAD
	GLENWOOD, MD 21738

SUBDIVISION NAME	SECTION/AREA LOT/PARCEL	PARCEL NO.
WESTERN REGIONAL PARK		PARCEL A WITHIN PARCEL 249
PLAT/ OR L/P	GRID	ZONING
1508-1509	10	RC-DEO
		TAX MAP#
		14
		ELECT. DIST.
		4
		CENSUS TRACT
		6040.02

OWNER/DEVELOPER	HOWARD COUNTY
	DEPARTMENT OF PUBLIC WORKS
	3430 COURT HOUSE DRIVE
	ELLCOTT CITY, MARYLAND 21043
	TEL: 410-313-4400

PROJECT GLENWOOD FIRE STATION
(PLAT #15581)

TITLE
LOCATION MAP

CARROLL ENGINEERING, INC.
215 SCHILLING CIRCLE, SUITE 102
HUNT VALLEY, MD 21031
410-785-7423 PHONE 410-771-1313 FAX

PROFESSIONAL CERTIFICATION: I HEREBY CERTIFY THAT THESE DOCUMENTS WERE PREPARED OR APPROVED BY ME, AND THAT I AM A FULLY LICENSED PROFESSIONAL ENGINEER UNDER THE LAWS OF THE STATE OF MARYLAND.	DESIGNED BY: DWM
LICENSE No.: 14446	DRAWN BY: DWM
EXPIRATION DATE: 5-25-11	PROJECT NO.: 0909.16.00
	DATE: MARCH 31, 2011
	SCALE:
	DRAWING NO.: 2 OF 21

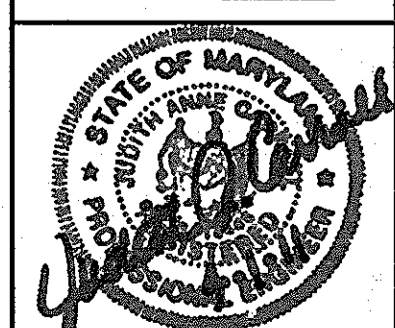

T1.1

LOCATION MAP

SCALE: 1" = 200'



APPROVED
DEPARTMENT OF PLANNING AND ZONING

[Signature]
CHIEF, DEVELOPMENT ENGINEERING DIVISION
DATE: 4/21/11

[Signature]
CHIEF, DIVISION OF LAND DEVELOPMENT
DATE: 5/13/11

[Signature]
DIRECTOR
DATE: 5/13/11

APPROVED: FOR PRIVATE WATER AND PRIVATE SEWERAGE SYSTEMS

[Signature]
COUNTY HEALTH OFFICER
HOWARD COUNTY HEALTH DEPARTMENT
DATE: 5/13/2011

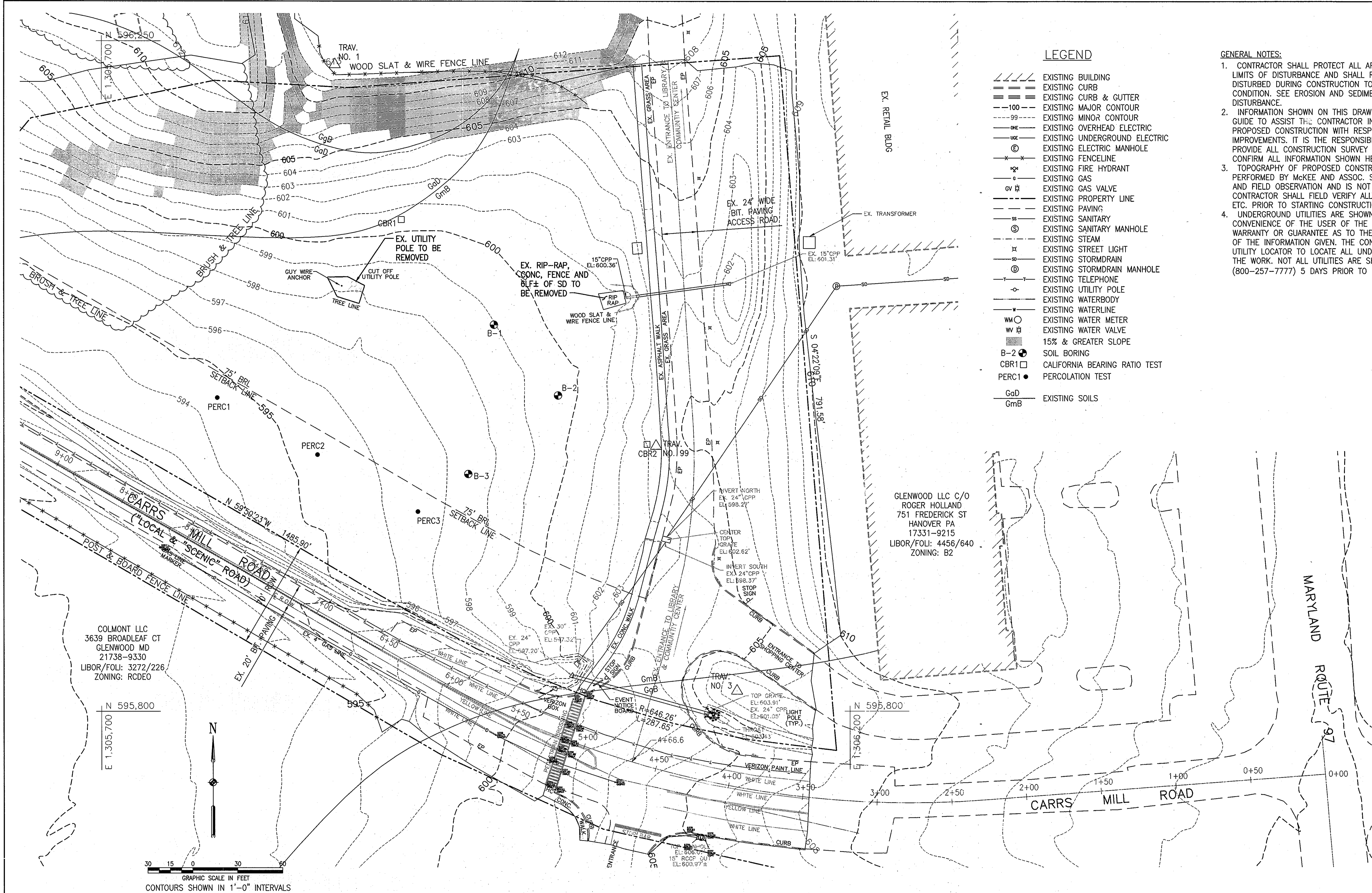

LEGEND

- EXISTING BUILDING
- EXISTING CURB
- EXISTING CURB & GUTTER
- EXISTING MAJOR CONTOUR
- EXISTING MINOR CONTOUR
- EXISTING OVERHEAD ELECTRIC
- EXISTING UNDERGROUND ELECTRIC
- EXISTING ELECTRIC MANHOLE
- EXISTING FENCELINE
- EXISTING FIRE HYDRANT
- EXISTING GAS
- EXISTING GAS VALVE
- EXISTING PROPERTY LINE
- EXISTING PAVING
- EXISTING SANITARY
- EXISTING SANITARY MANHOLE
- EXISTING STEAM
- EXISTING STREET LIGHT
- EXISTING STORMDRAIN
- EXISTING STORMDRAIN MANHOLE
- EXISTING TELEPHONE
- EXISTING UTILITY POLE
- EXISTING WATERBODY
- EXISTING WATERLINE
- EXISTING WATER METER
- EXISTING WATER VALVE
- 15% & GREATER SLOPE
- B-2 SOIL BORING
- CBR1 CALIFORNIA BEARING RATIO TEST
- PERC1 PERCOLATION TEST
- GaD EXISTING SOILS
- GmB EXISTING SOILS

GENERAL NOTES:

1. CONTRACTOR SHALL PROTECT ALL AREAS BEYOND THE DESIGNATED LIMITS OF DISTURBANCE AND SHALL RESTORE ANY AND ALL AREAS DISTURBED DURING CONSTRUCTION TO THEIR ORIGINAL OR BETTER CONDITION. SEE EROSION AND SEDIMENT CONTROL PLAN FOR LIMIT OF DISTURBANCE.
2. INFORMATION SHOWN ON THIS DRAWING HAS BEEN PROVIDED AS A GUIDE TO ASSIST THE CONTRACTOR IN ESTABLISHING THE LOCATIONS OF PROPOSED CONSTRUCTION WITH RESPECT TO EXISTING SITE IMPROVEMENTS. IT IS THE RESPONSIBILITY OF THE CONTRACTOR TO PROVIDE ALL CONSTRUCTION SURVEY STAKEOUT REQUIRED AND TO CONFIRM ALL INFORMATION SHOWN HEREON.
3. TOPOGRAPHY OF PROPOSED CONSTRUCTION IS BASED ON A SURVEY PERFORMED BY MCKEE AND ASSOC. SURVEY DATED OCTOBER 13, 2009 AND FIELD OBSERVATION AND IS NOT GUARANTEED TRUE & CORRECT. CONTRACTOR SHALL FIELD VERIFY ALL GRADES, ELEVATIONS, DIMENSIONS, ETC. PRIOR TO STARTING CONSTRUCTION.
4. UNDERGROUND UTILITIES ARE SHOWN ON THIS DRAWING FOR THE CONVENIENCE OF THE USER OF THE DRAWING AND THERE IS NO WARRANTY OR GUARANTEE AS TO THE CORRECTNESS OR COMPLETENESS OF THE INFORMATION GIVEN. THE CONTRACTOR SHALL ENGAGE A PRIVATE UTILITY LOCATOR TO LOCATE ALL UNDERGROUND LINES IN THE AREA OF THE WORK. NOT ALL UTILITIES ARE SHOWN. CONTACT MISS UTILITY (800-257-7777) 5 DAYS PRIOR TO DIGGING OR EXCAVATING.

GLENWOOD LLC C/O
 ROGER HOLLAND
 751 FREDERICK ST
 HANOVER PA
 17331-9215
 LIBOR/FOLI: 4456/640
 ZONING: B2

COLMONT LLC
 3639 BROADLEAF CT
 GLENWOOD MD
 21738-9330
 LIBOR/FOLI: 3272/226
 ZONING: RCDEO

ADDRESS CHART

BUILDING	STREET ADDRESS
FIRE STATION	14620 CARRS MILL ROAD
	GLENWOOD, MD 21738

SECTION/AREA LOT/PARCEL	PARCEL NO.	PARCEL A WITHIN PARCEL 249
15581-15585	10	RC-DEO
	14	ELECT DESR
	4	CROSS TRACT
		80602

OWNER/DEVELOPER HOWARD COUNTY
 DEPARTMENT OF PUBLIC WORKS
 3430 COURT HOUSE DRIVE
 ELLICOTT CITY, MARYLAND 21043
 TEL: 410-313-4400

PROJECT GLENWOOD FIRE STATION
 (PLAT #15581)

TITLE EXISTING/DEMOLITION
 SITE PLAN

CARROLL ENGINEERING, INC.
 215 SCHILLING CIRCLE, SUITE 102
 HUNT VALLEY, MD 21031
 410-788-7423 PHONE 410-771-1313 FAX

PROFESSIONAL CERTIFICATION: I HEREBY CERTIFY THAT THESE DOCUMENTS WERE PREPARED OR APPROVED BY ME AND THAT I AM A QUALY LICENSED PROFESSIONAL ENGINEER UNDER THE LAWS OF THE STATE OF MARYLAND.

LICENSE No.: 14446
 EXPIRATION DATE: 5-25-11

DESIGNED BY: DWM
 DRAWN BY: DWM
 PROJECT NO.: 0909.16.00
 DATE: MARCH 31, 2011

SCALE: 1" = 30'
 DRAWING NO.: 3 OF 21

C1.0

SDP-10-049

APPROVED
 DEPARTMENT OF PLANNING AND ZONING
 [Signature]
 CHIEF, DEVELOPMENT ENGINEERING DIVISION
 [Signature]
 CHIEF, DIVISION OF LAND DEVELOPMENT
 [Signature]
 DIRECTOR

APPROVED: FOR PRIVATE WATER AND
 PRIVATE SEWERAGE SYSTEMS
 [Signature]
 COUNTY HEALTH OFFICER
 HOWARD COUNTY HEALTH DEPARTMENT
 DATE: 5/9/2011

GRAPHIC SCALE IN FEET
 CONTOURS SHOWN IN 1'-0" INTERVALS

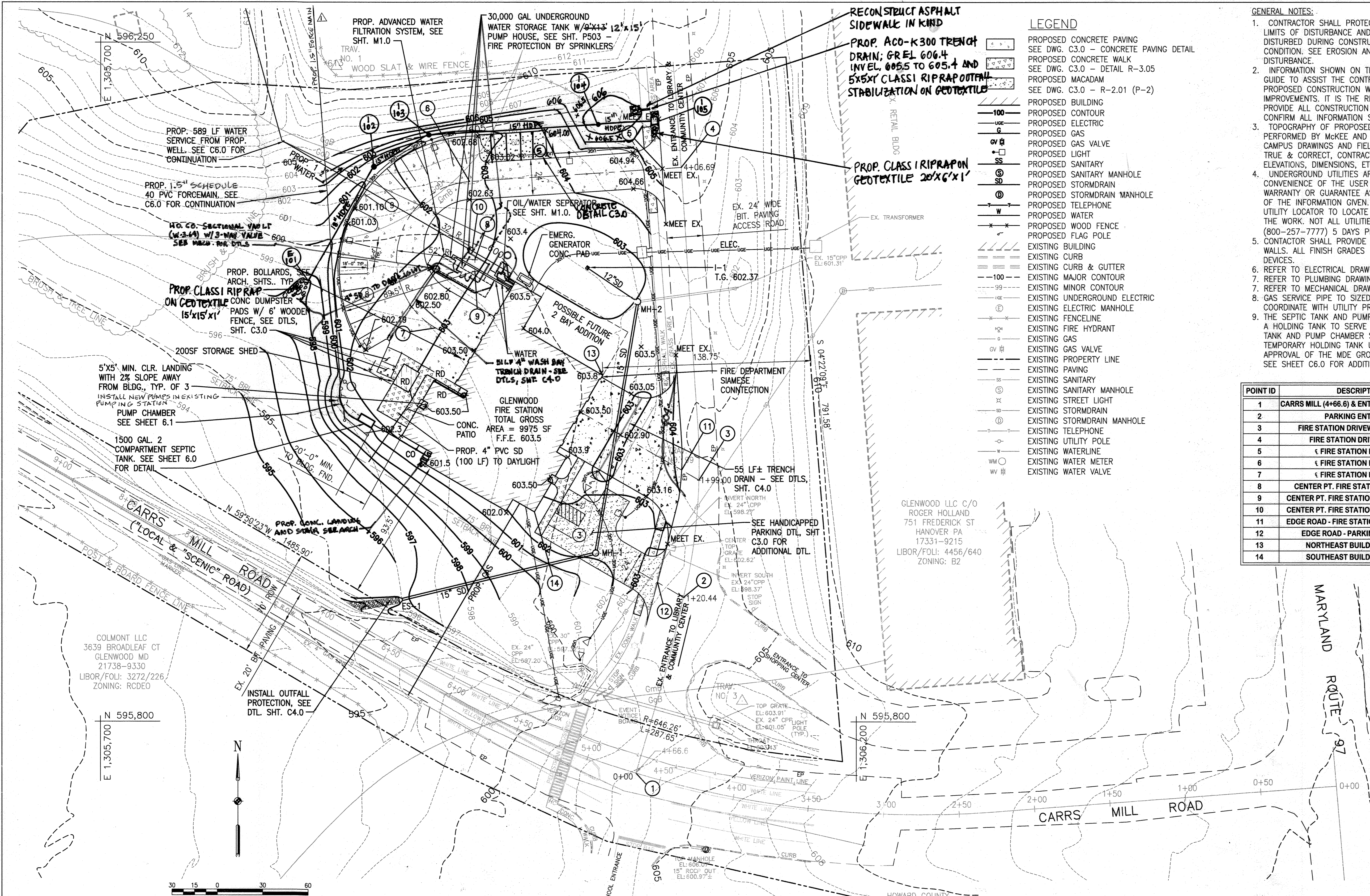

RECONSTRUCT ASPHALT SIDEWALK IN KIND
 PROP. ACO-K300 TRENCH DRAIN; GREL 606.4 INVEL. 605.5 TO 605.4 AND 5'x5' CLASS I RIPRAP OUTFALL STABILIZATION ON GEOTEXTILE

PROP. CLASS I RIPRAP ON GEOTEXTILE 20'x6'x1'

LEGEND

PROPOSED CONCRETE PAVING	SEE DWG. C3.0 - CONCRETE PAVING DETAIL
PROPOSED CONCRETE WALK	SEE DWG. C3.0 - DETAIL R-3.05
PROPOSED MACADAM	SEE DWG. C3.0 - R-2.01 (P-2)
PROPOSED BUILDING	---
PROPOSED CONTOUR	---
PROPOSED ELECTRIC	---
PROPOSED GAS	---
PROPOSED GAS VALVE	---
PROPOSED LIGHT	---
PROPOSED SANITARY	---
PROPOSED SANITARY MANHOLE	---
PROPOSED STORMDRAIN	---
PROPOSED STORMDRAIN MANHOLE	---
PROPOSED TELEPHONE	---
PROPOSED WATER	---
PROPOSED WOOD FENCE	---
PROPOSED FLAG POLE	---
EXISTING BUILDING	---
EXISTING CURB	---
EXISTING CURB & GUTTER	---
EXISTING MAJOR CONTOUR	---
EXISTING MINOR CONTOUR	---
EXISTING UNDERGROUND ELECTRIC	---
EXISTING ELECTRIC MANHOLE	---
EXISTING FENCELINE	---
EXISTING FIRE HYDRANT	---
EXISTING GAS	---
EXISTING GAS VALVE	---
EXISTING PROPERTY LINE	---
EXISTING PAVING	---
EXISTING SANITARY	---
EXISTING SANITARY MANHOLE	---
EXISTING STREET LIGHT	---
EXISTING STORMDRAIN	---
EXISTING STORMDRAIN MANHOLE	---
EXISTING TELEPHONE	---
EXISTING UTILITY POLE	---
EXISTING WATERLINE	---
EXISTING WATER METER	---
EXISTING WATER VALVE	---

- GENERAL NOTES:**
- CONTRACTOR SHALL PROTECT ALL AREAS BEYOND THE DESIGNATED LIMITS OF DISTURBANCE AND SHALL RESTORE ANY AND ALL AREAS DISTURBED DURING CONSTRUCTION TO THEIR ORIGINAL OR BETTER CONDITION. SEE EROSION AND SEDIMENT CONTROL PLAN FOR LIMIT OF DISTURBANCE.
 - INFORMATION SHOWN ON THIS DRAWING HAS BEEN PROVIDED AS A GUIDE TO ASSIST THE CONTRACTOR IN ESTABLISHING THE LOCATIONS OF PROPOSED CONSTRUCTION WITH RESPECT TO EXISTING SITE IMPROVEMENTS. IT IS THE RESPONSIBILITY OF THE CONTRACTOR TO PROVIDE ALL CONSTRUCTION SURVEY STAKEOUT REQUIRED AND TO CONFIRM ALL INFORMATION SHOWN HEREON.
 - TOPOGRAPHY OF PROPOSED CONSTRUCTION IS BASED ON A SURVEY PERFORMED BY MCKEE AND ASSOC. SURVEY DATED OCTOBER 13, 2009, CAMPUS DRAWINGS AND FIELD OBSERVATION AND IS NOT GUARANTEED TRUE & CORRECT. CONTRACTOR SHALL FIELD VERIFY ALL GRADES, ELEVATIONS, DIMENSIONS, ETC. PRIOR TO STARTING CONSTRUCTION.
 - UNDERGROUND UTILITIES ARE SHOWN ON THIS DRAWING FOR THE CONVENIENCE OF THE USER OF THE DRAWING AND THERE IS NO WARRANTY OR GUARANTEE AS TO THE CORRECTNESS OR COMPLETENESS OF THE INFORMATION GIVEN. THE CONTRACTOR SHALL ENGAGE A PRIVATE UTILITY LOCATOR TO LOCATE ALL UNDERGROUND LINES IN THE AREA OF THE WORK. NOT ALL UTILITIES ARE SHOWN. CONTACT MISS UTILITY (800-257-7777) 5 DAYS PRIOR TO DIGGING OR EXCAVATING.
 - CONTRACTOR SHALL PROVIDE 2% MINIMUM SLOPE AWAY FROM BUILDING WALLS. ALL FINISH GRADES SHALL FLOW TOWARDS STORM DRAIN DEVICES.
 - REFER TO ELECTRICAL DRAWING FOR LIGHTING FIXTURE DETAILS.
 - REFER TO PLUMBING DRAWINGS FOR ROOF DRAIN LOCATIONS.
 - REFER TO MECHANICAL DRAWINGS FOR GAS LOCATION.
 - GAS SERVICE PIPE TO SIZED BY UTILITY PROVIDER. CONTRACTOR SHALL COORDINATE WITH UTILITY PROVIDER.
 - THE SEPTIC TANK AND PUMP CHAMBER SHALL BE TEMPORARILY USED AS A HOLDING TANK TO SERVE AN ESSENTIAL PUBLIC SERVICE. THE SEPTIC TANK AND PUMP CHAMBER SHALL BE CONVERTED FROM THEIR TEMPORARY HOLDING TANK USE TO THEIR PERMANENT USE UPON APPROVAL OF THE MDE ADDITIONAL DETAIL DISCHARGE PERMIT CONDITIONS. SEE SHEET C6.0 FOR ADDITIONAL DETAILS.

POINT ID	DESCRIPTION	NORTHING	EASTING
1	CARRS MILL (4+66.6) & ENTRANCE DRIVE (0+00)	595766.04	1306054.06
2	PARKING ENTRANCE	595882.31	1306085.49
3	FIRE STATION DRIVEWAY ENTRANCE	595959.99	1306095.73
4	FIRE STATION DRIVEWAY EXIT	596167.29	1306083.78
5	FIRE STATION DRIVEWAY	596166.44	1306071.32
6	FIRE STATION DRIVEWAY	596157.79	1305944.00
7	FIRE STATION DRIVEWAY	596060.91	1305921.47
8	CENTER PT. FIRE STATION DRIVEWAY	596105.91	1305947.53
9	CENTER PT. FIRE STATION DRIVEWAY EDGE	596098.40	1305947.54
10	CENTER PT. FIRE STATION DRIVEWAY EDGE	596113.82	1305945.85
11	EDGE ROAD - FIRE STATION DRIVEWAY EXIT	595966.62	1306084.27
12	EDGE ROAD - PARKING ENTRANCE	595892.23	1306068.35
13	NORTHEAST BUILDING CORNER	596029.76	1306032.13
14	SOUTHEAST BUILDING CORNER	595938.82	1305987.02

ADDRESS CHART

BUILDING	STREET ADDRESS
FIRE STATION	14620 CARRS MILL ROAD
	GLENWOOD, MD 21738

OWNER/DEVELOPER HOWARD COUNTY
 DEPARTMENT OF PUBLIC WORKS
 3430 COURT HOUSE DRIVE
 ELLICOTT CITY, MARYLAND 21043
 TEL: 410-313-4400

PROJECT GLENWOOD FIRE STATION
 (PLAT #15581)
TITLE PROPOSED SITE PLAN

CARROLL ENGINEERING, INC.
 216 SCHILLING CIRCLE, SUITE 102
 HUNT VALLEY, MD 21031
 410-785-7423 PHONE 410-771-1313 FAX

DESIGNED BY:	DWM
DRAWN BY:	DWM
PROJECT NO.:	0909.16.00
DATE:	MARCH 31, 2011
SCALE:	1" = 30'
DRAWING NO.:	4 OF 21

C2.0

TRAVERSE DATA

TRAV. #1:	EL. 612.99 - N596234.24, E1305855.83
TRAV. #3:	607.56 - N595813.72, E 1306124.43
TRAV. #99:	603.46 - N595978.21, E 1306070.39

APPROVED
 DEPARTMENT OF PLANNING AND ZONING
 CHIEF, DEVELOPMENT ENGINEERING DIVISION
 DATE: 4/21/11

APPROVED: FOR PRIVATE WATER AND PRIVATE SEWERAGE SYSTEMS
 COUNTY HEALTH OFFICER
 HOWARD COUNTY HEALTH DEPARTMENT
 DATE: 5/19/2011

REORIENTED FIRE PUMP HOUSE, TANK AND PIPING, ADDED WASH BAY AT REAR ENTRANCE AND STAIRS TO SOUTH END OF BLDG. REVISED GRADING AT FRONT CONC. APRON.

REVISION #1 - BLDG (07/29/16) MODIFIED EX. PUMPING STATIONS, ADDED NEW PUMPING STATIONS AND INSTALLED NEW 1.5" FORCE MAIN.

PROFESSIONAL CERTIFICATION
 I HEREBY CERTIFY THAT THESE DOCUMENTS WERE PREPARED OR APPROVED BY ME, IWONA ROSTEK-ZARSKA, AND THAT I AM A FULLY LICENSED PROFESSIONAL ENGINEER UNDER THE LAWS OF THE STATE OF MARYLAND, LICENSE NO. 21249, EXPIRATION DATE: JUNE 9, 2018.

This signature and seal is for **Howard County** only.

HOWARD COUNTY
 MARYLAND
 3430 COURT HOUSE DR
 ELLICOTT CITY MD
 21043-4300
 LIBOR/FOLI: 1186/329
 ZONING: RCDEO

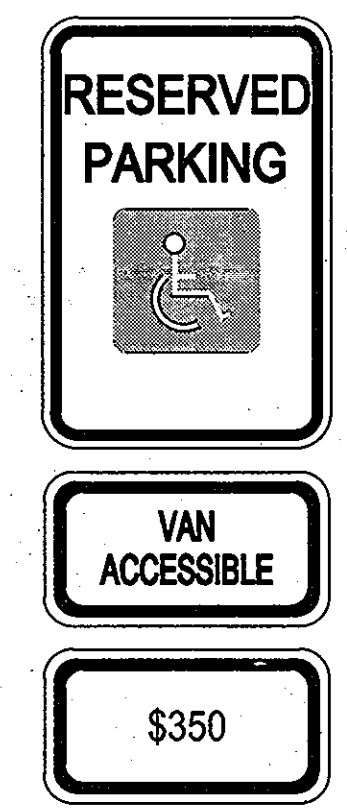
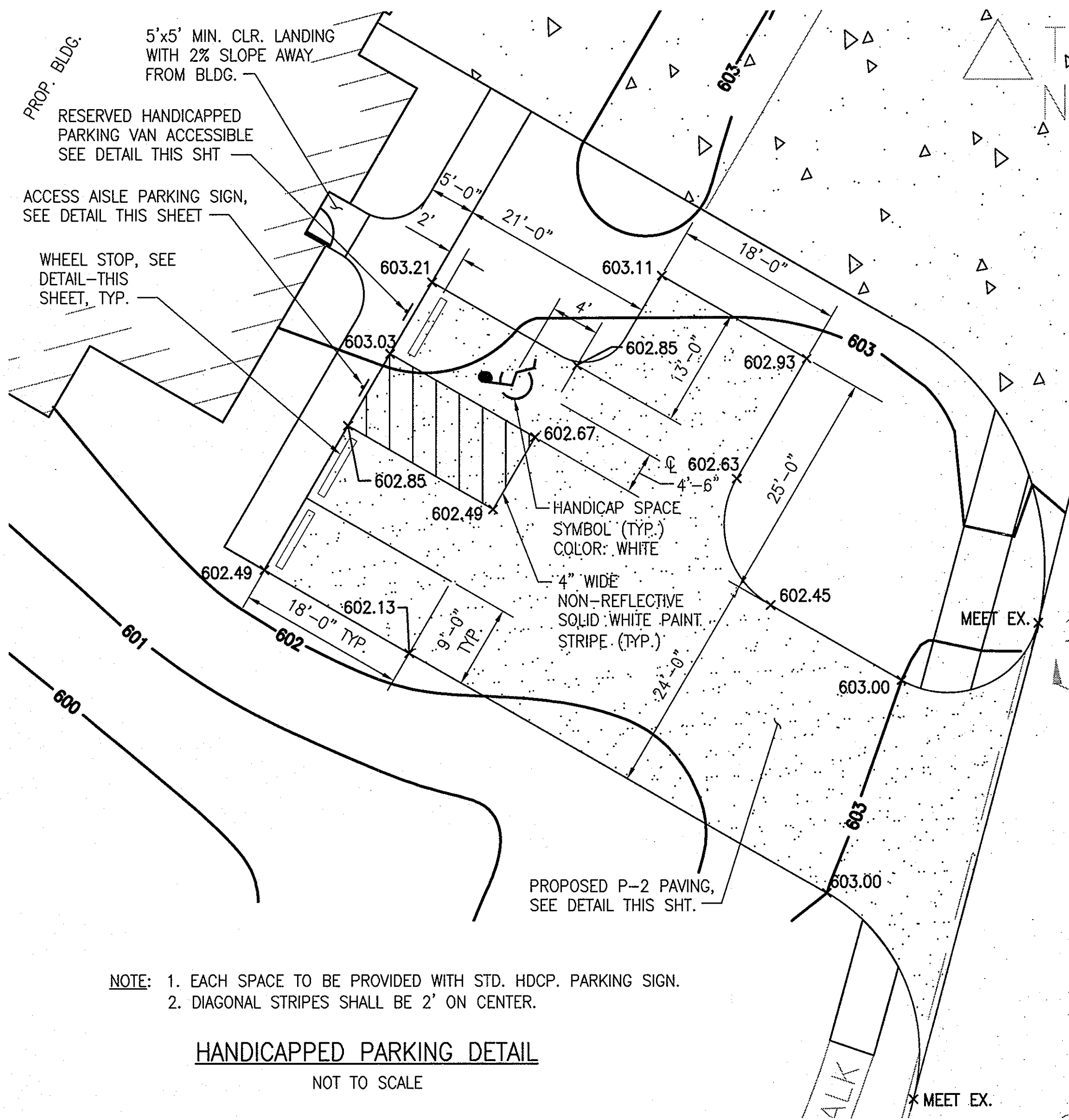

COLORS
LEGEND AND BORDER - GREEN
SYMBOL - WHITE ON BLUE BACKGROUND
BACKGROUND - WHITE

EACH ACCESSIBLE PARKING SPACE SHALL BE IDENTIFIED BY AN APPROVED SIGN WITH THE BOTTOM EDGE AT LEAST 7 FEET ABOVE THE GROUND, UNLESS THE SIGN IS PLACED FLUSH AGAINST A BUILDING, STRUCTURE, OR OTHER LOCATION THAT DOES NOT OBSTRUCT VEHICLE OR PEDESTRIAN TRAFFIC, IN WHICH CASE THE SIGN SHALL BE AT LEAST 6 FEET AND NO MORE THAN 10 FEET ABOVE THE GROUND. SIGNS SHALL BEAR THE INTERNATIONAL SYMBOL OF ACCESS AND THE WORDS "RESERVED PARKING" AND SHALL BE IN CONFORMANCE WITH THE REQUIREMENTS OF THE MARYLAND DEPARTMENT OF TRANSPORTATION, STATE HIGHWAY ADMINISTRATION STANDARD SIGN MANUAL.

RESERVED HANDICAPPED PARKING SIGN
NOT TO SCALE



- USE MUTCD SECTION 2B-39
- APPROPRIATE ARROW PLATE MAY BE USED WHEN IT IS NECESSARY TO OFFSET INSTALLATION LOCATION DUE TO ACCESS RAMP.

COLORS
LEGEND AND BORDER - RED
BACKGROUND - WHITE

ACCESS AISLE PARKING SIGN
NOT TO SCALE

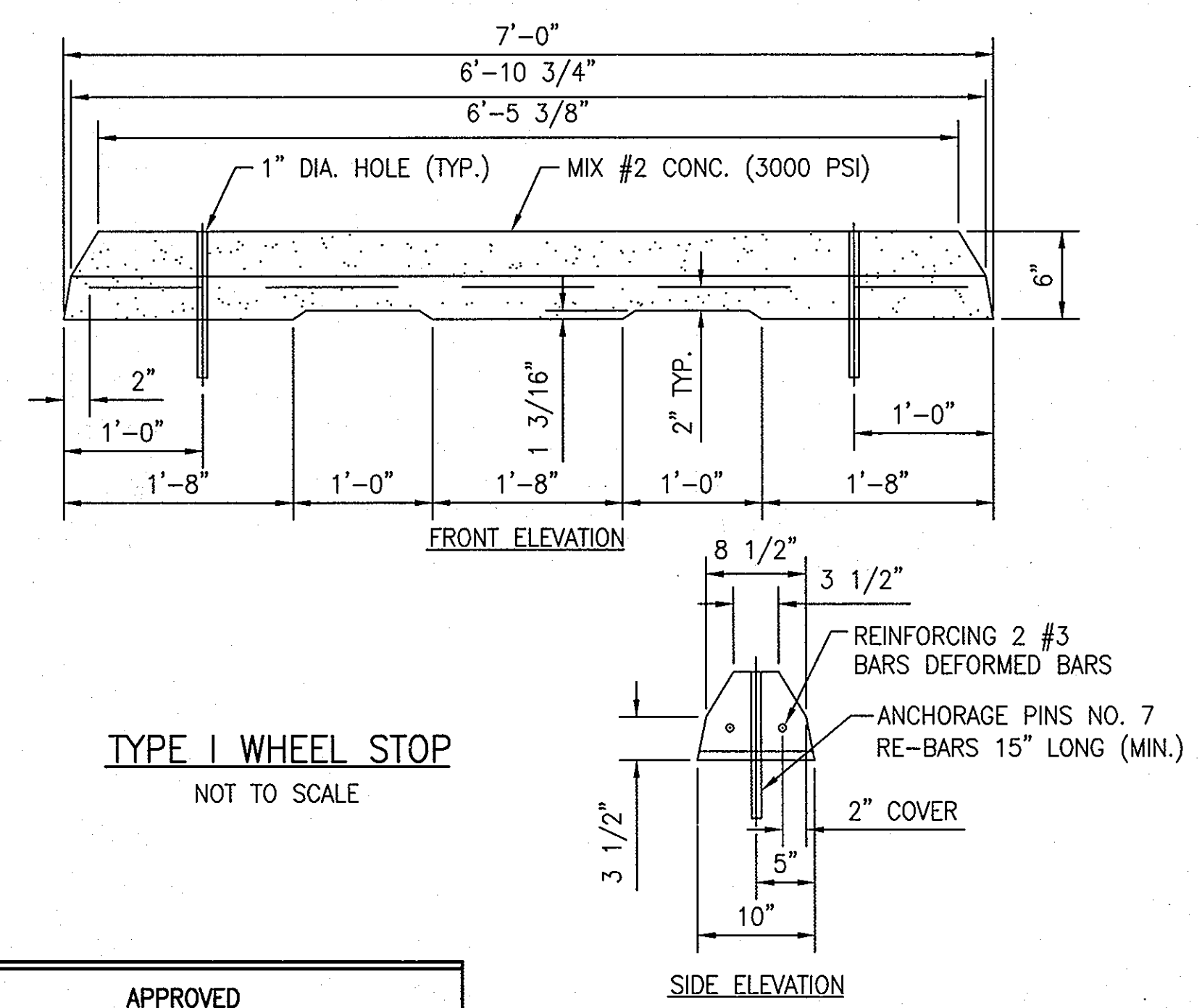

TYPE I WHEEL STOP
NOT TO SCALE

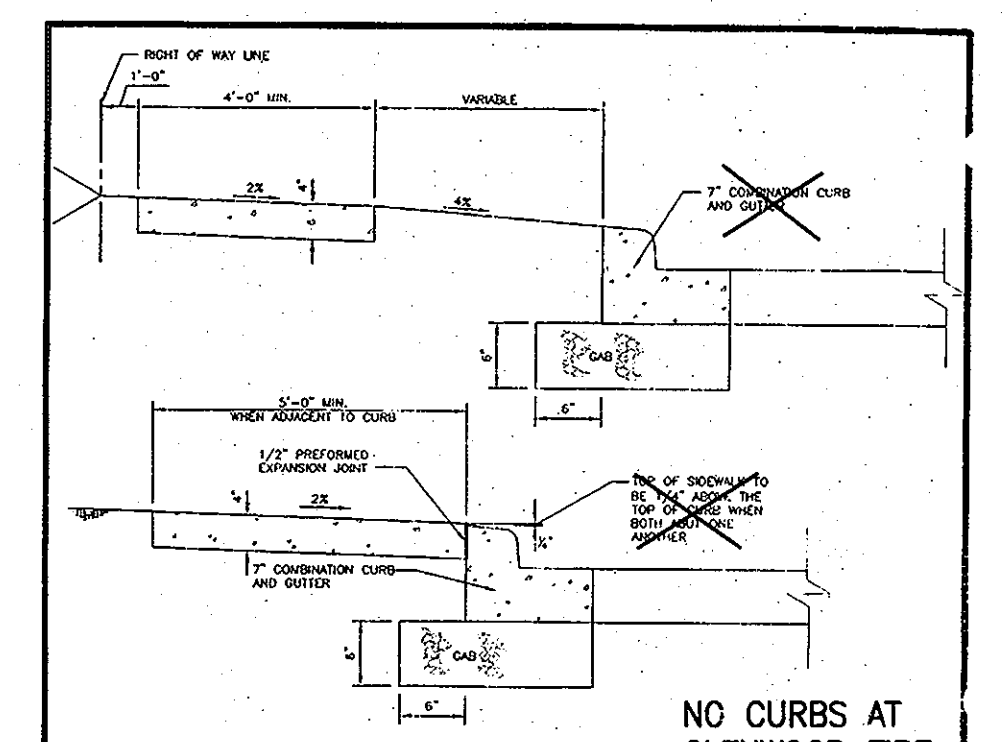

- NOTES:
- REINFORCING TO BE SCHEDULED IN 3'-0" MAXIMUM SQUARES.
 - CONCRETE JOINTS TO BE PLACED AT 15' MAXIMUM.
 - 1/2" PREFORMED EXPANSION JOINTS TO BE KEPT 1/4" FROM SURFACE.
 - CONCRETE TO BE MIX WITH 1/2" AIR ENTRAINMENT.
 - MINIMUM CURB HEIGHT SHALL BE 4'-0" UNLESS OTHERWISE NOTED.
 - ON CONDITIONS, SLOPE GRADIENTS OF 2% OR GREATER, A CONCRETE HEADER AT THE END OF THE CURB SHALL BE PROVIDED TO PREVENT THE CURB FROM TIPPING OVER.
 - CONCRETE JOINTS TO BE PLACED AT 15' MAXIMUM.
 - CONCRETE TO BE MIX WITH 1/2" AIR ENTRAINMENT.
 - CONCRETE TO BE MIX WITH 1/2" AIR ENTRAINMENT.

Howards County, Maryland Department of Public Works	Concrete Sidewalk	Detail R-3.05
--	-------------------	------------------

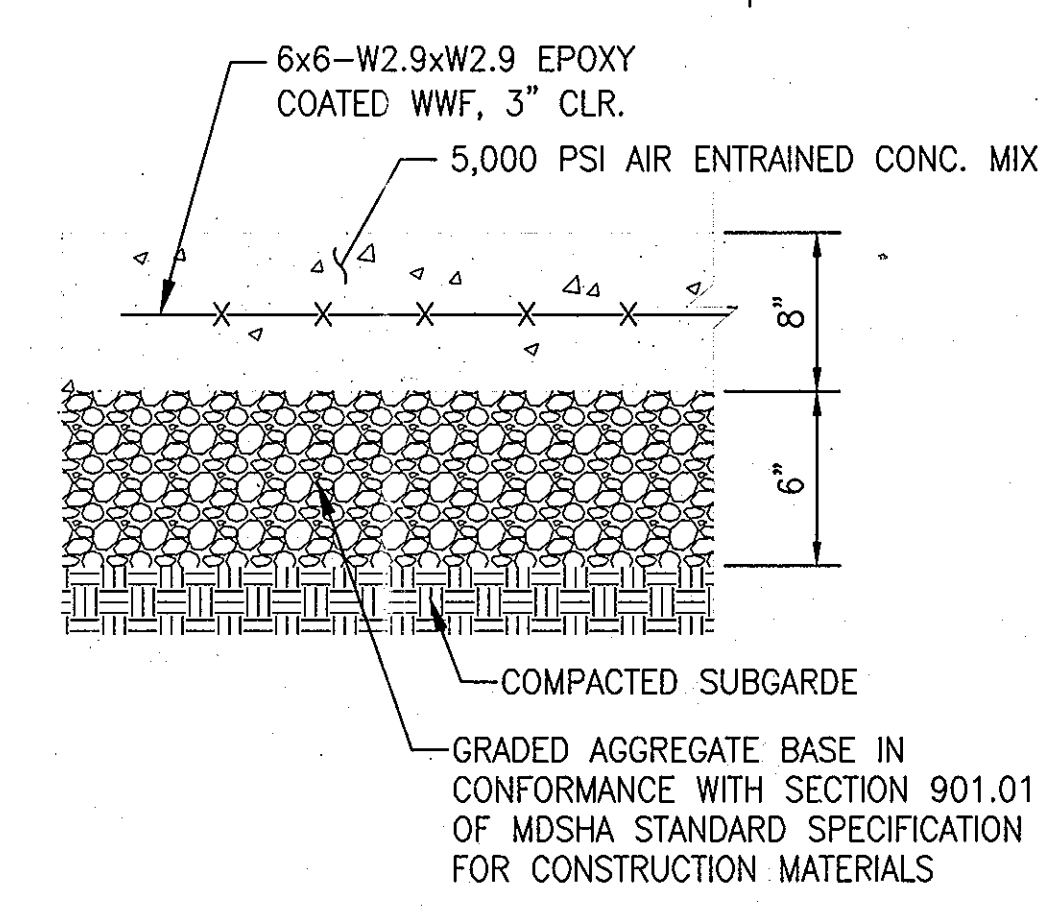

HEAVY-DUTY CONCRETE PAVING DETAIL
NOT TO SCALE

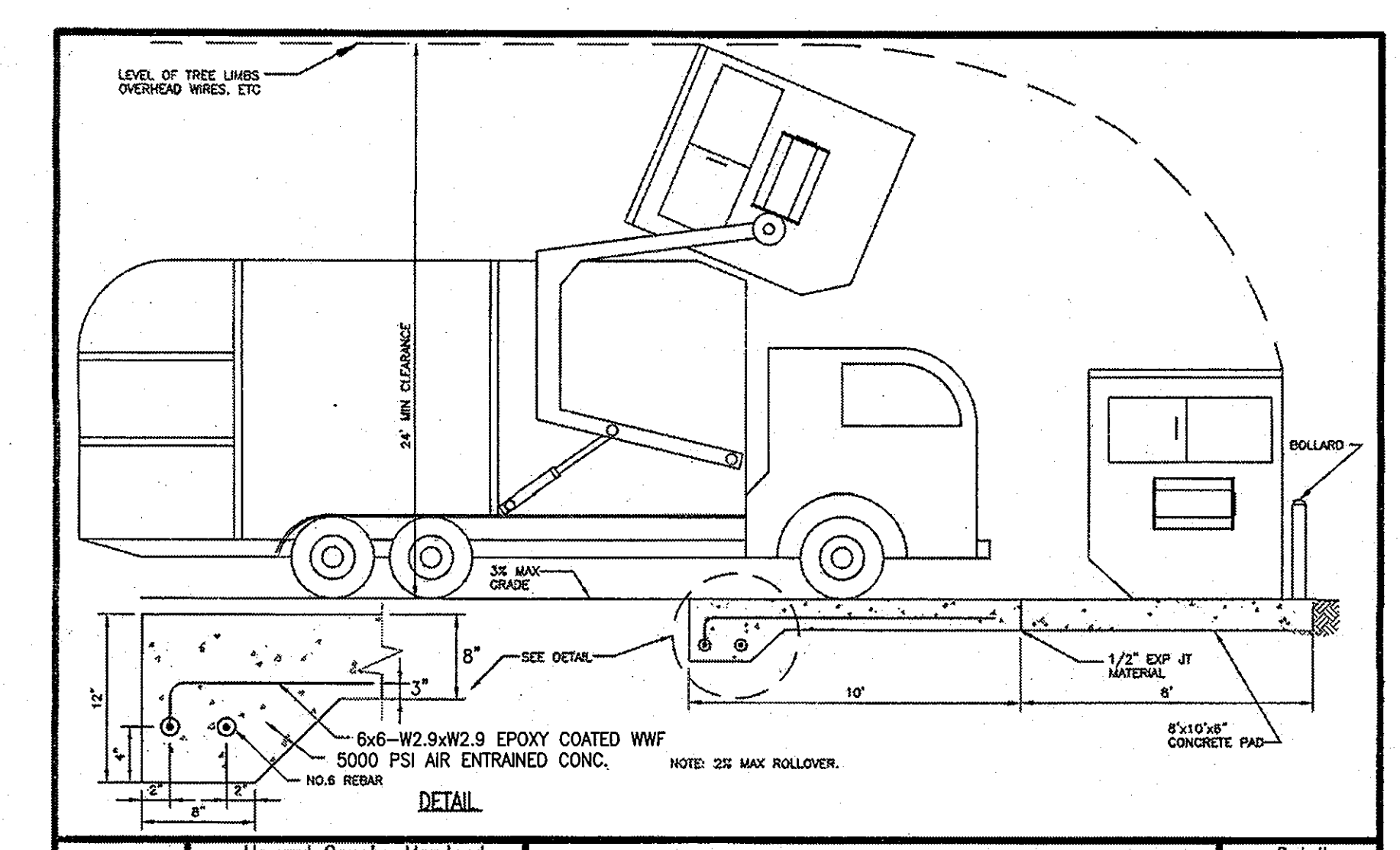

Howards County, Maryland Department of Public Works	SOLID WASTE Service Pad	Detail R-8.03
--	-------------------------	------------------

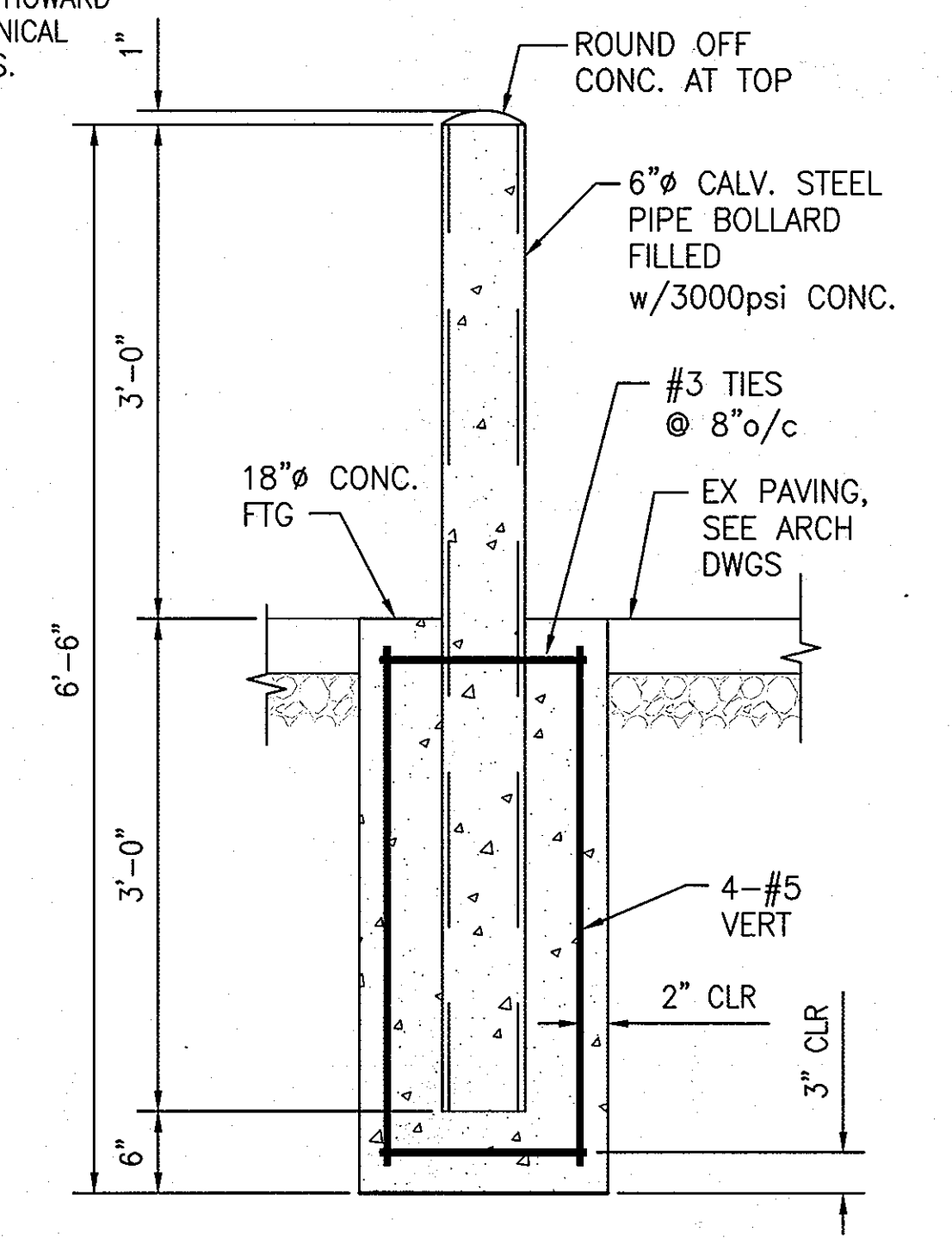

TYPICAL PIPE BOLLARD
3/4"=1'-0"

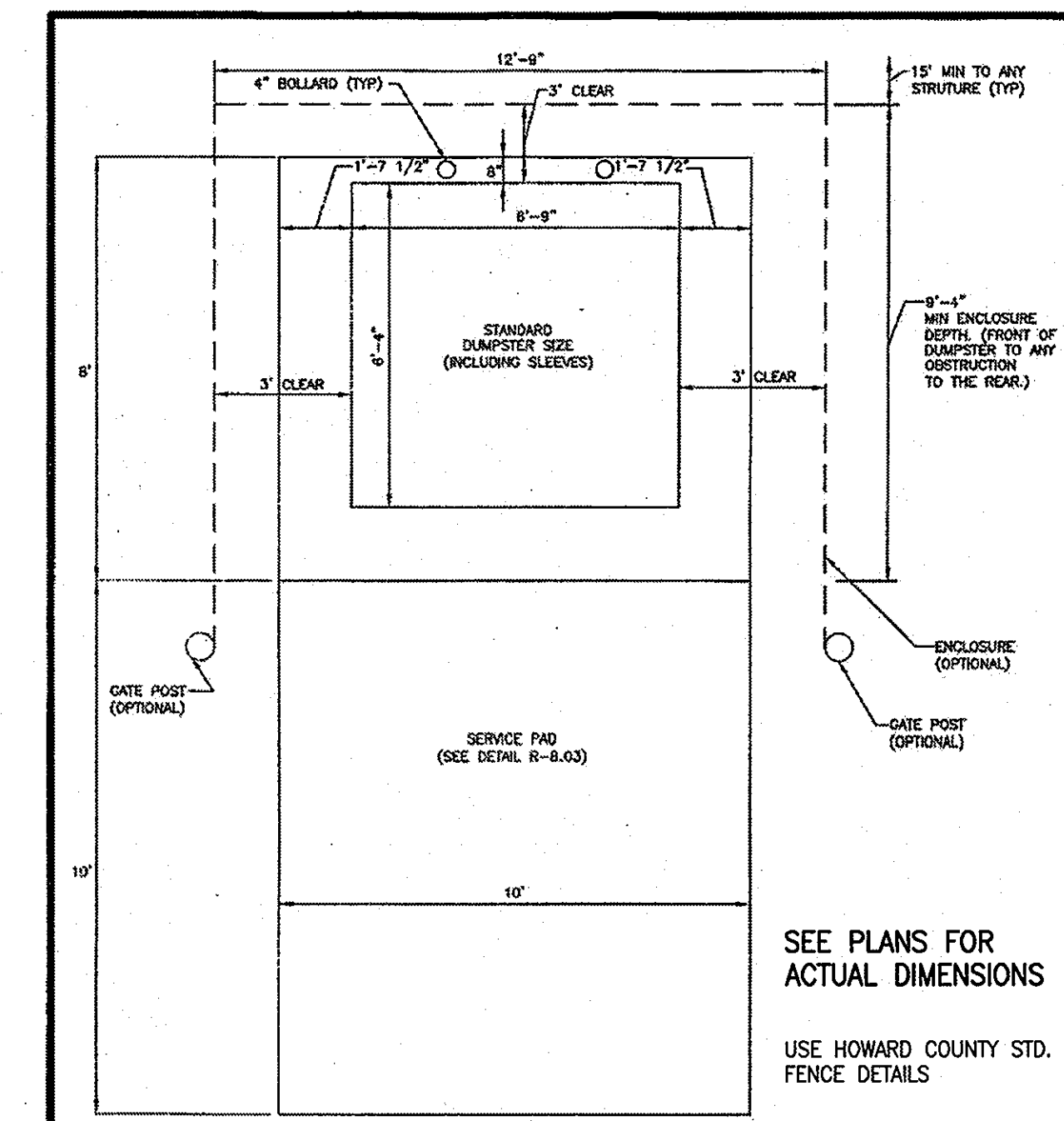

- NOTES:
- ENCLOSURE GATES ARE NOT RECOMMENDED.
 - IF ENCLOSURE GATES ARE INSTALLED, MINIMUM OPENING OF 12'-0" MUST BE MAINTAINED WHEN GATES ARE SECURED OPEN.
 - A MINIMUM OF 15' CLEAR SPACE SHALL BE PROVIDED FROM THE ENCLOSURE TO ANY STRUCTURE.

Howards County, Maryland Department of Public Works	SOLID WASTE Single Container Enclosure	Detail R-8.04
--	--	------------------

ADDRESS CHART	
BUILDING	STREET ADDRESS
FIRE STATION	14620 CARRS MILL ROAD
	GLENWOOD, MD 21738

SUPERVISOR NAME		SECTION/AREA LOT/PARCEL		PARCEL NO.	
WESTERN REGIONAL PARK		-		-	
PARCEL A WITHIN PARCEL 249		-		-	
PLAT/ OR L/P	GRID	ZONING	TAX MAP#	ELECT. DIST.	GENUS TRACT
15581-15585	10	RC-10D	14	4	6040.02

OWNER/DEVELOPER HOWARD COUNTY
DEPARTMENT OF PUBLIC WORKS
3430 COURT HOUSE DRIVE
ELLICOTT CITY, MARYLAND 21043
TEL: 410-313-4400

PROJECT GLENWOOD FIRE STATION
(PLAT #15581)

TITLE
SITE DETAILS

CARROLL ENGINEERING, INC.
215 SCHILLING CIRCLE, SUITE 102
HUNT VALLEY, MD 21031
410-785-7423 PHONE 410-771-1313 FAX

PROFESSIONAL CERTIFICATION: I HEREBY CERTIFY THAT THESE DOCUMENTS WERE PREPARED OR APPROVED BY ME, AND THAT I AM A DULY LICENSED PROFESSIONAL ENGINEER UNDER THE LAWS OF THE STATE OF MARYLAND.

LICENSE No.: 14446
EXPIRATION DATE: 5-25-11

DESIGNED BY: DWM
DRAWN BY: DWM
PROJECT NO.: 0909.16.00
DATE: MARCH 31, 2011
SCALE:
DRAWING NO.: 5 OF 21

C3.0

APPROVED
DEPARTMENT OF PLANNING AND ZONING

[Signature]
4/24/11
DATE

[Signature]
5/13/11
DATE

[Signature]
5/13/11
DATE

APPROVED: FOR PRIVATE WATER AND PRIVATE SEWERAGE SYSTEMS

[Signature]
5/13/2011
DATE

COUNTY HEALTH OFFICER
HOWARD COUNTY HEALTH DEPARTMENT

SECTION NUMBER	ROAD AND STREET CLASSIFICATION	MINIMUM BOLLARD HEIGHT (INCHES)	MIN. HIGH WITH GATE	MIN. HIGH WITH CONSTANT GATE
P-1	PARKING SPACES: RESERVING AND NON-RESERVING WITH NO MORE THAN 2 HOURLY TRUCKS PER DAY	4" MIN. SUPERIOR FINISH SURFACE	1.5	1.5
		4" MIN. SUPERIOR INTERMEDIATE SURFACE (MS)	2.0	2.0
		4" MIN. SUPERIOR BASE	3.0	3.0
		4" MIN. SUPERIOR SUBGRADE	4.0	4.0
P-2	LOCAL, RESERVING AND NON-RESERVING WITH NO MORE THAN 2 HOURLY TRUCKS PER DAY	4" MIN. SUPERIOR FINISH SURFACE	1.5	1.5
		4" MIN. SUPERIOR INTERMEDIATE SURFACE (MS)	2.0	2.0
		4" MIN. SUPERIOR BASE	3.0	3.0
		4" MIN. SUPERIOR SUBGRADE	4.0	4.0
P-3	PARKING SPACES: RESERVING AND NON-RESERVING WITH NO MORE THAN 2 HOURLY TRUCKS PER DAY	4" MIN. SUPERIOR FINISH SURFACE	1.5	1.5
		4" MIN. SUPERIOR INTERMEDIATE SURFACE (MS)	2.0	2.0
		4" MIN. SUPERIOR BASE	3.0	3.0
		4" MIN. SUPERIOR SUBGRADE	4.0	4.0
P-4	TRUCK COLLECTIONS: RESERVING AND NON-RESERVING WITH NO MORE THAN 2 HOURLY TRUCKS PER DAY	4" MIN. SUPERIOR FINISH SURFACE	2.0	2.0
		4" MIN. SUPERIOR INTERMEDIATE SURFACE (MS)	3.0	3.0
		4" MIN. SUPERIOR BASE	4.0	4.0
		4" MIN. SUPERIOR SUBGRADE	5.0	5.0

Howards County, Maryland Department of Public Works	PAVING SECTIONS P-1 to P-4	Detail R-2.01
--	----------------------------	------------------

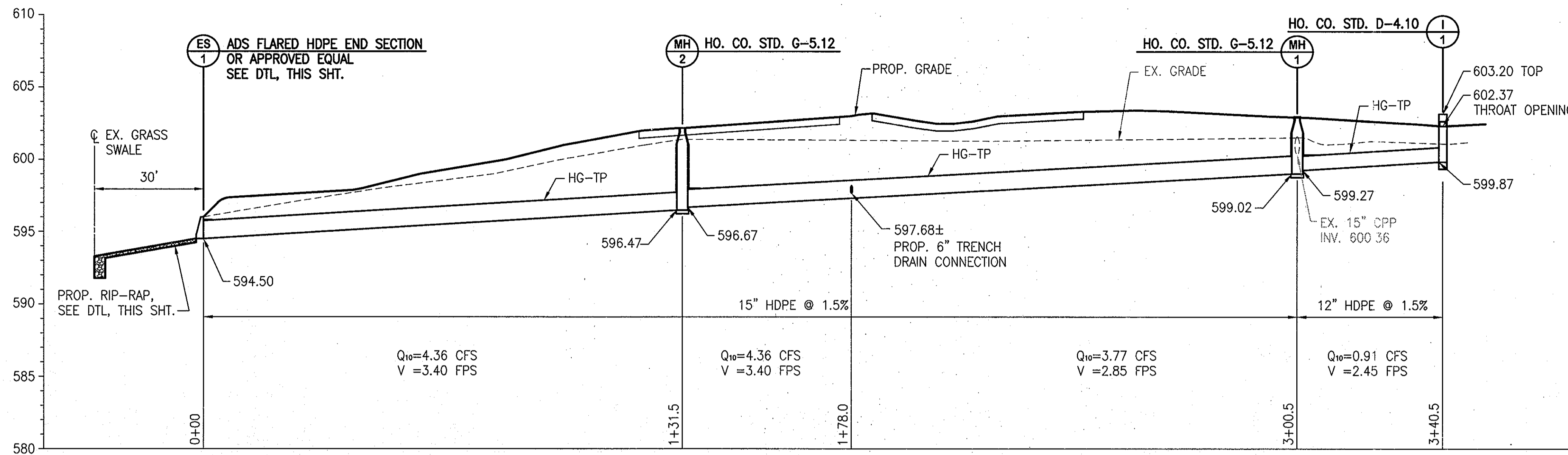

STORM DRAIN PROFILE

SCALE: HORIZ. 1"=20'
VERT. 1"=5'

STORM DRAIN MANHOLE SCHEDULE

MH NO.	STD. NO.	MH DIA.	NORTHING	EASTING	INV. OUT	TOP EL.
ES-1	NA	NA	595880.88	1305899.60	594.50	595.75
M-1	G-5.12	48"	595911.61	1306927.60	596.47	602.07
M-2	G-5.12	48"	596078.38	1306055.05	599.02	603.04
I-1	D-4.10	NA	596100.79	1306022.04	599.87	602.37

VERIFY ALL STRUCTURES IN FIELD

STORM DRAIN PIPE SCHEDULE

PIPE DIA.	TYPE	TOTAL LENGTH
6" TRENCH DRAIN CONN.	HDPE	16'
12"	HDPE	40'
15"	HDPE	300.5'

VERIFY ALL STRUCTURES IN FIELD

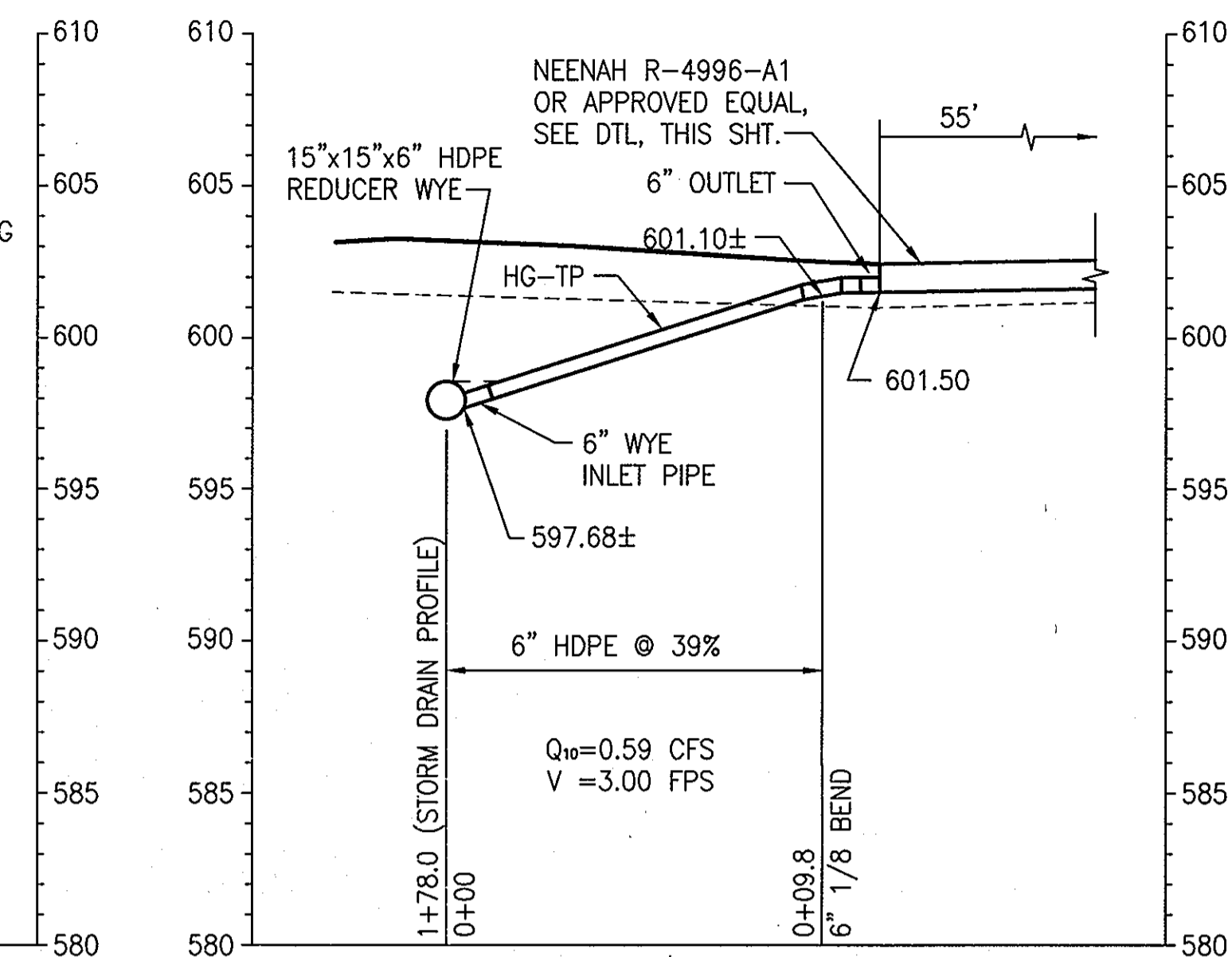

TRENCH DRAIN PROFILE

HORIZ. 1"=5'
VERT. 1"=5'

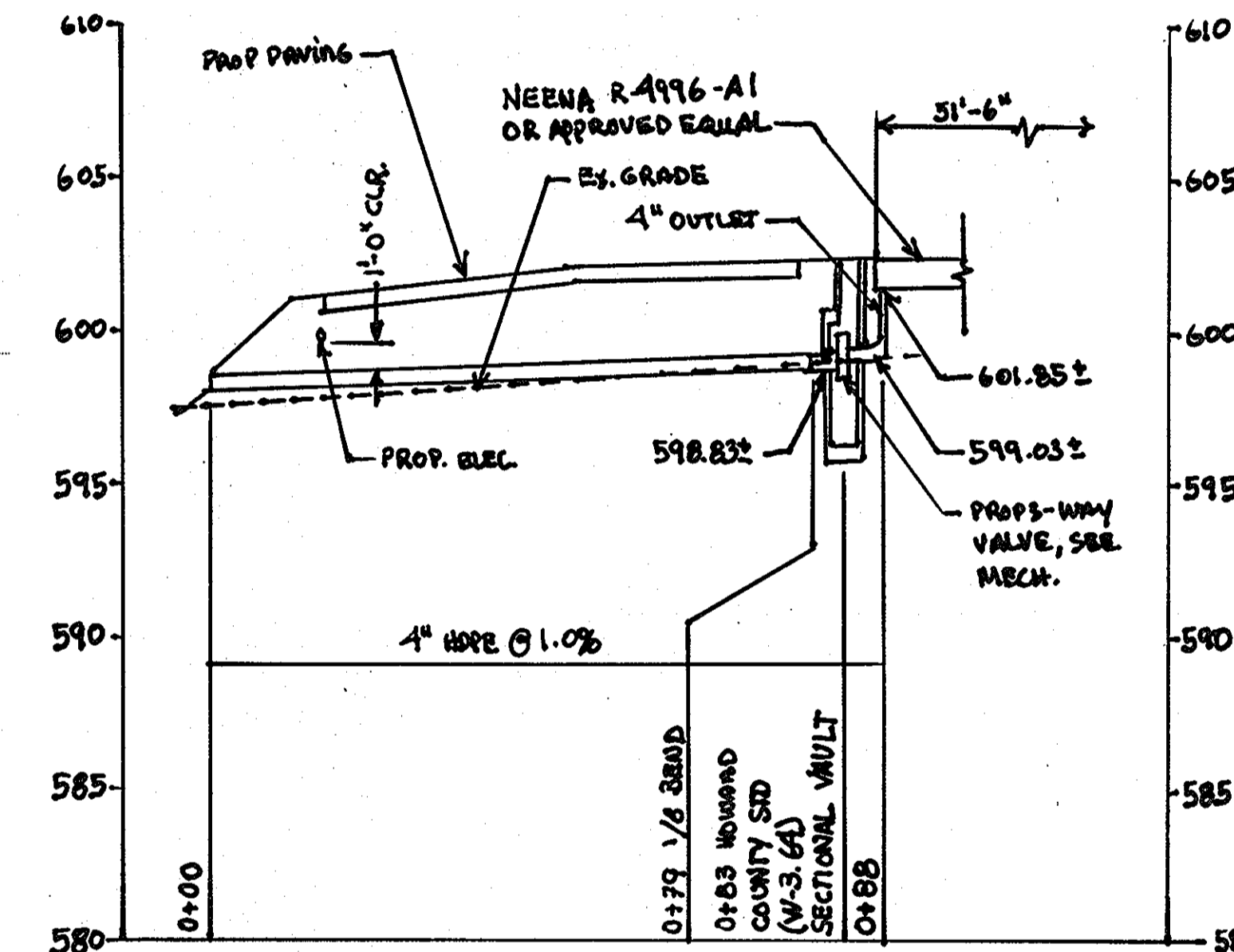

WASH BAY TRENCH DRAIN PROFILE

HORIZ. 1"=20'
VERT. 1"=5'

STORM DRAIN PIPE SCHEDULE

PIPE DIA.	TYPE	TOTAL LENGTH
4" TRENCH DRAIN CONN.	HDPE	88'

VERIFY ALL STRUCTURES IN FIELD

ADS FLARED END SECTION SPECIFICATION

Scope
This specification describes 12- through 36-inch (300 to 900mm) ADS Flared End Sections for use in culvert and drainage outlet applications.

Requirements
The invert of the pipe and the end section shall be at the same elevation. The ADS Flared End Section shall be high density polyethylene meeting ASTM D3350 minimum cell classification 213320C; contact manufacturer for additional cell classification information. When provided, the metal threaded fastening rod shall be stainless steel.

Installation
Installation shall be in accordance with ADS installation instructions and with those issued by state or local authorities. Contact your local ADS representative or visit www.ads-pipe.com for the latest installation instructions.

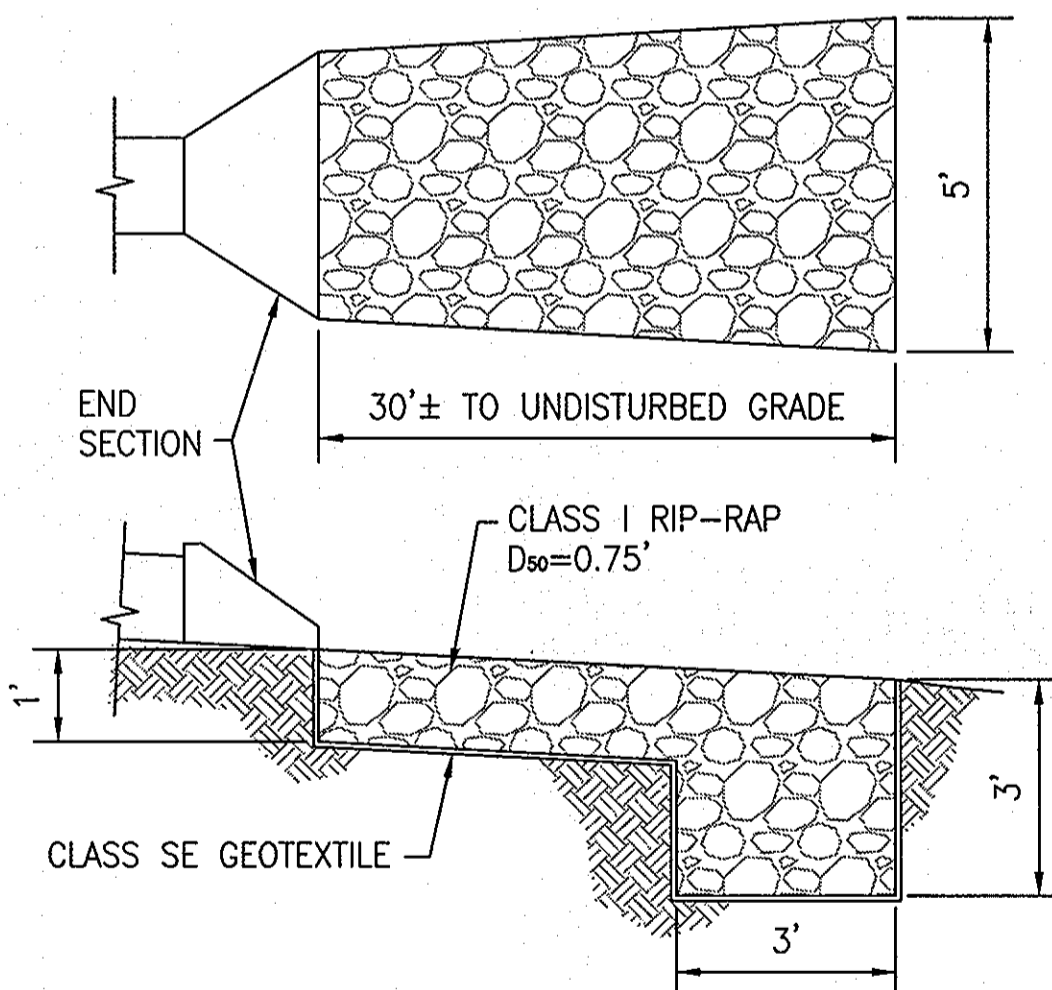

RIP-RAP PROTECTION DETAIL
NOT TO SCALE

Diameter in (mm)	PIPE DIAMETER, in (mm)				
	12 (300)	15 (375)	18 (450)	24 (600)	36 (900)
A	6.5 (165)	6.5 (165)	7.5 (191)	7.5 (191)	7.5 (191)
B (max)	10.0 (254)	10.0 (254)	15.0 (381)	18.0 (457)	25.0 (635)
H	6.5 (165)	6.5 (165)	6.5 (165)	8.6 (218)	8.6 (218)
L	25.0 (635)	25.0 (635)	32.0 (813)	36.0 (914)	58.0 (1473)
W	28.0 (713)	28.0 (713)	35.0 (889)	45.0 (1143)	63.0 (1600)

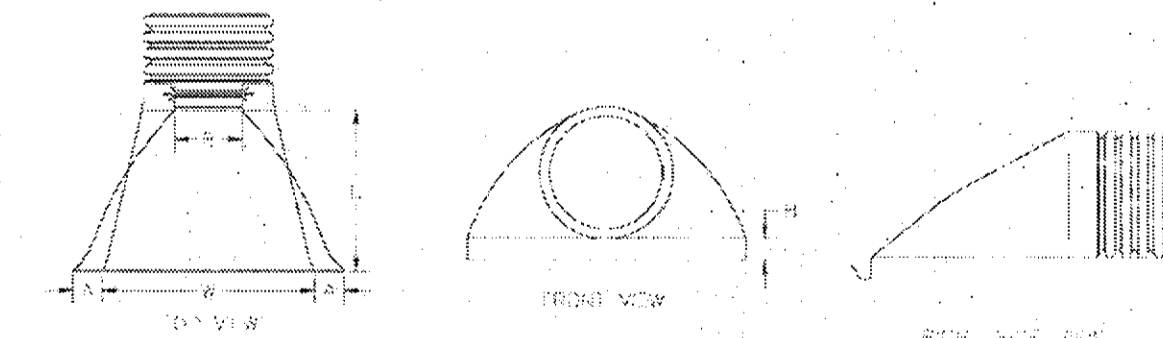

Product detail may differ slightly from actual product appearance.

FLARED HDPE END SECTION
NOT TO SCALE

R-4995 - R-4998 Type M Trench Frame with Solid or Grated Cover Flap and Flush Valve Frame, Lid

Heavy Duty

Cast Iron Trench Assemblies—Light or Heavy Duty—For Use in Sidewalks, Driveways, Garages, Loading Docks, etc.

Read Carefully Before Ordering

- Specify:
- Complete catalog number.
 - Light or heavy duty.
 - Overall length of cover required.
 - Lid, solid, flat grates, or diagonally spaced convex grates.
 - Location of outlet, slits, bottom of end (give dimensional location and pipe size).
 - Whether one end or both ends are to be open or closed.

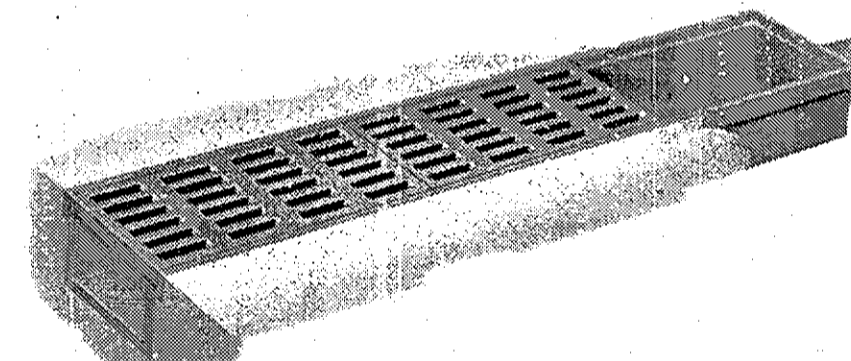

Illustrating Type M frame with grate cover. Standard with 4-inch outside caulk outlet. Can be equipped for inside caulk if specified.

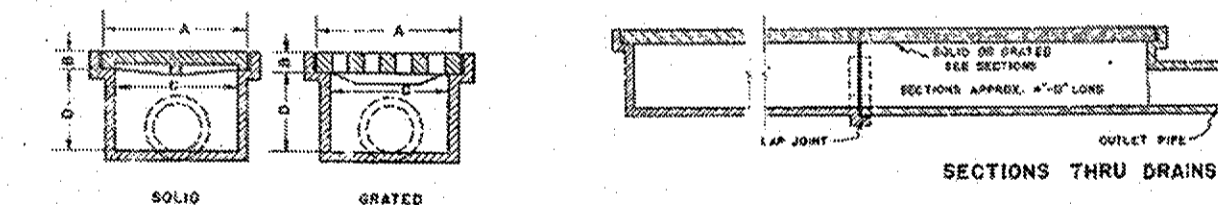

Trench covers are used over areas requiring long drainage assemblies. Can be supplied in a variety of sizes and lengths to meet special needs. For trenches of irregular pattern, arrangements can be made to furnish cover to fit.

Standard 4-inch outlet at end of drain. Special size outlets are available on special order. Side and bottom outlets optional and furnished only when specified.

Sections Thru Drains, Type M

Catalog No.	Description	Dimensions in inches				Length
		A	B	C	D	
R-4995-41*	with gr. end cover	11 1/2	3 1/2	19	6 1/2	as ordered
R-4995-42*	with gr. end cover	7	3/4	5	4 1/2	as ordered
R-4995-21	with gr. end cover	11 1/2	3/4	10	5 1/2	as ordered
R-4995-22	with gr. end cover	7	3/4	5	4 1/2	as ordered

Catalog No.	Description	Dimensions in inches				Length
		A	B	C	D	
R-4996-11*	with gr. end cover	11 1/2	1 1/2	10	6	as ordered
R-4996-12*	with gr. end cover	7	1 1/2	5	4 1/2	as ordered
R-4996-21	with solid cover	11 1/2	1 1/2	10	6	as ordered
R-4996-22	with solid cover	7	1 1/2	5	4 1/2	as ordered

*Above Standard Frames include 4 ft. sections, covers in 2 ft. lengths.
*Also available with type B gr. cover.

6" TRENCH DRAIN
NOT TO SCALE

REORIENTED FIRE PUMP HOUSE, TANK AND PIPING
ADDED WASH BAY AT REAR ENTRANCE AND STAIRS TO SOUTH END OF BLDG.
REVISED GRADING AT FRONT CONC. APRON.

ADDRESS CHART

BUILDING	STREET ADDRESS
FIRE STATION	14620 CARRS MILL ROAD
	GLENWOOD, MD 21738

OWNER/DEVELOPER: HOWARD COUNTY
DEPARTMENT OF PUBLIC WORKS
3430 COURT HOUSE DRIVE
ELLCOTT CITY, MARYLAND 21043
TEL: 410-313-4400

PROJECT: GLENWOOD FIRE STATION (PLAT #15581)

TITLE: UTILITY PROFILES

CARROLL ENGINEERING, INC.
215 SCHILLING CIRCLE, SUITE 102
HUNT VALLEY, MD 21031
410-785-7423 PHONE 410-771-1313 FAX

DESIGNED BY: DWM
DRAWN BY: DWM
PROJECT NO.: 0909.16.00
DATE: MARCH 31, 2011
SCALE:
DRAWING NO.: 6 OF 21

C4.0

SDP-10-049

APPROVED
DEPARTMENT OF PLANNING AND ZONING
DATE: 4/21/11
DATE: 5/2/11
DATE: 5/2/11

APPROVED: FOR PRIVATE WATER AND PRIVATE SEWERAGE SYSTEMS
DATE: 5/9/2011
DATE: 5/9/11

EROSION & SEDIMENT CONTROL COVER SHEET GLENWOOD FIRE STATION HOWARD COUNTY, MARYLAND

SEQUENCE OF OPERATIONS/CONSTRUCTION

PHASE ONE - SITE IMPROVEMENTS EXCLUDING SEPTIC SYSTEM

1. OBTAIN A GRADING PERMIT _____
2. NOTIFY HOWARD COUNTY DEPARTMENT OF INSPECTIONS/LICENSES/PERMITS (DILP) AT 410-313-1823 AT LEAST 7 DAYS PRIOR TO COMMENCING WORK FOR ADDITIONAL NOTIFICATIONS AND PRE-CONSTRUCTION MEETING REQUIREMENTS. _____
3. CONDUCT ON-SITE PRE-CONSTRUCTION MEETING WITH ALL PARTIES TO DISCUSS ISSUES INCLUDING, BUT NOT LIMITED TO PHASES OF CONSTRUCTION RELATIVE TO EROSION AND SEDIMENT CONTROL (ESC), WAYS AND MEANS AND LIMITS OF RESPONSIBILITIES AND WORK, AND TO INSPECT THE SITE FOR ANY UNFORESEEN CONDITIONS AND TO INSTALL DGS/INSPECTION TRAILER(S). _____ 1 DAY
4. INSTALL STABILIZED CONSTRUCTION ENTRANCE AND BITUMINOUS DIVERSION BERM ALONG WEST EDGE OF SERVICE ROAD. _____ 1 DAY
5. INSTALL SILT FENCE. INSTALL INLET PROTECTION AT EXISTING INLET ON ENTRANCE ROAD AND WRAP WITH SUPER SILT FENCE. _____ 1/2 DAY
6. CONSTRUCT STORM DRAIN. CONSTRUCTION OF STORM DRAIN SHALL START AT OUTLET ES-1 AND CONTINUE UPSTREAM TO MANHOLE 1 AND THEN MANHOLE 2. INSTALL INLET I-1 AND TRENCH DRAIN. INSTALL INLET PROTECTION. REMOVE SILT FENCE BELOW RIP-RAP PROTECTION AS SOON AS PROPOSED OUTLET IS FUNCTIONAL. TEMPORARILY STABILIZE DISTURBED AREA AROUND NEW STORM DRAIN UPON COMPLETION. _____ 3 DAY
7. CLEAR AND GRUB AS REQUIRED TO INSTALL EARTH BERMS, SWALE AND SEDIMENT TRAP. INSTALL THE SEDIMENT TRAP AND BERMS TO THE SEDIMENT TRAP. INSTALL RIP-RAP INFLOW PROTECTION (RRP) INTO THE ESC TRAP. NOTE, SILT FENCE AT RIP-RAP OUTLETS TO BE REMOVED ONCE TRAPS COMPLETED. _____ 3 DAY
8. ADDRESS PERMANENT OR TEMPORARY STABILIZATION WITHIN SEVEN (7) CALENDAR DAYS TO THE SURFACE OF ALL PERIMETER DIKES, SWALES, DITCHES, PERIMETER SLOPES, AND ALL CRITICAL SLOPES GREATER THAN THREE (3) HORIZONTAL TO ONE (1) VERTICAL (3:1). _____ 1 DAY
9. CLEAR AND GRUB SITE, REMOVE UTILITY POLE AS NOTED, WITHIN LIMITS OF DISTURBANCE. _____ 1 DAY
10. ALL INACTIVE AREAS ON THE PROJECT SITE MUST HAVE EITHER PERMANENT OR TEMPORARY STABILIZATION WITHIN FOURTEEN (14) DAYS OF BEING DISTURBED. _____
11. COMPLETE ROUGH GRADING. _____ 3 DAY
12. COMPLETE CONSTRUCTION OF BUILDING. _____ 120 DAY
13. INSTALL SUPER SILT FENCE. _____ 1/2 DAY
14. COMPLETE WATER, SEPTIC SYSTEM, GAS AND ELECTRIC CONSTRUCTION. _____ 15 DAY
15. TEMPORARILY STABILIZE ALL REMAINING ON-SITE DISTURBED AREAS. UPON RECEIVING PERMISSION FROM THE HOWARD COUNTY SEDIMENT CONTROL INSPECTOR, REMOVE DIVERSION EARTH DIKE ALONG SOUTH EDGE OF DISTURBANCE. REMOVE AND BACKFILL SEDIMENT TRAP. NOTE - SILT FENCE TO REMAIN. _____ 3 DAY
16. INSTALL DRIVEWAYS, PARKING AREA PAVEMENTS, AND ALL SIDEWALKS. _____ 7 DAY
17. COMPLETE FINE GRADING AND TOPSOIL OF PROPOSED LAWN AND PLANTING AREAS. INSTALL LANDSCAPE PLANT MATERIAL. COMPLETE SEEDING AND MULCHING OF LAWN AREAS. _____ 10 DAY
18. ONLY UPON RECEIVING PERMISSION FROM THE HOWARD COUNTY SEDIMENT CONTROL INSPECTOR, REMOVE REMAINING SEDIMENT CONTROL DEVICES AND IMMEDIATELY STABILIZE ALL AREAS DISTURBED BY DEVICE REMOVAL. _____ 1 DAY

SURVEY REFERENCE NOTES

1. ALL SURVEY CONTROL POINTS WERE PROVIDED BY MCKEE & ASSOCIATES, INC.
2. ALL HORIZONTAL SURVEY DATA CONTAINED HEREIN ARE REFERENCED TO NAD 83(1991) DATUM. SEE PLAN FOR TRAVERSE LOCATIONS.
3. ALL VERTICAL SURVEY DATA CONTAINED HEREIN ARE REFERENCED TO THE NATIONAL GEODETIC VERTICAL DATUM - 1988 (NGVD 88). SEE PLAN FOR TRAVERSE LOCATIONS.

SITE ANALYSIS:

TOTAL AREA OF SITE	183.37	ACRES
AREA DISTURBED	2.71	ACRES
AREA TO BE ROOFED OR PAVED	0.72	ACRES
AREA TO BE VEGETATIVELY STABILIZED	1.99	ACRES
TOTAL CUT	200	CU. YDS.
TOTAL FILL	5600	CU. YDS.
OFFSITE WASTE/BORROW AREA LOCATION:	-	CU. YDS.

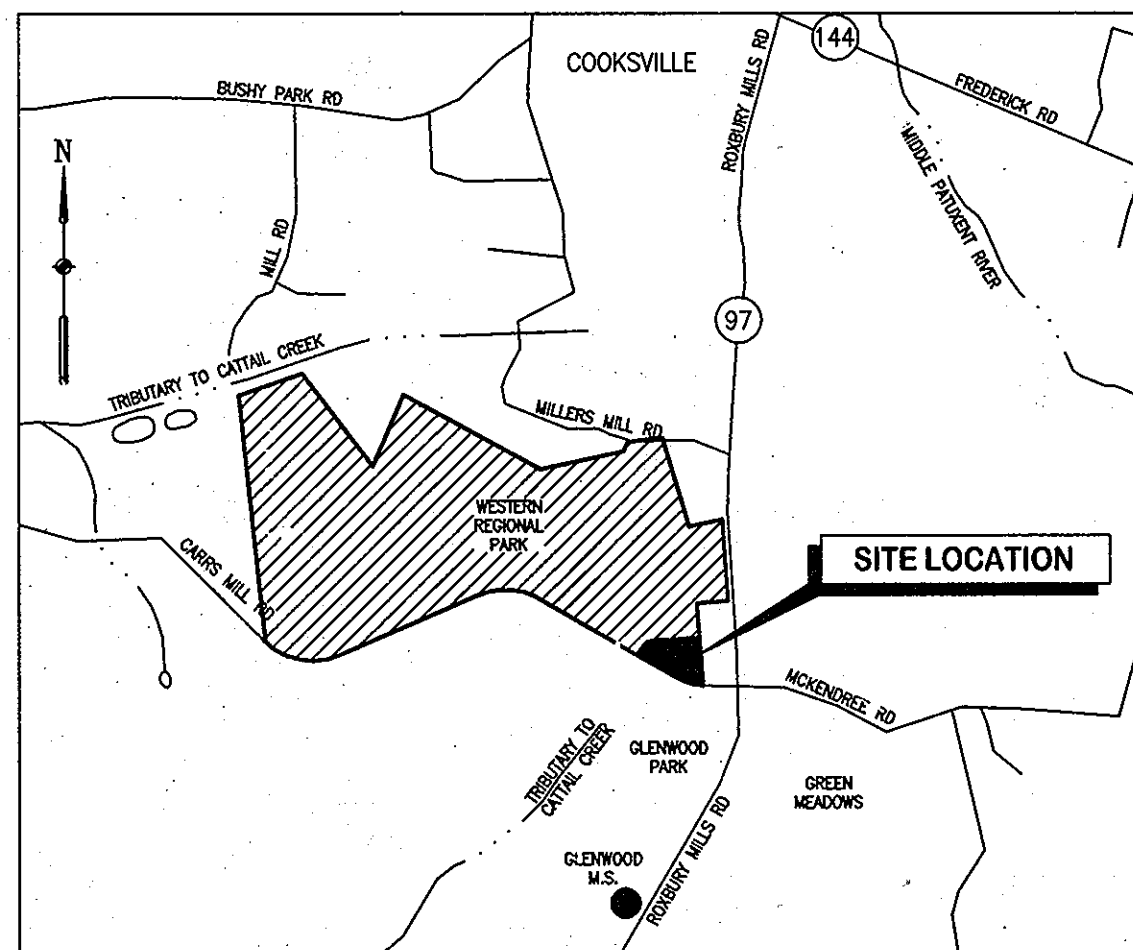

VICINITY MAP

SCALE: 1"=2000'

INDEX OF SHEETS

SHEET NO.	DESCRIPTION
T1.0	COVER SHEET
C1.0	EXISTING/DEMOLITION SITE PLAN
C2.0	PROPOSED SITE PLAN
C5.0	ESC COVER SHEET
C5.1	EROSION & SEDIMENT CONTROL PLAN
C5.2	EROSION & SEDIMENT CONTROL DETAILS
C5.3	EROSION & SEDIMENT CONTROL NOTES
C5.4	EXISTING DRAINAGE AREA MAP
C5.5	PROPOSED DRAINAGE AREA MAP
C6.0	PROPOSED SEPTIC PLAN

This document plan is approved for soil erosion and sediment control by the HOWARD SOIL CONSERVATION DISTRICT
John R. Robertson 4/14/11
 Howard SCD Date

ENGINEER'S CERTIFICATE
 "I certify that this plan for sediment and erosion control represents a practical and workable plan based on my personal knowledge of the site conditions and that it was prepared in accordance with the requirements of the Howard Soil Conservation District."
Judith A. Carroll Judith A. Carroll 5/25/2010
 Signature of Engineer Date
 (print name below signature)

DEVELOPER'S CERTIFICATE
 "I/We certify that all development and construction will be done according to this plan, and that any responsible personnel involved in the construction project will have a certificate of attendance at a department of the environment approved training program for the control of sediment and erosion before beginning the project. I also authorize periodic on-site inspection by the Howard Soil Conservation District."
David Loudermilk David Loudermilk 5/25/2010
 Signature of Developer Date
 (print name below signature)

STANDARD SEDIMENT CONTROL NOTES

1. A MINIMUM OF 48 HOURS NOTICE SHALL BE GIVEN TO THE HOWARD COUNTY DEPARTMENT OF INSPECTIONS, LICENSES AND PERMITS, SEDIMENT CONTROL DIVISION PRIOR TO THE START OF ANY CONSTRUCTION (410-313-1855).
2. ALL VEGETATIVE AND STRUCTURAL PRACTICES SHALL BE INSTALLED ACCORDING TO THE PROVISIONS OF THIS PLAN AND ARE TO BE IN CONFORMANCE WITH THE MOST CURRENT MARYLAND STANDARDS AND SPECIFICATIONS FOR SOIL EROSION AND SEDIMENT CONTROL AND REVISIONS THERETO.
3. REFER TO "1994 MARYLAND STANDARDS AND SPECIFICATIONS FOR SOIL EROSION AND SEDIMENT CONTROL" FOR STANDARD DETAILS AND DETAILED SPECIFICATIONS OF EACH PRACTICE SPECIFIED HEREIN.
4. FOLLOWING INITIAL SOIL DISTURBANCE OR RE-DISTURBANCE, PERMANENT OR TEMPORARY STABILIZATION SHALL BE COMPLETED WITHIN: A) 7 CALENDAR DAYS FOR ALL PERIMETER SEDIMENT CONTROL STRUCTURES, DIKES, PERIMETER SLOPES AND ALL SLOPES GREATER THAN 3:1, B) 14 DAYS AS TO ALL OTHER DISTURBED OR GRADED AREAS ON THE PROJECT SITE.
5. ALL SEDIMENT TRAPS/BASINS SHOWN SHALL BE FENCED AND WARNING SIGNS POSTED AROUND THEIR PERIMETER IN ACCORDANCE WITH CHAPTER 7 OF THE HOWARD COUNTY DESIGN MANUAL, STORM DRAINAGE.
6. ALL DISTURBED AREAS SHALL BE STABILIZED WITHIN THE TIME PERIOD SPECIFIED ABOVE IN ACCORDANCE WITH THE 1994 MARYLAND STANDARDS AND SPECIFICATIONS FOR SOIL EROSION AND SEDIMENT CONTROL FOR PERMANENT SEEDING, SOD, TEMPORARY SEEDING AND MULCHING. TEMPORARY STABILIZATION WITH MULCH ALONE CAN ONLY BE DONE WHEN RECOMMENDED SEEDING DATES DO NOT ALLOW FOR PROPER GERMINATION AND ESTABLISHMENT OF GRASSES.
7. ALL SEDIMENT CONTROL STRUCTURES SHALL REMAIN IN PLACE AND SHALL BE MAINTAINED IN OPERATIVE CONDITION UNTIL PERMISSION FOR THEIR REMOVAL HAS BEEN OBTAINED FROM THE HOWARD COUNTY SEDIMENT CONTROL INSPECTOR.
8. ANY SEDIMENT CONTROL PRACTICE WHICH IS DISTURBED BY GRADING ACTIVITY FOR PLACEMENT OF UTILITIES SHALL BE REPAIRED ON THE SAME DAY OF DISTURBANCE.
9. ADDITIONAL SEDIMENT CONTROL SHALL BE PROVIDED, IF DEEMED NECESSARY BY THE HOWARD COUNTY SEDIMENT CONTROL INSPECTOR.
10. ANY CHANGE TO THE GRADING PROPOSED ON THIS PLAN REQUIRES RE-SUBMISSION TO HOWARD COUNTY SOIL CONSERVATION DISTRICT FOR APPROVAL.
11. DUST CONTROL WILL BE PROVIDED FOR ALL DISTURBED AREAS. REFER TO "1994 MARYLAND STANDARDS AND SPECIFICATIONS FOR SOIL EROSION AND SEDIMENT CONTROL", pg. H-30-1, FOR ACCEPTABLE METHODS AND SPECIFICATIONS FOR DUST CONTROL.
12. ANY VARIATIONS FROM THE SEQUENCE OF OPERATIONS STATED ON THIS PLAN REQUIRES THE APPROVAL OF THE SEDIMENT CONTROL INSPECTOR AND THE HOWARD COUNTY SOIL CONSERVATION DISTRICT PRIOR TO THE INITIATION OF ANY CHANGE.
13. ON ALL SITES WITH DISTURBED AREAS IN EXCESS OF 2 ACRES, APPROVAL OF THE INSPECTION AGENCY SHALL BE REQUESTED UPON COMPLETION OF INSTALLATION OF PERIMETER EROSION AND SEDIMENT CONTROLS, BUT BEFORE PROCEEDING WITH ANY OTHER EARTH DISTURBANCE OR GRADING. OTHER BUILDING OR GRADING INSPECTION APPROVALS MAY NOT BE AUTHORIZED UNTIL THIS INITIAL APPROVAL BY THE INSPECTION AGENCY IS MADE.
16. EXCESS CUT OR BORROW MATERIAL SHALL GO TO, OR COME FROM, RESPECTIVELY, A SITE WITH AN OPEN GRADING PERMIT.

INLET PROTECTION NOTE

- THE CONTRACTOR SHALL INSTALL INLET PROTECTION ON ALL STORM DRAIN INLETS WITH THE EXCEPTION OF THE FOLLOWING:
- *1. ANY INLET OUTFALLING DIRECTLY INTO A SEDIMENT TRAPPING DEVICE. STORM DRAINS TO BE FLUSHED PRIOR TO TRAPPING DEVICE REMOVAL.
 - *2. INLETS ON PRIVATE OR PUBLIC PAVED ROADWAYS OPEN TO THE PUBLIC. ALL INLET PROTECTION WILL BE INSTALLED AS DIRECTED BY THE INSPECTOR IN ACCORDANCE WITH THE "1994 MARYLAND STANDARDS AND SPECIFICATIONS FOR SOIL EROSION AND SEDIMENT CONTROL" PAGE E-16-5A OR E-16-5B. THE REMOVAL OF ANY INLET PROTECTION DEVICES WILL REQUIRED APPROVAL FROM THE INSPECTOR.
- * STORM DRAINS TO BE FLUSHED PRIOR TO TRAPPING DEVICE REMOVAL.

UTILITY CONSTRUCTION NOTE

1. CONTRACTOR SHOULD OPEN ONLY THAT SECTION OF TRENCH THAT CAN BE BACKFILLED AND STABILIZED EACH DAY. IF THE TRENCH IS TO REMAIN OPEN LONGER THAN ONE DAY, SILT FENCE SHALL BE PLACED BELOW (DOWNSLOPE OF) THE TRENCH.
2. PLACE ALL EXCAVATED MATERIAL ON UPHILL SIDE OF TRENCH.
3. ANY SEDIMENT CONTROLS DISTURBED BY UTILITY CONSTRUCTION ARE TO BE REPAIRED IMMEDIATELY.

TRAP FLOW DIVERSION NOTE

"TO PREVENT SLOPE EROSION, WITHIN SEDIMENT TRAPPING DEVICES, ADEQUATELY SIZED AND STABILIZED FLOW DIVERSION MEASURES (I.E., EARTH DIKE, TEMPORARY SWALE, PERIMETER DIKE/SWALE) SHALL BE INSTALLED AT THE UPSLOPE EXTENT OF TRAP, AND BASIN STORAGE AREAS TO DIVERT ALL FLOWS TO APPROPRIATE INFLOW PROTECTION DEVICES.

TEMPORARY STOCKPILES

IF TEMPORARY STOCKPILES ARE REQUIRED, THEY SHALL BE:

1. LOCATED WITHIN THE LIMITS OF DISTURBANCE (L.O.D.).
2. DRAIN TO A FUNCTIONING SEDIMENT CONTROL DEVICE.
3. POSITIONED TO NOT IMPEDE UPON, OR IMPAIR THE FUNCTION OF SAID DEVICE.
4. POSITION TO NOT ALTER DRAINAGE DIVIDES.

ADDRESS CHART	
BUILDING	STREET ADDRESS
FIRE STATION	14620 CARRS MILL ROAD
	GLENWOOD, MD 21738
SUBDIVISION NAME: WESTERN REGIONAL PARK	
SECTION/AREA LOT/PARCEL	PARCEL NO.
PLAT OR LOT	GRID
15681-15585	10
RC-960	14
	4
	6040.02
OWNER/DEVELOPER: HOWARD COUNTY DEPARTMENT OF PUBLIC WORKS 3430 COURT HOUSE DRIVE ELLCOTT CITY, MARYLAND 21043 TEL: 410-313-4400	
PROJECT: GLENWOOD FIRE STATION (PLAT #15581)	
TITLE: EROSION & SEDIMENT CONTROL COVERSHEET	
CARROLL ENGINEERING, INC. 215 SCHILLING CIRCLE, SUITE 102 HUNT VALLEY, MD 21031 410-785-7423 PHONE 410-771-1913 FAX	
PROFESSIONAL CERTIFICATION, I HEREBY CERTIFY THAT THESE DOCUMENTS WERE PREPARED OR APPROVED BY ME AND THAT I AM A FULLY LICENSED PROFESSIONAL ENGINEER UNDER THE LAWS OF THE STATE OF MARYLAND.	DESIGNED BY: DWM
LICENSE No.: 14446	DRAWN BY: DWM
EXPIRATION DATE: 5-25-11	PROJECT NO.: 0909.16.00
	DATE: MARCH 31, 2011
	SCALE:
	DRAWING NO.: 7 OF 21
	C5.0

APPROVED
 DEPARTMENT OF PLANNING AND ZONING
William J. Switzer
 CHIEF, DEVELOPMENT ENGINEERING DIVISION
 DATE: 4/26/11

APPROVED: FOR PRIVATE WATER AND PRIVATE SEWERAGE SYSTEMS
Peter B. Bilenon
 COUNTY HEALTH OFFICER
 HOWARD COUNTY HEALTH DEPARTMENT
 DATE: 5/19/2011

NOTE THE PROP. WORK HAS A LIMIT OF DISTURBANCE OF 4400 SF. IS EXEMPT FROM SWM. FOR ANY FUTURE REVISIONS WHERE THE CUMULATIVE LOD EXCEEDS 5000 SF, SWM SHALL BE PROVIDED.

NOTE: WHERE A STABILIZED CONSTRUCTION ENTRANCE (SCE) IS NOT PRACTICAL, THE CONTRACTOR SHALL USE SMALL CONSTRUCTION VEHICLES MAXIMIZE WORK WITHIN THE LIMIT OF DISTURBANCE AND PRIOR TO DRIVING ON ADJACENT AND PUBLIC ROADS, ALL EQUIPMENT AND VEHICLES MUST BE THOROUGHLY CLEANED OR WASHED TO REMOVE SEDIMENT AND DEBRIS. ALL SEDIMENT SPILLED, DROPPED OR TRACKED ONTO THE ROAD MUST BE REMOVED IMMEDIATELY BY VACUUMING, SCRAPING, OR SWEEPING; WHEN WASHING IS REQUIRED, IT SHALL BE DONE ON AN AREA STABILIZED WITH STONE THAT DRAINS TO AN APPROVED SEDIMENT CONTROL DEVICE.

NOTE ALL WORK SHALL BE DONE USING THE METHOD OF SAME DAY STABILIZATION. NO MORE AREA SHALL BE DISTURBED THAN CAN BE STABILIZED BY THE END OF THE WORKDAY. ALL DISTURBED AREAS MUST BE STABILIZED AT THE END OF THE WORKDAY. NO DISTURBED AREA SHALL BE LEFT UNSTABILIZED OVERNIGHT UNLESS THE ENGINEER IS DIRECTED TO AN APPROVED SEDIMENT CONTROL DEVICE.

STABILIZATION SHALL BE AS FOLLOWS:
FOR AREAS TO BE REPAIRED: APPLICATION OF STONE SUB-BASE FOR AREAS TO BE REPAIRED; STABILIZED PERMANENT SEED AND EROSION CONTROL MATTING FOR ALL SWALES, CHANNELS AND PERMANENT SEED AND MULCH FOR OTHER AREAS.

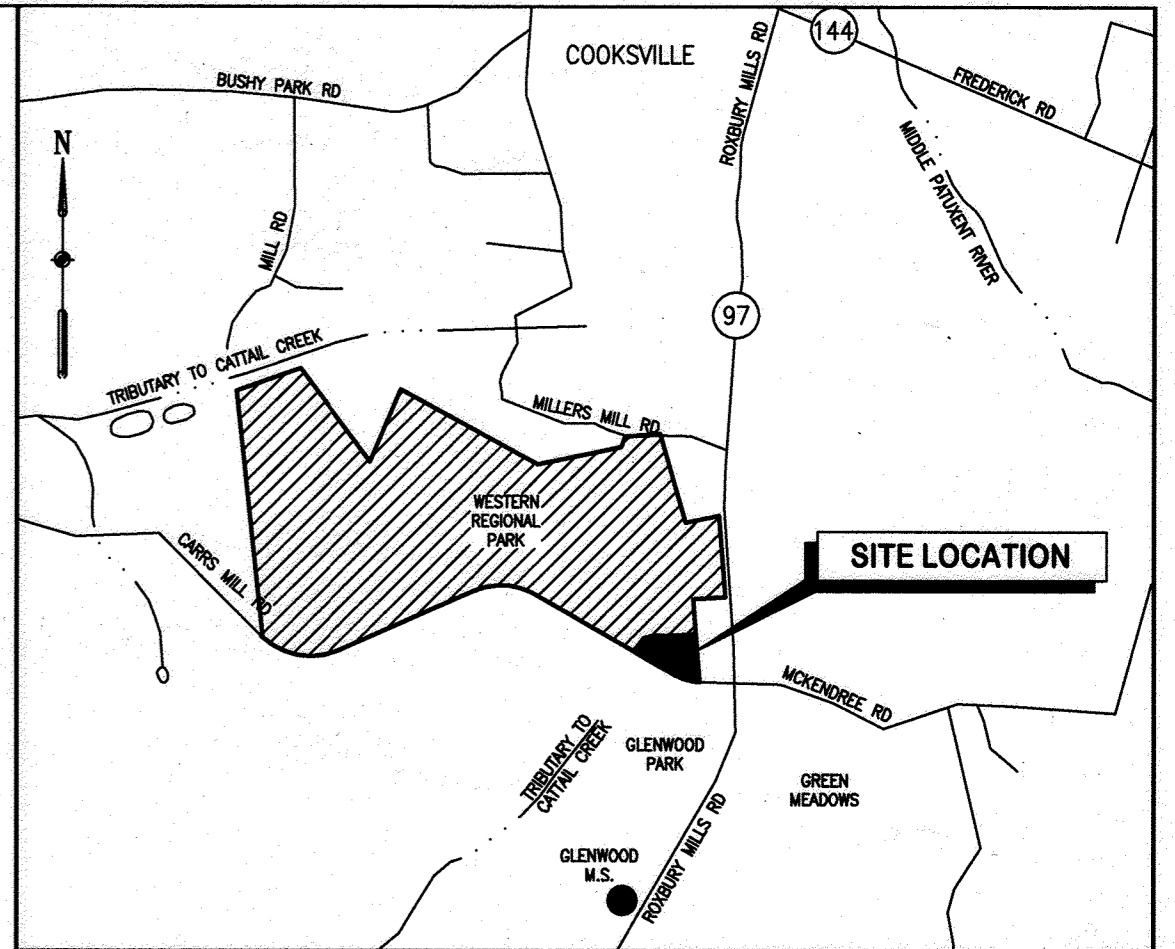

VICINITY MAP
SCALE: 1"=2000'

LOD = 2.71 AC. (117,889 SF)

This document plan is approved for soil erosion and sediment control by the HOWARD SOIL CONSERVATION DISTRICT
John R. Robertson 4/14/11
Howard SCD Date

ENGINEER'S CERTIFICATE
I certify that this plan for sediment and erosion control represents a practical and workable plan based on my personal knowledge of the site conditions and that it was prepared in accordance with the requirements of the Howard Soil Conservation District.
Judith A. Carroll Judith A. Carroll 4/8/2011
Signature of Engineer Date
(print name below signature)

DEVELOPER'S CERTIFICATE
I/We certify that all development and construction will be done according to this plan, and that any responsible personnel involved in the construction project will have a certificate of attendance at a department of the environment approved training program for the control of sediment and erosion before beginning the project. I also authorize periodic on-site inspection by the Howard Soil Conservation District.
David Loudermilk David Loudermilk 4/8/2011
Signature of Developer Date
(print name below signature)

ADDRESS CHART

BUILDING	STREET ADDRESS
FIRE STATION	14620 CARRS MILL ROAD
	GLENWOOD, MD 21738

SECTION	AREA	LOT/PARCEL	PARCEL NO.	PARCEL A WITHIN
15581-15585	10	RC-DEO	14	4
				6040.02

OWNER/DEVELOPER: HOWARD COUNTY DEPARTMENT OF PUBLIC WORKS
3430 COURT HOUSE DRIVE
ELLCOTT CITY, MARYLAND 21043
TEL: 410-313-4400

PROJECT: GLENWOOD FIRE STATION (PLAT #15581)

TITLE: EROSION & SEDIMENT CONTROL PLAN

CARROLL ENGINEERING, INC.
215 SCHILLING CIRCLE, SUITE 102
HUNT VALLEY, MD 21081
410-785-7423 PHONE 410-771-1313 FAX

DESIGNED BY: DWM
DRAWN BY: DWM
PROJECT NO.: 0909.16.00
DATE: MARCH 31, 2011

SCALE: 1" = 30'
DRAWING NO.: 8 OF 21

C5.1

SDP-10-049

TRAP #1
TRAP TYPE - ST-II STONE OUTLET

DRAINAGE AREA	1.52 AC.
STORAGE REQ'D	5,472 CF
STORAGE PROVIDED	10,800 CF
WET STORAGE REQ'D	3,690 CF
WET STORAGE PROVIDED	6,750 CF
WET STORAGE ELEV.	594.0
EMBANKMENT ELEVATION	596.0'
SIDE SLOPE	2:1
WIER LENGTH/ CREST EL.	8' 595.0
DEPTH/ CLEANOUT EL.	0.5'/596.5'
TRAP BOTTOM ELEVATION	593.0'
BOTTOM DIMENSIONS	50' x 100'

APPROVED
DEPARTMENT OF PLANNING AND ZONING
4/14/11
DATE
4/14/11
DATE
5/15/11
DATE

APPROVED: FOR PRIVATE WATER AND PRIVATE SEWERAGE SYSTEMS
5/9/2011
DATE
5/9/2011
DATE

TEMPORARY BITUMINOUS BERM
NOT TO SCALE

REORIENTED FIRE PUMP HOUSE, TANK AND PIPING.
ADDED WASH BAY AT REAR ENTRANCE AND STAIRS TO SOUTH END OF BLDG.
REVISED GRADING AT FRONT CONC. APRON.

6/9/22: ADDITIONAL ON-SITE PARKING AND DRAINAGE IMPROVEMENTS
THIS SIGNATURE AND SEAL IS FOR REVISION 20220609

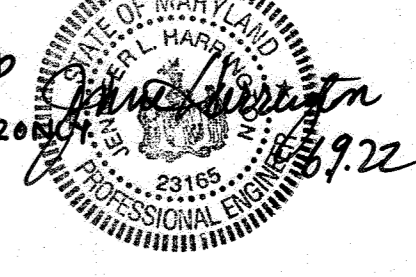

- LEGEND**
- EROSION CONTROL MATTING
 - TEMPORARY BITUMINOUS BERM
 - CLEAN WATER EARTH DIKE
 - DIVERSION EARTH DIKE
 - 8' HIGH C/L CONSTRUCTION FENCE
 - LIMIT OF DISTURBANCE
 - SILT FENCE
 - AT-GRADE INLET PROTECTION
 - STABILIZED CONSTRUCTION ENTRANCE
 - RIP-RAP INFLOW PROTECTION
 - PROPOSED BUILDING
 - PROPOSED CONTOUR
 - PROPOSED ELECTRIC
 - PROPOSED ELECTRIC MANHOLE
 - PROPOSED FENCELINE
 - PROPOSED FIRE HYDRANT
 - PROPOSED GAS
 - PROPOSED GAS VALVE
 - PROPOSED SANITARY
 - PROPOSED SANITARY MANHOLE
 - PROPOSED STORMDRAIN
 - PROPOSED STORMDRAIN MANHOLE
 - PROPOSED TELEPHONE
 - PROPOSED WATER
 - PROPOSED WATER METER
 - PROPOSED WATER VALVE
 - EXISTING BUILDING
 - EXISTING CURB
 - EXISTING CURB & GUTTER
 - EXISTING MAJOR CONTOUR
 - EXISTING MINOR CONTOUR
 - EXISTING UNDERGROUND ELECTRIC
 - EXISTING ELECTRIC MANHOLE
 - EXISTING FENCELINE
 - EXISTING FIRE HYDRANT
 - EXISTING GAS
 - EXISTING GAS VALVE
 - EXISTING PROPERTY LINE
 - EXISTING PAVING
 - EXISTING SANITARY
 - EXISTING SANITARY MANHOLE
 - EXISTING STREET LIGHT
 - EXISTING STORMDRAIN
 - EXISTING STORMDRAIN MANHOLE
 - EXISTING TELEPHONE
 - EXISTING UTILITY POLE
 - EXISTING WATERLINE
 - EXISTING WATER METER
 - EXISTING WATER VALVE

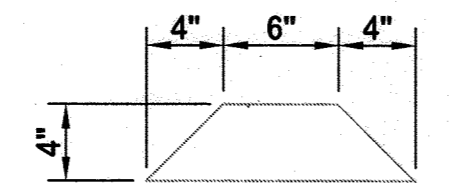
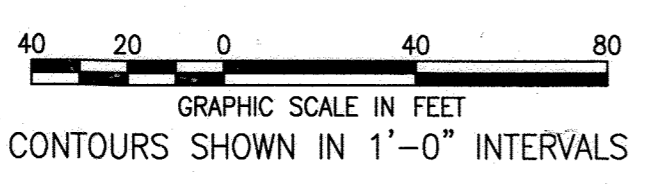

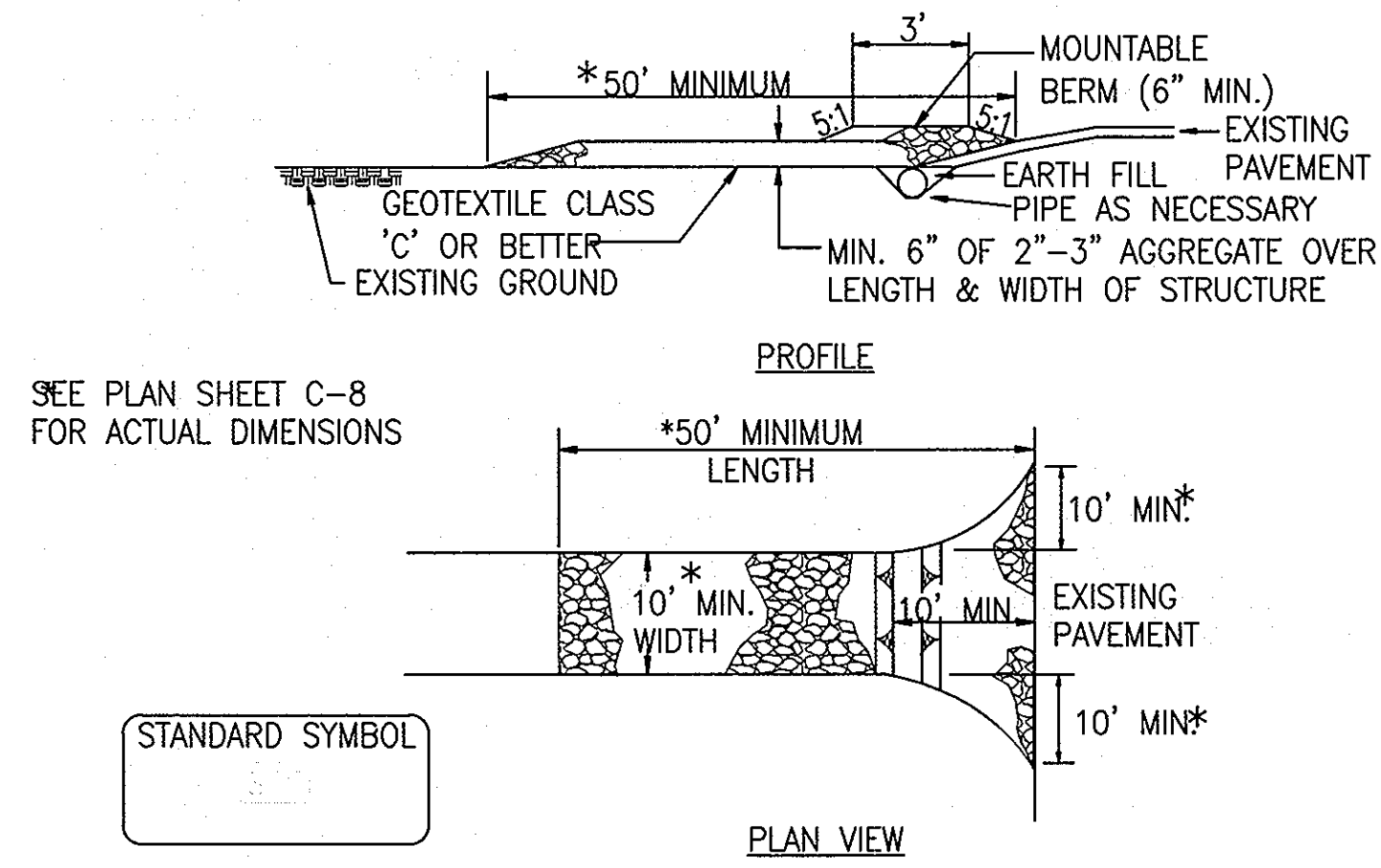

MAINTENANCE

THE ENTRANCE SHALL BE MAINTAINED IN A CONDITION WHICH WILL MINIMIZE TRACKING OF SEDIMENT ONTO PUBLIC RIGHTS-OF-WAY. THIS MAY REQUIRE ADDING STONE OR OTHER REPAIRS AS CONDITIONS DEMAND. ALL SEDIMENT SPILLED, DROPPED, OR TRUCKED ONTO PUBLIC RIGHTS-OF-WAY MUST BE REMOVED IMMEDIATELY BY VACUUM SWEEPING, SCRAPING, OR SWEEPING. WHEN NECESSARY, WHEELS SHALL BE CLEANED OR WASHED TO REMOVE SEDIMENT PRIOR TO ENTRANCE ONTO PUBLIC RIGHTS-OF-WAY. WHEN WASHING IS REQUIRED, IT SHALL BE DONE ON AN AREA STABILIZED WITH STONE AND WHICH DRAINS INTO AN APPROVED SEDIMENT TRAPPING DEVICE. DAILY INSPECTION AND MAINTENANCE IS REQUIRED.

CONSTRUCTION ENTRANCE

- LENGTH - MINIMUM OF 50'
- WIDTH - 10' MINIMUM, SHOULD BE FLARED AT THE EXISTING ROAD TO PROVIDE A TURNING RADIUS.
- GEOTEXTILE FABRIC (FILTER CLOTH) SHALL BE PLACED OVER THE EXISTING GROUND PRIOR TO PLACING STONE.
- STONE - CRUSHED AGGREGATE (2" TO 3") OR RECLAIMED OR RECYCLED CONCRETE EQUIVALENT SHALL BE PLACED AT LEAST 6" DEEP OVER THE LENGTH AND WIDTH OF THE ENTRANCE.
- SURFACE WATER - ALL SURFACE WATER FLOWING TO OR DIVERTED TOWARD CONSTRUCTION ENTRANCES SHALL BE PIPED THROUGH THE ENTRANCE, MAINTAINING POSITIVE DRAINAGE. PIPE INSTALLED THROUGH THE STABILIZED CONSTRUCTION ENTRANCE SHALL BE PROTECTED WITH A MOUNTABLE BERM WITH 5:1 SLOPES AND A MINIMUM OF 6" OF STONE OVER THE PIPE. PIPE HAS TO BE SIZED ACCORDING TO DRAINAGE. WHEN THE S.C.E. IS LOCATED AT A HIGH SPOT AND HAS NO DRAINAGE TO CONVEY, A PIPE WILL NOT BE NECESSARY. PIPE SHOULD BE SIZED ACCORDING TO THE AMOUNT OF RUNOFF TO BE CONVEYED. A 6" MINIMUM WILL BE REQUIRED.
- LOCATION - A STABILIZED CONSTRUCTION ENTRANCE SHALL BE LOCATED AT EVERY POINT WHERE CONSTRUCTION TRAFFIC ENTERS OR LEAVES A CONSTRUCTION SITE. VEHICLES LEAVING THE SITE MUST TRAVEL OVER THE ENTIRE LENGTH OF THE STABILIZED CONSTRUCTION ENTRANCE.

REMOVAL

AFTER CONSTRUCTION IS COMPLETE AND THE SITE IS STABILIZED, THE STABILIZED CONSTRUCTION ENTRANCE WILL BE REMOVED AND THE AREA STABILIZED UNLESS IT WILL BE USED AS AN UNDERLAYMENT FOR A DRIVEWAY.

STABILIZED CONSTRUCTION ENTRANCE
NOT TO SCALE

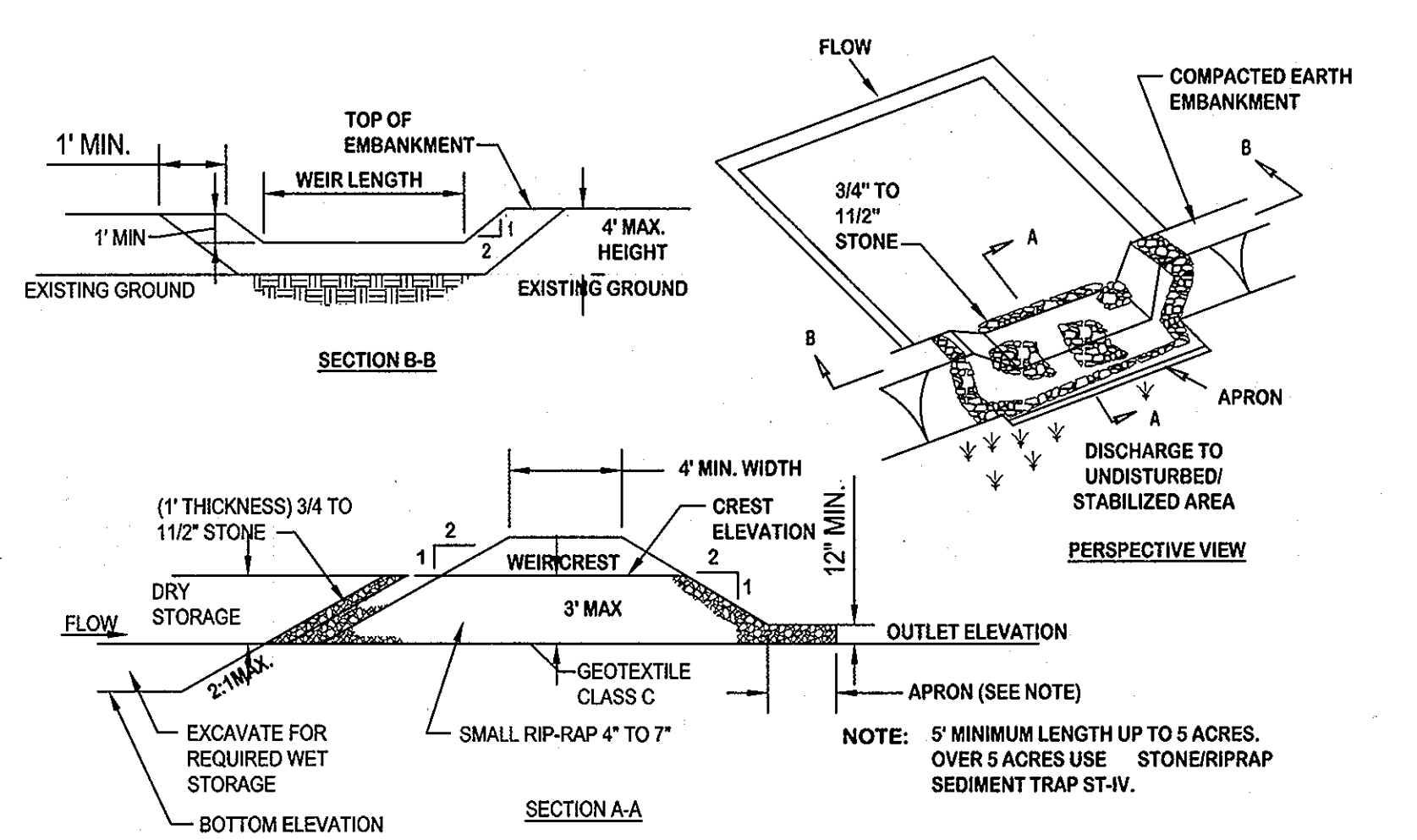

CONSTRUCTION SPECIFICATIONS

- AREA UNDER EMBANKMENT SHALL BE CLEARED, GRUBBED AND STRIPPED OF ANY VEGETATION AND ROOT MAT. THE POOL AREA SHALL BE CLEARED.
- THE FILL MATERIAL FOR THE EMBANKMENT SHALL BE FREE OF ROOTS AND OTHER WOODY VEGETATION AS WELL AS OVER-SIZED STONES, ROCKS, ORGANIC MATERIAL OR OTHER OBJECTIONABLE MATERIAL. THE EMBANKMENT SHALL BE COMPACTED BY TRAVERSING WITH EQUIPMENT WHILE IT IS BEING CONSTRUCTED.
- ALL CUT AND FILL SLOPES SHALL BE 2:1 OR FLATTER.
- THE STONE USED IN THE OUTLET SHALL BE SMALL RIP-RAP 4" TO 7" IN SIZE WITH A 1" THICK LAYER OF 3/4" TO 1 1/2" WASHED AGGREGATE PLACED ON THE UPSTREAM FACE OF THE OUTLET. STONE FACING SHALL BE AS NECESSARY TO PREVENT CLOGGING. GEOTEXTILE CLASS C MAY BE SUBSTITUTED FOR THE STONE FACING BY PLACING IT ON THE INSIDE FACE OF THE STONE OUTLET.
- SEDIMENT SHALL BE REMOVED AND TRAP RESTORED TO ITS ORIGINAL DIMENSIONS WHEN THE SEDIMENT HAS ACCUMULATED TO ONE HALF OF THE WET STORAGE DEPTH OF THE TRAP. REMOVE SEDIMENT SHALL BE DEPOSITED IN A SUITABLE AREA AND IN SUCH A MANNER THAT IT WILL NOT ERODE.
- THE STRUCTURE SHALL BE INSPECTED PERIODICALLY AND AFTER EACH RAIN AND REPAIRS MADE AS NEEDED.
- CONSTRUCTION OF TRAPS SHALL BE CARRIED OUT IN SUCH A MANNER THAT SEDIMENT POLLUTION IS ABATED. ONCE CONSTRUCTED, THE TOP AND OUTSIDE FACE OF THE EMBANKMENT SHALL BE STABILIZED WITH SEED AND MULCH. POINTS OF CONCENTRATION INFLOW SHALL BE PROTECTED IN ACCORDANCE WITH GRADE STABILIZATION STRUCTURE CRITERIA. THE REMAINDER OF THE INTERIOR SLOPES SHOULD BE STABILIZED (ONE ITEM) WITH SEED AND MULCH UPON TRAP COMPLETION AND MONITORED AND MAINTAINED EROSION FREE DURING THE LIFE OF THE TRAP.
- THE STRUCTURE SHALL BE DEWATERED BY APPROVED METHODS, REMOVED AND THE AREA STABILIZED WHEN THE DRAINAGE AREA HAS BEEN PROPERLY STABILIZED.
- REFER TO SECTION D FOR SPECIFICATIONS CONCERNING TRAP DEWATERING.
- MINIMUM TRAP DEPTH SHALL BE MEASURED FROM THE WEIR ELEVATION.
- THE ELEVATION OF THE TOP OF ANY DIKE DIRECTING WATER INTO THE TRAP MUST EQUAL OR EXCEED THE ELEVATION OF THE TRAP EMBANKMENT.
- GEOTEXTILE CLASS C SHALL BE PLACED OVER THE BOTTOM AND SIDES OF THE OUTLET CHANNEL PRIOR TO THE PLACEMENT OF STONE. SECTIONS OF FILTER CLOTH MUST OVERLAP AT LEAST 1' WITH THE SECTION NEAREST THE ENTRANCE PLACED ON TOP. THE FILTER CLOTH SHALL BE EMBEDDED AT LEAST 6" INTO EXISTING GROUND AT THE ENTRANCE OF THE OUTLET CHANNEL.
- OUTLET - AN OUTLET SHALL BE PROVIDED, INCLUDING A MEANS OF CONVEYING THE DISCHARGE IN AN EROSION FREE MANNER TO AN EXISTING STABLE CHANNEL.

STONE OUTLET SEDIMENT TRAP ST-II
NOT TO SCALE

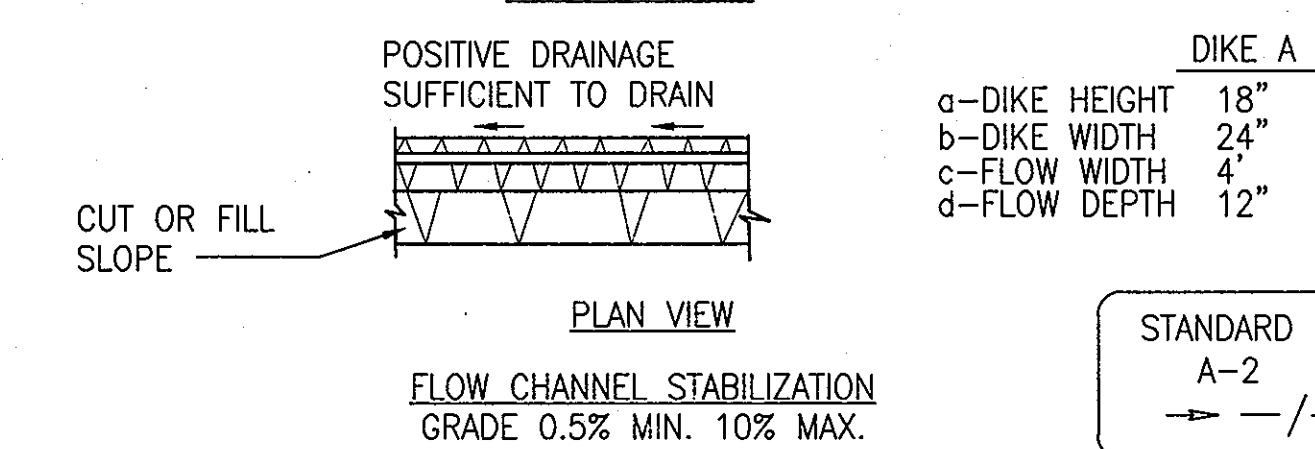
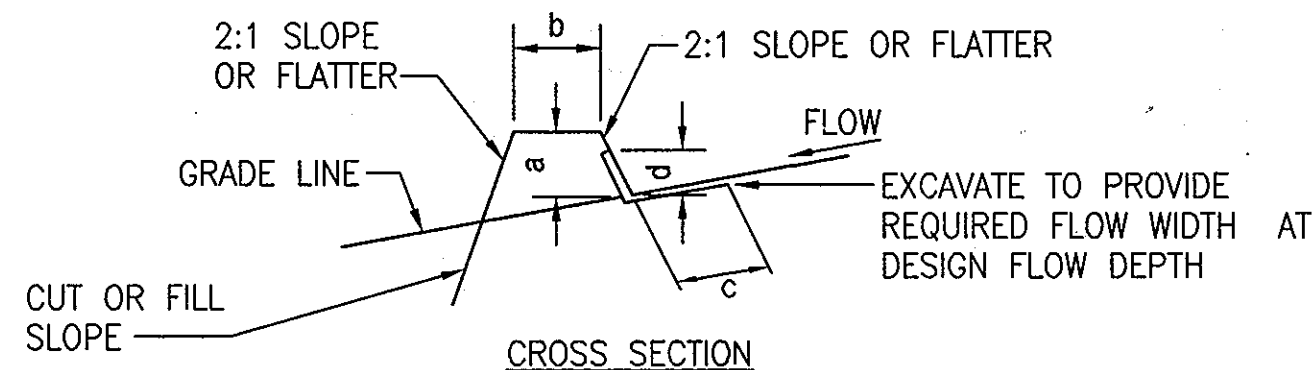

CONSTRUCTION SPECIFICATIONS

- SEED AND COVER WITH STRAW MULCH.
- SEED AND COVER WITH EROSION CONTROL MATTING OR LINE WITH SOO.
- 4" - 7" STONE OR RECYCLED CONCRETE EQUIVALENT PRESSED INTO THE SOIL 7" MINIMUM

CONSTRUCTION SPECIFICATIONS

- ALL TEMPORARY EARTH DIKES SHALL HAVE UNINTERRUPTED POSITIVE GRADE TO AN OUTLET. SPOT ELEVATIONS MAY BE NECESSARY FOR GRADES LESS THAN 1%.
- RUNOFF DIVERTED FROM A DISTURBED AREA SHALL BE CONVEYED TO A SEDIMENT TRAPPING DEVICE.
- RUNOFF DIVERTED FROM AN UNDISTURBED AREA SHALL OUTLET DIRECTLY INTO AN UNDISTURBED, STABILIZED AREA AT A NON-EROSIVE VELOCITY.
- ALL TREES, BRUSH, STUMPS, OBSTRUCTIONS, AND OTHER OBJECTIONABLE MATERIAL SHALL BE REMOVED AND DISPOSED OF SO AS NOT TO INTERFERE WITH THE PROPER FUNCTIONING OF THE DIKE.
- THE DIKE SHALL BE EXCAVATED OR SHAPED TO LINE, GRADE AND CROSS SECTION AS REQUIRED TO MEET THE CRITERIA SPECIFIED HEREIN AND BE FREE OF BANK PROJECTIONS OR OTHER IRREGULARITIES WHICH WILL IMPED NORMAL FLOW.
- FILL SHALL BE COMPACTED BY EARTH MOVING EQUIPMENT.
- ALL EARTH REMOVED AND NOT NEEDED FOR CONSTRUCTION SHALL BE PLACED SO THAT IT WILL NOT INTERFERE WITH THE FUNCTIONING OF THE DIKE.
- INSPECTION AND MAINTENANCE MUST BE PROVIDED PERIODICALLY AND AFTER EACH RAIN EVENT.

EARTH DIKE
NOT TO SCALE



CONSTRUCTION SPECIFICATIONS

- FENCE POSTS SHALL BE A MINIMUM OF 36" LONG, DRIVEN 16" MINIMUM INTO THE GROUND. WOOD POSTS SHALL BE 1-1/2" x 1-1/2" SQUARE (MIN.) CUT, OR 1-3/4" DIAMETER (MIN.) ROUND AND SHALL BE OF SOUND QUALITY HARDWOOD. STEEL POSTS WILL BE STANDARD T OR U SECTION WEIGHING NOT LESS THAN 1.00 POUNDS PER LINEAR FOOT.
- GEOTEXTILE SHALL BE FASTENED SECURELY TO EACH FENCE POST WITH WIRE TIES OR STAPLES AT TOP AND MID-SECTION AND SHALL MEET THE FOLLOWING REQUIREMENTS FOR GEOTEXTILE: TENSILE STRENGTH: 750 lbs/in (MIN.) TENSILE MODULUS: 20 lbs/in (MIN.) FLOW RATE: 0.3 gal. ft. /minute (MAX.) FILTERING EFFICIENCY: 75% (MIN.) TEST: MSMT 509
- WHERE ENDS OF GEOTEXTILE FABRIC COME TOGETHER, THEY SHALL BE OVERLAPPED, FOLDED AND STAPLED TO PREVENT SEDIMENT BYPASS. TEST: MSMT 322
- SILT FENCE SHALL BE INSPECTED AFTER EACH RAINFALL EVENT AND MAINTAINED WHEN BULGES OCCUR OR WHEN SEDIMENT ACCUMULATION REACHES 50% OF THE FABRIC HEIGHT.

SILT FENCE
NOT TO SCALE

SILT FENCE DESIGN CRITERIA

SLOPE STEEPNESS	(MAXIMUM) SLOPE LENGTH	(MAXIMUM) SILT FENCE LENGTH
FLATTER THAN 50:1	UNLIMITED	UNLIMITED
50:1 TO 10:1	125 FEET	1,000 FEET
10:1 TO 5:1	100 FEET	750 FEET
5:1 TO 3:1	60 FEET	500 FEET
3:1 TO 2:1	40 FEET	250 FEET
2:1 OR STEEPER	20 FEET	125 FEET

NOTE: IN AREAS OF LESS THAN 2% SLOPE AND SANDY SOILS (USDA GENERAL CLASSIFICATION SYSTEM, SOIL CLASS A) MAXIMUM SLOPE LENGTH AND SILT FENCE LENGTH WILL BE UNLIMITED. IN THESE AREAS A SILT FENCE MAY BE THE ONLY PERIMETER CONTROL REQUIRED.

CONSTRUCTION SPECIFICATIONS

- RIP-RAP LINED INFLOW CHANNELS SHALL BE 1' IN DEPTH, HAVE A TRAPEZOIDAL CROSS SECTION WITH 2:1 OR FLATTER SIDE SLOPES AND 3" (MIN.) BOTTOM WIDTH. THE CHANNEL SHALL BE LINED WITH 4" TO 12" RIP-RAP TO A DEPTH OF 18".
- FILTER CLOTH SHALL BE INSTALLED UNDER ALL RIP-RAP. FILTER CLOTH SHALL BE GEOTEXTILE CLASS C.
- ENTRANCE AND EXIT SECTION SHALL BE INSTALLED AS SHOWN ON THE DETAIL SECTION.
- RIP-RAP USED FOR THE LINING MAY BE RECYCLED FOR PERMANENT OUTLET PROTECTION IF THE BASIN IS TO BE CONVERTED TO A STORMWATER MANAGEMENT FACILITY.
- GABION INFLOW PROTECTION MAY BE USED IN LIEU OF RIP-RAP INFLOW PROTECTION.
- RIP-RAP SHOULD BLEND INTO EXISTING GROUND.
- RIP-RAP INFLOW PROTECTION SHALL BE USED WHERE THE SLOPE IS BETWEEN 4:1 AND 10:1. FOR SLOPES FLATTER THAN 10:1 USE EARTH DIKE OR TEMPORARY SWALE LINING CRITERIA.

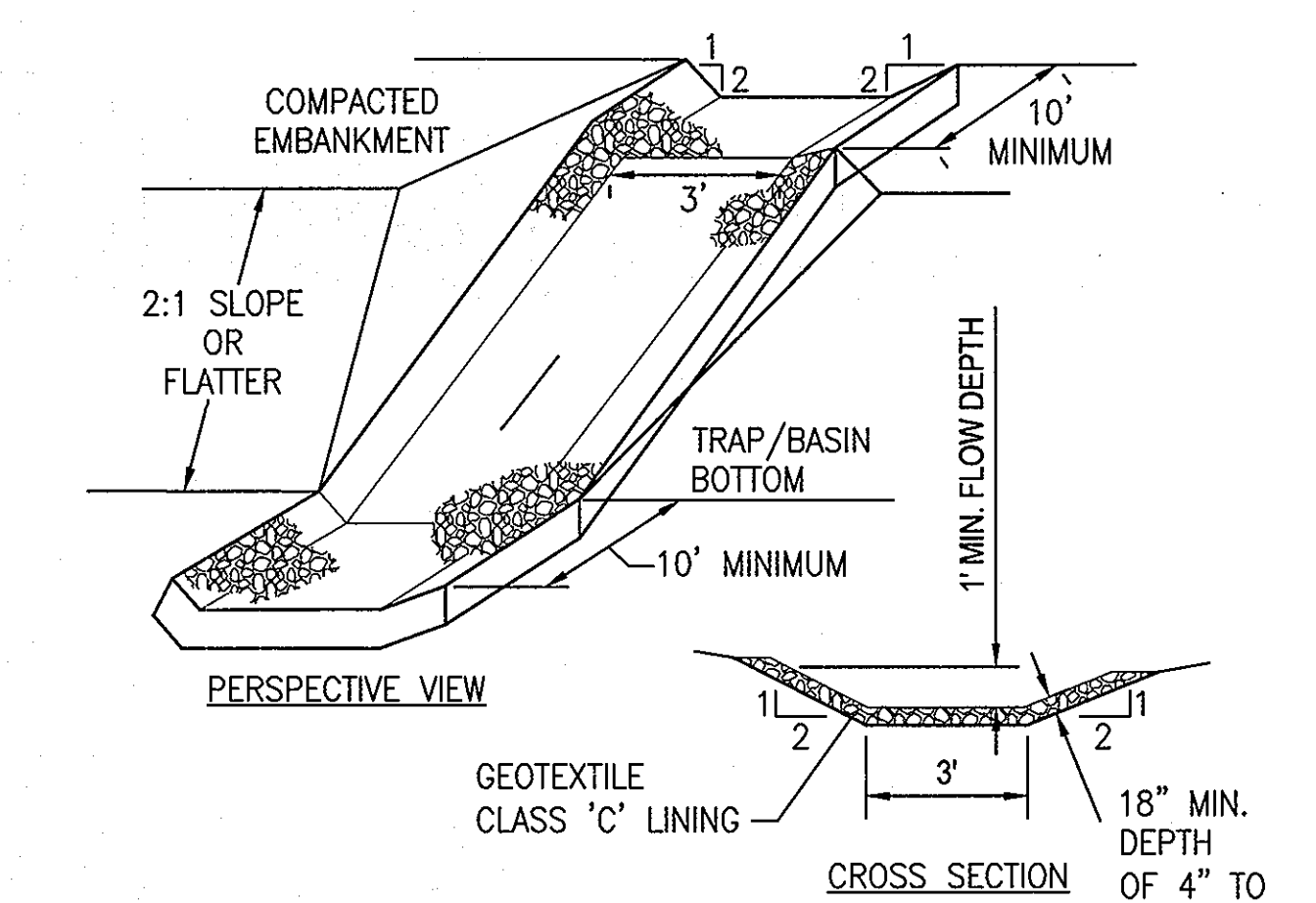

RIP-RAP INFLOW-PROTECTION
NOT TO SCALE

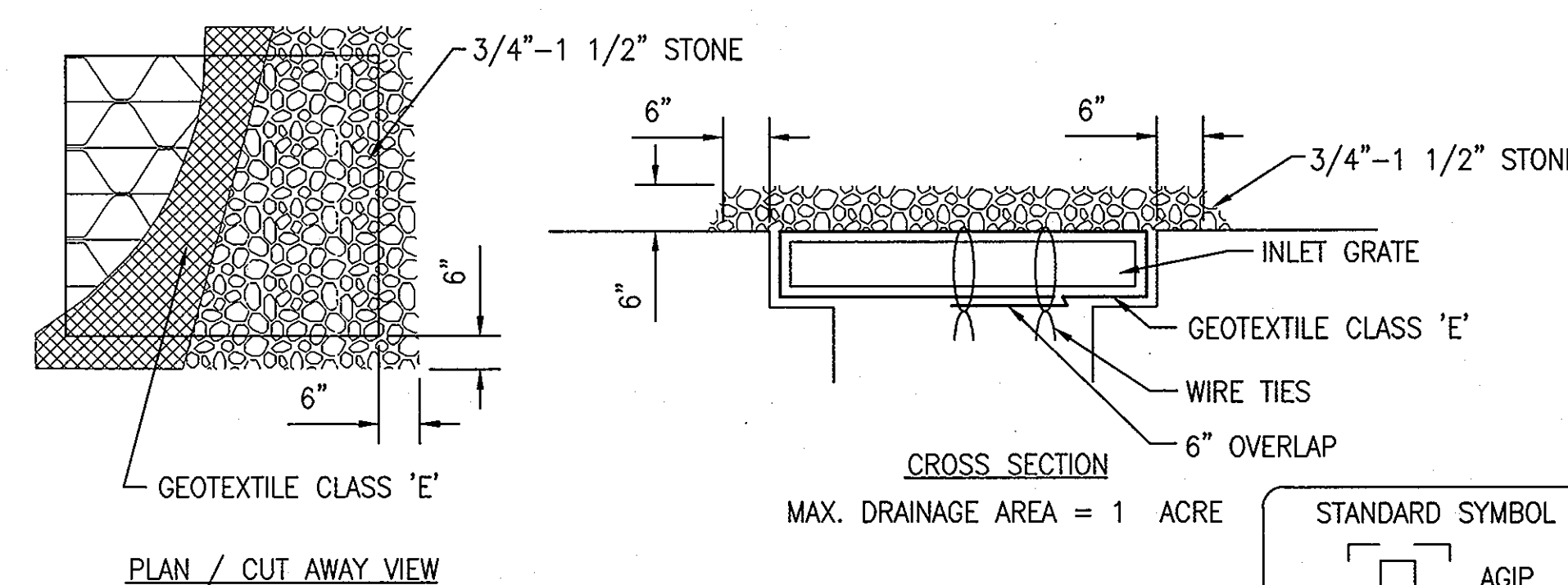

CONSTRUCTION SPECIFICATIONS

- LIFT GRATE AND WRAP WITH GEOTEXTILE CLASS 'E' TO COMPLETELY COVER ALL OPENINGS, THEN SET GRATE BACK IN PLACE.
- PLACE 3/4" TO 1-1/2" STONE, 4"-6" THICK ON THE GRATE TO SECURE THE FABRIC AND PROVIDE ADDITIONAL FILTRATION.

MAINTENANCE

MAINTENANCE REQUIREMENTS FOR STORM DRAINS INLET PROTECTION INTENSE, DUE TO THE SUSCEPTIBILITY TO CLOGGING. WHEN THE STRUCTURE DOES NOT DRAIN COMPLETELY WITHIN 48 HOURS AFTER A STORM EVENT, IT IS CLOGGED. WHEN THIS OCCURS, ACCUMULATED SEDIMENT MUST BE REMOVED AND THE GEOTEXTILE FABRIC AND STONE MUST BE CLEANED OR REPLACED.

AT GRADE INLET PROTECTION
NOT TO SCALE

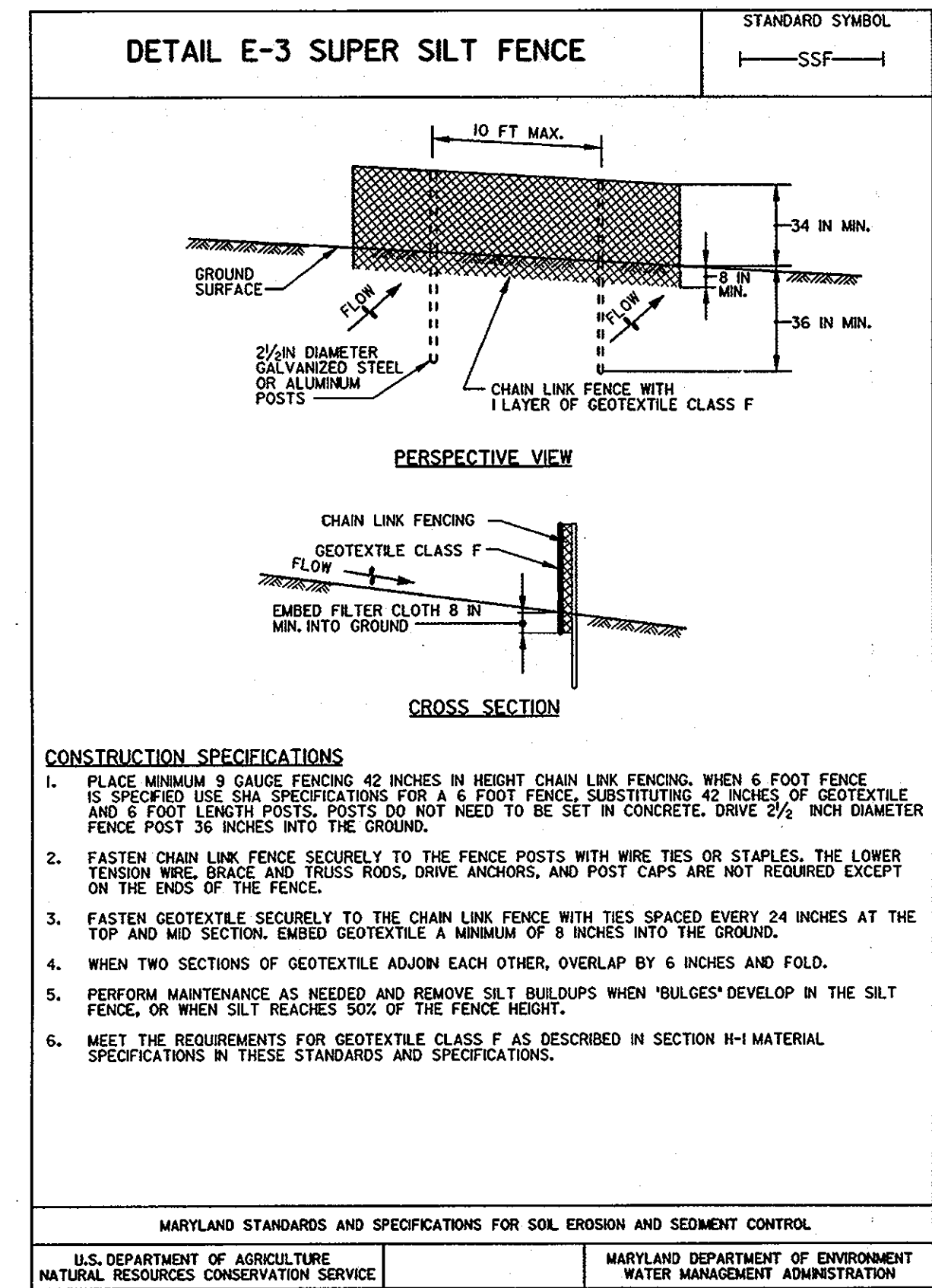

CONSTRUCTION SPECIFICATIONS

- PLACE MINIMUM 9 GAUGE FENCING 42 INCHES IN HEIGHT CHAIN LINK FENCING. WHEN 6 FOOT FENCE IS SPECIFIED USE S14 SPECIFICATIONS FOR A 6 FOOT FENCE. SUBSTITUTING 42 INCHES OF GEOTEXTILE AND 6 FOOT LENGTH POSTS. POSTS DO NOT NEED TO BE SET IN CONCRETE. DRIVE 2 1/2" DIAMETER FENCE POST 36 INCHES INTO THE GROUND.
- FASTEN CHAIN LINK FENCE SECURELY TO THE CHAIN LINK FENCE WITH WIRE TIES OR STAPLES. THE LOWER TENSION WIRE, BRACE AND TRUSS RODS, DRIVE ANCHORS, AND POST CAPS ARE NOT REQUIRED EXCEPT ON THE ENDS OF THE FENCE.
- FASTEN GEOTEXTILE SECURELY TO THE CHAIN LINK FENCE WITH TIES SPACED EVERY 24 INCHES AT THE TOP AND MID SECTION. EMBED GEOTEXTILE A MINIMUM OF 8 INCHES INTO THE GROUND.
- WHEN TWO SECTIONS OF GEOTEXTILE ADJOIN EACH OTHER, OVERLAP BY 6 INCHES AND FOLD.
- PERFORM MAINTENANCE AS NEEDED AND REMOVE SILT BUILDUPS WHEN 'BULGES' DEVELOP IN THE SILT FENCE, OR WHEN SILT REACHES 50% OF THE FENCE HEIGHT.
- MEET THE REQUIREMENTS FOR GEOTEXTILE CLASS F AS DESCRIBED IN SECTION H-1 MATERIAL SPECIFICATIONS IN THESE STANDARDS AND SPECIFICATIONS.

MARYLAND STANDARDS AND SPECIFICATIONS FOR SOIL EROSION AND SEDIMENT CONTROL

U.S. DEPARTMENT OF AGRICULTURE NATURAL RESOURCES CONSERVATION SERVICE

MARYLAND DEPARTMENT OF ENVIRONMENT WATER MANAGEMENT ADMINISTRATION

ENGINEER'S CERTIFICATE

I certify that this plan for sediment and erosion control represents a practical and workable plan based on my personal knowledge of the site conditions and that it was prepared in accordance with the requirements of the Howard Soil Conservation District.

Judith A. Carroll Judith A. Carroll 4/8/2011
Signature of Engineer Date

DEVELOPER'S CERTIFICATE

I/We certify that all development and construction will be done according to this plan, and that any responsible personnel involved in the construction project will have a certificate of attendance at a department of the environment approved training program for the control of sediment and erosion before beginning the project. I also authorize periodic on-site inspection by the Howard Soil Conservation District.

David Loudermilk David Loudermilk 4/8/2011
Signature of Developer Date

ADDRESS CHART

BUILDING	STREET ADDRESS
FIRE STATION	14620 CARRS MILL ROAD
	GLENWOOD, MD 21738

SUPERVISOR NAME	SECTION/AREA LOT/PARCEL	PARCEL NO.
WESTERN REGIONAL PARK		
PLAT 15581	TAX MAP	ELECT. DIST.
15581-15585	10	4
	CONSERV. TRACT	6040.02

OWNER/DEVELOPER

HOWARD COUNTY
DEPARTMENT OF PUBLIC WORKS
3430 COURT HOUSE DRIVE
ELLCOTT CITY, MARYLAND 21043
TEL: 410-313-4400

PROJECT GLENWOOD FIRE STATION (PLAT #15581)

TITLE EROSION & SEDIMENT CONTROL DETAILS

CARROLL ENGINEERING, INC.

215 SCHILLING CIRCLE, SUITE 102
HUNT VALLEY, MD 21081
410-765-7423 PHONE 410-771-1513 FAX

DESIGNED BY: DWM
DRAWN BY: DWM
PROJECT NO.: 0909.16.00
DATE: MARCH 31, 2011

LICENSE No.: 14446
EXPIRATION DATE: 5-25-11

SCALE:
DRAWING NO.: 9 OF 21

C5.2

APPROVED
DEPARTMENT OF PLANNING AND ZONING

John J. Smith 4/8/11
CHIEF, DEVELOPMENT ENGINEERING DIVISION DATE

Scott S. Smith 4/8/11
CHIEF, DIVISION OF LAND DEVELOPMENT DATE

Thomas J. Smith 4/8/11
DIRECTOR DATE

APPROVED: FOR PRIVATE WATER AND PRIVATE SEWERAGE SYSTEMS

William Peter Beilinson 5/9/2011
COUNTY HEALTH OFFICER DATE
HOWARD COUNTY HEALTH DEPARTMENT

PERMANENT SEEDING NOTES

APPLY TO GRADED OR CLEARED AREAS NOT SUBJECT TO IMMEDIATE FURTHER DISTURBANCE WHERE A PERMANENT LONG-LIVED VEGETATIVE COVER IS NEEDED.

SEEDBED PREPARATION: LOOSEN UPPER THREE INCHES OF SOIL BY RAKING, DISKING OR OTHER ACCEPTABLE MEANS BEFORE SEEDING, IF NOT PREVIOUSLY LOOSENED.

SOIL AMENDMENTS: IN LIEU OF SOIL TEST RECOMMENDATIONS, USE ONE OF THE FOLLOWING SCHEDULES:

1. PREFERRED -- APPLY 2 TONS/ACRE DOLOMITIC LIMESTONE (92 LBS/1000 SQ. FT.) AND 600 LBS/ACRE 10-10-10 FERTILIZER (14 LBS/1000 SQ. FT.) BEFORE SEEDING. HARROW OR DISK INTO UPPER THREE INCHES OF SOIL. AT TIME OF SEEDING, APPLY 400 LBS/ACRE 30-0-0 UREAFORM FERTILIZER (9 LBS/1000 SQ. FT.)
2. ACCEPTABLE -- APPLY 2 TONS/ACRE DOLOMITIC LIMESTONE (92 LBS/1000 SQ. FT.) AND 1000 LBS/ACRE 10-10-10 FERTILIZER (23 LBS/1000 SQ. FT.) BEFORE SEEDING. HARROW OR DISK INTO UPPER THREE INCHES OF SOIL.

SEEDING -- FOR THE PERIODS MARCH 1 -- APRIL 30, AND AUGUST 1 -- OCTOBER 15, SEED WITH 60 LBS/ACRE (1.4 LBS/1000 SQ. FT.) OF KENTUCKY 31 TALL FESCUE. FOR THE PERIOD MAY 1 -- JULY 31, SEED WITH 60 LBS KENTUCKY 31 TALL FESCUE PER ACRE AND 2 LBS/ACRE (.05 LBS/100() SQ. FT.) OF WEEP ING LO VEGRASS. DURING THE PERIOD OF OCTOBER 16 -- FEBRUARY 28, PROTECT SITE BY:

- OPTION 1 -- TWO TONS PER ACRE OF WELL ANCHORED STRAW MULCH AND SEED AS SOON AS POSSIBLE IN THE SPRING.
- OPTION 2 -- USE SOD.
- OPTION 3 -- SEER: WITH 60 LBS/ACRE KENTUCKY 30 TALL FESCUE AND MULCH WITH 2 TONS/ACRE WELL ANCHORED STRAW.

MULCHING -- APPLY 1-1/2 TO 2 TONS PER ACRE (70 TO 90 LBS/1000 SQ. FT.) OF UNROTTED SMALL GRAIN STRAW IMMEDIATELY AFTER SEEDING. ANCHOR MULCH IMMEDIATELY AFTER APPLICATION USING MULCH ANCHORING TOOL OR 218 GALLONS PER ACRE (5 GAL/1000 SQ. FT.) OF EMULSIFIED ASPHALT ON FLAT AREAS. ON SLOPE 8 FEET OR HIGHER, USE 348 GALLONS PER ACRE (8 GAL/1000 SQ. FT.) FOR ANCHORING.

MAINTENANCE -- INSPECT ALL SEED ING AREAS AND MAKE NEEDED REPAIRS, REPLACEMENTS AND RESEED INGS.

TEMPORARY SEEDING NOTES

APPLY TO GRADED OR CLEARED AREAS LIKELY TO BE RE-DISTURBED WHERE A SHORT-TERM VEGETATIVE COVER IS NEEDED.

SEEDBED PREPARATION: -- LOOSEN UPPER THREE INCHES OF SOIL BY RAKING, DISKING OR OTHER ACCEPTABLE MEANS BEFORE SEEDING, IF NOT PREVIOUSLY LOOSENED.

SOIL AMENDMENTS : -- APPLY 600 LBS/ACRE 10-10-10 FERTILIZER (14 LBS/1000 SQ. FT.).

SEEDING: -- FOR PERIODS MARCH 1 -- APRIL 30 AND FROM AUGUST 15 -- OCTOBER 15, SEED WITH 2-1/2 BUSHEL PER ACRE OF ANNUAL RYE (3. 2 LBS/1000 SQ. FT.). FOR THE PERIOD MAY 1 -- AUGUST 14, SEED WITH 3 LBS/ACRE OF WEEP ING LOVEGRASS (.07 LBS/1000 SQ. FT.). FOR THE PERIOD NOVEMBER 16 -- FEBRUARY 28, PROTECT SITE BY APPLYING 2 TONS/ACRE OF WELL ANCHORED STRAW MULCH AND SEED AS SOON AS POSSIBLE IN THE SPRING, OR USE SOD.

MULCHING: -- APPLY L-1/2 TO 2 TONS/ACRE (70 TO 90 LBS/1000 SQ. FT.) OF UNROTTED WEED-FREE, SMALL GRAIN STRAW IMMEDIATELY AFTER SEEDING. ANCHOR MULCH IMMEDIATELY AFTER APPLICATION USING MULCH ANCHORING TOOL OR 218 GAL. PER ACRE (5 GAL/1000 SQ. FT.) OF EMULSIFIED ASPHALT ON FLAT AREAS. ON SLOPE 8 FT. OR HIGHER, USE 348 GAL. PER ACRE (8 GAL/1000 SQ. FT.) FOR ANCHORING.

REFER TO THE 1994 MARYLAND STANDARDS AND SPECIFICATIONS FOR SOIL EROSION AND SEDIMENT CONTROL FOR ADDITIONAL RATES AND METHODS NOT COVERED.

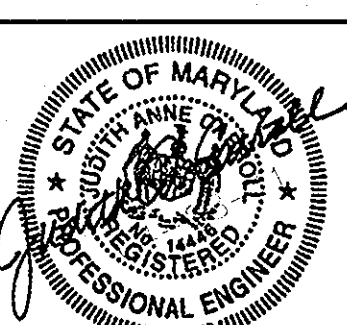
ADDRESS CHART	
BUILDING	STREET ADDRESS
FIRE STATION	14620 CARRS MILL ROAD
	GLENWOOD, MD 21738
SUBDIVISION NAME WESTERN REGIONAL PARK PARCEL A WITHIN PARCEL 249	
SECTION/AREA LOT/PARCEL PLAT 15581-15585	PARCEL NO. PARCEL A WITHIN PARCEL 249
PLAT OR L/P 15581-15585	RC-DEED 10
ZONING RC-DEED	TAX MAP# 14
ELECT. DIST. 4	CENSUS TRACT 5040.02
OWNER/DEVELOPER HOWARD COUNTY DEPARTMENT OF PUBLIC WORKS 3430 COURT HOUSE DRIVE ELLICOTT CITY, MARYLAND 21043 TEL: 410-313-4400	
PROJECT GLENWOOD FIRE STATION (PLAT #15581)	
TITLE EROSION & SEDIMENT CONTROL NOTES	
 CARROLL ENGINEERING, INC. 215 SCHILLING CIRCLE, SUITE 102 HUNT VALLEY, MD 21031 410-785-7423 PHONE 410-771-1913 FAX	
PROFESSIONAL CERTIFICATION: I HEREBY CERTIFY THAT THESE DOCUMENTS WERE PREPARED OR APPROVED BY ME, AND THAT I AM A FULLY LICENSED PROFESSIONAL ENGINEER UNDER THE LAWS OF THE STATE OF MARYLAND.	DESIGNED BY: DWM
LICENSE No.: 14446	DRAWN BY: DWM
EXPIRATION DATE: 5-25-11	PROJECT NO.: 0909.16.00
	DATE: MARCH 31, 2011
	SCALE:
	DRAWING NO.: 10 OF 21
	
C5.3	

This document plan is approved for soil erosion and sediment control by the HOWARD SOIL CONSERVATION DISTRICT

John K. Robertson 4/14/11
 Howard SCD Date

ENGINEER'S CERTIFICATE

"I certify that this plan for sediment and erosion control represents a practical and workable plan based on my personal knowledge of the site conditions and that it was prepared in accordance with the requirements of the Howard Soil Conservation District."

Judith A. Carroll Judith A. Carroll 4/9/2011
 Signature of Engineer Date
 (print name below signature)

DEVELOPER'S CERTIFICATE

"I/We certify that all development and construction will be done according to this plan, and that any responsible personnel involved in the construction project will have a certificate of attendance at a department of the environment approved training program for the control of sediment and erosion before beginning the project. I also authorize periodic on-site inspection by the Howard Soil Conservation District."

David Loudermilk David Loudermilk 4/8/2011
 Signature of Developer Date
 (print name below signature)

APPROVED
 DEPARTMENT OF PLANNING AND ZONING

John S. Butler 4/26/11
 CHIEF, DEVELOPMENT ENGINEERING DIVISION DATE

John S. Butler 5/25/11
 CHIEF, DIVISION OF LAND DEVELOPMENT DATE

John S. Butler 5/25/11
 DIRECTOR DATE

APPROVED: FOR PRIVATE WATER AND PRIVATE SEWERAGE SYSTEMS

Robert B. Peterson 5/19/2011
 COUNTY HEALTH OFFICER DATE
 HOWARD COUNTY HEALTH DEPARTMENT

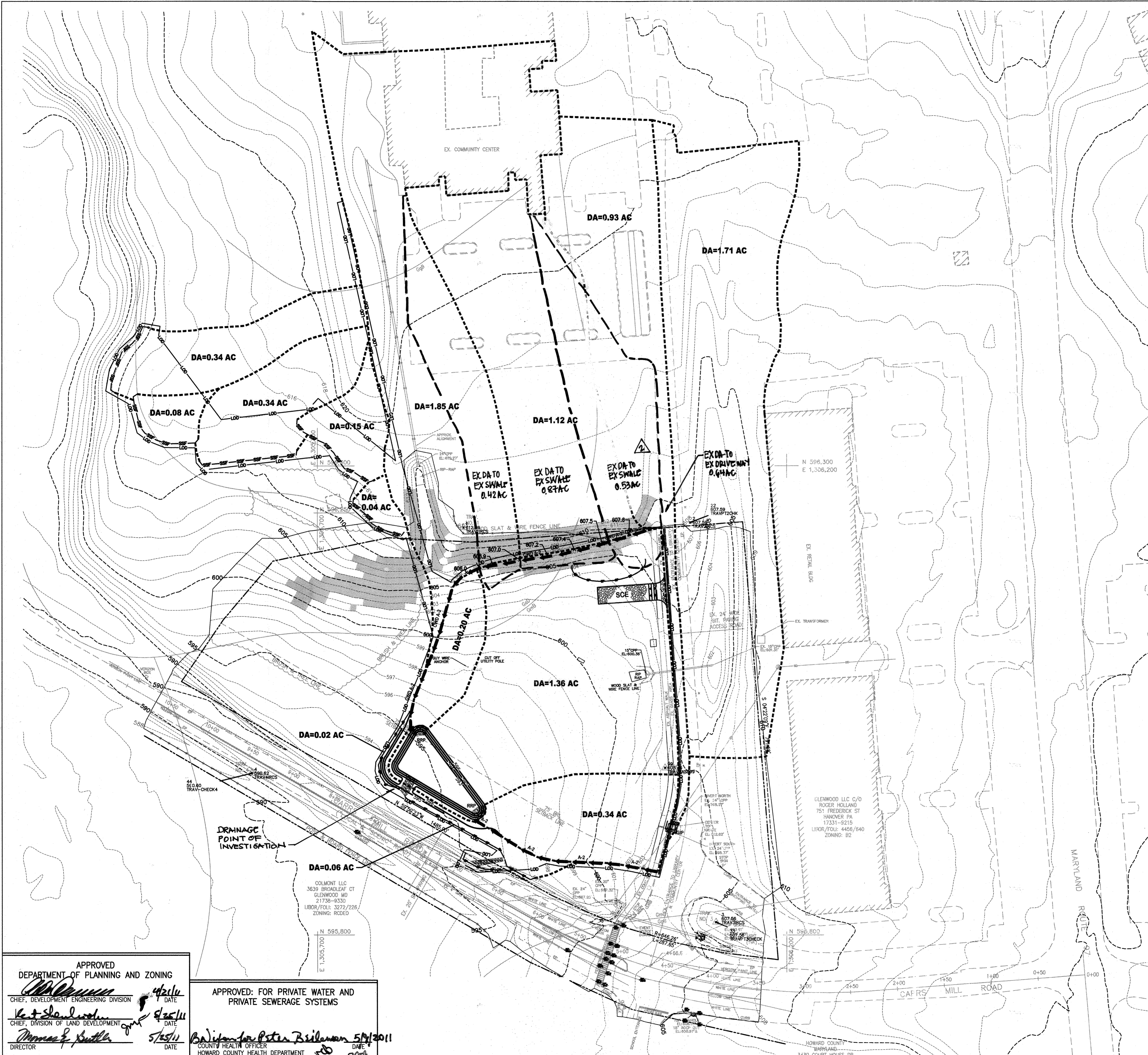

DRAINAGE AREAS TO THE SITE POINT OF INVESTIGATION OUTFALL DO NOT CHANGE BETWEEN PRE-EXISTING EXISTING, OR PROPOSED CONDITIONS.

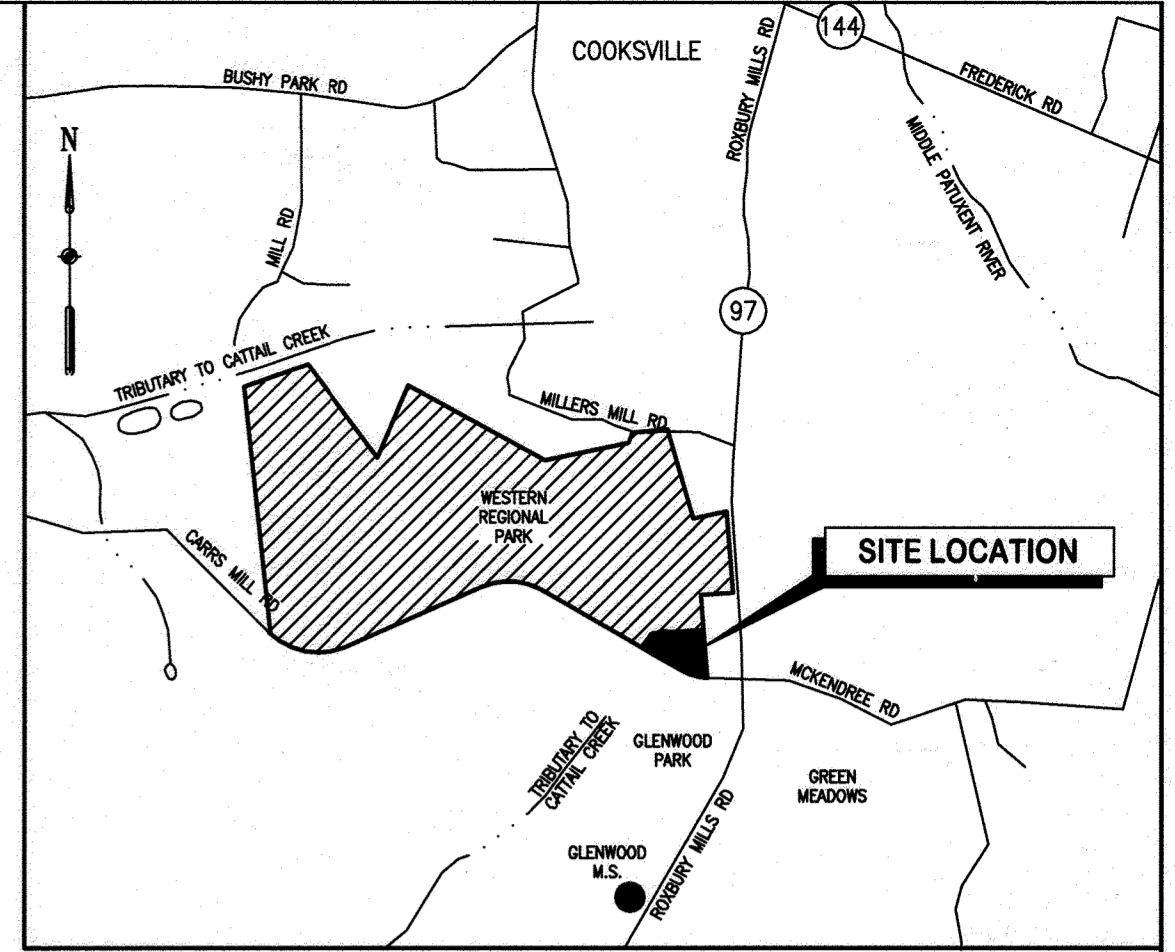

VICINITY MAP
SCALE: 1"=2000'

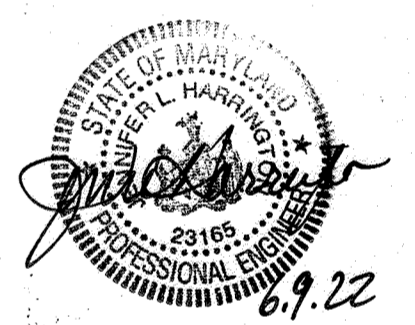

This signature and seal is for revision 2 only

6.9.22 Additional on-site parking and drainage improvements

This document plan is approved for soil erosion and sediment control by the HOWARD SOIL CONSERVATION DISTRICT
John R. Robertson 4/14/11
 Howard SCD Date

ADDRESS CHART	
BUILDING	STREET ADDRESS
FIRE STATION	14620 CARRS MILL ROAD
	GLENWOOD, MD 21738

SUBDIVISION NAME	SECTION/AREA LOT/PARCEL	PARCEL NO.
WESTERN REGIONAL PARK		249
PLAT# OR L/T	GRID	ZONING
15581-15585	10	RC-6D
		ELECT. DISTR.
		4
		CENSUS TRACT
		8040.02

OWNER/DEVELOPER HOWARD COUNTY
 DEPARTMENT OF PUBLIC WORKS
 3430 COURT HOUSE DRIVE
 ELLICOTT CITY, MARYLAND 21043
 TEL: 410-313-4400

PROJECT GLENWOOD FIRE STATION
 (PLAT #15581)

TITLE EXISTING DRAINAGE
 AREA MAP



PROFESSIONAL CERTIFICATION: I HEREBY CERTIFY THAT THESE DOCUMENTS WERE PREPARED OR APPROVED BY ME, AND THAT I AM A FULLY LICENSED PROFESSIONAL ENGINEER UNDER THE LAWS OF THE STATE OF MARYLAND.

DESIGNED BY: DWM
 DRAWN BY: DWM
 LICENSE No.: 14446
 EXPIRATION DATE: 5-25-11
 PROJECT NO.: 0909.16.00
 DATE: MARCH 31, 2011

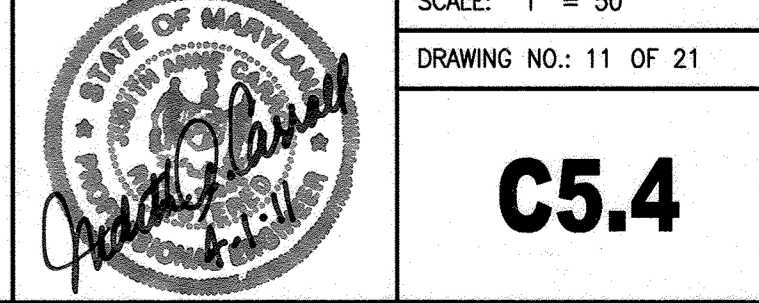

C5.4

SDP-10-049

APPROVED
 DEPARTMENT OF PLANNING AND ZONING
John R. Robertson
 CHIEF, DEVELOPMENT ENGINEERING DIVISION
 DATE 4/26/11

APPROVED: FOR PRIVATE WATER AND PRIVATE SEWERAGE SYSTEMS
Peter Beilman
 COUNTY HEALTH OFFICER
 HOWARD COUNTY HEALTH DEPARTMENT
 DATE 5/15/11

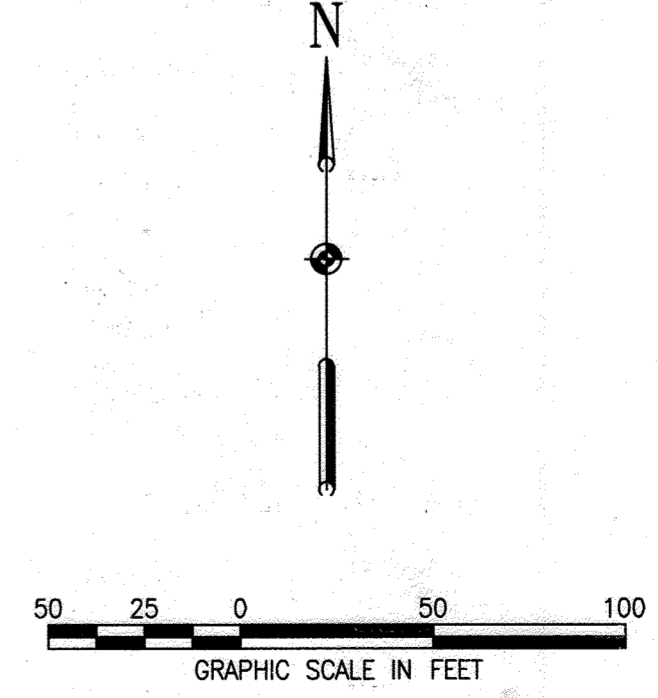

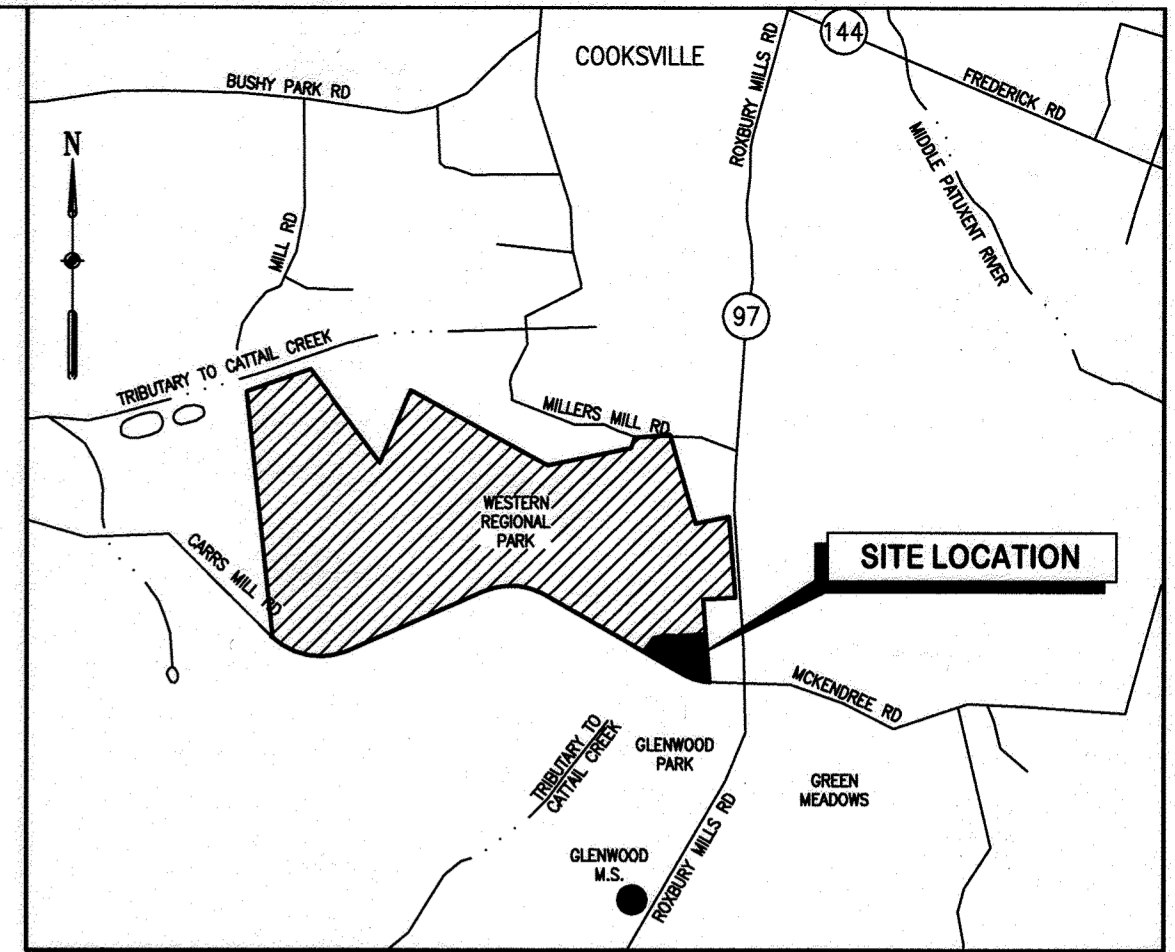
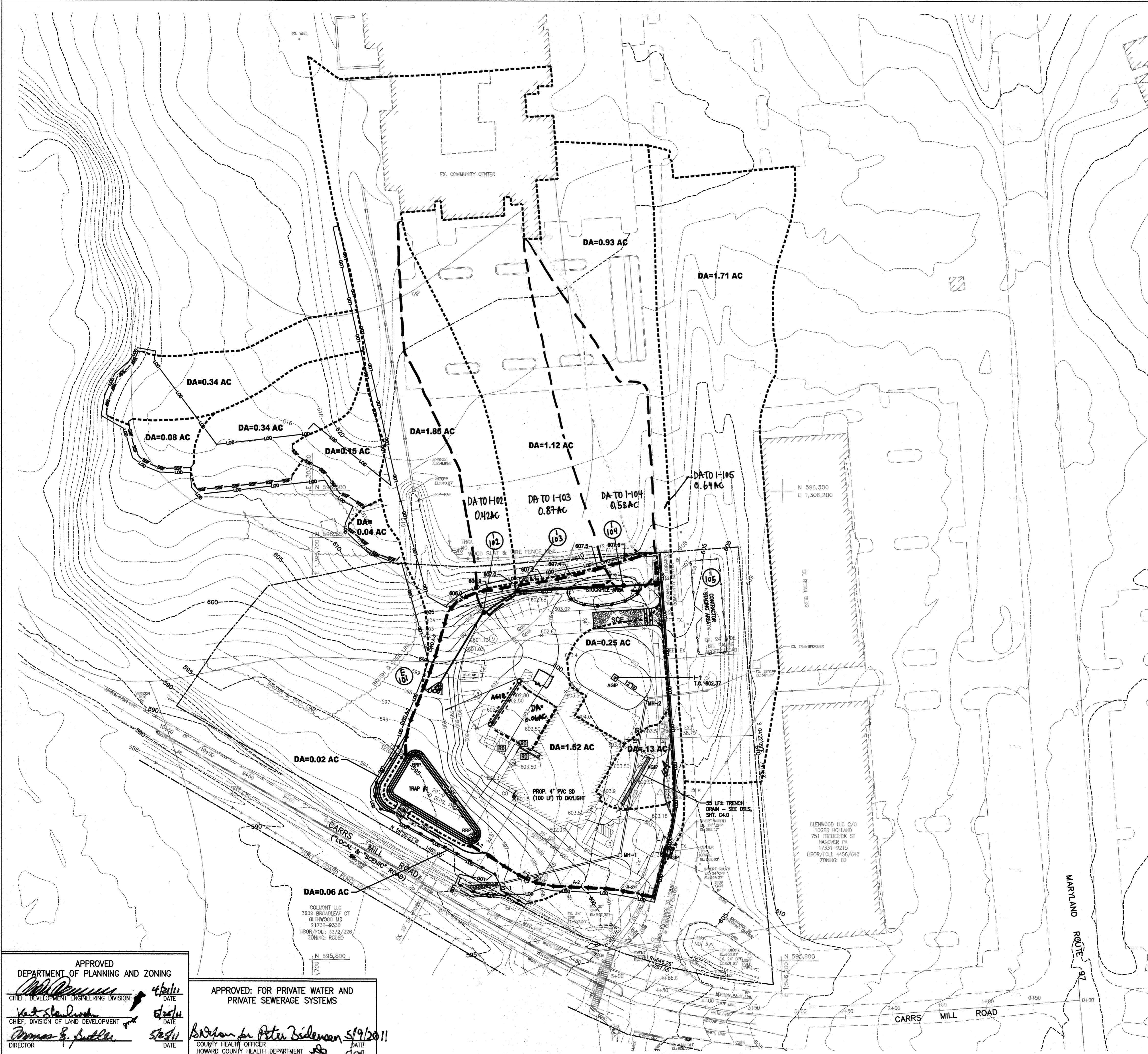

VICINITY MAP
SCALE: 1"=2000'

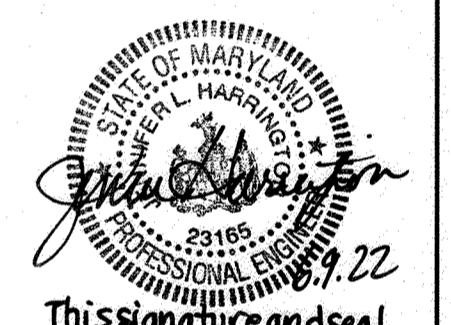

This signature and seal is for revision 2 only.
6.9.22 Additional on-site parking and drainage improvements

REORIENTED FIRE PUMP HOUSE, TANK AND PIPING.
ADDED WASH BAY AT REAR ENTRANCE AND STAIRS TO SOUTH END OF BLDG.
REVISED GRADING AT FRONT CONC. APRON.

This document plan is approved for soil erosion and sediment control by the HOWARD SOIL CONSERVATION DISTRICT
Howard SCD Date

ADDRESS CHART	
BUILDING	STREET ADDRESS
FIRE STATION	14620 CARRS MILL ROAD
	GLENWOOD, MD 21738

SUBDIVISION NAME	SECTION/AREA LOT/PARCEL	PARCEL NO.
WESTERN REGIONAL PARK		PARCEL A WITHIN PARCEL 249
PLAT # OR L/F	ZONING	TAX MAP #
15581-15585	10	RC-DEO
		ELECT. DISTR.
		4
		CENSUS TRACT
		6040.02

OWNER/DEVELOPER HOWARD COUNTY
DEPARTMENT OF PUBLIC WORKS
3430 COURT HOUSE DRIVE
ELLCOTT CITY, MARYLAND 21043
TEL: 410-313-4400

PROJECT GLENWOOD FIRE STATION
(PLAT #15581)

TITLE PROPOSED DRAINAGE
AREA MAP



PROFESSIONAL CERTIFICATION: I HEREBY CERTIFY THAT THESE DOCUMENTS WERE PREPARED OR APPROVED BY ME, AND THAT I AM A QUALIFIED PROFESSIONAL ENGINEER UNDER THE LAWS OF THE STATE OF MARYLAND.
LICENSE No.: 14446
EXPIRATION DATE: 5-25-11

DESIGNED BY: DWM
DRAWN BY: DWM
PROJECT NO.: 0909.16.00
DATE: MARCH 31, 2011



SCALE: 1" = 50'
DRAWING NO.: 12 OF 21
C5.5

APPROVED
DEPARTMENT OF PLANNING AND ZONING
4/21/11
DATE
5/23/11
DATE

APPROVED: FOR PRIVATE WATER AND PRIVATE SEWERAGE SYSTEMS
5/19/2011
DATE
17/08
DATE

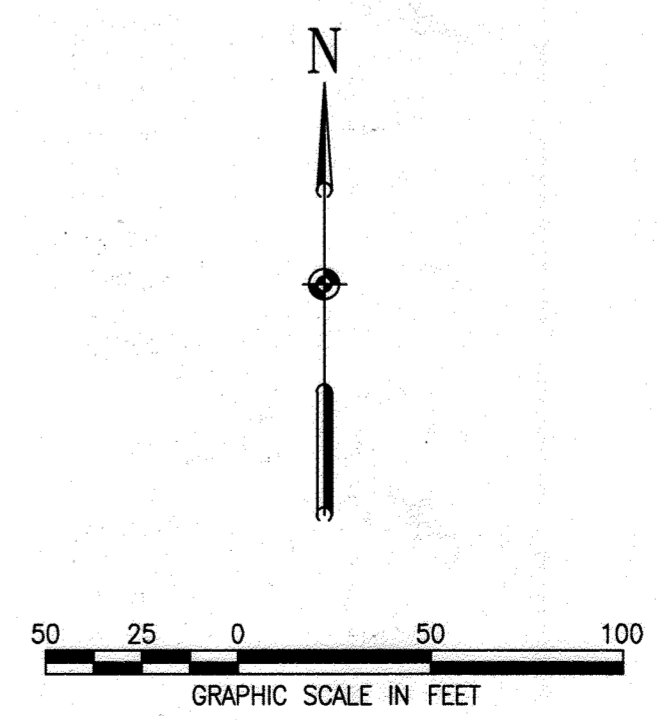

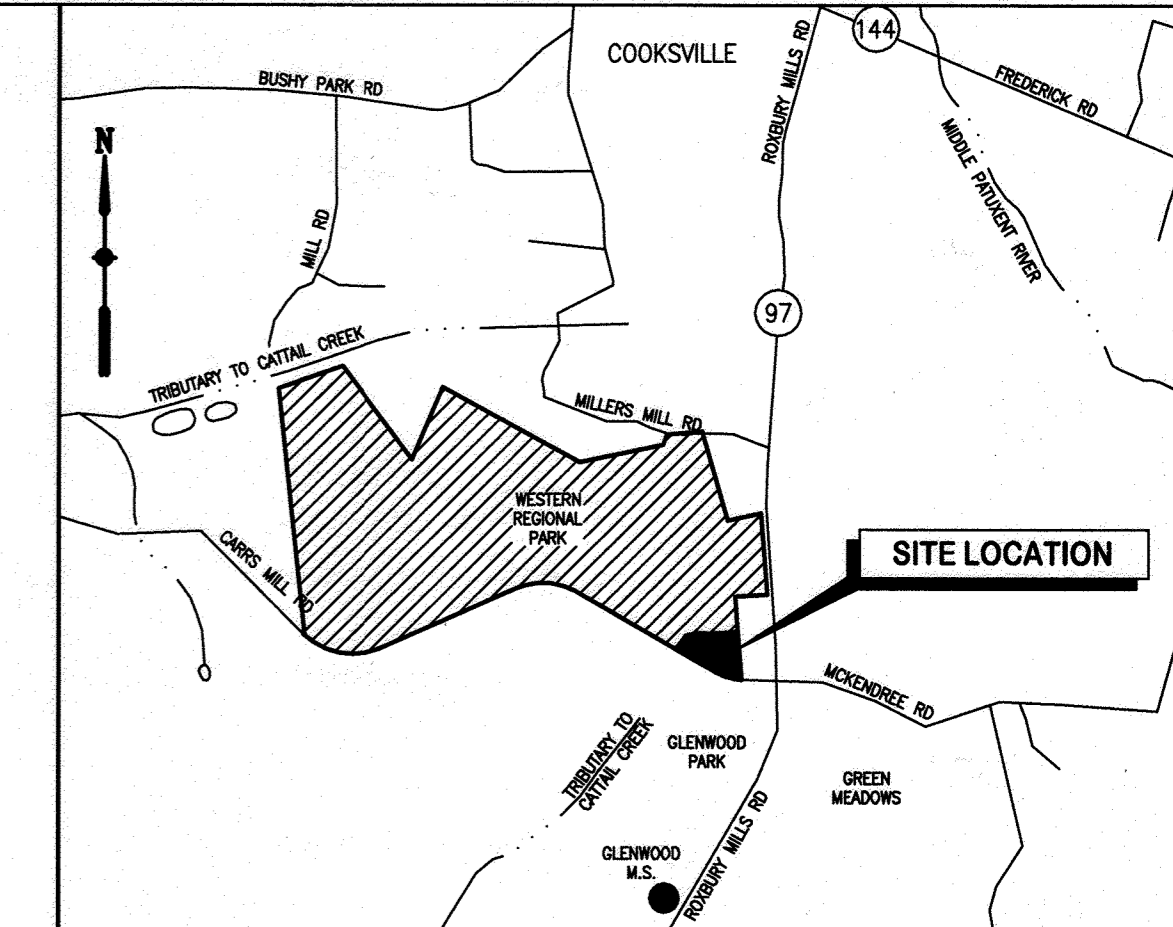
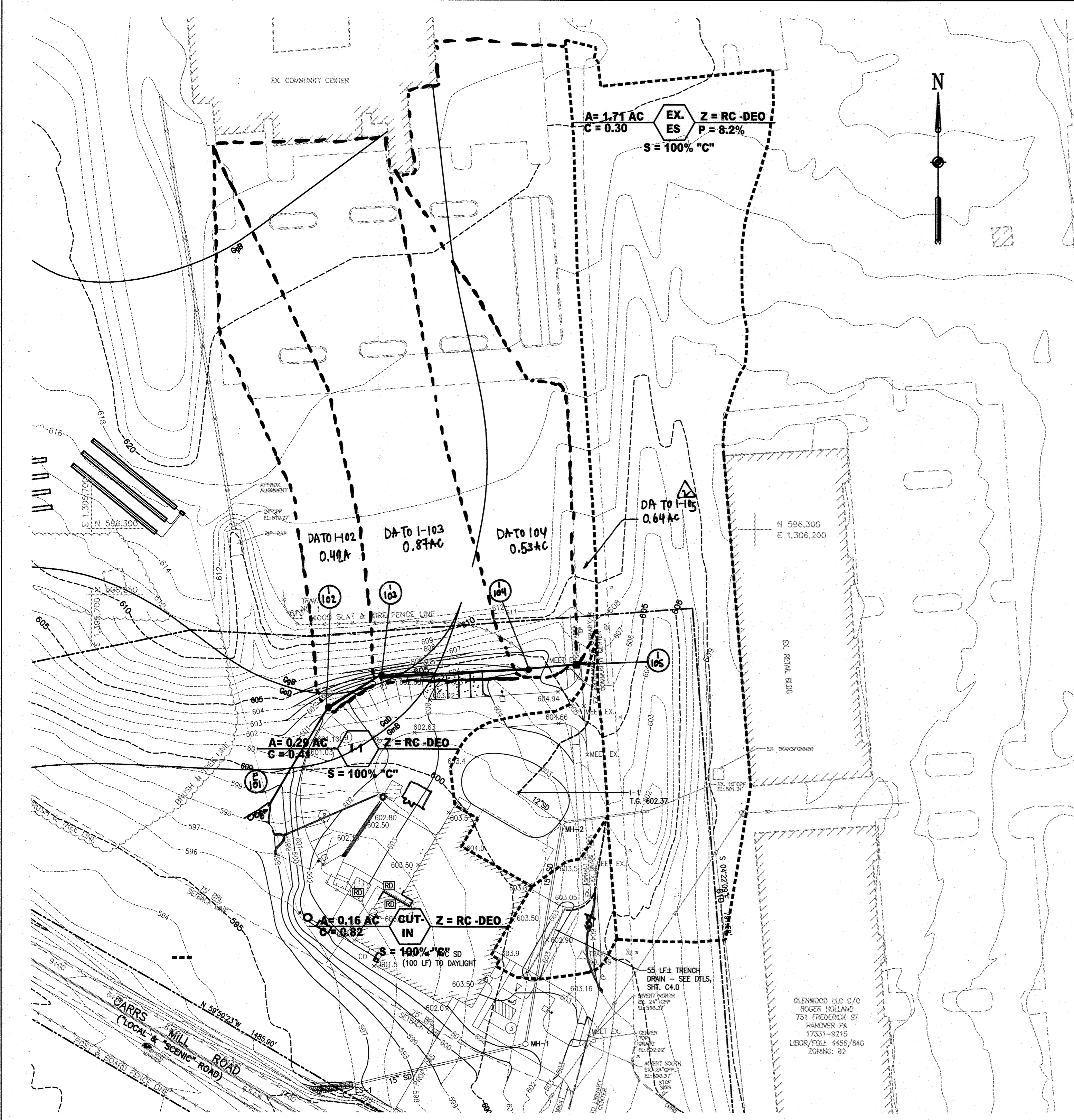

VICINITY MAP
SCALE: 1"=2000'

Figure 4.01

STORM DRAIN COMPUTATIONS															
PROJ. NAME: <u>Glenwood Fire Station No. 31</u>										SHEET <u> </u> of <u> </u>					
COMP. BY: <u>D.M.</u>										DESIGN FREQUENCY: <u>10</u> YR.					
DATE: <u>12-16-10</u>															
CHECKED BY: <u>T.P.</u>															
DATE: <u>12-16-10</u>															
FROM NO.	TO NO.	INC. AREA (AC)	TOTAL AREA (AC)	C	CXA	SUM (CXA)	TIME (MIN)	I (IN/HR)	Q (CFS)	DES. SLOPE (%)	DIAMETER (IN)	VELOCITY (FPS)	LENGTH (FT)	TIME (MIN)	REMARKS
E-65	M-1	1.71		0.30	0.51		10.0	5.86	3.01	0.22	15	2.45	63	0.4	
E-1	M-1	0.29		0.41	0.12		5.0	7.2	1.17	0.10	12	1.20	39	0.5	SUMP
M-1	Cut-in		8.00			0.65	10.4	5.80	3.77	0.31	15	2.86	124	0.7	
	Cut-in	0.16		0.82	0.13		5.0	6.60	0.91						TRENCH BEGIN
Cut-in	E-1		2.16			0.78	11.1	5.60	4.36	0.44	15	3.40	172		
I-105	I-104	0.64	0.64	0.45	0.29	0.26	5.0	8.5	2.47	0.12	15	2.0	35	0.3	
I-104	I-103	0.53	1.17	0.40	0.21	0.50	5.0	8.5	4.25	0.37	15	3.5	110	0.5	
I-103	I-102	0.87	2.04	0.56	0.49	0.99	5.0	8.5	8.42	1.45	15	6.9	45	0.1	
I-102	E-101	0.42	2.46	0.45	0.19	1.18	5.0	8.5	10.03	0.78	18	5.7	90	0.3	

4-31

REORIENTED FIRE PUMP HOUSE, TANK AND PIPING.
ADDED WASH BAY AT REAR ENTRANCE AND STAIRS TO SOUTH END OF BLDG.
REVISED GRADING AT FRONT CONC. APRON.

6.9.22: Additional onsite parking and drainage improvements

ADDRESS CHART		
BUILDING	STREET ADDRESS	
FIRE STATION	14620 CARRS MILL ROAD	
	GLENWOOD, MD 21738	

SUBDIVISION NAME	SECTION/AREA LOT/PARCEL	PARCEL NO.
WESTERN PERSONAL PARK		PARCEL A WITHIN PARCEL 249
PLAT/ L/P	GRID	ZONING
15581-15585	10	RC-DEO
		ELECT. INSTR.
		4
		CENSUS TRACT
		6040.02

OWNER/DEVELOPER	HOWARD COUNTY DEPARTMENT OF PUBLIC WORKS
	3430 COURT HOUSE DRIVE
	ELLCOTT CITY, MARYLAND 21043
	TEL: 410-313-4400

PROJECT GLENWOOD FIRE STATION (PLAT #15581)

TITLE STORM DRAIN TABULATIONS

CARROLL ENGINEERING, INC.
215 SCHILLING CIRCLE, SUITE 102
HUNT VALLEY, MD 21031
410-785-7423 PHONE 410-771-1313 FAX

DESIGNED BY: DWM
DRAWN BY: DWM
PROJECT NO.: 0909.16.00
DATE: MARCH 31, 2011

LICENSE No.: 14446
EXPIRATION DATE: 5-25-11
SCALE: 1" = 50'
DRAWING NO.: 13 OF 21

C5.6

STRC#	STRC TYPE	TOPELEV.	INN. IN	INN. OUT
I-105	H0.C0 D-4.74	GRATE 606.00		15" HDPE 603.00
I-104	24" NYLO PLAST DRAIN BASIN	GRATE 605.00	15" HDPE 602.60	15" HDPE 601.70
I-103	24" NYLO PLAST DRAIN BASIN	GRATE 603.00	15" HDPE 600.60	15" HDPE 600.50
I-102	24" NYLO PLAST DRAIN BASIN	GRATE 601.40	15" HDPE 599.15	18" HDPE 598.90
E-101	ADS PLATED END SECTION			18" HDPE 598.00

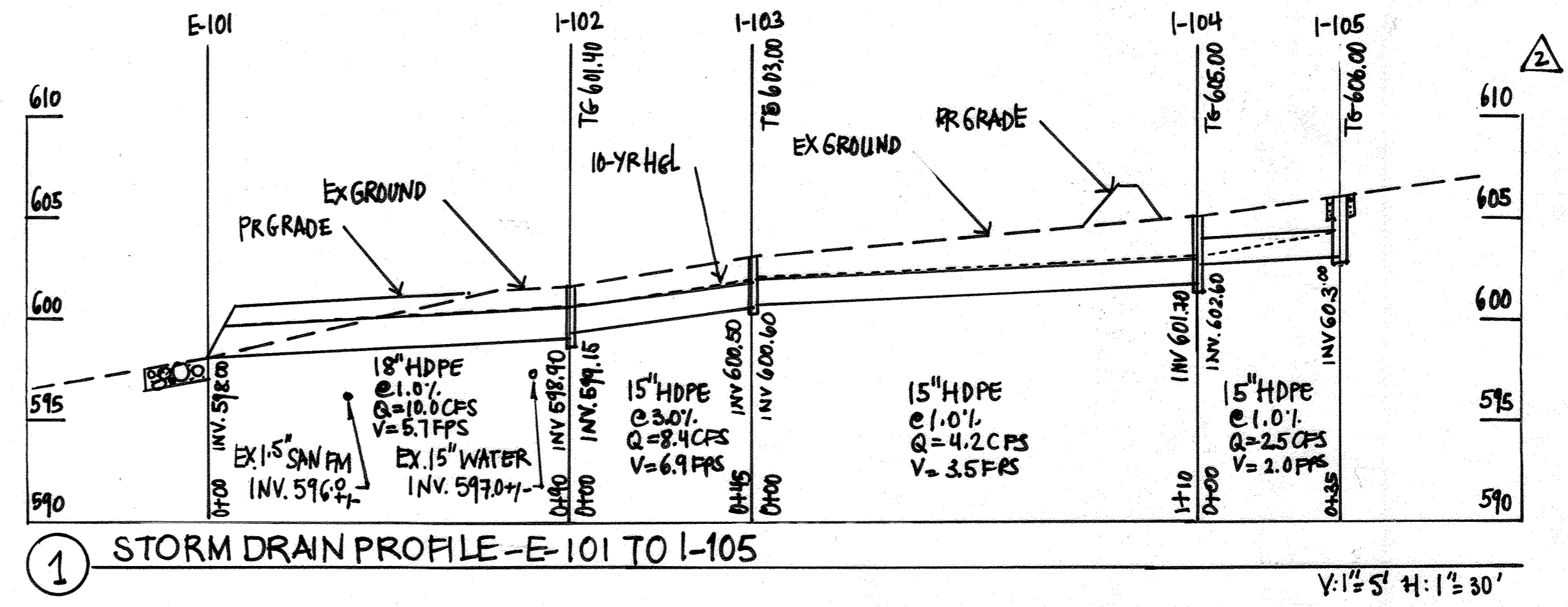

APPROVED
DEPARTMENT OF PLANNING AND ZONING
DATE: 4/21/11
DATE: 5/25/11

APPROVED: FOR PRIVATE WATER AND PRIVATE SEWERAGE SYSTEMS
DATE: 5/9/2011
COUNTY HEALTH OFFICER
HOWARD COUNTY HEALTH DEPARTMENT

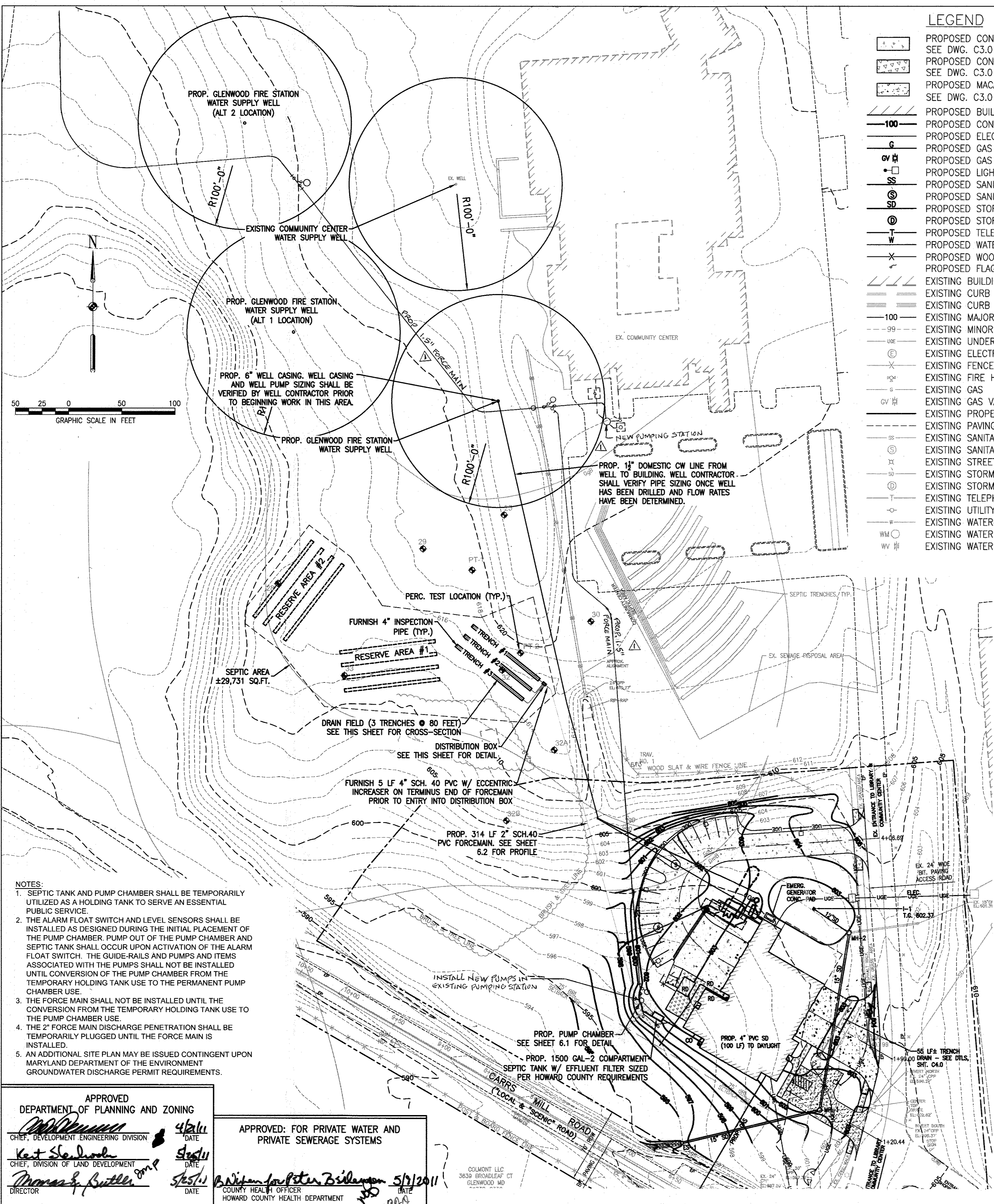

- ### LEGEND
- PROPOSED CONCRETE PAVING
SEE DWG. C3.0 - CONCRETE PAVING DETAIL
 - PROPOSED CONCRETE WALK
SEE DWG. C3.0 - DETAIL R-3.05
 - PROPOSED MACADAM
SEE DWG. C3.0 - R-2.01 (P-2)
 - PROPOSED BUILDING
 - PROPOSED CONTOUR
 - PROPOSED ELECTRIC
 - PROPOSED GAS
 - PROPOSED GAS VALVE
 - PROPOSED LIGHT
 - PROPOSED SANITARY
 - PROPOSED SANITARY MANHOLE
 - PROPOSED STORMDRAIN
 - PROPOSED STORMDRAIN MANHOLE
 - PROPOSED TELEPHONE
 - PROPOSED WATER
 - PROPOSED WOOD FENCE
 - PROPOSED FLAG POLE
 - EXISTING BUILDING
 - EXISTING CURB
 - EXISTING CURB & GUTTER
 - EXISTING MAJOR CONTOUR
 - EXISTING MINOR CONTOUR
 - EXISTING UNDERGROUND ELECTRIC
 - EXISTING ELECTRIC MANHOLE
 - EXISTING FENCELINE
 - EXISTING FIRE HYDRANT
 - EXISTING GAS
 - EXISTING GAS VALVE
 - EXISTING PROPERTY LINE
 - EXISTING PAVING
 - EXISTING SANITARY
 - EXISTING SANITARY MANHOLE
 - EXISTING STREET LIGHT
 - EXISTING STORMDRAIN
 - EXISTING STORMDRAIN MANHOLE
 - EXISTING TELEPHONE
 - EXISTING UTILITY POLE
 - EXISTING WATERLINE
 - EXISTING WATER METER
 - EXISTING WATER VALVE

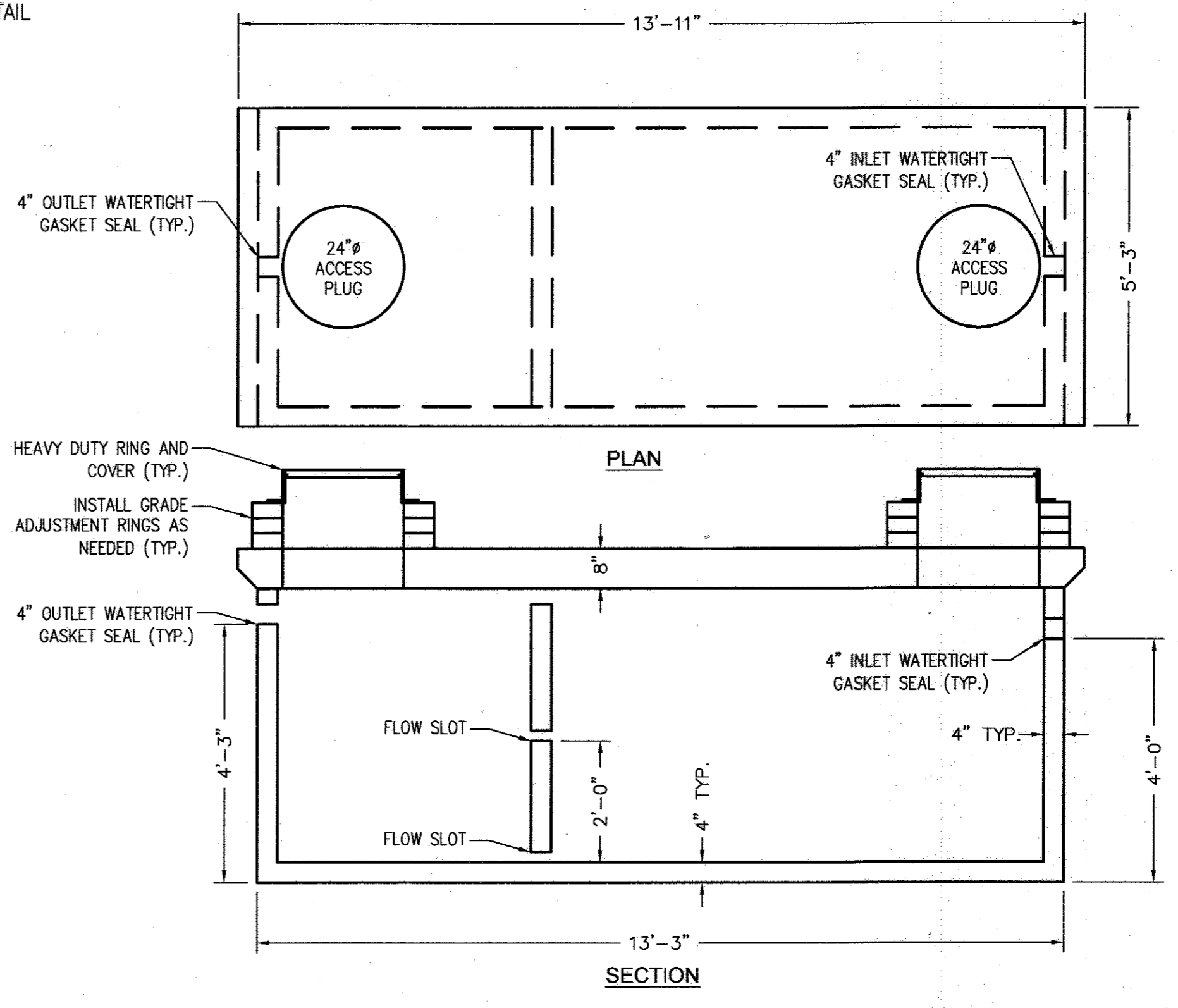

SEPTIC TANK DETAIL

SCALE: 1"=2'

NOTES:
 1. CONTRACTOR TO FURNISH SHOP DRAWINGS TO ENGINEER FOR APPROVAL.
 MANUFACTURER SHALL FURNISH REBAR DESIGN.
 2. SEPTIC TANK SHALL BE A 1500 GALLON TWO COMPARTMENT TANK MEETING ALL REQUIREMENTS OF HOWARD COUNTY.

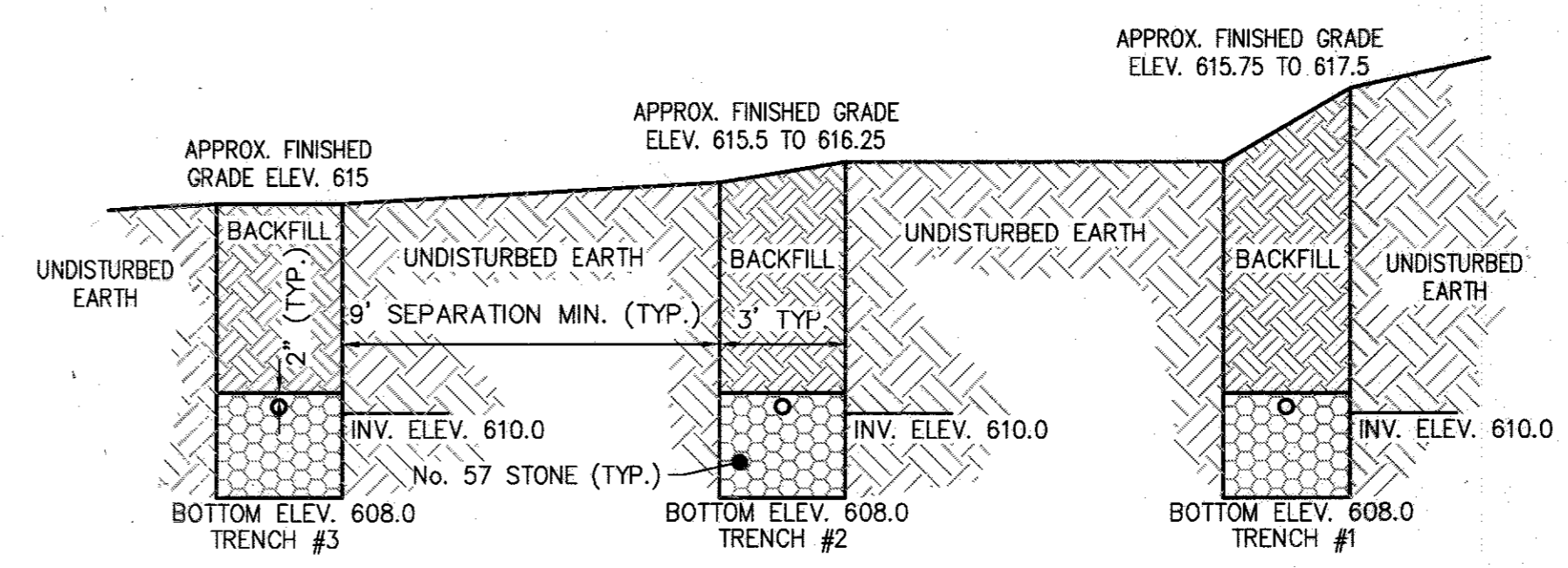

DRAIN FIELD TRENCH CROSS-SECTION

SCALE: 1"=4'

FINISHED GRADE ELEV. ±615.5

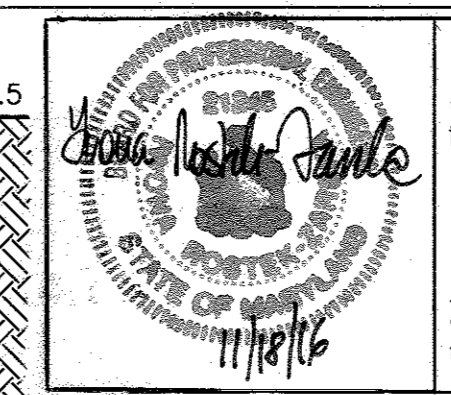

REVISION #1 - 8/29/16
 MODIFIED EX. PUMPING STATIONS, ADDED NEW PUMPING STATIONS AND INSTALLED NEW 1.5\"/>

PROFESSIONAL CERTIFICATION
 I HEREBY CERTIFY THAT THESE DOCUMENTS WERE PREPARED OR APPROVED BY ME, IWONA ROSTEK-ZARSKA, AND THAT I AM A DULY LICENSED PROFESSIONAL ENGINEER UNDER THE LAWS OF THE STATE OF MARYLAND, LICENSE NO. 21249, EXPIRATION DATE: JUNE 9, 2018.

This document plan is approved for soil erosion and sediment control by the HOWARD SOIL CONSERVATION DISTRICT.

Howard SCD Date

ADDRESS CHART	
BUILDING	STREET ADDRESS
FIRE STATION	14620 CARRS MILL ROAD GLENWOOD, MD 21738
SUBDIVISION NAME	SECTION/AREA LOT/PARCEL
WESTERN REGIONAL PARK	PARCEL NO. PARCEL A WITHIN
PLAT OR L/P	GRID
15588-15585	10
ZONING	TAX MAP
RC-020	14
ELECT. DIST.	CENSUS TRACT
4	6040.02
OWNER/DEVELOPER	HOWARD COUNTY DEPARTMENT OF PUBLIC WORKS 3430 COURT HOUSE DRIVE ELLCOTT CITY, MARYLAND 21043 TEL: 410-313-4400

PROJECT GLENWOOD FIRE STATION
 (PLAT #15581)

TITLE
 PROPOSED SEPTIC PLAN

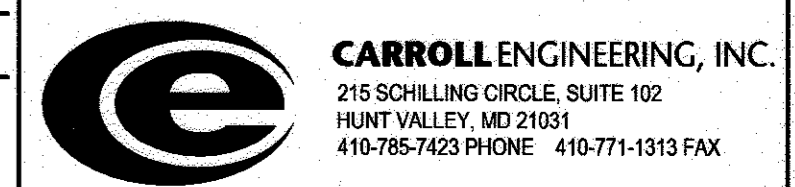

PROFESSIONAL CERTIFICATION: I HEREBY CERTIFY THAT THESE DOCUMENTS WERE PREPARED OR APPROVED BY ME, AND THAT I AM A DULY LICENSED PROFESSIONAL ENGINEER UNDER THE LAWS OF THE STATE OF MARYLAND.	DESIGNED BY: DWM
LICENSE No.: 14446	DRAWN BY: DWM
EXPIRATION DATE: 5-25-11	PROJECT NO.: 0909.16.00
	DATE: MARCH 31, 2011
	SCALE: 1" = 30'
	DRAWING NO.: 14 OF 21

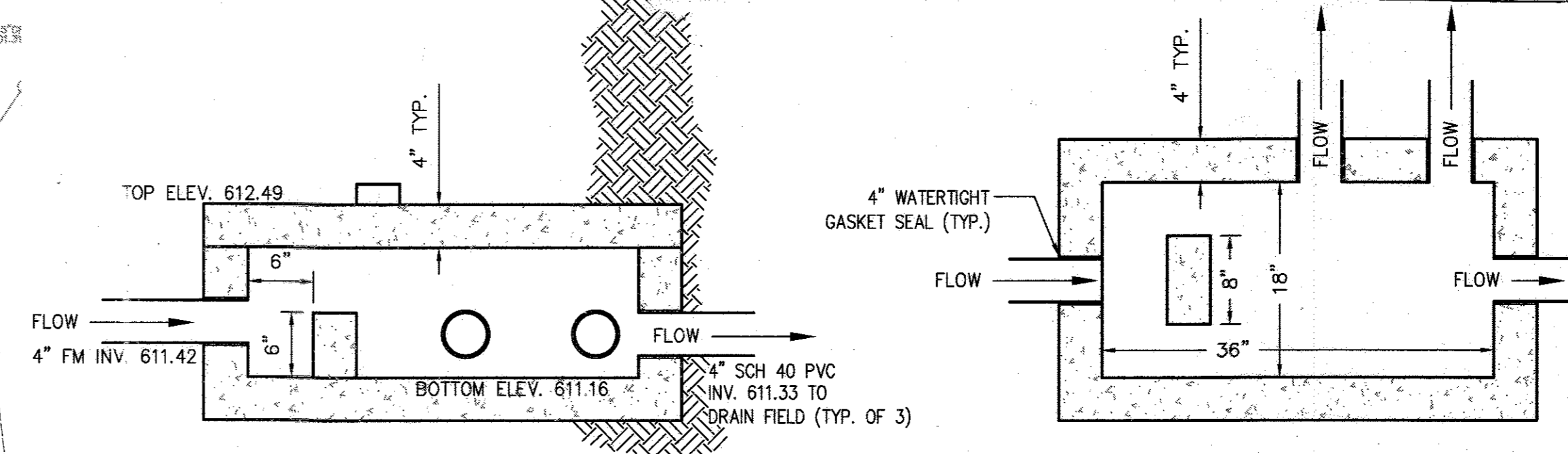

DISTRIBUTION BOX DETAIL

SCALE: 1"=1'

RECORRECTED FIRE PUMP HOUSE, TANK AND PIPING.
 ADDED WASH BAY AT REAR ENTRANCE AND STAIRS TO SOUTH END OF BLDG.
 REVISED GRADINGS AT FRONT CONC. APRON.

- NOTES:
- SEPTIC TANK AND PUMP CHAMBER SHALL BE TEMPORARILY UTILIZED AS A HOLDING TANK TO SERVE AN ESSENTIAL PUBLIC SERVICE.
 - THE ALARM FLOAT SWITCH AND LEVEL SENSORS SHALL BE INSTALLED AS DESIGNED DURING THE INITIAL PLACEMENT OF THE PUMP CHAMBER. PUMP OUT OF THE PUMP CHAMBER AND SEPTIC TANK SHALL OCCUR UPON ACTIVATION OF THE ALARM FLOAT SWITCH. THE GUIDE-RAILS AND PUMPS AND ITEMS ASSOCIATED WITH THE PUMPS SHALL NOT BE INSTALLED UNTIL CONVERSION OF THE PUMP CHAMBER FROM THE TEMPORARY HOLDING TANK USE TO THE PERMANENT PUMP CHAMBER USE.
 - THE FORCE MAIN SHALL NOT BE INSTALLED UNTIL THE CONVERSION FROM THE TEMPORARY HOLDING TANK USE TO THE PUMP CHAMBER USE.
 - THE 2" FORCE MAIN DISCHARGE PENETRATION SHALL BE TEMPORARILY PLUGGED UNTIL THE FORCE MAIN IS INSTALLED.
 - AN ADDITIONAL SITE PLAN MAY BE ISSUED CONTINGENT UPON MARYLAND DEPARTMENT OF THE ENVIRONMENT GROUNDWATER DISCHARGE PERMIT REQUIREMENTS.

APPROVED
 DEPARTMENT OF PLANNING AND ZONING

Chad Williams
 CHIEF, DEVELOPMENT ENGINEERING DIVISION
 DATE: 4/21/11

Ket Seelbach
 CHIEF, DIVISION OF LAND DEVELOPMENT
 DATE: 5/25/11

Monica Butler
 DIRECTOR
 DATE: 5/25/11

APPROVED: FOR PRIVATE WATER AND PRIVATE SEWERAGE SYSTEMS

Brian Rostek-Zarska
 COUNTY HEALTH OFFICER
 HOWARD COUNTY HEALTH DEPARTMENT
 DATE: 5/17/2011

COLONY LLC
 3839 GROUNDSEAF CT
 GLENWOOD MD

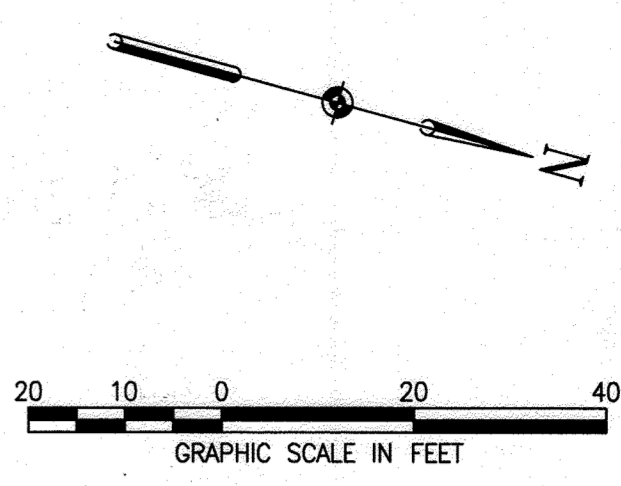

UTILITY NOTES

1. CONTRACTOR SHOULD OPEN ONLY THAT SECTION OF TRENCH THAT CAN BE BACKFILLED AND STABILIZED EACH DAY. IF TRENCH MUST REMAIN OPEN LONGER THAN ONE DAY, SILT FENCE SHALL BE PLACED BELOW (DOWN SLOPE OF) THE TRENCH.
2. PLACE ALL EXCAVATION MATERIAL ON UPHILL SIDE OF TRENCH.
3. ANY SEDIMENT CONTROL DISTURBED BY UTILITY CONSTRUCTION ARE TO BE PREPARED IMMEDIATELY.

DISTURBANCE NOTE

1. ALL DISTURBED TURF SHALL BE REPLACED WITH FOUR INCHES OF SCREENED TOP SOIL AND SEEDED WITH 100% TALL TURF TYPE FESCUE (THREE-WAY BLEND). ALL TURF SHALL BE ESTABLISHED UNDER WARRANTY, ONE YEAR.

DAILY STABILIZATION NOTE

CONTRACTOR SHALL ONLY DISTURB THAT AREA WHICH CAN BE COMPLETED AND STABILIZED BY THE END OF EACH WORKING DAY. STABILIZATION SHALL BE AS FOLLOWS:

1. FOR AREAS TO BE PAVED, THE APPLICATION OF STONE BASE.
2. FOR AREAS TO BE VEGETATIVELY STABILIZED:
 - A. PERMANENT SEED AND SOIL STABILIZATION MATTING OR SOD FOR ALL STEEP SLOPES, CHANNELS, OR SWALES
 - B. PERMANENT SEED AND MULCH FOR ALL OTHER AREAS.
3. ANY AREAS WHICH CAN NOT BE STABILIZED BY THE END OF EACH WORKING DAY MUST HAVE SILT FENCE INSTALLED ON THE DOWNSLOPE SIDE.

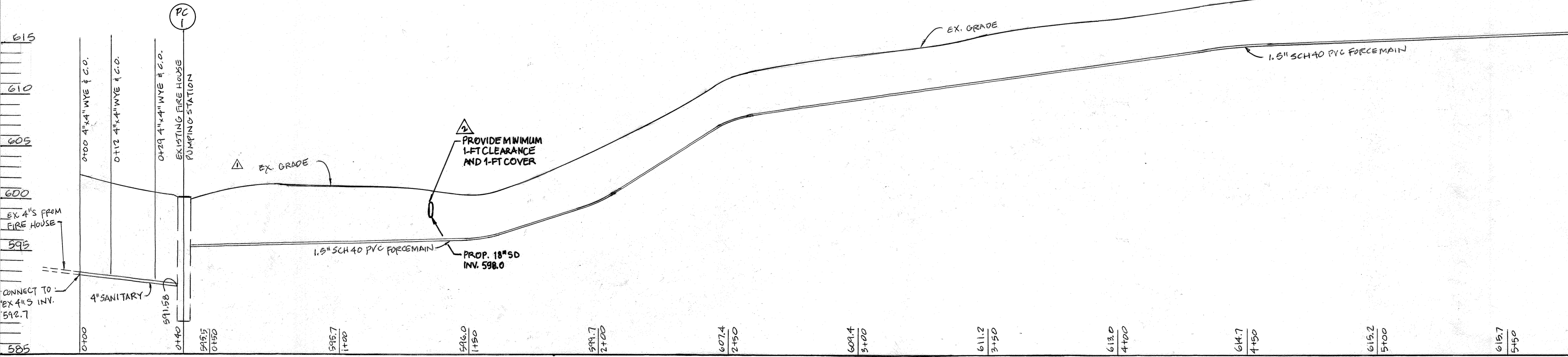

ADDRESS CHART	
BUILDING	STREET ADDRESS
FIRE STATION	14620 CARRS MILL ROAD
GLENWOOD, MD 21738	

SUBDIVISION NAME	SECTION/AREA LOT/PARCEL	PARCEL NO.
WESTERN REGIONAL PARK	-	PARCEL A WITHIN
PLAT # OR L/P	GROUP	ZONING
15081-15085	10	RC-DEO
TAX MAP#	ELECT. DISTR.	GENUS TRACT
14	4	8040.02

OWNER/DEVELOPER: HOWARD COUNTY DEPARTMENT OF PUBLIC WORKS
 3430 COURT HOUSE DRIVE
 ELLICOTT CITY, MARYLAND 21043
 TEL: 410-313-4400

PROJECT: GLENWOOD FIRE STATION (PLAT #15581)

TITLE: FORCEMAIN PROFILE

CARROLL ENGINEERING, INC.
 215 SCHILLING CIRCLE, SUITE 102
 HUNT VALLEY, MD 21031
 410-785-7423 PHONE 410-771-1313 FAX

PROFESSIONAL CERTIFICATION: I HEREBY CERTIFY THAT THESE DOCUMENTS WERE PREPARED OR APPROVED BY ME, AND THAT I AM A DULY LICENSED PROFESSIONAL ENGINEER UNDER THE LAWS OF THE STATE OF MARYLAND.

DESIGNED BY: DWM
 DRAWN BY: DWM
 PROJECT NO.: 0909.16.00
 DATE: MARCH 31, 2011

LICENSE No.: 14446
 EXPIRATION DATE: 5-25-11

SCALE: 1" = 30'
 DRAWING NO.: 16 OF 21

C6.2

APPROVED DEPARTMENT OF PLANNING AND ZONING
 CHIEF, DEVELOPMENT ENGINEERING DIVISION
 DATE: 4/11/11

APPROVED FOR PRIVATE WATER AND PRIVATE SEWERAGE SYSTEMS
 COUNTY HEALTH OFFICER
 HOWARD COUNTY HEALTH DEPARTMENT
 DATE: 5/9/2011

APPROVED FOR PRIVATE WATER AND PRIVATE SEWERAGE SYSTEMS
 COUNTY HEALTH OFFICER
 HOWARD COUNTY HEALTH DEPARTMENT
 DATE: 5/9/2011

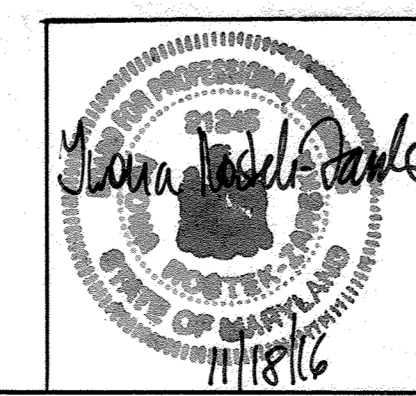

REVISION #1-BLOG (07/29/16)
 MODIFIED EX. PUMPING STATIONS ADDED NEW PUMPING STATIONS AND INSTALLED NEW 1.5" FORCE MAIN.

PROFESSIONAL CERTIFICATION
 I HEREBY CERTIFY THAT THESE DOCUMENTS WERE PREPARED OR APPROVED BY ME, IWONA ROSTEK-ZARSKA, AND THAT I AM A DULY LICENSED PROFESSIONAL ENGINEER UNDER THE LAWS OF THE STATE OF MARYLAND, LICENSE NO. 21245, EXPIRATION DATE: JUNE 9, 2018.

FORCEMAIN PROFILE
 SCALE: HORIZ. 1"=20'
 VERT. 1"=5'

6.9.22 Additional on-site parking and drainage improvements



PROVIDE THREE SHADE TREES PER SDP-10-049. EX. TREE CAN BE RELOCATED AS ONE OF THE THREE PROVIDED.

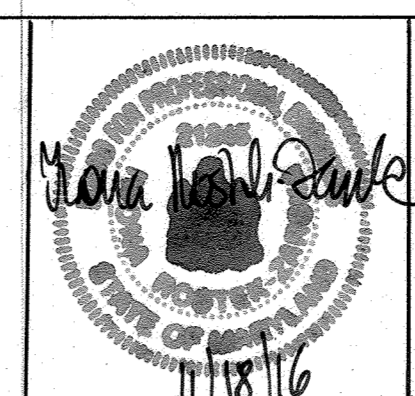

REVISION #1 - BLDG(07/29/16) MODIFIED EX. PUMPING STATIONS, ADDED NEW PUMPING STATIONS AND INSTALLED NEW 1.5" FORCE MAIN.
PROFESSIONAL CERTIFICATION
 I HEREBY CERTIFY THAT THESE DOCUMENTS WERE PREPARED OR APPROVED BY ME, I MONA-ROSTIE K-ZARSKA, AND THAT I AM A DULY LICENSED PROFESSIONAL ENGINEER UNDER THE LAWS OF THE STATE OF MARYLAND, LICENSE NO. 21849, EXPIRATION DATE 3 JUNE 9, 2016.

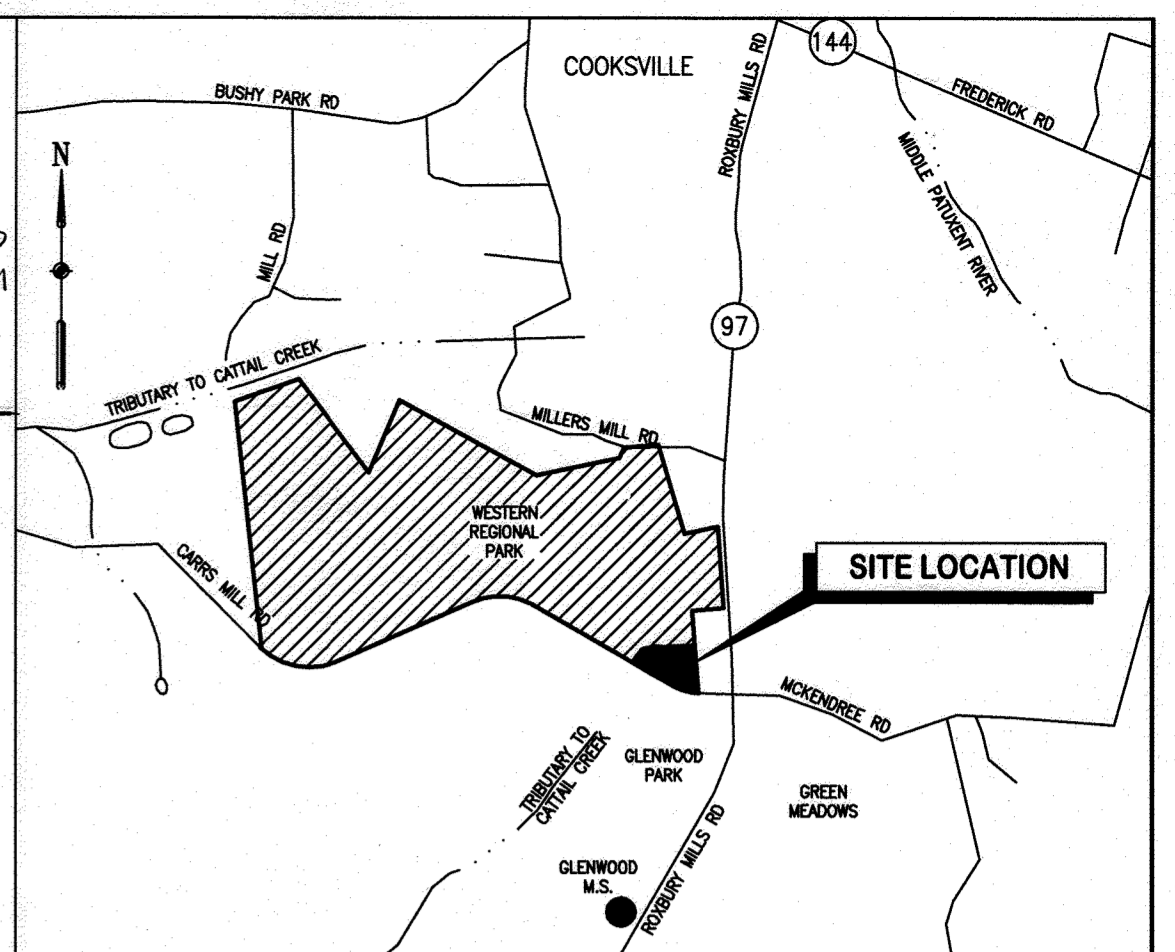

VICINITY MAP
SCALE: 1"=2000'

LEGEND

- DECIDUOUS TREES
- EVERGREEN TREES
- ⊗ SHRUBS
- ▭ PROPOSED CONCRETE PAVING SEE DWG. C3.0 - CONCRETE PAVING DETAIL
- ▨ PROPOSED CONCRETE WALK SEE DWG. C3.0 - DETAIL R-3.05
- ▩ PROPOSED MACADAM SEE DWG. C3.0 - R-2.01 (P-2)
- ▭ PROPOSED BUILDING
- 100— PROPOSED CONTOUR
- PROPOSED ELECTRIC
- PROPOSED GAS
- ⊕ PROPOSED GAS VALVE
- ⊙ PROPOSED LIGHT
- ⊙ PROPOSED SANITARY
- ⊙ PROPOSED SANITARY MANHOLE
- ⊙ PROPOSED STORMDRAIN
- ⊙ PROPOSED STORMDRAIN MANHOLE
- ⊙ PROPOSED TELEPHONE
- ⊙ PROPOSED WATER
- ⊙ PROPOSED WOOD FENCE
- ⊙ PROPOSED FLAG POLE
- ▭ EXISTING BUILDING
- ▭ EXISTING CURB
- ▭ EXISTING CURB & GUTTER
- 100— EXISTING MAJOR CONTOUR
- 99— EXISTING MINOR CONTOUR
- ⊙ EXISTING UNDERGROUND ELECTRIC
- ⊙ EXISTING ELECTRIC MANHOLE
- ⊙ EXISTING FENCELINE
- ⊙ EXISTING FIRE HYDRANT
- ⊙ EXISTING GAS
- ⊕ EXISTING GAS VALVE
- ⊙ EXISTING PROPERTY LINE
- ▭ EXISTING PAVING
- ⊙ EXISTING SANITARY
- ⊙ EXISTING SANITARY MANHOLE
- ⊙ EXISTING STREET LIGHT
- ⊙ EXISTING STORMDRAIN
- ⊙ EXISTING STORMDRAIN MANHOLE
- ⊙ EXISTING TELEPHONE
- ⊙ EXISTING UTILITY POLE
- ⊙ EXISTING WATERLINE
- ⊙ EXISTING WATER METER
- ⊙ EXISTING WATER VALVE

LANDSCAPE NOTE

1. IF REQUIRED, REPLACE ANY EXISTING LANDSCAPE TREE(S) REMOVED FOR THE LINE INSTALLATION IN A LOCATION IN PROXIMITY OF THE ORIGINAL TREE OR AS SHOWN ON THE PLANS.

NOTES:

1. AT THE TIME OF PLANT INSTALLATION, ALL SHRUBS AND TREES LISTED AND APPROVED ON THE LANDSCAPE PLAN, SHALL COMPLY WITH THE PROPER HEIGHT REQUIREMENT IN ACCORDANCE WITH THE HOWARD COUNTY LANDSCAPE MANUAL. IN ADDITION, NO SUBSTITUTIONS OR RELOCATION OF THE REQUIRED PLANTINGS MAY BE MADE WITHOUT PRIOR REVIEW AND APPROVAL FROM THE DEPARTMENT OF PLANNING AND ZONING. ANY DEVIATION FROM THE APPROVED LANDSCAPE PLAN MAY RESULT IN DENIAL OR DELAY IN THE RELEASE OF LANDSCAPE SURETY UNTIL SUCH TIME AS ALL REQUIRED MATERIALS ARE PLANTED AND/ OR REVISIONS MADE TO THE APPLICABLE PLANS.
2. THE OWNER, TENANTS AND/ OR THEIR AGENTS SHALL BE RESPONSIBLE FOR MAINTENANCE OF THE REQUIRED LANDSCAPING INCLUDING BOTH PLANT MATERIALS AND BERMS, FENCES AND WALLS. ALL PLANT MATERIALS SHALL BE MAINTAINED IN GOOD GROWING CONDITION, AND WHEN NECESSARY, REPLACED WITH NEW MATERIALS TO ENSURE CONTINUED COMPLIANCE WITH APPLICABLE REGULATIONS. ALL OTHER REQUIRED LANDSCAPING SHALL BE PERMANENTLY MAINTAINED IN GOOD CONDITION, AND WHEN NECESSARY, REPAIRED OR REPLACED.
3. THIS PLAN HAS BEEN PREPARED IN ACCORDANCE WITH THE PROVISIONS OF SECTION 16.124 OF THE HOWARD COUNTY CODE AND THE LANDSCAPE MANUAL.



This is a landscape plan for revision 2 only.
 6.9.22 Additional onsite parking and drainage improv.

REORIENTED FIRE PUMP HOUSE, TANK AND PIPING.
 ADDED WASH BAY AT REAR ENTRANCE AND STAIRS TO SOUTH END OF BLDG.
 REVISED GRADING AT FRONT CONC. APRON.

SCHEDULE A PERIMETER LANDSCAPE EDGE

CATEGORY	ADJACENT TO ROADWAYS	ADJACENT TO PERIMETER PROPERTIES
LANDSCAPE TYPE	B	
LINEAR FEET OF ROADWAY FRONTAGE/ PERIMETER	795 LF	
CREDIT FOR EXISTING VEGETATION (YES, NO, LINEAR FEET) (DESCRIBE BELOW IF NEEDED)	0	
CREDIT FOR WALL, FENCE OR BERM (YES, NO, LINEAR FEET) (DESCRIBE BELOW IF NEEDED)	0	
NUMBER OF PLANTS REQUIRED		NON-ROADWAY ADJACENT PROPERTIES ARE PART OF THE SAME PARCEL AND THEREFORE LANDSCAPING IS NOT REQUIRED.
SHADE TREES	16	
EVERGREEN TREES	20	
SHRUBS		
NUMBER OF PLANTS PROVIDED		
SHADE TREES	18	
EVERGREEN TREES	34	
OTHER TREES (2:1 SUBSTITUTION)		
SHRUBS (10:1 SUBSTITUTION)	21	
(DESCRIBE PLANT SUBSTITUTION CREDITS BELOW IF NEEDED)		

SCHEDULE B PARKING LOT INTERNAL LANDSCAPING

NUMBER OF PARKING SPACES	20
NUMBER OF TREES REQUIRED	1
NUMBER OF TREES PROVIDED	
SHADE TREES	1
OTHER TREES (2:1 SUBSTITUTION)	

PLANT SCHEDULE

KEY	QUAN.	BOTANICAL NAME	COMMON NAME	ROOT	SIZE
AR	8	ACER RUBRUM	RED MAPLE	B&B	3" - 3-1/2" CAL.
AS	6	ACER SACCHARUM	SUGAR MAPLE	B&B	3" - 3-1/2" CAL.
WO	4	QUERCUS PHELLOS	WILLOW OAK	B&B	3" - 3-1/2" CAL.
NS	18	PICEA ABIES	NORWAY SPRUCE	B&B	6' - 8'
WP	16	PINUS STROBUS	EASTERN WHITE PINE	B&B	6' - 8'
IG	21	ILEX GLABRA 'COMPACTA'	COMPACT INKBERRY	B&B	24" - 30" HT.

COLMONT LLC
 3639 BROADLEAF CT
 GLENWOOD, MD
 21738-9330
 LABOR/FOLI: 3272/226
 ZONING: RCDEO

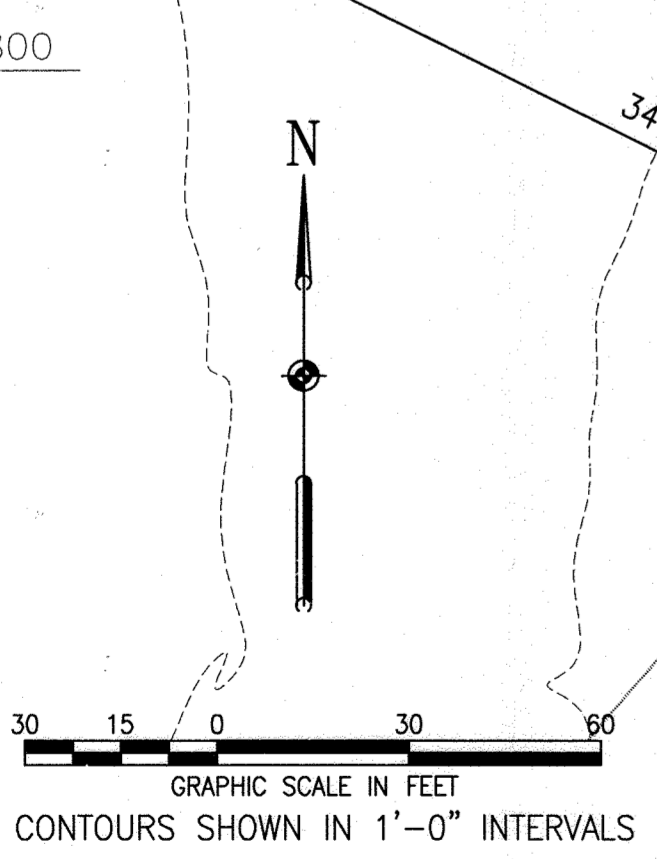

APPROVED
 DEPARTMENT OF PLANNING AND ZONING
 Chief, Development Engineering Division
 Chief, Division of Land Development
 Director

APPROVED: FOR PRIVATE WATER AND PRIVATE SEWERAGE SYSTEMS
 County Health Officer
 Howard County Health Department

PLAN PREPARED: RICHARD S. EVANS
 REGISTERED LANDSCAPE ARCHITECT #330

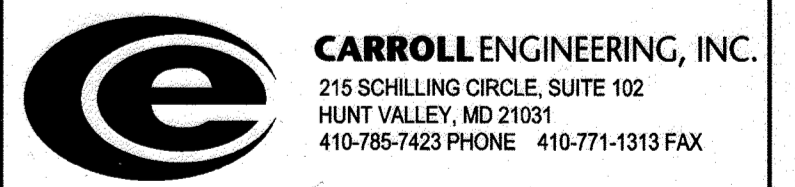

DESIGNED BY: DWM
 DRAWN BY: DWM
 PROJECT NO.: 0909.16.00
 DATE: MARCH 31, 2011
 SCALE: 1" = 30'
 DRAWING NO.: 17 OF 21
LS1.0

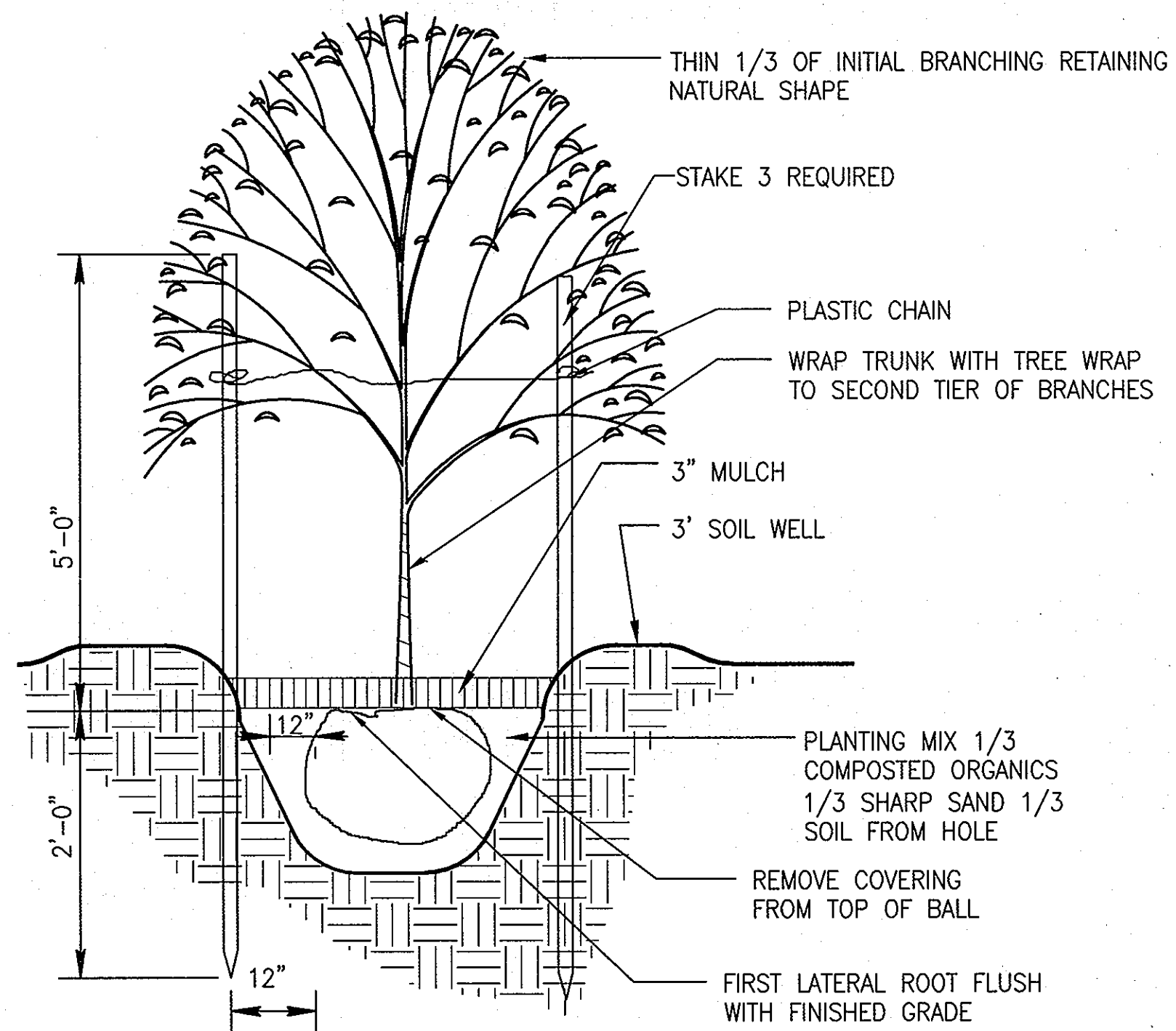
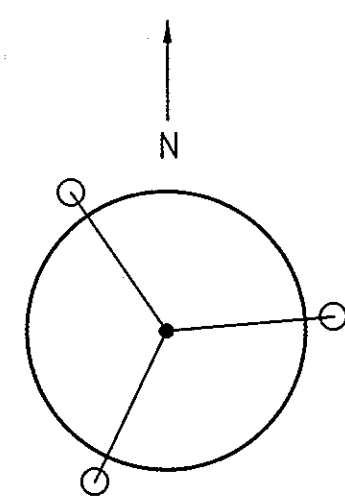

DECIDUOUS TREE PLANTING
N.T.S.

NOTE:
CONIFERS W/610 OR LARGER
ROOT BALL NEED NOT BE STAKED

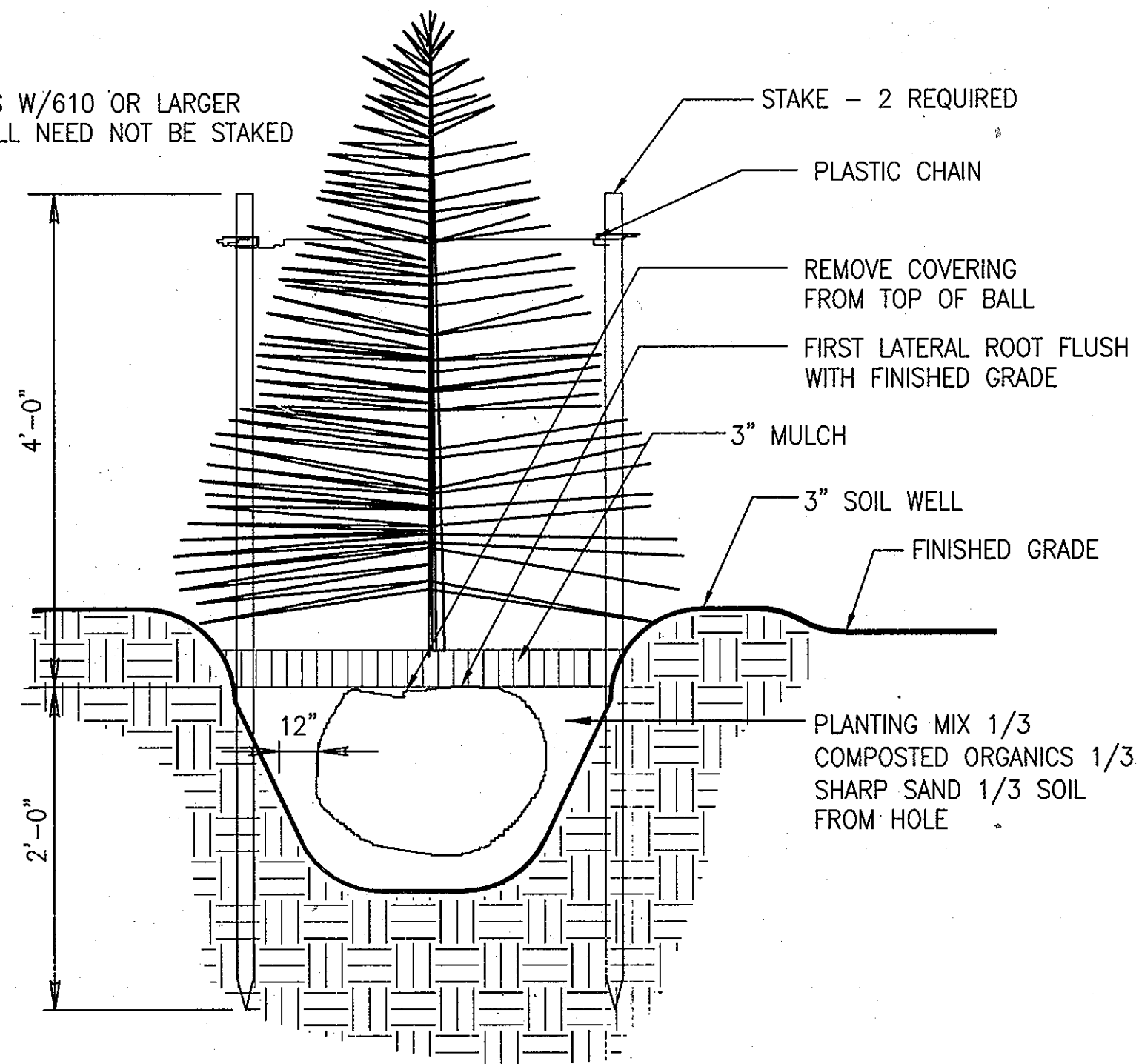
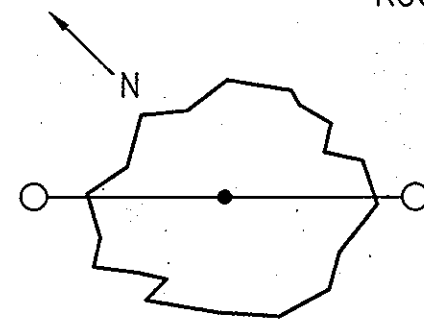

CONIFEROUS TREE PLANTING
N.T.S.

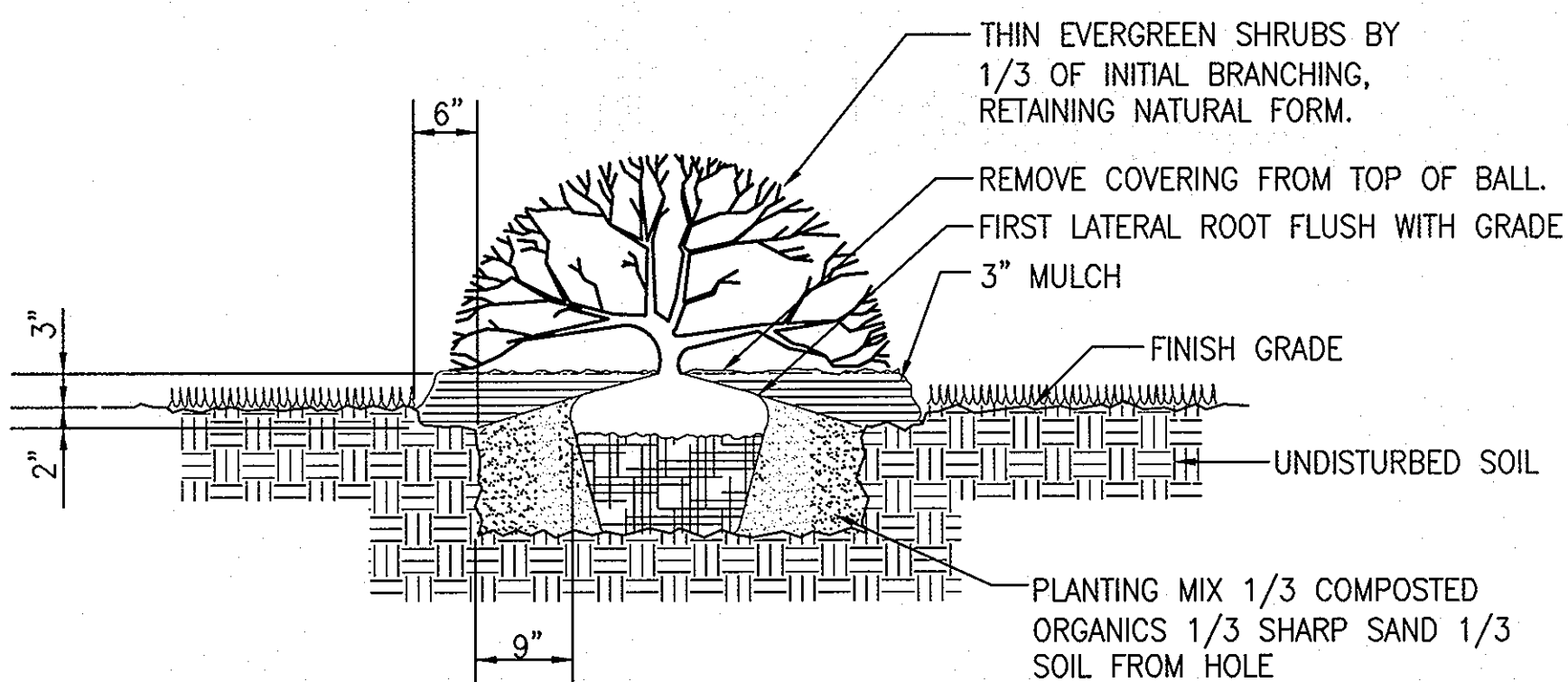

SHRUB DETAIL
N.T.S.

LANDSCAPE NOTES:

1. QUANTITIES SHOWN ON THE PLANT LIST ARE FOR THE CONTRACTOR'S CONVENIENCE ONLY. SYMBOLS ON THE PLAN SHALL TAKE PRECEDENCE OVER QUANTITIES NOTED FOR ALL PLANT MATERIALS EXCEPT FOR GROUNDCOVERS, ANNUALS, AND PERENNIALS. CONTRACTOR SHALL CONFIRM ALL PLANT QUANTITIES TO HIS OWN SATISFACTION AND NOTIFY THE LANDSCAPE ARCHITECT IF THERE IS A DIFFERENCE IN QUANTITIES NOTED AND SYMBOLS SHOWN ON THE DRAWINGS.
2. PROPOSED PLANT MATERIAL SUBSTITUTIONS ARE SUBJECT TO WRITTEN APPROVAL BY THE OWNER'S REPRESENTATIVE PRIOR TO DELIVERY AND INSTALLATION.
3. ALL SHRUB AREAS SHALL BE PLANTED IN CONTINUOUS, PREPARED BEDS AND MULCHED WITH SHREDDED HARDWOOD MULCH AS DETAILED AND AS SPECIFIED.
4. PLANTING BEDS SHALL HAVE POSITIVE DRAINAGE, WITH A MINIMUM 2 PERCENT SLOPE, AWAY FROM BUILDINGS AND STRUCTURES.
5. CONTRACTOR SHALL VERIFY ACCURACY OF INFORMATION SHOWN ON THE DRAWINGS AND EXISTING CONDITIONS IN THE FIELD TO HIS OWN SATISFACTION. THE LANDSCAPE BID SHALL BE BASED ON ACTUAL SITE CONDITIONS AT THE TIME OF PLANTING. NO EXTRA CHARGES SHALL BE PAID FOR WORK ARISING FROM ACTUAL SITE CONDITIONS WHICH DIFFER FROM THOSE INDICATED ON DRAWINGS AND SPECIFICATIONS, UNLESS APPROVED BY THE OWNER'S REPRESENTATIVE.
6. THE CONTRACTOR SHALL NOTIFY MISS UTILITY AT 1-800-257-7777 A MINIMUM OF TWO WORKING DAYS PRIOR TO BEGINNING PLANTING OPERATIONS. CONTRACTOR SHALL VERIFY ALL UTILITY LOCATIONS AND DEPTHS TO HIS OWN SATISFACTION, PRIOR TO BEGINNING PLANTING.
7. DAMAGE TO EXISTING CONDITIONS AND NEW CONSTRUCTION SHALL BE REPAIRED AND RESTORED AT THE SOLE EXPENSE OF THE CONTRACTOR.
8. ALL PLANT MATERIAL SHALL BE NURSERY GROWN AND SHALL COMPLY WITH THE AMERICAN STANDARD FOR NURSERY STOCK, LATEST EDITION, PUBLISHED BY THE AMERICAN NURSERY AND LANDSCAPE ASSOCIATION (ANLA).
9. ALL PLANTING PROCEDURES SHALL COMPLY WITH THE LATEST EDITION OF "LANDSCAPE CONTRACTOR ASSOCIATION GUIDELINES FOR THE BALTIMORE/WASHINGTON METROPOLITAN AREA," LATEST EDITION, UNLESS NOTED OTHERWISE IN THE PROJECT MANUAL SPECIFICATIONS.
10. CONTRACTOR SHALL NOT PLANT ANY LANDSCAPING ITEMS WITHIN 10'-0" OF THE PROPOSED SAND MOUND SEPTIC FIELD SHOW ON THE THE PLAN.

**FINAL LANDSCAPE PLAN
OWNER CERTIFICATION FORM**

I CERTIFY THAT I HAVE REVIEWED THIS FINAL LANDSCAPE PLAN; THAT I AM AWARE OF THE REGULATIONS PRESENTED IN THE HOWARD COUNTY LANDSCAPE MANUAL; AND I AGREE TO COMPLY WITH THESE REGULATIONS AND ALL APPLICABLE POLICY, GUIDELINES AND ORDANCES. I AGREE TO CERTIFY THE IMPLEMENTATION OF THIS APPROVED FINAL LANDSCAPE PLAN UPON COMPLETION OF THE LANDSCAPE INSTALLATION PRIOR TO PWA CLOSEOUT IF APPLICABLE OR NOT LATER THAN ONE (1) YEAR FROM THE DATE OF APPROVAL OF THIS PLAN.

APPLICANT SIGNATURE: *David Loudermilk* DATE: 3-31-2011 PRINT NAME: David Loudermilk
 ADDRESS (PRINT): 3450 Courthouse Drive STREET: COURTHOUSE DRIVE
 Ellicott City Maryland 21043 CITY STATE ZIP

ADDRESS CHART	
BUILDING	STREET ADDRESS
FIRE STATION	14620 CARRS MILL ROAD
	GLENWOOD, MD 21738

SUBDIVISION NAME	SECTION/AREA LOT/PARCEL	PARCEL NO.
WESTERN REGIONAL PARK		PARCEL A WITHIN
PARCEL A WITHIN PARCEL 240		PARCEL 240
PLAT # OR L/P	ZONING	TAX MAP #
15581-15585	10	P2-DEO
		ELECT. DIST.
		CENSUS TRACT
		6040.02

OWNER/DEVELOPER: HOWARD COUNTY
 DEPARTMENT OF PUBLIC WORKS
 3430 COURT HOUSE DRIVE
 ELLICOTT CITY, MARYLAND 21043
 TEL: 410-313-4400

PROJECT: GLENWOOD FIRE STATION
 (PLAT #15581)

TITLE: LANDSCAPE NOTES
 AND DETAILS

CARROLL ENGINEERING, INC.
 215 SCHILLING CIRCLE, SUITE 102
 HUNT VALLEY, MD 21031
 410-765-7423 PHONE 410-771-1313 FAX

PROFESSIONAL CERTIFICATION: I HEREBY CERTIFY THAT THESE DOCUMENTS WERE PREPARED OR APPROVED BY ME, AND THAT I AM A FULLY LICENSED PROFESSIONAL ENGINEER UNDER THE LAWS OF THE STATE OF MARYLAND.
 LICENSE No.: 14446 EXPIRATION DATE: 5-25-11
 DESIGNED BY: DWM
 DRAWN BY: DWM
 PROJECT NO.: 0909.16.00
 DATE: MARCH 31, 2011

SCALE: DRAWING NO.: 18 OF 21
LS1.1

APPROVED
 DEPARTMENT OF PLANNING AND ZONING
John P. ...
 CHIEF, DEVELOPMENT ENGINEERING DIVISION
K. ...
 CHIEF, DIVISION OF LAND DEVELOPMENT
Thomas ...
 DIRECTOR

APPROVED: FOR PRIVATE WATER AND PRIVATE SEWERAGE SYSTEMS
B. Wilson for Peter Brilman
 COUNTY HEALTH OFFICER
 HOWARD COUNTY HEALTH DEPARTMENT
 DATE: 5/9/2011

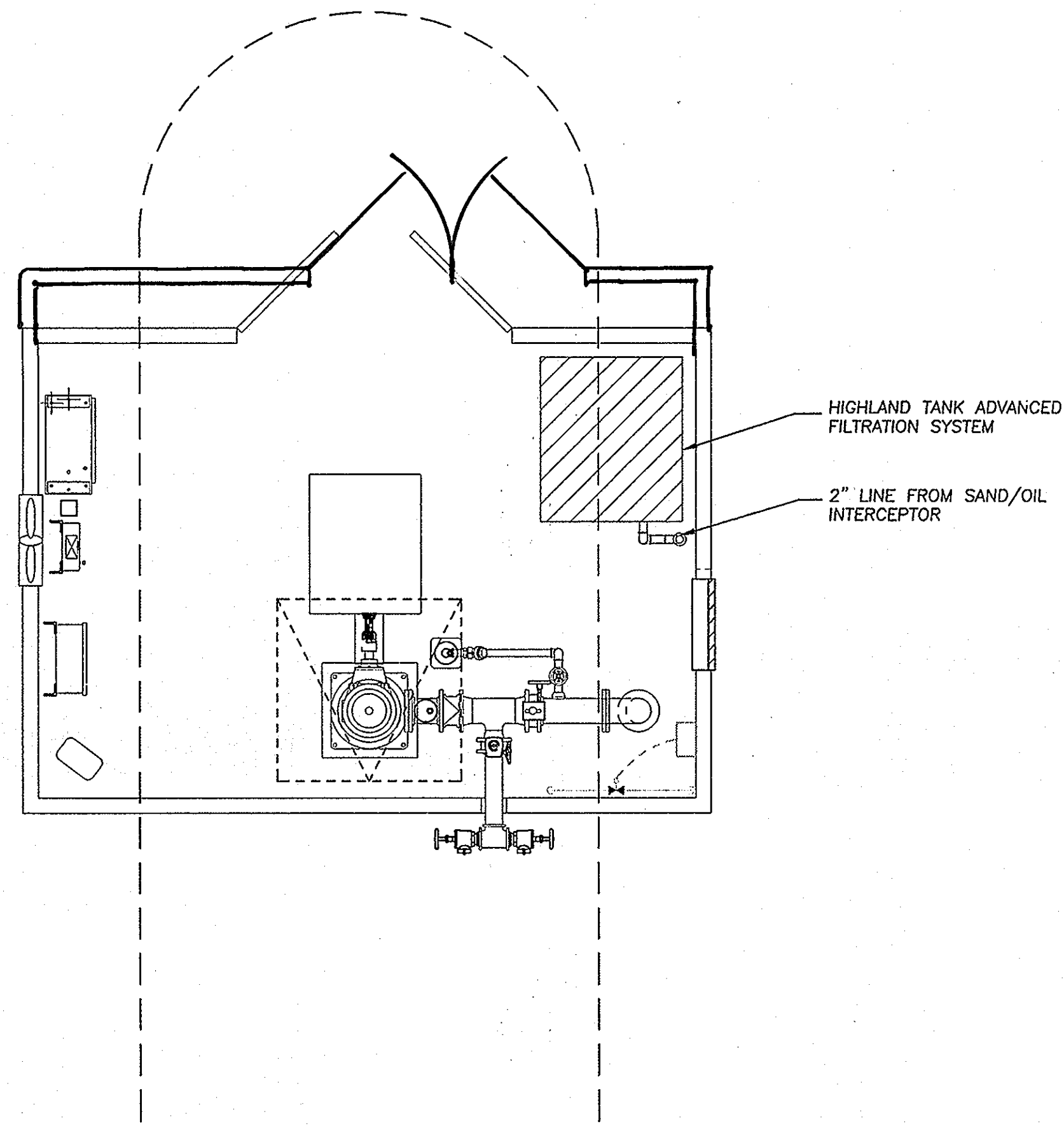

FIRE PUMP HOUSE DETAIL

SCALE: 3/8" = 1'-0"

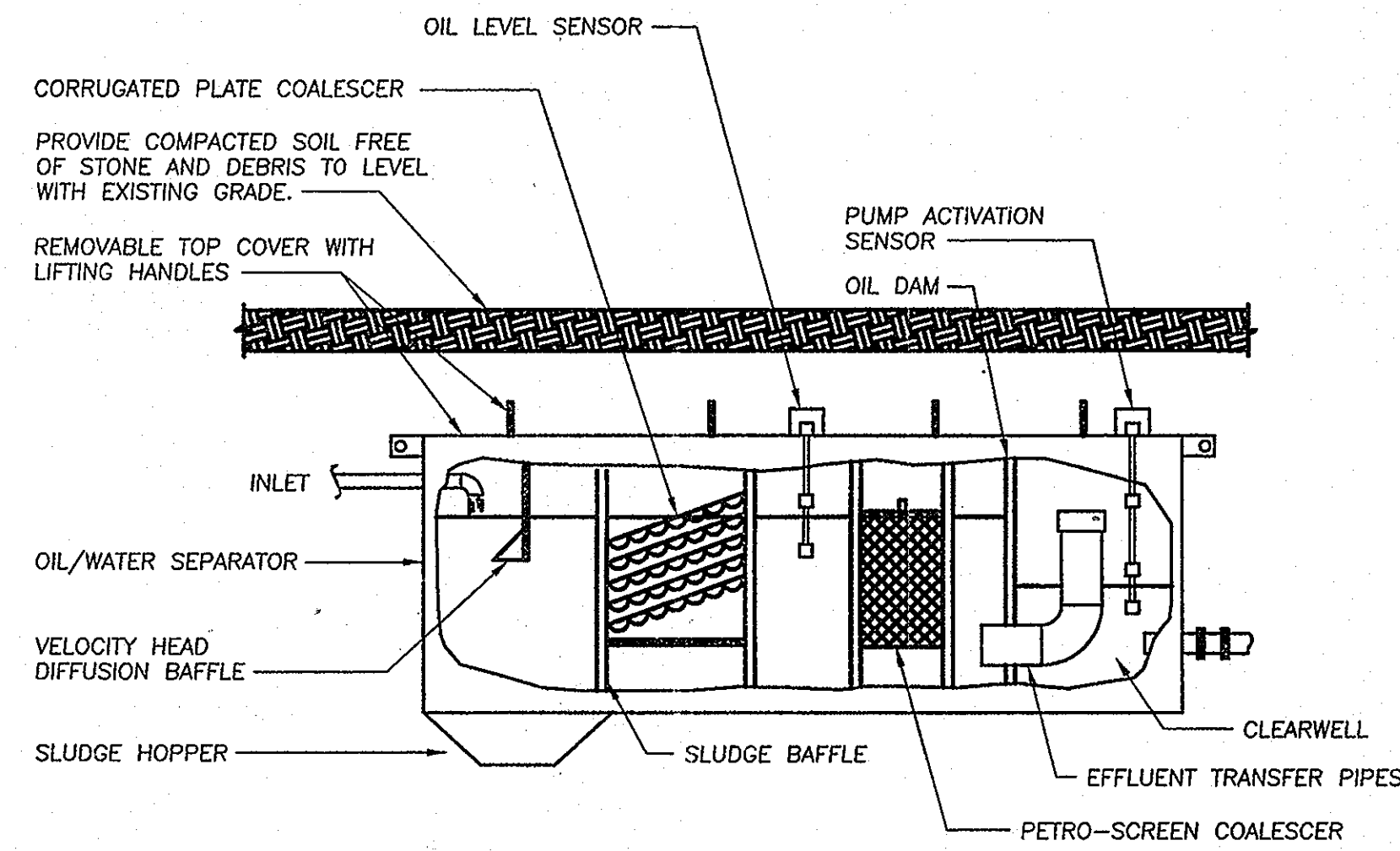

SAND/OIL INTERCEPTOR AND ADVANCED FILTRATION SYSTEM DETAIL

NO SCALE

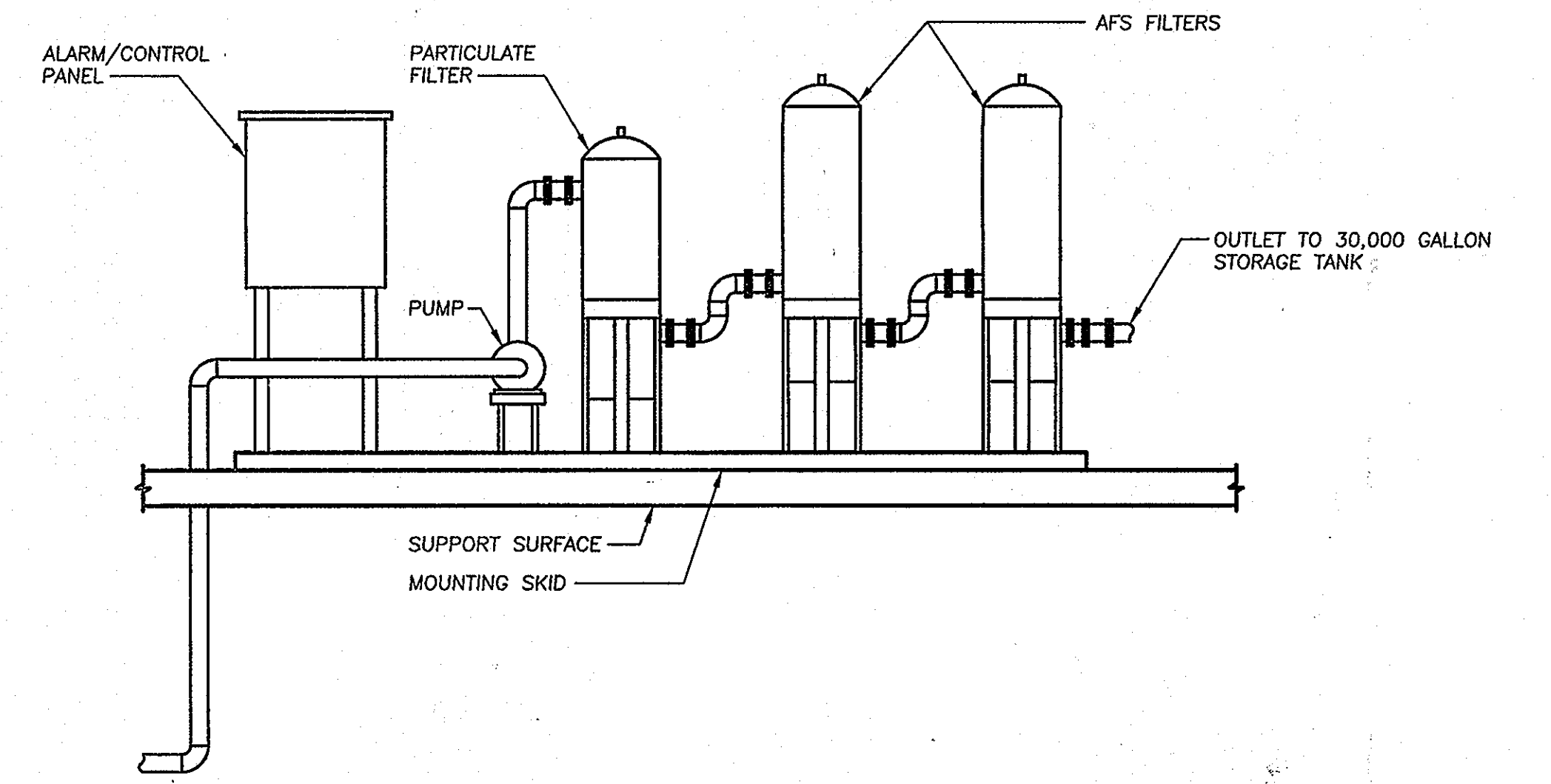

REORIENTED FIRE PUMP HOUSE, TANK AND PIPING.
 ADDED WASH BAY AT REAR ENTRANCE AND STAIRS TO SOUTH END OF BLDG.
 REVISED GRADING AT FRONT CONC. APRON.

ADDRESS CHART																						
BUILDING	STREET ADDRESS																					
FIRE STATION	14620 CARRS MILL ROAD																					
	WOODBINE, MD 21797																					
<table border="1"> <tr> <td>SECTION</td> <td>AREA LOT/PARCEL</td> <td>PARCEL NO.</td> </tr> <tr> <td>WESTERN REGIONAL PARK</td> <td></td> <td></td> </tr> <tr> <td>PARCELS A WITHIN PARCEL 219</td> <td></td> <td>PARCELS A WITHIN PARCEL 219</td> </tr> <tr> <td>PLAT OR L/P</td> <td>GRID</td> <td>ZONING</td> </tr> <tr> <td>15581-15585</td> <td>10</td> <td>RO-DEO</td> </tr> <tr> <td>TAX MAP#</td> <td>ELECT. DIST.</td> <td>GENESIS TRACT</td> </tr> <tr> <td>14</td> <td>4</td> <td>6040.02</td> </tr> </table>		SECTION	AREA LOT/PARCEL	PARCEL NO.	WESTERN REGIONAL PARK			PARCELS A WITHIN PARCEL 219		PARCELS A WITHIN PARCEL 219	PLAT OR L/P	GRID	ZONING	15581-15585	10	RO-DEO	TAX MAP#	ELECT. DIST.	GENESIS TRACT	14	4	6040.02
SECTION	AREA LOT/PARCEL	PARCEL NO.																				
WESTERN REGIONAL PARK																						
PARCELS A WITHIN PARCEL 219		PARCELS A WITHIN PARCEL 219																				
PLAT OR L/P	GRID	ZONING																				
15581-15585	10	RO-DEO																				
TAX MAP#	ELECT. DIST.	GENESIS TRACT																				
14	4	6040.02																				
OWNER/DEVELOPER	HOWARD COUNTY DEPARTMENT OF PUBLIC WORKS 3430 COURT HOUSE DRIVE ELLICOTT CITY, MARYLAND 21043 TEL: 410-313-4400																					
PROJECT	GLENWOOD FIRE STATION (15581)																					
TITLE	FILTRATION SYSTEM																					
CARROLL ENGINEERING, INC. 215 SCHILLING CIRCLE, SUITE 102 HUNT VALLEY, MD 21031 410-785-7423 PHONE 410-771-1313 FAX																						
PROFESSIONAL CERTIFICATION: I HEREBY CERTIFY THAT THESE DOCUMENTS WERE PREPARED OR APPROVED BY ME, AND THAT I AM A FULLY LICENSED PROFESSIONAL ENGINEER UNDER THE LAWS OF THE STATE OF MARYLAND.	DESIGNED BY: PK																					
LICENSE No.: 22792	DRAWN BY: PK																					
EXPIRATION DATE: 9/30/12	PROJECT NO.: 0909.16.00																					
	DATE: APR. 30, 2010																					
	SCALE:																					
	DRAWING NO.: 20 OF 21																					
	M1.0																					

APPROVED
 DEPARTMENT OF PLANNING AND ZONING

 CHIEF, DEVELOPMENT ENGINEERING DIVISION

 CHIEF, DIVISION OF LAND DEVELOPMENT

 DIRECTOR

APPROVED: FOR PRIVATE WATER AND PRIVATE SEWERAGE SYSTEMS

 COUNTY HEALTH OFFICER
 HOWARD COUNTY HEALTH DEPARTMENT

EXTERIOR LIGHTING FIXTURE SCHEDULE

MARK	FIXTURE DESCRIPTION			REMARKS	MOUNTING	LAMPS			MANUFACTURER	TYPICAL LOCATION
	ILLUM	TYPE	DISTRIBUTION			QTY	TYPE	LUMENS		
X1	COMPACT FLUOR.	DOWN LIGHT	LOW INTENSITY	7" APERTURE, EMERGENCY BALLAST (NOTE 2)	RECESSED	1	32 WATT TRIPLE	2400	H.E. WILLIAMS #PV75-132T-EB-GX24q-3-UNV	CANOPY
X2	METAL HALIDE	WALL LIGHT	FULL CUTOFF	ARCHITECTURAL STYLE	SURFACE	1	150 WATT P.S.M.H.	13,000	H.E. WILLIAMS #WPTZ-PSMH-150-MED-BLK-120	BUILDING
X3	METAL HALIDE	SHOE BOX	SEMI-CUTOFF	ARCHITECTURAL STYLE, TYPE II DISTRIBUTION	SEE POLE BASE DETAIL	1	250 WATT P.S.M.H.	23,500	H.E. WILLIAMS #OER2121-250 PSMH120-T2-S-SQ-WHT	SITE
X4	METAL HALIDE	SHOE BOX	FULL CUTOFF	ARCHITECTURAL STYLE, FORWARD THROW DISTRIBUTION	SEE POLE BASE DETAIL	1	250 WATT P.S.M.H.	23,500	H.E. WILLIAMS #OER2121-250 PSMH120-TFT-S-SQ-WHT	SITE
X5	METAL HALIDE	FLOOD	SPOT LIGHT	FLOODLIGHT, SPOT DISTRIBUTION	GROUND (NOTE 3)	1	100 WATT P.S.M.H.	9000	G.E. LIGHTING #CFSX-10-P-1-A-1-4-BLCK	FLAGPOLES
X6	METAL HALIDE	FLOOD	FLOOD LIGHT	FLOODLIGHT	GROUND (NOTE 3)	1	70 WATT P.S.M.H.	6200	H.E. WILLIAMS #FLR-PSMH-70-MED-120	SIGN

EXTERIOR LIGHTING NOTES:

1. VERIFY BASE OF LAMP WITH FIXTURE SUPPLIER.
2. PROVIDE DAMP LOCATION LISTED EMERGENCY BALLAST, BODINE #BDL940.
3. PROVIDE MINIMUM ONE CUBIC YARD CONCRETE BASE FOR FIXTURE.

GENERAL FIXTURE NOTES:

1. FIXTURE MARK IS TYPICAL FOR ALL FIXTURES OF THE SAME SYMBOL TYPE WITHIN THE SAME ROOM OR AREA U.N.O.
2. FIXTURE CATALOG # ESTABLISHES THE MANUFACTURER'S SERIES # -- COMPLETE CATALOG # SHALL BE DETERMINED BY THE SCHEDULE DESCRIPTION, PLAN NOTES, AND THE SPECIFICATIONS.

ADJUST LOCATION OF SITE LIGHTING ELECTRIC OUTSIDE OF PAVING SECTION. ADJUST STORM DRAIN ALIGNMENT AS NECESSARY TO AVOID EXISTING ELECTRIC

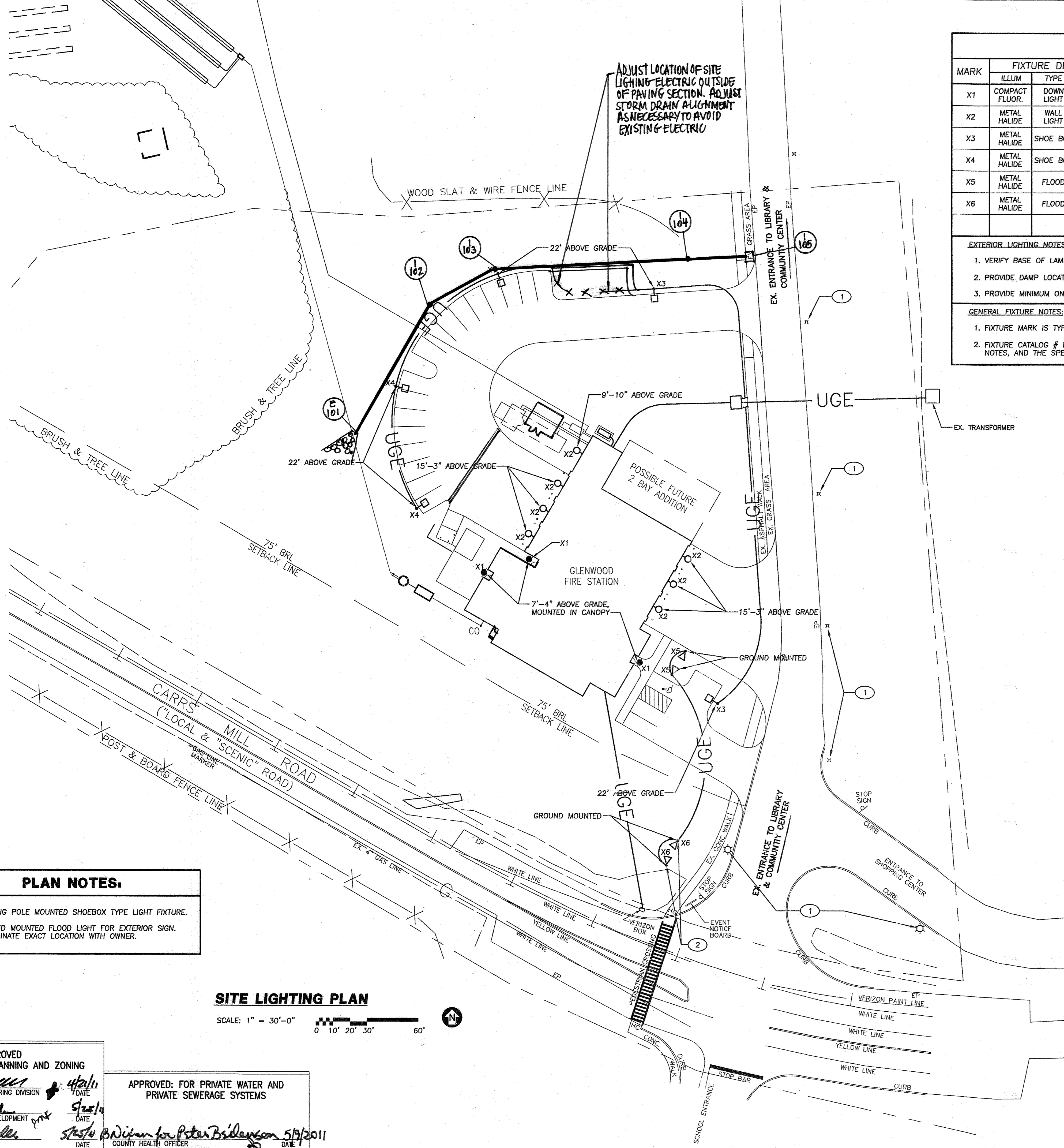

PLAN NOTES:

- ① EXISTING POLE MOUNTED SHOEBOX TYPE LIGHT FIXTURE.
- ② GROUND MOUNTED FLOOD LIGHT FOR EXTERIOR SIGN. COORDINATE EXACT LOCATION WITH OWNER.

SITE LIGHTING PLAN

SCALE: 1" = 30'-0"
 0 10' 20' 30' 60'

REORIENTED FIRE PUMP HOUSE, TANK AND PIPING.
 ADDED WASH BAY AT REAR ENTRANCE AND STAIRS TO SOUTH END OF BLDG.
 REVISED GRADING AT FRONT CONC. APRON.

APPROVED
 DEPARTMENT OF PLANNING AND ZONING
 CHIEF, DEVELOPMENT ENGINEERING DIVISION
 DATE: 4/24/11

APPROVED: FOR PRIVATE WATER AND PRIVATE SEWERAGE SYSTEMS
 COUNTY HEALTH OFFICER
 HOWARD COUNTY HEALTH DEPARTMENT
 DATE: 5/19/2011

ADDRESS CHART	
BUILDING	STREET ADDRESS
FIRE STATION	14620 CARRS MILL ROAD
	GLENWOOD, MD 21738
SUBDIVISION NAME: WESTERN REGIONAL PARK	
PARCEL A, WITHIN PARCEL 240	SECTION/AREA LOT/PARCEL: PARCEL NO. PARCEL A WITHIN PARCEL 240
PLAT# OR L/F: 15581-15585	ORIP: 10 ZONING: RD-DEO TAX MAP# 14 ELECT. DIST: 4 CENSUS TRACT: 6940.02
OWNER/DEVELOPER: HOWARD COUNTY DEPARTMENT OF PUBLIC WORKS 3430 COURT HOUSE DRIVE ELLICOTT CITY, MARYLAND 21043 TEL: 410-313-4400	
PROJECT: GLENWOOD FIRE STATION (PLAT #15581)	
TITLE: SITE LIGHTING PLAN	

CARROLL ENGINEERING, INC.
 215 SCHILLING CIRCLE, SUITE 102
 HUNT VALLEY, MD 21081
 410-785-7423 PHONE 410-771-1313 FAX

PROFESSIONAL CERTIFICATION: I HEREBY CERTIFY THAT THESE DOCUMENTS WERE PREPARED OR APPROVED BY ME AND THAT I AM A FULLY LICENSED PROFESSIONAL ENGINEER UNDER THE LAWS OF THE STATE OF MARYLAND.
 LICENSE No.: 22798
 EXPIRATION DATE: 4/24/12
 DESIGNED BY:
 DRAWN BY:
 PROJECT NO.: 0909.16.00
 DATE: FEBRUARY 23, 2011
 SCALE: 1" = 30'
 DRAWING NO.: 21 OF 21



E-1