

SHEET INDEX

SHEET 1	SITE DEVELOPMENT PLAN
SHEET 2	SEDIMENT CONTROL NOTES AND DETAILS

PERMIT INFORMATION CHART

SUBDIVISION NAME TROTTER FIELDS		SECTION/AREA N/A	PARCEL 11
PLAT NO. 19916	BLOCK(S) 2	ZONING R-20	TAX MAP NO. 35
WATER CODE 104		SEWER CODE 6700000	ELECTION DISTRICT 5TH
		CENSUS TRACT 605501	

ADDRESS CHART

LOT #	ADDRESS
1	5824 TROTTER ROAD
2	5828 TROTTER ROAD
3	5832 TROTTER ROAD
4	5836 TROTTER ROAD

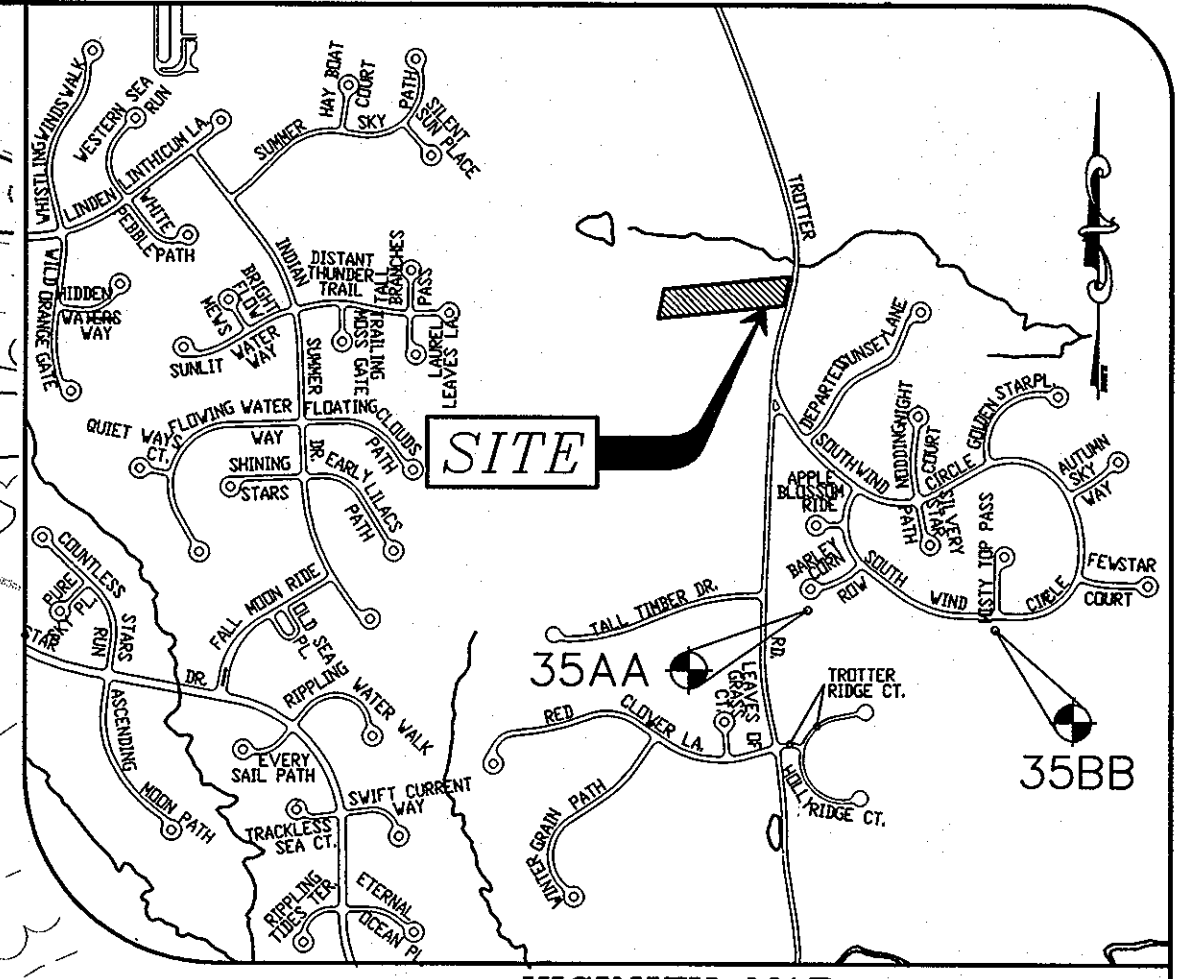
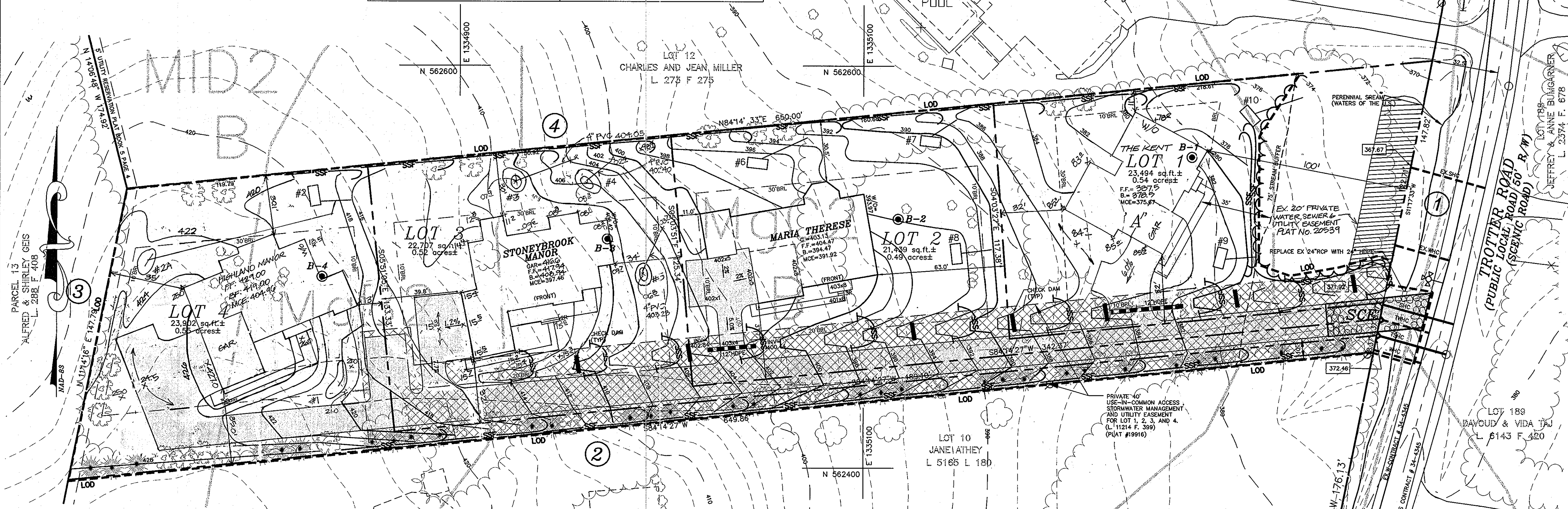

- GENERAL NOTES**
- THE SUBJECT PROPERTY IS ZONED R-20 PER THE 02/02/04 COMPREHENSIVE ZONING PLAN AND PER THE "COMP LITE" ZONING REGULATION AMENDMENTS EFFECTIVE 7/28/06.
 - ALL CONSTRUCTION SHALL BE IN ACCORDANCE WITH THE LATEST STANDARDS AND SPECIFICATIONS OF HOWARD COUNTY PLUS MSHA STANDARDS AND SPECIFICATIONS IF APPLICABLE.
 - THE CONTRACTOR SHALL NOTIFY THE DEPARTMENT OF PUBLIC WORKS/CONSTRUCTION INSPECTIONS AT (410) 313-1880 AT LEAST FIVE (5) WORKING DAYS PRIOR TO THE START OF WORK.
 - THE CONTRACTOR SHALL NOTIFY THE FOLLOWING UTILITIES OR AGENCIES AT LEAST FIVE (5) DAYS PRIOR TO ANY EXCAVATION WORK:
 - VERIZON TELEPHONE COMPANY 1-800-257-7777
 - HOWARD COUNTY BUREAU OF UTILITIES (410) 725-9976
 - AT&T CABLE LOCATION DIVISION (410) 313-4800
 - BALTIMORE GAS & ELECTRIC (410) 393-3533
 - STATE HIGHWAY ADMINISTRATION (410) 885-0123
 - HOWARD COUNTY DEPARTMENT OF PUBLIC WORKS/CONSTRUCTION INSPECTION DIVISION (410) 531-5533
 - PROJECT BACKGROUND:
 - LOCATION: TAX MAP 35, PARCEL 11, GRID 2
 - ZONING: R-20
 - TOTAL AREA: 2.11 AC ±
 - LIMIT OF DISTURBED AREA: 1.972 AC ±
 - AREA OF PLAN SUBMISSION: 2.11 AC ±
 - MINIMUM LOT SIZE: 20,000 SQ. FT.
 - PROPOSED USE FOR SITE: RESIDENTIAL
 - TOTAL NUMBER OF UNITS: 4
 - TYPE OF PROPOSED UNIT: SFD
 - DPZ FILES: F-08-047
 - DEED REFERENCE: 9337/1340 PLAT NO. 19916
 - TOPOGRAPHIC DATA SHOWN HEREON IS BASED ON AN AERIAL SURVEY PERFORMED BY WINGS MAPPING CO., INC. CONDUCTED IN APRIL 2006.
 - BOUNDARY SHOWN HEREON BASED ON FIELD RUN MONUMENTED BOUNDARY SURVEY PERFORMED ON OR ABOUT APRIL 2005 BY BOENDER, BOENDER & ASSOCIATES, INC.
 - HORIZONTAL AND VERTICAL DATUMS ARE RELATED TO THE MARYLAND NAD 83 (HORZ) AND NGVD29 (VERT) AS PROJECTED FROM HOWARD COUNTY CONTROL STATIONS NO. 35A4 & 35B6. STA. NO. 35A4 N 560,767.733 E 1,335,483.839 STA. NO. 35B6 N 560,790.416 E 1,336,537.267 ELEV. 431.609
 - NO CEMETERIES EXIST ON SITE.
 - NO HISTORIC STRUCTURE EXISTS ON SITE.
 - NO WETLANDS, STREAMS, 25% STEEP SLOPES OR FLOODPLAINS EXIST ON SITE.
 - PROPERTY IS LOCATED WITHIN THE METROPOLITAN DISTRICT. PUBLIC WATER AND SEWER CONTRACT NO. 34-4345 WILL BE UTILIZED.
 - CONTRACTOR TO VERIFY THE LOCATION OF ALL EXISTING UTILITIES ON SITE PRIOR TO COMMENCING CONSTRUCTION.
 - ALL DRIVEWAY ENTRANCES TO BE HOWARD COUNTY STD. R-6.06 UNLESS OTHERWISE NOTED.
 - DRIVEWAYS SHALL BE PROVIDED PRIOR TO RESIDENTIAL OCCUPANCY TO ENSURE SAFE ACCESS FOR FIRE AND EMERGENCY VEHICLES PER THE FOLLOWING MINIMUM REQUIREMENTS:
 - A) WIDTH - 12 FEET (16 FEET SERVING MORE THAN ONE RESIDENCE).
 - B) SURFACE - 6 INCHES OF COMPACTED CRUSHER RUN BASE WITH TAR AND CHIP COATING (1-1/2" MIN).
 - C) GEOMETRY - MAXIMUM 14% GRADE CHANGE AND MINIMUM OF 45-FOOT TURNING RADII.
 - D) STRUCTURES (CULVERTS/BRIDGES) - CAPABLE OF SUPPORTING 25 GROSS TONS (H25 LOADING).
 - E) DRAINAGE ELEMENTS - CAPABLE OF SAFELY PASSING 100-YEAR FLOOD WITH NO MORE THAN 1 FOOT DEPTH OVER DRIVEWAY SURFACE.
 - F) STRUCTURE CLEARANCES - MINIMUM 12 FEET
 - G) MAINTENANCE - SUFFICIENT TO ENSURE ALL WEATHER USE.
 - PER SECTION 128 OF THE ZONING REGULATIONS, BAY WINDOWS, CHIMNEYS, OR EXTERIOR STAIRWAYS NOT MORE THAN 16 FEET IN WIDTH MAY PROJECT NOT MORE THAN 4 FEET INTO ANY SETBACK. PORCHES OR DECKS, OPEN OR ENCLOSED MAY PROJECT NOT MORE THAN 10 FEET INTO THE FRONT OR REAR YARD SETBACK.
 - THE FOREST CONSERVATION REQUIREMENTS PER SECTION 16.1200 OF THE HOWARD COUNTY CODE FOR FOREST CONSERVATION HAVE BEEN MET BY THE PAYMENT OF A FEE-IN-LIEU OF 0.32 ACRES (13,939.2 SQ.FT.) OF AFFORESTATION IN THE AMOUNT OF \$10,454.40 (UNDER F-08-043).
 - IN ACCORDANCE WITH SECTION 16.116(c) THE ENVIRONMENTAL IMPACTS ASSOCIATED WITH THE SITE ENTRANCE DRIVE HAVE BEEN DETERMINED BY DPZ TO BE ESSENTIAL.
 - PERIMETER LANDSCAPING HAS BEEN PREPARED IN ACCORDANCE WITH THE PROVISIONS OF SECTION 16.24 OF THE HOWARD COUNTY CODE AND THE LANDSCAPE MANUAL. FINANCIAL SURETY FOR THE REQUIRED LANDSCAPING (29 SHADE TREES AND 32 EVERGREENS) HAS BEEN POSTED AS PART OF THE DPW DEVELOPERS AGREEMENT IN THE AMOUNT OF \$13,500.00.
 - NO GRADING, REMOVAL OF VEGETATIVE COVER OR TREES, PAVING AND NEW STRUCTURES SHALL BE PERMITTED WITHIN THE REQUIRED WETLANDS, STREAM OR ITS BUFFER AND FOREST CONSERVATION EASEMENT AREAS AND 100 YEAR FLOODPLAIN.
 - THE OWNER, TENANT AND/OR THEIR AGENTS SHALL BE RESPONSIBLE FOR MAINTENANCE OF THE REQUIRED LANDSCAPING OF ALL PLANT MATERIALS, BERMS, FENCES AND WALLS. ALL PLANT MATERIALS SHALL BE MAINTAINED IN GOOD GROWING CONDITION, AND WHEN NECESSARY, REPLACED WITH NEW MATERIALS TO ENSURE CONTINUED COMPLIANCE WITH APPLICABLE REGULATIONS. ALL OTHER REQUIRED LANDSCAPING SHALL BE PERMANENTLY MAINTAINED IN GOOD CONDITION, AND WHEN NECESSARY, REPAIRED OR REPLACED.
 - STORMWATER MANAGEMENT REQUIREMENTS HAVE BEEN SATISFIED VIA ON-SITE NON-STRUCTURAL PRACTICES, GRASSED SWALE, RAIN GARDENS AND NON-ROOFTOP DISCONNECTIONS. APPROVED UNDER F-08-043.

- LEGEND:**
- TIMBER CHECK DAM
 - RAIN GARDEN
 - PERIMETER LANDSCAPING
 - PROPOSED SHADE TREE
 - PROPOSED EVERGREEN TREE
 - EX. TREE/BRUSH LINE
 - SHC INVERT AT PROPERTY LINE

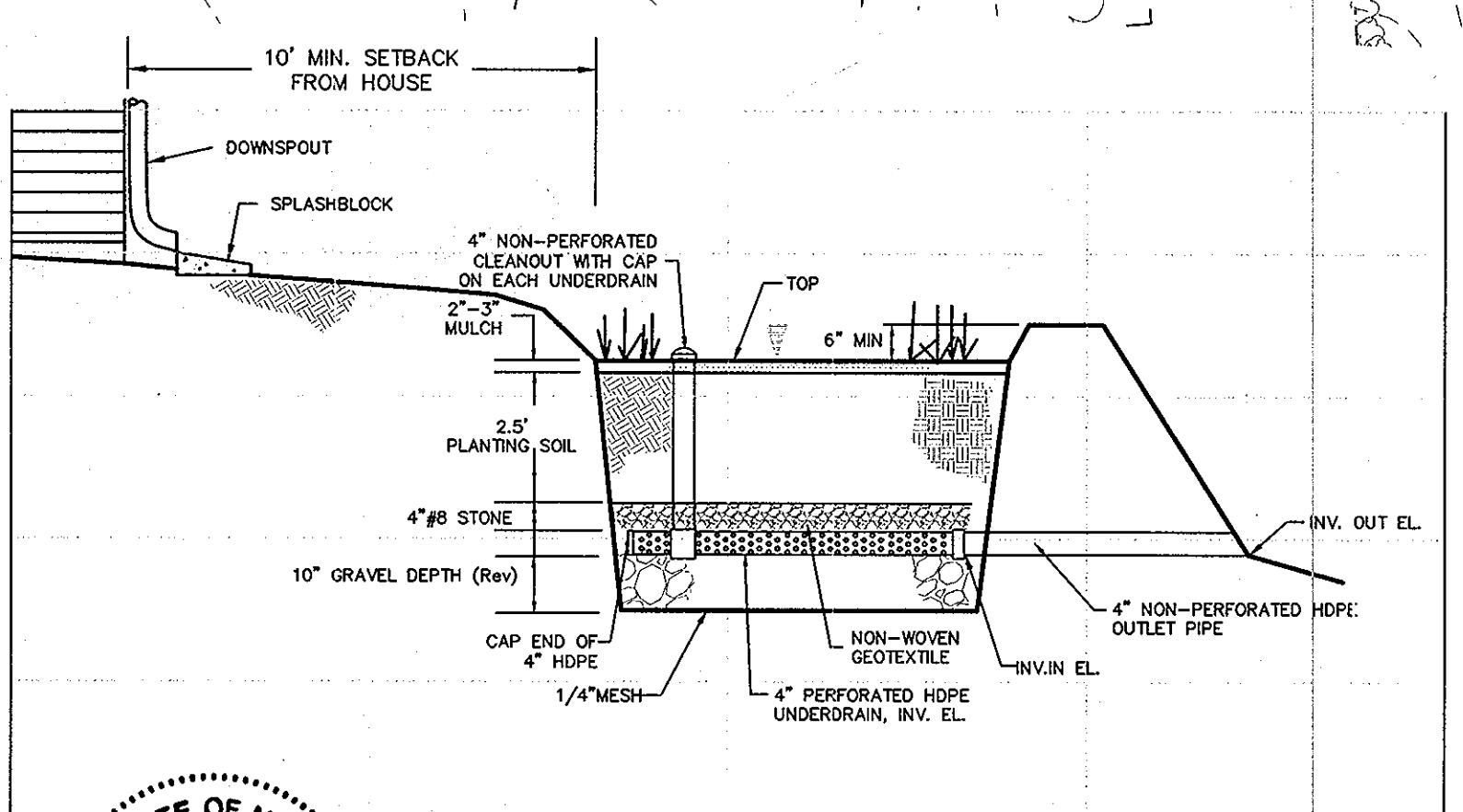

RAINGARDENS SCHEDULE

NO.	TOP EL.	INV. IN.	INV. OUT.
1	416.5	416.09	416.01
2	419.0	415.70	416.50
3	408.5	405.09	404.96
4	405.0	401.59	401.51
5	406.5	403.09	402.96
6	396.5	393.09	392.96
7	390.5	387.09	387.01
8	394.5	391.09	391.01
9	382.5	378.09	378.02
10	379.8	374.40	374.27
2A	422.0	418.50	418.50

OWNER:
C/O MILDENBERG, BOENDER & ASSOC., INC.
5072 DORSEY HALL DRIVE, SUITE 202
ELICOTT CITY, MARYLAND 21042
(410) 997-0296

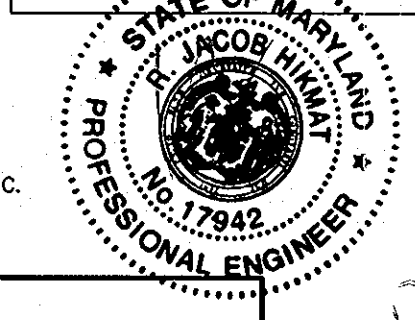

DEVELOPERS CERTIFICATE
I CERTIFY THAT ALL DEVELOPMENT AND CONSTRUCTION WILL BE DONE ACCORDING TO THIS PLAN, AND THAT ANY RESPONSIBLE PERSONNEL INVOLVED IN THE CONSTRUCTION PROJECT WILL HAVE A CERTIFICATE OF ATTENDANCE AT A DEPARTMENT OF THE ENVIRONMENT APPROVED TRAINING PROGRAM FOR THE CONTROL OF SEDIMENT AND EROSION BEFORE BEGINNING THE PROJECT. I ALSO AUTHORIZE PERIODIC ON-SITE INSPECTION BY THE NATURAL RESOURCE CONSERVATION SERVICE.

SIGNATURE OF DEVELOPER: R. JACOB HILMAT
DATE: 10/17/06

ENGINEER'S CERTIFICATE
I CERTIFY THAT THIS PLAN FOR EROSION AND SEDIMENT CONTROL REPRESENTS A PRACTICAL AND WORKABLE DESIGN BASED ON MY PERSONAL KNOWLEDGE OF THE SITE CONDITIONS AND THAT IT WAS PREPARED IN ACCORDANCE WITH THE REQUIREMENTS OF THE NATURAL RESOURCE CONSERVATION SERVICE.

SIGNATURE OF ENGINEER: R. JACOB HILMAT
DATE: 10/17/06

THIS DEVELOPMENT PLAN IS APPROVED FOR SOIL EROSION AND SEDIMENT CONTROL BY THE HOWARD COUNTY SOIL CONSERVATION DISTRICT.

APPROVED: DEPARTMENT OF PLANNING AND ZONING
DATE: 10/23/06

DATE: 10/23/06

DATE: 10/23/06

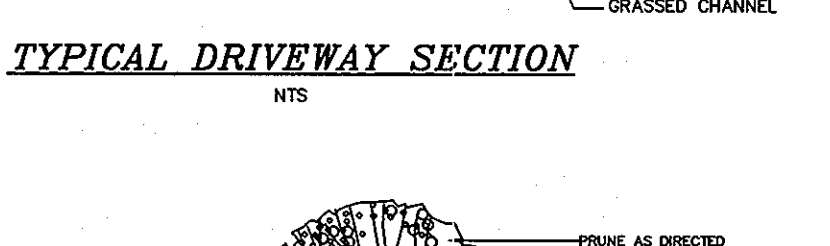
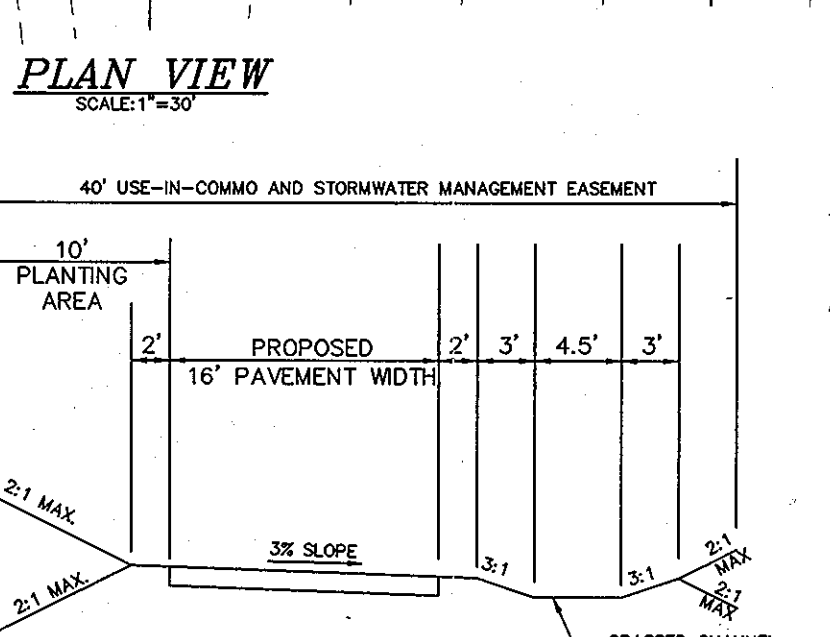

PLANT LIST

QUANTITY	SYMBOL	BOTANICAL NAME	COMMON NAME	SIZE
1		PLATANUS OCCIDENTALIS	AMERICAN SYCAMORE	2-1/2" - 3" CAL.
1		ILEX GLABRA	HOLLY	2' - 3" HT.
6		LOBELIA SIPHILITICA	GREAT BLUE LOBELIA	1 GAL. CONTAINER
4		ONOCLEA SENSIBILIS	SENSITIVE FERN	1 GAL. CONTAINER
3		ASTER NOVAE-ANGLIAE	NEW ENGLAND ASTER	1 GAL. CONTAINER

TOTAL: 13 PERENNIALS, 1 SHRUB, 1 TREE (PER EACH RAIN GARDEN)

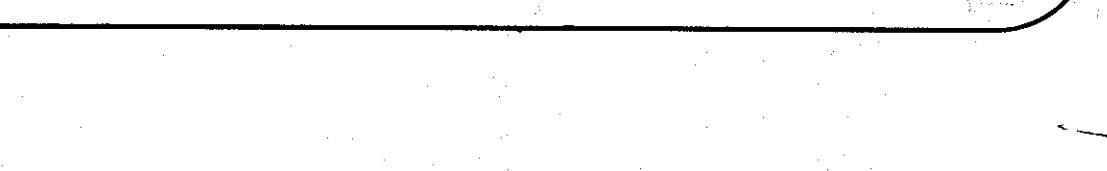
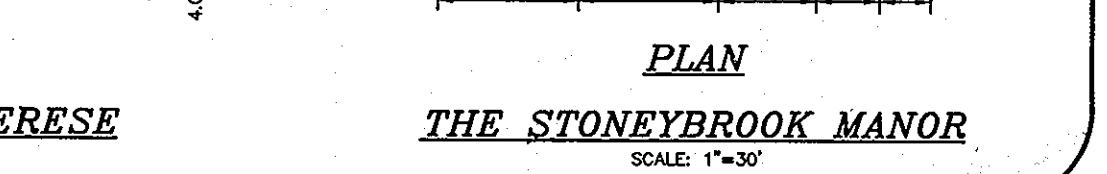
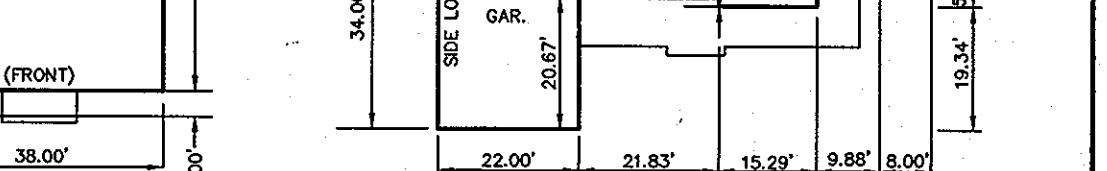
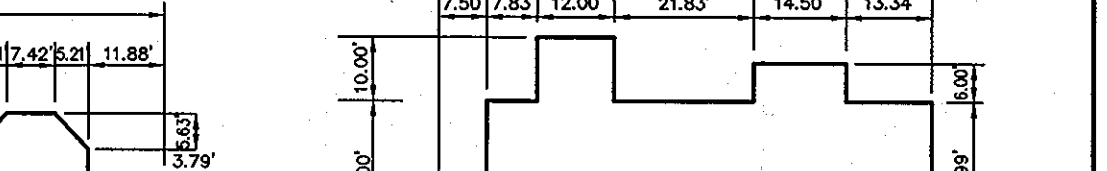
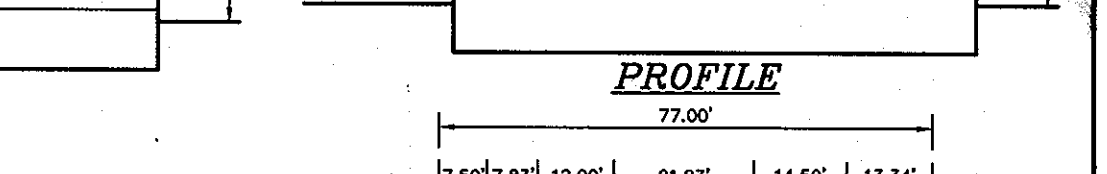
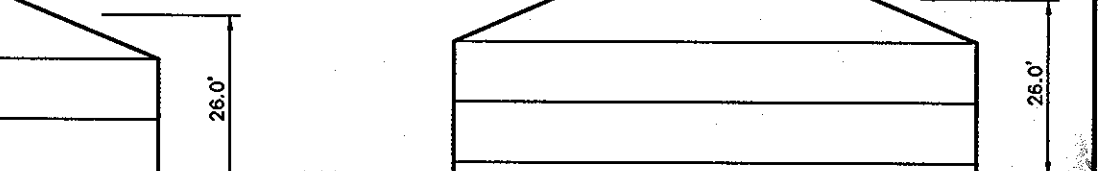
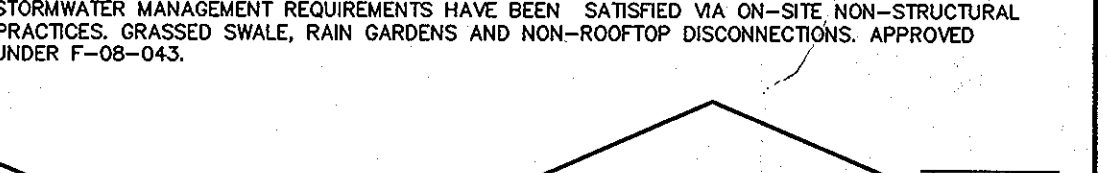
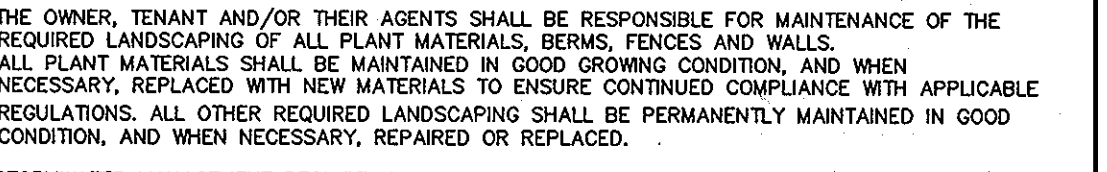
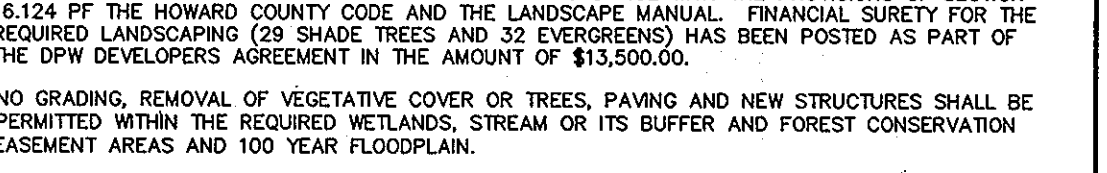
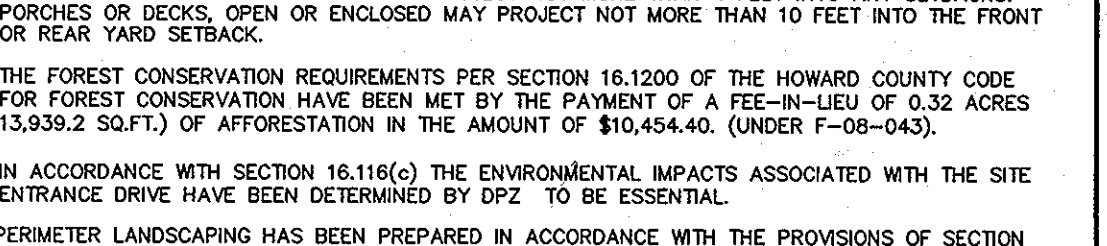
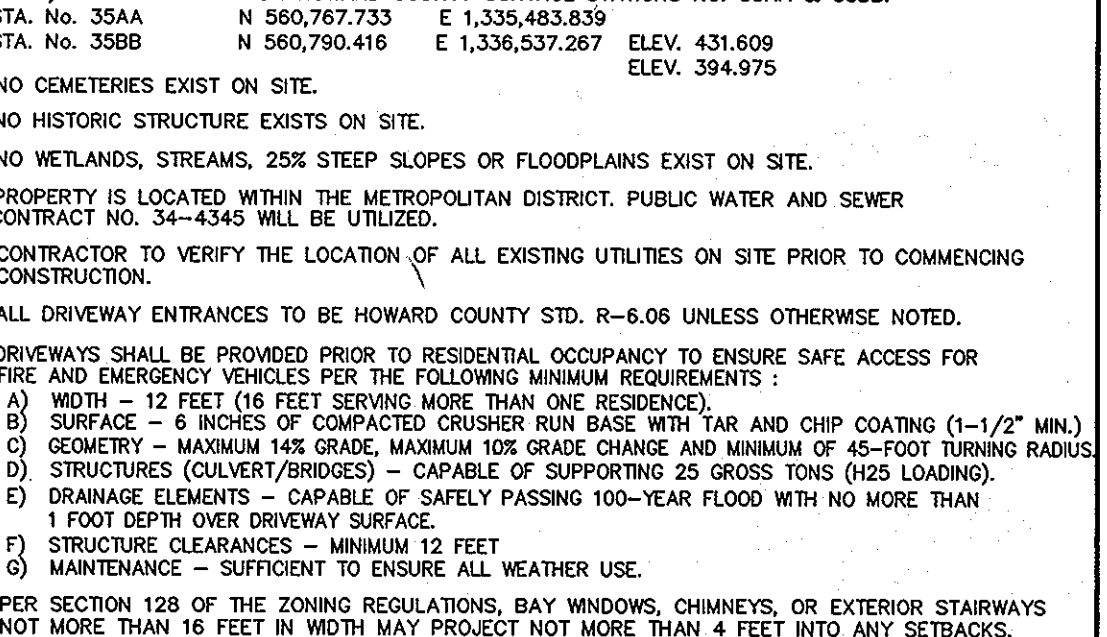
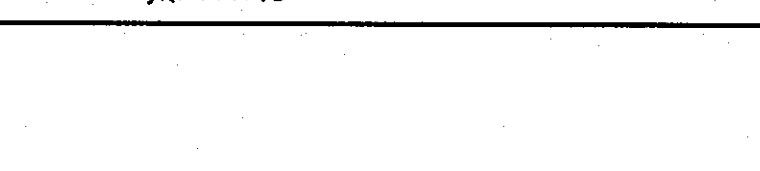
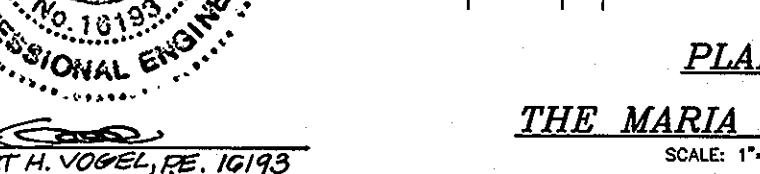
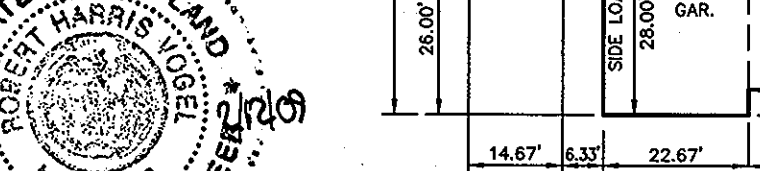
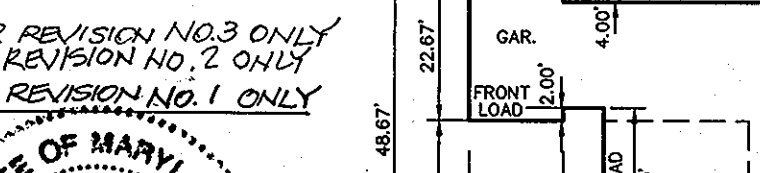
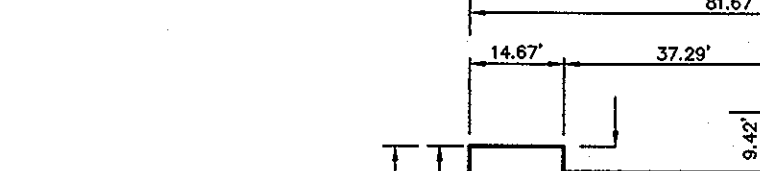
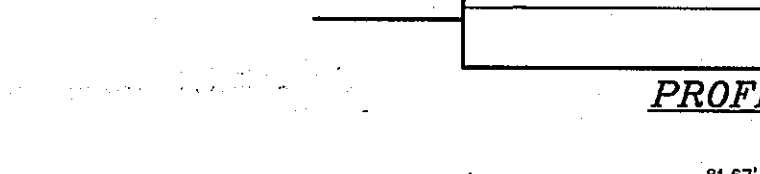
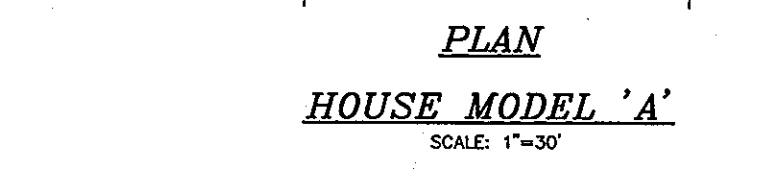
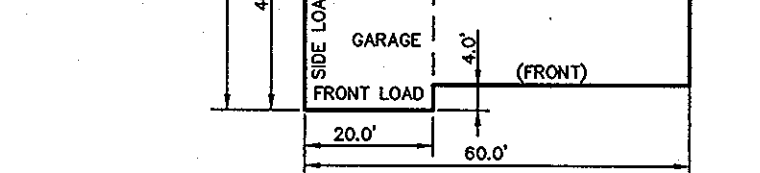
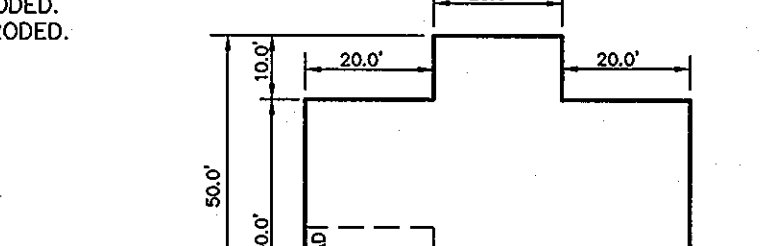
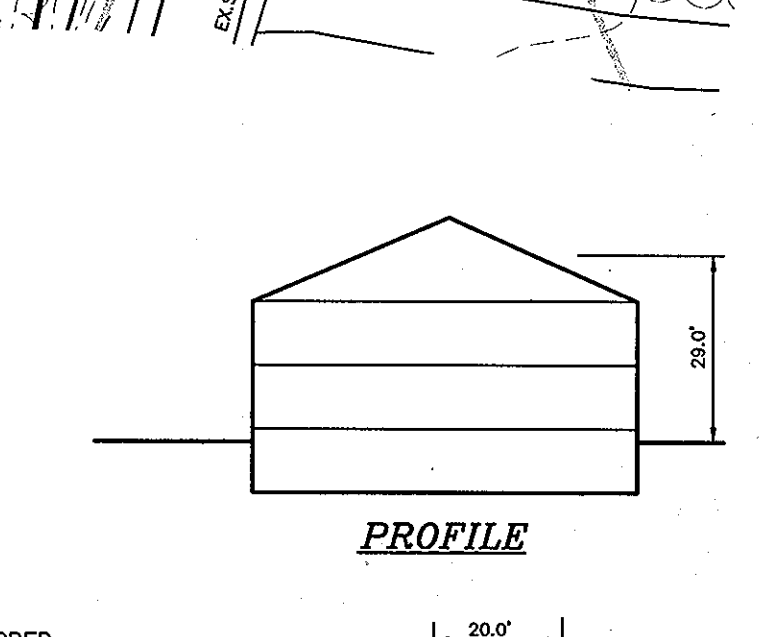
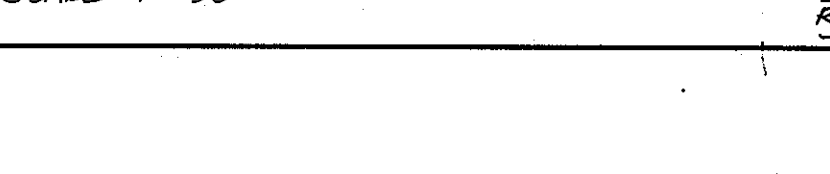
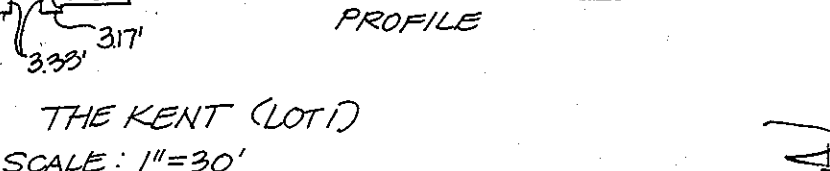
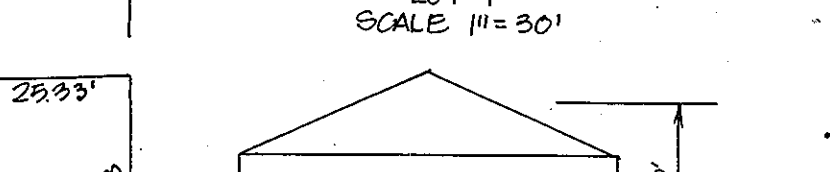
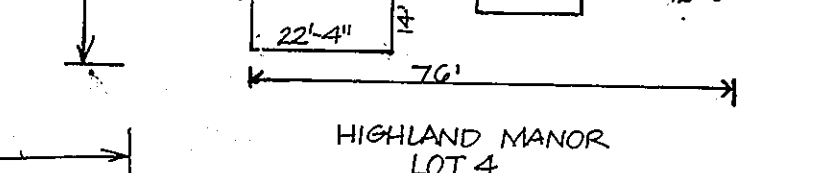
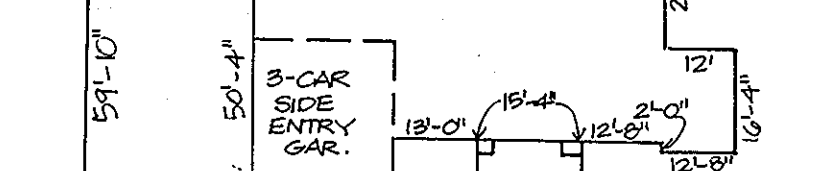
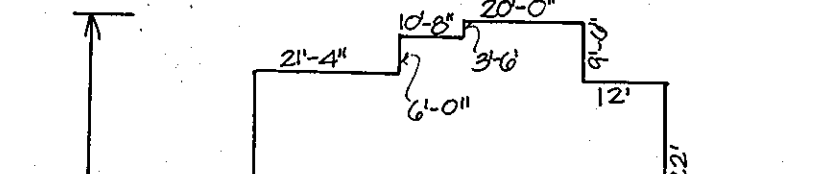
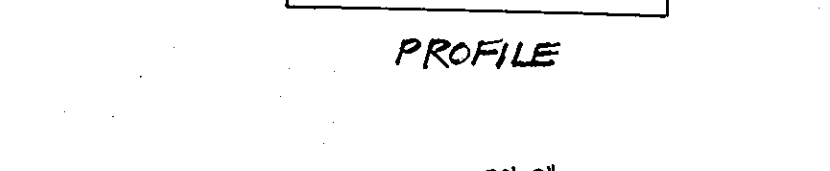
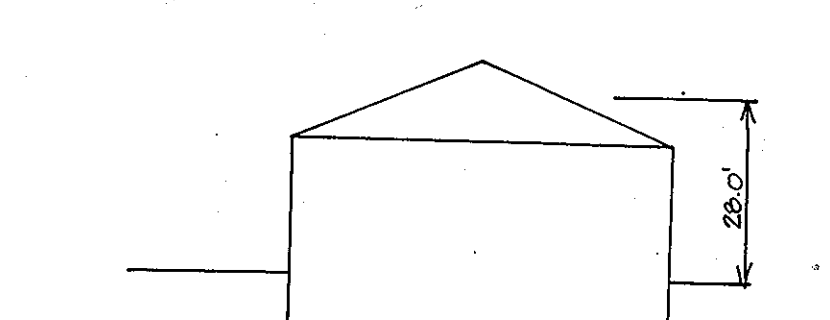
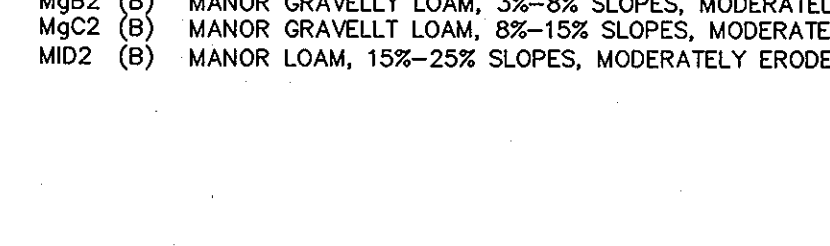
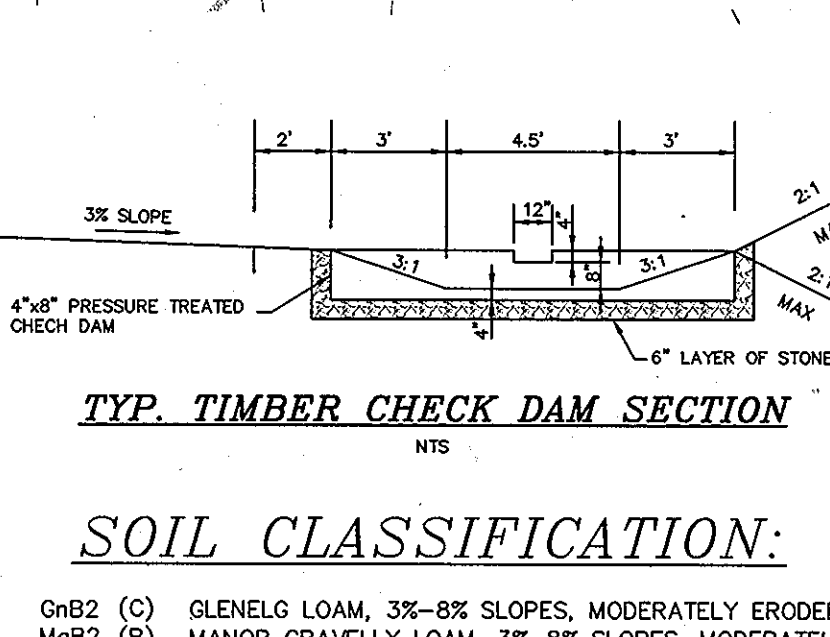

Project: 00-082
Date: OCT. 2006
Illustration: Engineering
Scale: MPM
Approval: RHR

Revisions:
1. AS-SUBMIT CONSTRUCTION PERMITS 7/7/06
2. ADD THE HENT HOUSE TYPE - LOT 1 7/7/06
3. ADD HIGHLAND MANOR/EASEMENT - LOT 4 7/7/06

TROTTER FIELDS
LOTS 1 THRU 4
TAX MAP 35, BLOCK 2, PARCEL 11
HOWARD COUNTY, MARYLAND
5th ELECTION DISTRICT
SITE DEVELOPMENT PLAN

MILDENBERG, BOENDER & ASSOC., INC.
Engineers Planners Surveyors
5072 Dorsey Hall Drive, Suite 202, Elicott City, Maryland 21042
(410) 997-0296 Fax

HOWARD SOIL CONSERVATION DISTRICT
PERMANENT SEEDING NOTES

APPLY TO GRADED OR CLEARED AREAS NOT SUBJECT TO IMMEDIATE FURTHER DISTURBANCE WHERE A PERMANENT LONG-LIVED VEGETATIVE COVER IS NEEDED.

SEEDBED PREPARATION: LOOSEN UPPER THREE INCHES OF SOIL BY RAKING, DISKING OR OTHER ACCEPTABLE MEANS BEFORE SEEDING, IF NOT PREVIOUSLY LOOSENED.

SOIL AMENDMENTS: IN LIEU OF SOIL TEST RECOMMENDATIONS, USE ONE OF THE FOLLOWING SCHEDULES:

- 1) PREFERRED - APPLY 2 TONS PER ACRE DOLOMITIC LIMESTONE (92 LBS./1000 SQ.FT.) AND 600 LBS. PER ACRE 10-10-10 FERTILIZER (14 LBS./1000 SQ.FT.) BEFORE SEEDING. HARROW OR DISK INTO UPPER THREE INCHES OF SOIL. AT TIME OF SEEDING, APPLY 400 LBS. PER ACRE 30-0-0 UREA FORM FERTILIZER (9 LBS./1000 SQ.FT.).
- 2) ACCEPTABLE - APPLY 2 TONS PER ACRE DOLOMITIC LIMESTONE (92 LBS./1000 SQ.FT.) AND 1000 LBS. PER ACRE 10-10-10 FERTILIZER (23 LBS./1000 SQ.FT.) BEFORE SEEDING. HARROW OR DISK INTO UPPER THREE INCHES OF SOIL.

SEEDING - FOR THE PERIODS MARCH 1 THRU APRIL 30, AND AUGUST 1 THRU OCTOBER 15, SEED WITH 60 LBS. PER ACRE 1.4 LBS./1000 SQ.FT.) OF KENTUCKY 31 TALL FESCUE. FOR THE PERIOD MAY 1 THRU JULY 31, SEED WITH 60 LBS. PER ACRE 1.4 LBS./1000 SQ.FT.) OF KENTUCKY 31 TALL FESCUE AND 2 LBS. PER ACRE (.05 LBS./1000 SQ.FT.) OF WEEPING LOVEGRASS. DURING THE PERIOD OF OCTOBER 16 THRU FEBRUARY 28, PROTECT SITE BY: OPTION (1) - 2 TONS PER ACRE OF WELL ANCHORED STRAW MULCH AND SEED AS SOON AS POSSIBLE IN THE SPRING. OPTION (2) - USE SOD, OPTION (3) - SEED WITH 60 LBS./ACRE KENTUCKY 31 TALL FESCUE AND MULCH WITH 2 TONS/ACRE WELL ANCHORED STRAW.

MULCHING - APPLY 1-1/2 TO 2 TONS PER ACRE (70 TO 90 LBS./1000 SQ.FT.) OF UNROLLED SMALL GRASS STRAW IMMEDIATELY AFTER SEEDING. ANCHOR MULCH IMMEDIATELY AFTER APPLICATION USING MULCH ANCHORING TOOL OR 218 GALLONS PER ACRE (5 GAL/1000 SQ.FT.) OF EMULSIFIED ASPHALT ON FLAT AREAS. ON SLOPES 8 FEET OR HIGHER, USE 348 GALLONS PER ACRE (9 GAL/1000 SQ.FT.) FOR ANCHORING.

MAINTENANCE - INSPECT ALL SEEDING AREAS AND MAKE NEEDED REPAIRS, REPLACEMENTS AND RESEEDINGS.

TEMPORARY SEEDING NOTES

APPLY TO GRADED OR CLEARED AREAS LIKELY TO BE REDISTURBED WHERE A SHORT-TERM VEGETATIVE COVER IS NEEDED.

SEEDBED PREPARATION: LOOSEN UPPER THREE INCHES OF SOIL BY RAKING, DISKING OR OTHER ACCEPTABLE MEANS BEFORE SEEDING, FOR NOT PREVIOUSLY LOOSENED.

SOIL AMENDMENTS: APPLY 600 LBS. PER ACRE 10-10-10 FERTILIZER (14 LBS./1000 SQ.FT.)

SEEDING - FOR PERIODS MARCH 1 THRU APRIL 30 AND FROM AUGUST 15 THRU OCTOBER 15, SEED WITH 2-1/2 BUSHEL PER ACRE OF ANNUAL RYE (3.2 LBS./1000 SQ.FT.) FOR THE PERIOD MAY 1 THRU AUGUST 14, SEED WITH 3 LBS. PER ACRE OF WEEPING LOVEGRASS (.07 LBS./1000 SQ.FT.). FOR THE PERIOD NOVEMBER 16 THRU NOVEMBER 28, PROTECT SITE BY APPLYING 2 TONS PER ACRE OF WELL ANCHORED STRAW MULCH AND SEED AS SOON AS POSSIBLE IN THE SPRING. OR USE SOD.

MULCHING - APPLY 1-1/2 TO 2 TONS PER ACRE (70 TO 90 LBS./1000 SQ.FT.) OF UNROLLED WEED FREE SMALL GRASS STRAW IMMEDIATELY AFTER SEEDING. ANCHOR MULCH IMMEDIATELY AFTER APPLICATION USING MULCH ANCHORING TOOL OR 218 GAL PER ACRE (5 GAL/1000 SQ.FT.) OF EMULSIFIED ASPHALT ON FLAT AREAS. ON SLOPES 8 FEET OR HIGHER, USE 348 GAL PER ACRE (9 GAL/1000 SQ.FT.) FOR ANCHORING. REFER TO THE 1983 MARYLAND STANDARDS AND SPECIFICATIONS FOR SOIL EROSION AND SEDIMENT CONTROL FOR ADDITIONAL RATES AND METHODS NOT COVERED.

STANDARD SEDIMENT CONTROL NOTES

- 1) A MINIMUM OF 48 HOURS NOTICE MUST BE GIVEN TO THE HOWARD COUNTY DEPARTMENT OF INSPECTIONS, LICENSES AND PERMITS, SEDIMENT CONTROL DIVISION PRIOR TO THE START OF ANY CONSTRUCTION, (313-1855).
- 2) ALL VEGETATIVE AND STRUCTURAL PRACTICES ARE TO BE INSTALLED ACCORDING TO THE PROVISIONS OF THIS PLAN AND ARE TO BE IN CONFORMANCE WITH THE MOST CURRENT "MARYLAND STANDARDS AND SPECIFICATIONS FOR SOIL EROSION AND SEDIMENT CONTROL", AND REVISIONS THERETO.
- 3) FOLLOWING INITIAL SOIL DISTURBANCE OR REDISTURBANCE, PERMANENT OR TEMPORARY STABILIZATION SHALL BE COMPLETED WITHIN: A) 7 CALENDAR DAYS FOR ALL PERIMETER SEDIMENT CONTROL STRUCTURES, DIKES, PERIMETER SLOPES AND ALL SLOPES GREATER THAN 3:1; B) 14 DAYS AS TO ALL OTHER DISTURBED OR GRADED AREAS ON THE PROJECT SITE.
- 4) ALL SEDIMENT TRAPS/BASINS SHOWN MUST BE FENCED AND WARNING SIGNS POSTED AROUND THEIR PERIMETER IN ACCORDANCE WITH VOL. 1, CHAPTER 12, OF THE HOWARD COUNTY DESIGN MANUAL, STORM DRAINAGE.
- 5) ALL DISTURBED AREAS MUST BE STABILIZED WITHIN THE TIME PERIOD SPECIFIED ABOVE IN ACCORDANCE WITH THE 1991 MARYLAND STANDARDS AND SPECIFICATIONS FOR SOIL EROSION AND SEDIMENT CONTROL FOR PERMANENT SEEDING (SEC.51), SOD (SEC. 54), TEMPORARY SEEDING (SEC. 50) AND MULCHING (SEC.52). TEMPORARY STABILIZATION WITH MULCH ALONE CAN ONLY BE DONE WHEN RECOMMENDED SEEDING DATES DO NOT ALLOW FOR PROPER GERMINATION AND ESTABLISHMENT OF GRASSES.
- 6) ALL SEDIMENT CONTROL STRUCTURES ARE TO REMAIN IN PLACE AND ARE TO BE MAINTAINED IN OPERATIVE CONDITION UNTIL PERMISSION FOR THEIR REMOVAL HAS BEEN OBTAINED FROM THE HOWARD COUNTY SEDIMENT CONTROL INSPECTOR.
- 7) SITE ANALYSIS:

TOTAL AREA OF SITE:	2.11	ACRES
AREA DISTURBED:	1.97	ACRES
AREA TO BE ROOFED OR PAVED:	0.55	ACRES
AREA TO BE VEGETATIVELY STABILIZED:	1.39	ACRES
TOTAL CUT:	2,000	CU. YDS.
TOTAL FILL:	2,000	CU. YDS.
TOTAL WASTE/BORROW AREA LOCATION:	N/A	

THESE QUANTITIES ARE FOR PERMIT PURPOSES ONLY. CONTRACTOR IS REQUIRED TO PROVIDE HIS OWN QUANTITIES MEASUREMENTS.



DEVELOPER'S CERTIFICATE
I CERTIFY THAT ALL DEVELOPMENT AND CONSTRUCTION WILL BE DONE ACCORDING TO THIS PLAN, AND THAT ANY RESPONSIBLE PERSONNEL INVOLVED IN THE CONSTRUCTION PROJECT WILL HAVE A CERTIFICATE OF ATTENDANCE AT A DEPARTMENT OF THE ENVIRONMENT APPROVED TRAINING PROGRAM FOR THE CONTROL OF SEDIMENT AND EROSION BEFORE BEGINNING THE PROJECT. I ALSO AUTHORIZE PERIODIC ON-SITE INSPECTION BY THE NATURAL RESOURCE CONSERVATION SERVICE.

10/17/06
DATE

SIGNATURE OF DEVELOPER
R. JACOB HILMAT

PRINTED NAME OF DEVELOPER
R. JACOB HILMAT

ENGINEER'S CERTIFICATE
I CERTIFY THAT THIS PLAN FOR EROSION AND SEDIMENT CONTROL REPRESENTS A PRACTICAL AND WORKABLE PLAN BASED ON MY PERSONAL KNOWLEDGE OF THE SITE CONDITIONS AND THAT IT WAS PREPARED IN ACCORDANCE WITH THE REQUIREMENTS OF THE NATURAL RESOURCE CONSERVATION SERVICE.

10/17/06
DATE

SIGNATURE OF ENGINEER
R. JACOB HILMAT

PRINTED NAME OF ENGINEER
R. JACOB HILMAT

THIS DEVELOPMENT PLAN IS APPROVED FOR SOIL EROSION AND SEDIMENT CONTROL BY THE HOWARD COUNTY SOIL CONSERVATION DISTRICT.

10/12/08
DATE

APPROVED: DEPARTMENT OF PLANNING AND ZONING

CHEF, DEVELOPMENT ENGINEERING DIVISION
John K. Roberts

CHEF, DIVISION OF LAND DEVELOPMENT
John K. Roberts

DATE
10/29/08

10/29/08
DATE

OWNER:
R. JACOB HILMAT
C/O MILDENBERG, BOENDER & ASSOC., INC.
5072 DORSEY HALL DRIVE, SUITE 202
ELLCOTT CITY, MARYLAND 21042
(410) 997-0298

- 8) ANY SEDIMENT CONTROL PRACTICE WHICH IS DISTURBED BY GRADING ACTIVITY FOR PLACEMENT OF UTILITIES MUST BE REPAIRED ON THE SAME DAY OF DISTURBANCE.
- 9) ADDITIONAL SEDIMENT CONTROL MUST BE PROVIDED, IF DEEMED NECESSARY BY THE HOWARD COUNTY SEDIMENT CONTROL INSPECTOR.
- 10) ON ALL SITES WITH DISTURBED AREAS IN EXCESS OF 2 ACRES, APPROVAL OF THE INSPECTION AGENCY SHALL BE REQUESTED UPON COMPLETION OF INSTALLATION OF PERIMETER EROSION AND SEDIMENT CONTROLS, BUT BEFORE PROCEEDING WITH ANY OTHER EARTH DISTURBANCE OR GRADING. OTHER BUILDING OR GRADING INSPECTION APPROVALS MAY NOT BE AUTHORIZED UNTIL THIS INITIAL APPROVAL BY THE INSPECTION AGENCY IS MADE.
- 11) TRENCHES FOR THE CONSTRUCTION OF UTILITIES IS LIMITED TO THREE PIPE LENGTHS OR THAT WHICH CAN BE BACKFILLED AND STABILIZED WITHIN ONE WORKING DAY, WHICHEVER IS SHORTER.

STANDARD AND SPECIFICATIONS FOR TOPSOIL

DEFINITION

PLACEMENT OF TOPSOIL OVER A PREPARED SUBSOIL PRIOR TO ESTABLISHMENT OF PERMANENT VEGETATION.

PURPOSE

TO PROVIDE A SUITABLE SOIL MEDIUM FOR VEGETATIVE GROWTH. SOILS OF CONCERN HAVE LOW MOISTURE CONTENT, LOW NUTRIENT LEVELS, LOW PH, MATERIALS TOXIC TO PLANTS, AND/OR UNACCEPTABLE SOIL GRADATION.

CONDITIONS WHERE PRACTICE APPLIES

- I. THIS PRACTICE IS LIMITED TO AREAS HAVING 2:1 OR FLATTER SLOPES WHERE:
 - a. THE TEXTURE OF THE EXPOSED SUBSOIL/PARENT MATERIAL IS NOT ADEQUATE TO PRODUCE VEGETATIVE GROWTH.
 - b. THE SOIL MATERIAL IS SO SHALLOW THAT THE ROOTING ZONE IS NOT DEEP ENOUGH TO SUPPORT PLANTS OR FURNISH CONTINUING SUPPLIES OF MOISTURE AND PLANT NUTRIENTS.
 - c. THE ORIGINAL SOIL TO BE VEGETATED CONTAINS MATERIAL TOXIC TO PLANT GROWTH.
 - d. THE SOIL IS SO ACIDIC THAT TREATMENT WITH LIMESTONE IS NOT FEASIBLE.
- II. FOR THE PURPOSE OF THESE STANDARDS AND SPECIFICATIONS, AREAS HAVING SLOPES STEEPER THAN 2:1 REQUIRE SPECIAL CONSIDERATION AND DESIGN FOR ADEQUATE STABILIZATION. AREAS HAVING SLOPES STEEPER THAN 2:1 SHALL HAVE THE APPROPRIATE STABILIZATION SHOWN ON THE PLANS.

CONSTRUCTION AND MATERIAL SPECIFICATIONS

- I. TOPSOIL SALVAGED FROM THE EXISTING SITE MAY BE USED PROVIDED THAT IT MEETS THE STANDARDS AS SET FORTH IN THESE SPECIFICATIONS. TYPICALLY, THE DEPTH OF TOPSOIL TO BE SALVAGED FOR A GIVEN SOIL TYPE CAN BE FOUND IN THE REPRESENTATIVE SOIL PROFILE SECTION IN THE SOIL SURVEY PUBLISHED BY USDA-SCS IN COOPERATION WITH MARYLAND AGRICULTURAL EXPERIMENTAL STATION.
- II. TOPSOIL SPECIFICATIONS - SOIL TO BE USED AS TOPSOIL MUST MEET THE FOLLOWING:
 - i. TOPSOIL SHALL BE A LOAM, SANDY LOAM, CLAY LOAM, SILT LOAM, SANDY CLAY LOAM, LOAMY SAND, OTHER SOILS MAY BE USED IF RECOMMENDED BY AN AGRONOMIST OR SOIL SCIENTIST AND APPROVED BY THE APPROPRIATE APPROVAL AUTHORITY. REGARDLESS, TOPSOIL SHALL NOT BE A MIXTURE OF CONTAMINATED TEXTURED SUBSOILS AND SHALL CONTAIN LESS THAN 5% BY VOLUME OF CHOKERS, STONES, SLAG, COARSE FRAGMENTS, GRAVEL, STICKS, ROOTS, TRASH, OR OTHER MATERIALS LARGER THAN 1 1/2" IN DIAMETER.
 - ii. TOPSOIL MUST BE FREE OF PLANTS OR PLANT PARTS SUCH AS BERMUDA GRASS, QUACKGRASS, JOHNSON-SOON GRASS, NUTSEDGE, POISON IVY, THISTLE, OR OTHERS AS SPECIFIED.
 - iii. WHERE THE SUBSOIL IS EITHER HIGHLY ACIDIC OR COMPOSED OF HEAVY CLAYS, GROUND LIMESTONE SHALL BE SPREAD AT THE RATE OF 4-8 TONS/ACRE (200-400 POUNDS PER 1,000 SQUARE FEET) PRIOR TO THE PLACEMENT OF TOPSOIL. LIME SHALL BE DISTRIBUTED UNIFORMLY OVER DESIGNATED AREAS AND WORKED INTO THE SOIL IN CONJUNCTION WITH TILLAGE OPERATIONS AS DESCRIBED IN THE FOLLOWING PROCEDURES.
- III. FOR SITES HAVING DISTURBED AREAS UNDER 5 ACRES:
 - i. PLACE TOPSOIL (IF REQUIRED) AND APPLY SOIL AMENDMENTS AS SPECIFIED IN 20.0 VEGETATIVE STABILIZATION - SECTION I - VEGETATIVE STABILIZATION METHODS AND MATERIALS.
- IV. FOR SITES HAVING DISTURBED AREAS OVER 5 ACRES:
 - i. ON SOIL MEETING TOPSOIL SPECIFICATIONS, OBTAIN TEST RESULTS DICTATING FERTILIZER AND LIME AMENDMENTS REQUIRED TO BRING THE SOIL INTO COMPLIANCE WITH THE FOLLOWING:
 - a. pH FOR TOPSOILS SHALL BE BETWEEN 6.0 AND 7.5. IF THE TESTED SOIL DEMONSTRATES A pH OF LESS THAN 6.0, SUFFICIENT LIME SHALL BE PRESCRIBED TO RAISE THE pH TO 6.5 OR HIGHER.
 - b. ORGANIC CONTENT OF TOPSOIL SHALL BE NOT LESS THAN 1.5 PERCENT BY WEIGHT.
 - c. TOPSOIL HAVING SOLUBLE SALT CONTENT GREATER THAN 500 PARTS PER MILLION SHALL NOT BE USED.
 - d. NO SOD OR SEED SHALL BE PLACED ON SOIL WHICH HAS BEEN TREATED WITH SOIL STERILANTS OR CHEMICALS USED FOR WEED CONTROL UNTIL SUFFICIENT TIME HAS ELAPSED (14 DAYS MIN.) TO PERMIT DISSIPATION OF PHYTO-TOXIC MATERIALS.
 - ii. PLACE TOPSOIL (IF REQUIRED) AND APPLY SOIL AMENDMENTS AS SPECIFIED IN 20.0 VEGETATIVE STABILIZATION - SECTION I - VEGETATIVE STABILIZATION METHODS AND MATERIALS.
- V. TOPSOIL APPLICATION
 - i. WHEN TOPSOILING, MAINTAIN NEEDED EROSION AND SEDIMENT CONTROL PRACTICES SUCH AS DIVERSIONS, GRADE STABILIZATION STRUCTURES, EARTH DIKES, SLOPE SILT FENCE AND SEDIMENT TRAPS AND BASINS.
 - ii. GRADES ON THE AREAS TO BE TOPSOILED, WHICH HAVE BEEN PREVIOUSLY ESTABLISHED, SHALL BE MAINTAINED, ALBERT 4" - 8" HIGHER IN ELEVATION.
 - iii. TOPSOIL SHALL BE UNIFORMLY DISTRIBUTED IN A 4" TO 8" LAYER AND LIGHTLY COMPACTED TO A MINIMUM THICKNESS OF 4". SPREADING SHALL BE PERFORMED IN SUCH A MANNER THAT SODDING OR SEEDING CAN PROCEED WITH A MINIMUM OF ADDITIONAL SOIL PREPARATION AND TILLAGE. ANY IRREGULARITIES IN THE SURFACE RESULTING FROM TOPSOILING OR OTHER OPERATIONS SHALL BE CORRECTED IN ORDER TO PREVENT THE FORMATION OF DEPRESSIONS OR WATER POCKETS.
 - iv. TOPSOIL SHALL NOT BE PLACED WHILE THE TOPSOIL OR SUBSOIL IS IN A FROZEN OR MUDDY CONDITION, WHEN THE SUBSOIL IS EXCESSIVELY WET OR IN A CONDITION THAT MAY OTHERWISE BE DETRIMENTAL TO PROPER GRADING AND SEEDBED PREPARATION.
- VI. ALTERNATIVE FOR PERMANENT SEEDING - INSTEAD OF APPLYING THE FULL AMOUNTS OF LIME AND COMMERCIAL FERTILIZER, COMPOSTED SLUDGE AND AMENDMENTS MAY BE APPLIED AS SPECIFIED BELOW:
 - i. COMPOSTED SLUDGE MATERIAL FOR USE AS A SOIL CONDITIONER FOR SITES HAVING DISTURBED AREAS OVER 5 ACRES SHALL BE TESTED TO PRESCRIBED AMENDMENTS AND FOR SITES HAVING AREAS UNDER 5 ACRES SHALL CONFORM TO THE FOLLOWING REQUIREMENTS:
 - a. COMPOSTED SLUDGE SHALL BE SUPPLIED BY, OR ORIGINATE FROM, A PERSON OR PERSONS WHO ARE PERMITTED (AT THE TIME OF ACQUISITION OF THE COMPOST) BY THE MARYLAND DEPARTMENT OF THE ENVIRONMENT UNDER COMAR 26.04.06.
 - b. COMPOSTED SLUDGE SHALL CONTAIN AT LEAST 1 PERCENT NITROGEN, 1.5 PERCENT PHOSPHORUS, AND 0.2 PERCENT POTASSIUM AND HAVE A PH OF 7.5 TO 8.0. IF COMPOST DOES NOT MEET THESE REQUIREMENTS, THE APPROPRIATE CONSTITUENTS MUST BE ADDED TO MEET THE REQUIREMENTS PRIOR TO USE.
 - c. COMPOSTED SLUDGE SHALL BE APPLIED AT A RATE OF 1 TON/1,000 SQUARE FEET.
 - ii. COMPOSTED SLUDGE SHALL BE AMENDED WITH A POTASSIUM FERTILIZER APPLIED AT THE RATE OF 4 LB/1,000 SQUARE FEET, AND 1/3 THE NORMAL LIME APPLICATION RATE.

- REFERENCES: GUIDELINE SPECIFICATIONS, SOIL PREPARATION AND SODDING. MD-VI, PUB. #1, COOPERATIVE EXTENSION SERVICE, UNIVERSITY OF MARYLAND AND VIRGINIA POLYTECHNIC INSTITUTES. REVISED 1973.

EROSION AND SEDIMENT CONTROL NOTES

1. ALL SEDIMENT CONTROL OPERATIONS ARE TO BE DONE IN ACCORDANCE WITH SECTION 219 OF THE HOWARD COUNTY VOLUME IV DESIGN MANUAL AND THE STANDARDS AND SPECIFICATIONS FOR SEDIMENT CONTROL IN DEVELOPING AREAS.
2. ALL EROSION AND SEDIMENT CONTROL DEVICES SHALL BE INSTALLED AS THE FIRST ORDER OF BUSINESS.
3. ALL EXCAVATED MATERIALS SHALL BE STOCKPILED ON THE UPGRADE SIDE OF THE MAIN TRENCH.
4. EXCAVATION AND BACKFILL SHALL BE LIMITED TO THAT WHICH CAN BE STABILIZED WITHIN ONE WORKING DAY.
5. IMMEDIATELY FOLLOWING BACKFILL OF THE SEWER TRENCH, ALL DISTURBED AREAS ARE TO BE STABILIZED IN ACCORDANCE WITH THE PERMANENT STABILIZATION AND SEEDING NOTES SHOWN ON THIS SHEET.
6. THROUGHOUT THE PROJECT, THE CONTRACTOR SHALL REGULARLY INSPECT ALL SEDIMENT CONTROL DEVICES AND PROVIDE ALL NECESSARY MAINTENANCE TO ENSURE THAT ALL DEVICES ARE IN OPERATIVE CONDITION.
7. ALL SEDIMENT CONTROL FACILITIES SHALL REMAIN IN PLACE UNTIL PERMISSION FOR THEIR REMOVAL HAS BEEN OBTAINED FROM THE HOWARD COUNTY SEDIMENT CONTROL INSPECTOR.

TEMPORARY DUST CONTROL MEASURES

1. MULCHES - SEE STANDARDS FOR VEGETATIVE STABILIZATION WITH MULCHES ONLY. MULCH SHOULD BE CRIMPED OR TACKED TO PREVENT BLOWING.
2. VEGETATIVE COVER - SEE STANDARDS FOR TEMPORARY VEGETATIVE COVER.
3. TILLAGE - TO ROUGHEN SURFACE AND BRING CLODS TO THE SURFACE. THIS IS AN EMERGENCY MEASURE WHICH SHOULD BE USED BEFORE SOIL BLOWING STARTS. BEGIN PLOWING ON WINDWARD SIDE OF SITE. CHISEL-TYPE PLOWS SPACED ABOUT 12' APART. SPRING-TOOTHED HARROWS, AND SIMILAR PLOWS ARE EXAMPLES OF EQUIPMENT WHICH MAY PRODUCE THE DESIRED EFFECT.
4. IRRIGATION - THIS IS GENERALLY DONE AS AN EMERGENCY TREATMENT. SITE IS SPRINKLED WITH WATER UNTIL THE SURFACE IS MOIST. REPEAT AS NEEDED. AT NO TIME SHOULD THE SITE BE IRRIGATED TO THE POINT THAT RUNOFF BEGINS TO FLOW.
5. BARRIERS - SOLID BORDERS, FENCES, SILT FENCES, SNOW FENCES, BURLAP FENCES, STRAW BALES, AND SIMILAR MATERIAL CAN BE USED TO CONTROL AIR CURRENTS AND SOIL BLOWING. BARRIERS PLACED AT RIGHT ANGLES TO PREVAILING CURRENTS AT INTERVALS OF ABOUT 10 TIMES THEIR HEIGHT ARE EFFECTIVE IN CONTROLLING SOIL BLOWING.
6. CALCIUM CHLORIDE - APPLY AT RATES THAT WILL KEEP SURFACE MOIST. MAY NEED RETREATMENT.

SEQUENCE OF CONSTRUCTION

1. OBTAIN GRADING PERMIT (1 DAY)
2. CONSTRUCT STABILIZED CONSTRUCTION ENTRANCE AT LOCATION SHOWN (1 DAY)
3. CONSTRUCT SILT FENCES AND SUPER SILT FENCES (2 DAYS)
4. CONSTRUCT SITE TO GRADES INDICATED WITH PERMISSION FROM INSPECTOR BEFORE PROCEEDING (10 DAYS).
5. CONSTRUCT HOUSES (90 - 180 DAYS)
6. COMPLETE FINE GRADING OF SITE TO GRADES INDICATED (2 DAYS).
7. SEED AND MULCH ALL REMAINING DISTURBED AREAS (1 DAY).
8. WHEN ALL CONTRIBUTING DRAINAGE AREAS TO SEDIMENT CONTROL DEVICES HAVE BEEN STABILIZED, AND WITH PERMISSION OF SEDIMENT CONTROL INSPECTOR, REMOVE SEDIMENT CONTROL DEVICES AND STABILIZE REMAINING DISTURBED AREAS (ONE DAY).

OPERATION AND MAINTENANCE SCHEDULE FOR RAINGARDEN AREAS (TO BE PRIVATELY MAINTAINED)

1. ANNUAL MAINTENANCE OF PLANT MATERIAL, MULCH LAYER, AND SOIL LAYER IS REQUIRED. MAINTENANCE OF MULCH AND SOIL IS LIMITED TO CORRECTING AREAS OF EROSION OR WASH OUT. ANY MULCH REPLACEMENT SHALL BE DONE IN THE SPRING. PLANT MATERIAL SHALL BE CHECKED FOR DISEASE AND INSECT INFESTATION AND MAINTENANCE WILL ADDRESS DEAD MATERIAL AND PRUNING.
2. SCHEDULE OF PLANT INSPECTION WILL BE TWICE A YEAR IN SPRING AND FALL. THIS INSPECTION WILL INCLUDE REMOVAL OF DEAD AND DISEASED VEGETATION CONSIDERED BEYOND TREATMENT. TREATMENT OF ALL DISEASED TREES AND SHRUBS AND REPLACEMENT OF ALL DEFICIENT STAKES AND WIRES.
3. MULCH SHALL BE INSPECTED EACH SPRING. REMOVE PREVIOUS MULCH LAYER BEFORE APPLYING NEW LAYER EVERY 2 TO 3 YEARS.
4. SOIL EROSION TO BE ADDRESSED ON AN AS NEEDED BASIS, WITH A MINIMUM OF ONCE PER MONTH AND AFTER HEAVY STORM EVENTS.

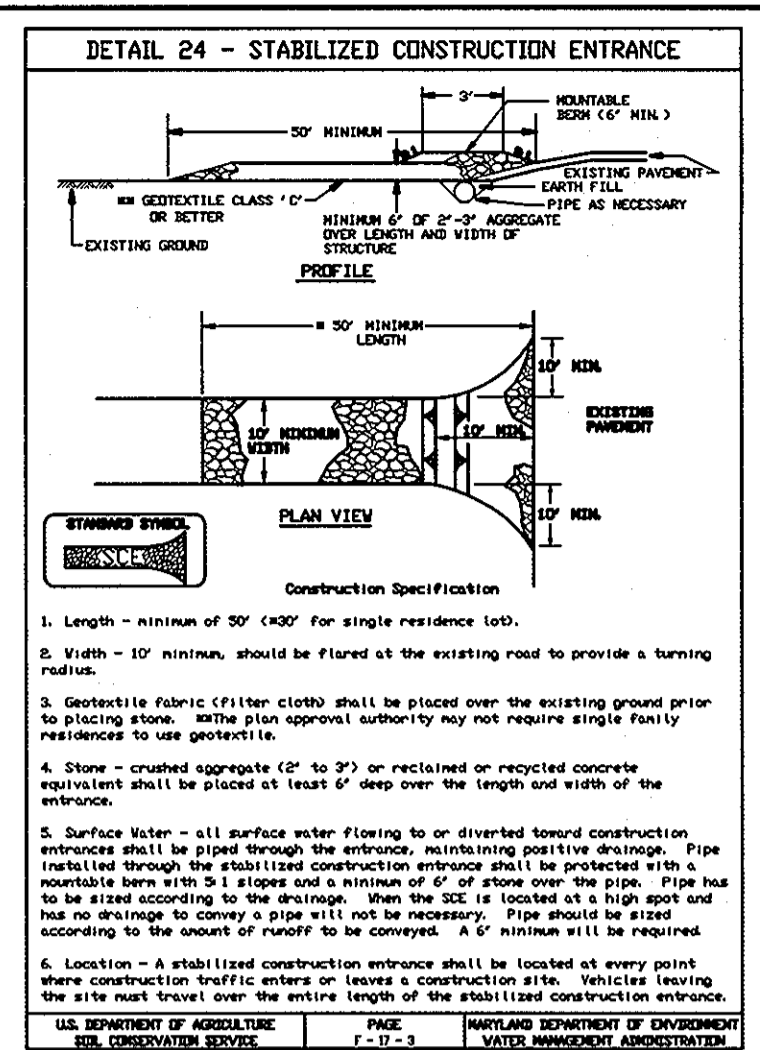

SUPER SILT FENCE

Slope	Slope Steepness	Slope Length (Maximum)	Silt Fence Length (Maximum)
0 - 10%	0 - 1:1	Unlimited	Unlimited
10 - 20%	1:1 - 2:1	100 feet	1,500 feet
20 - 30%	2:1 - 3:1	100 feet	1,000 feet
30 - 50%	3:1 - 5:1	50 feet	500 feet
50% +	5:1 +	50 feet	250 feet

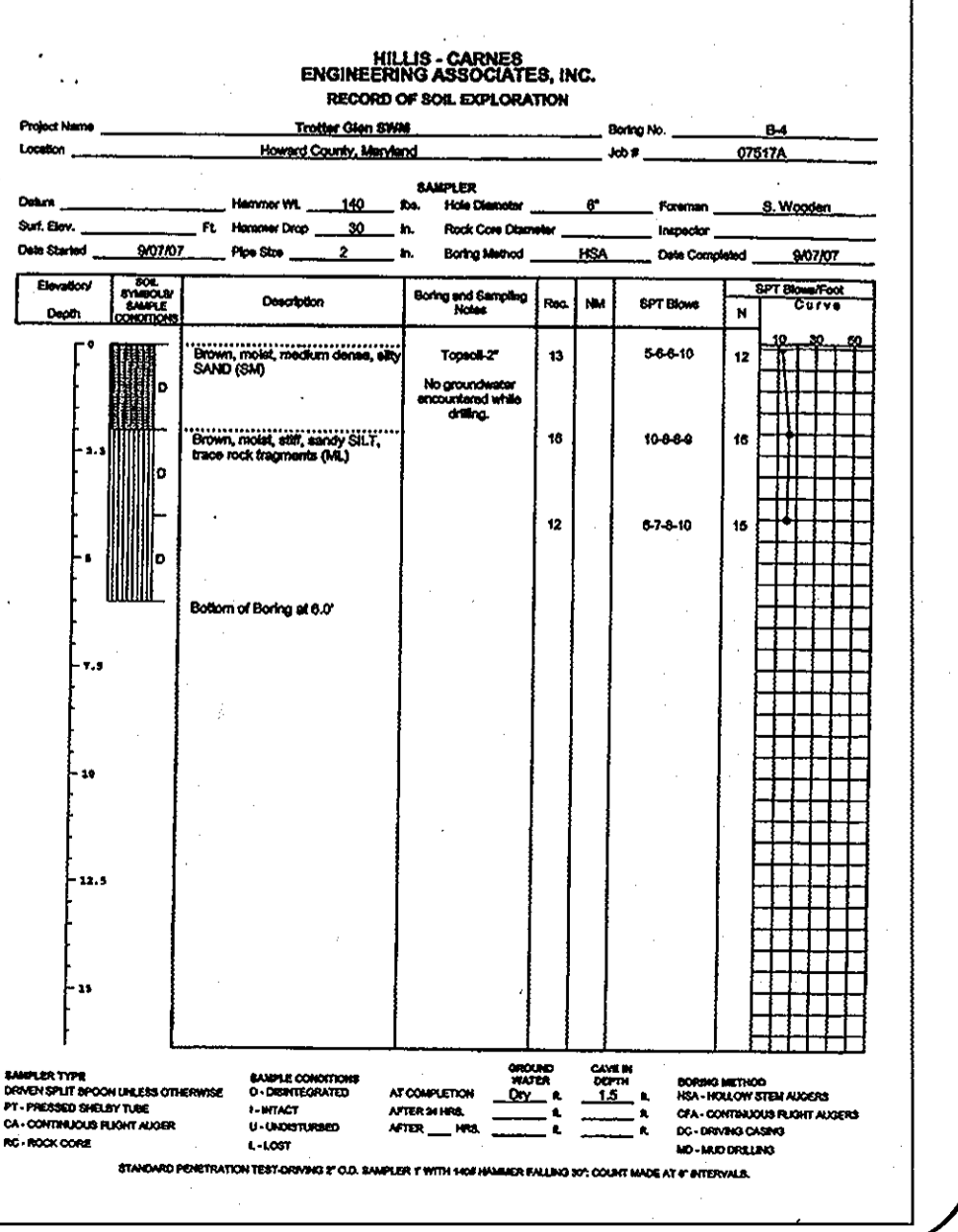
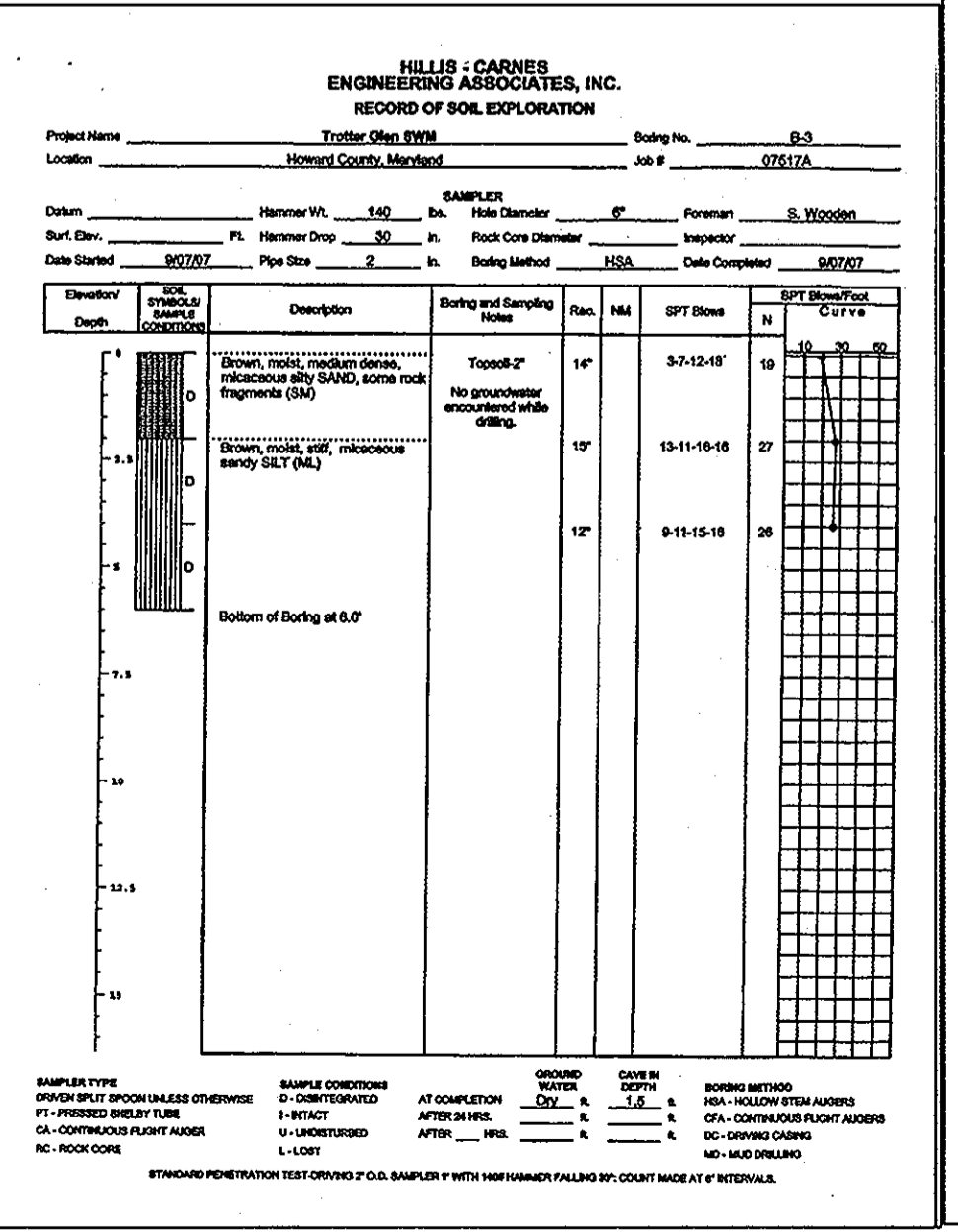
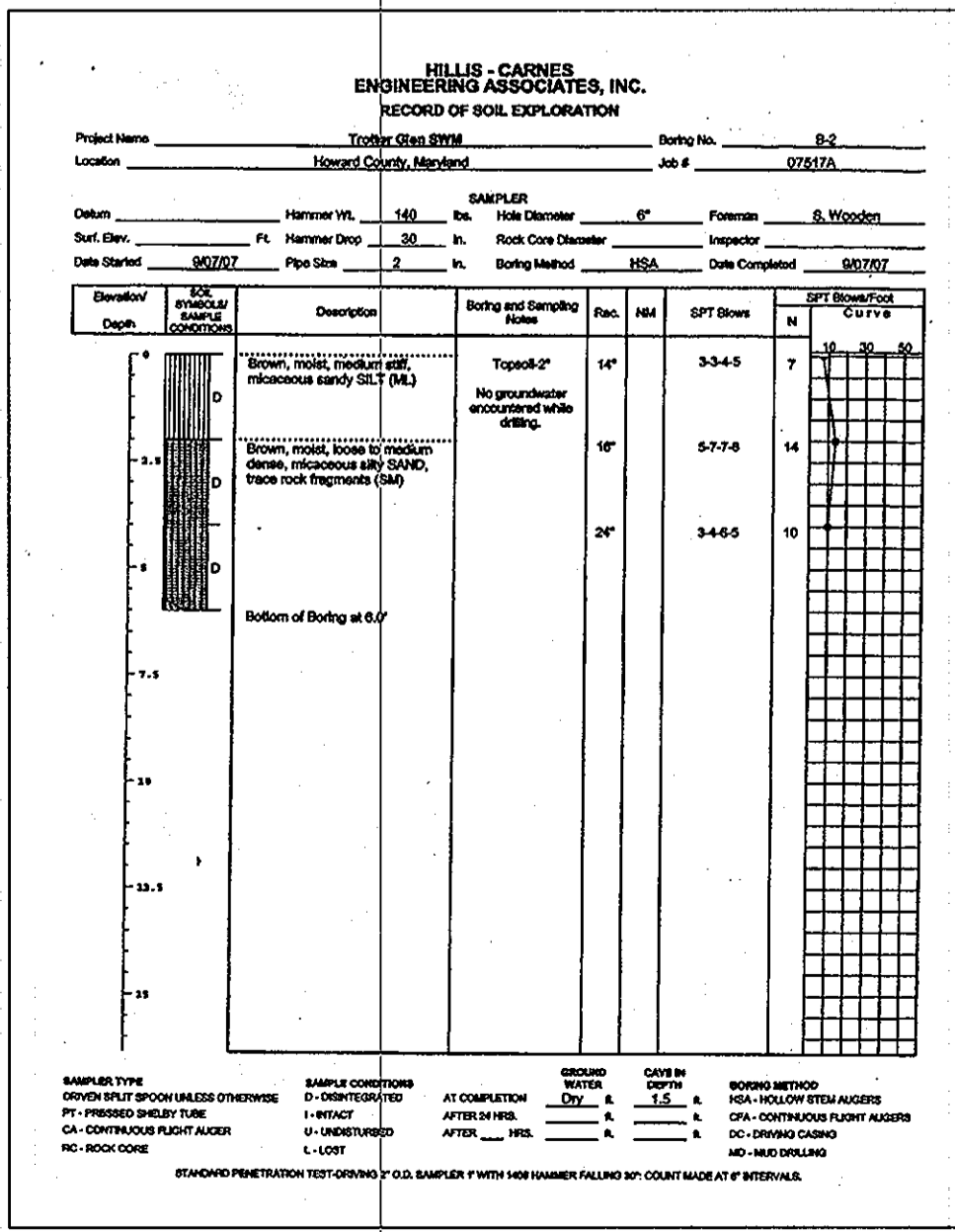
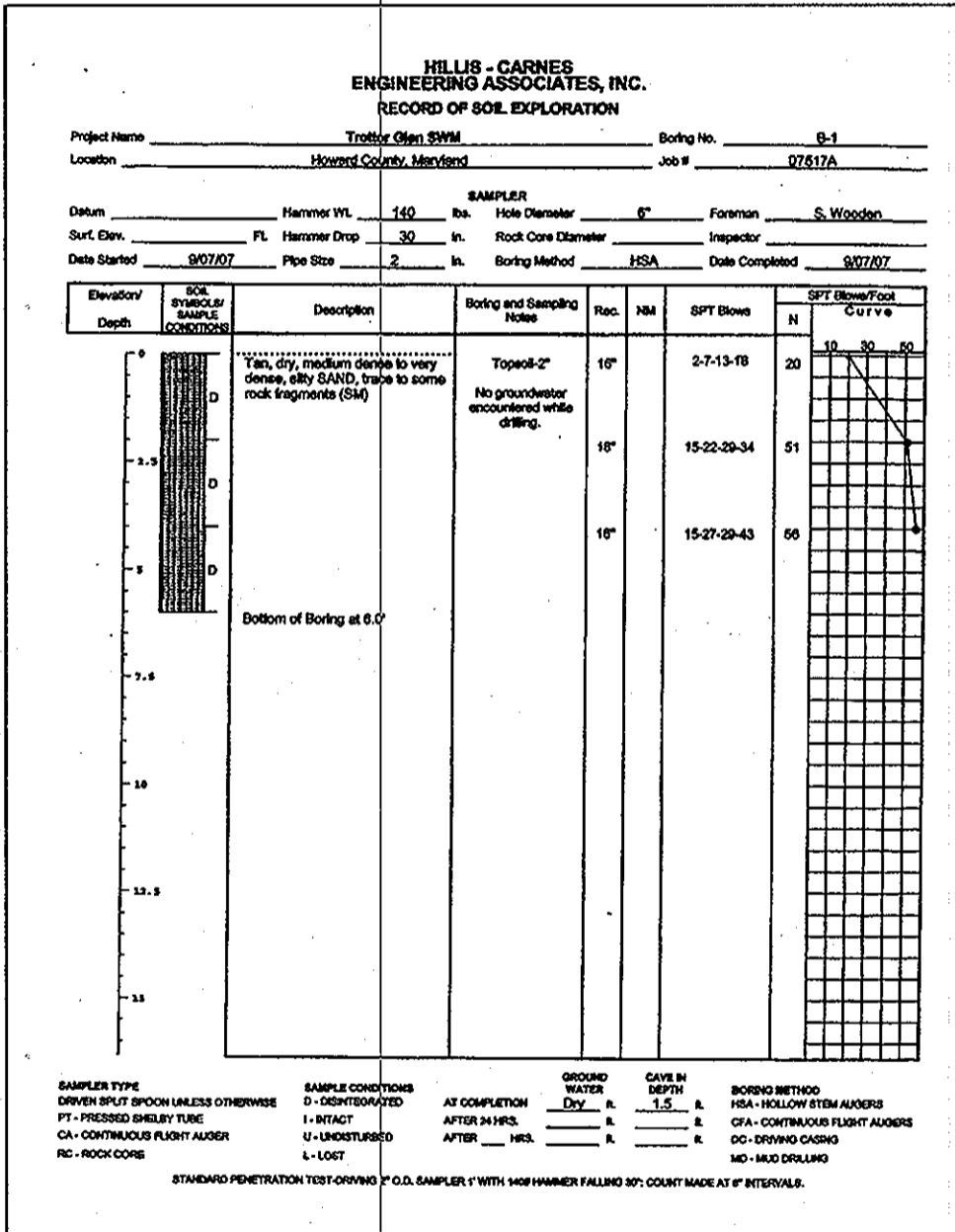
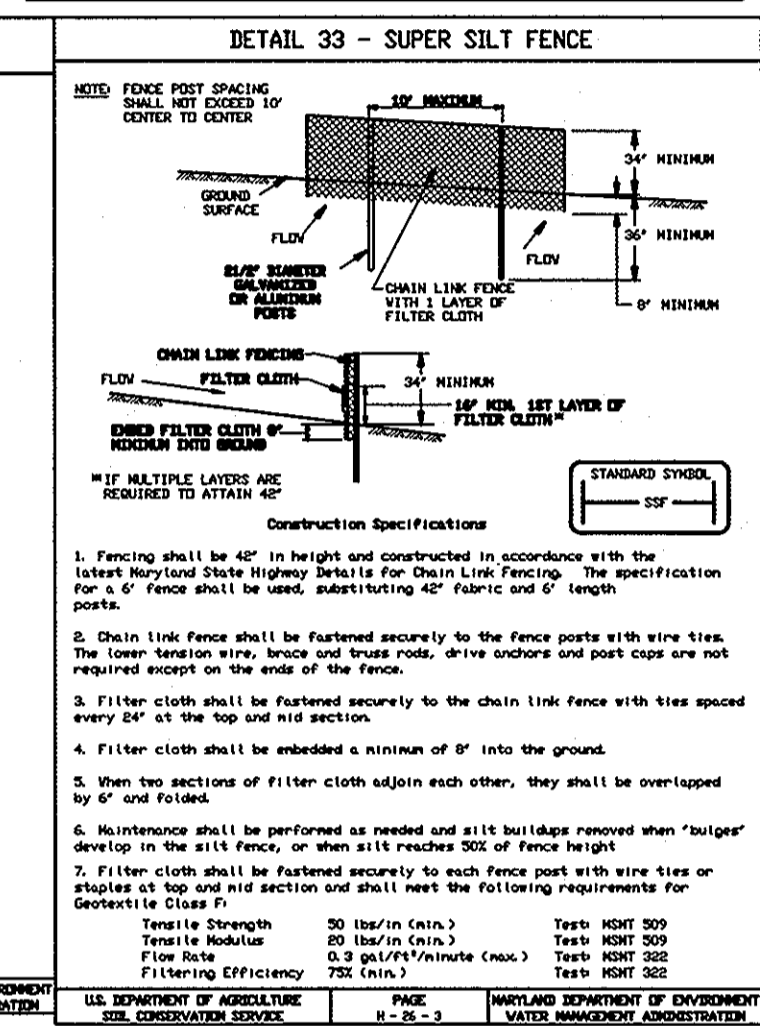

project: 00-092
date: may, 2008
illustration: MMP
scale: MPM
approval: RHH

description: revisions

no.

TROTTER FIELDS
LOTS 1 THRU 4
TAX MAP 35, BLOCK 2, PARCEL 11
5th ELECTION DISTRICT
HOWARD COUNTY, MARYLAND
SEDIMENT CONTROL NOTES AND DETAILS

MILDENBERG, BOENDER & ASSOC., INC.
Engineers Planners Surveyors
5072 Dorsey Hall Drive, Suite 202, Ellicott City, Maryland 21042
(410) 997-0298 Fax

2 OF 2

SDP-08-080