

NOTE:
CONTRACTOR SHALL TEST PIT
EXIST. SHLDR. TO VERIFY
PAVMT. SECTION EXIST.
PAVEMENT TO BE REMOVED
AND REPLACED AS REQD.

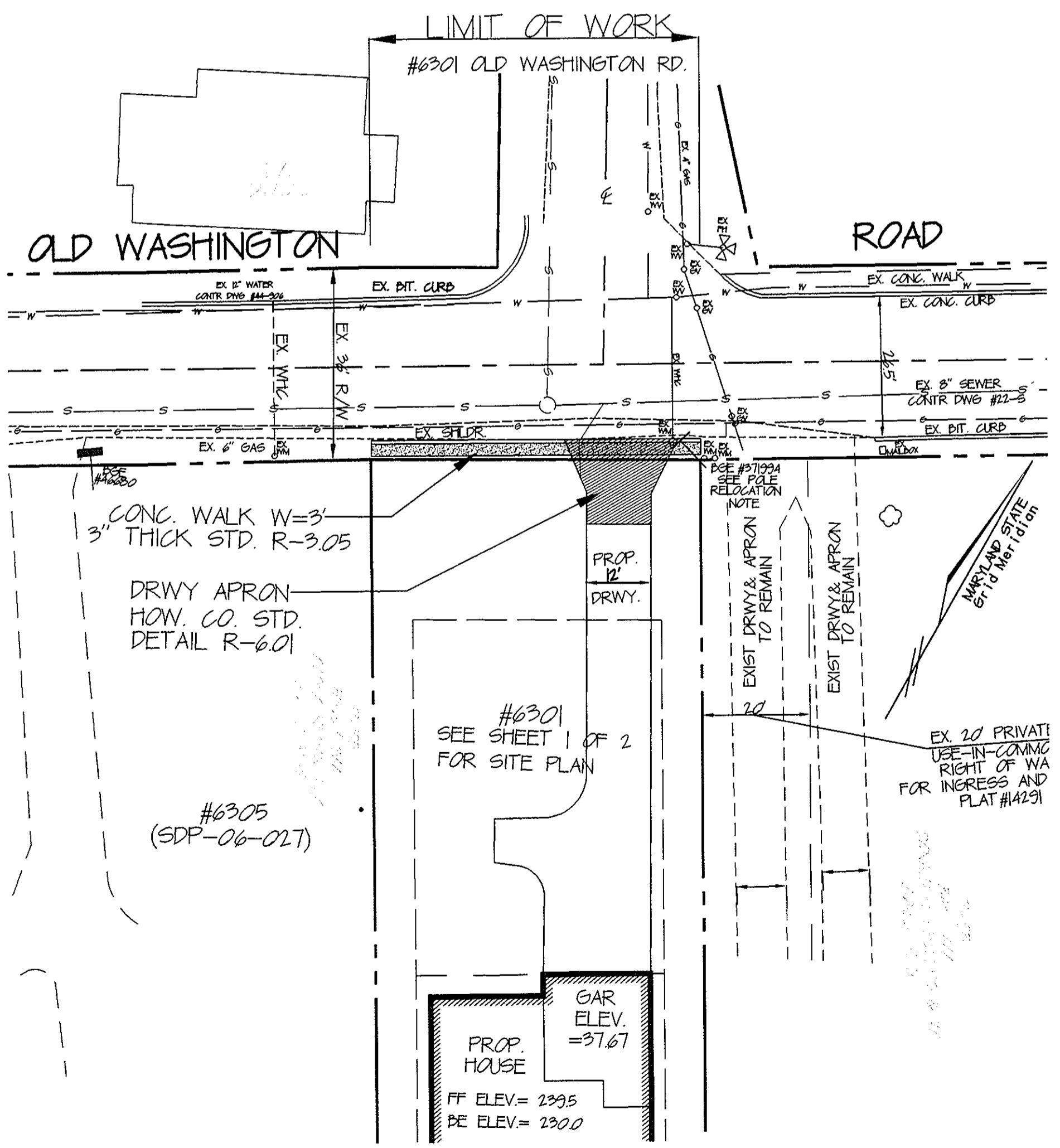

PGE POLE RELOCATION NOTE:
PGE POLE #871994 MUST BE RELOCATED PRIOR TO
CONSTRUCTION OF IMPROVEMENTS TO
OLD WASHINGTON ROAD.

ROAD IMPROVEMENT NOTE:
ALL ROAD IMPROVEMENTS SHOWN ON SHEET 2
ARE SHOWN FOR THE PURPOSES OF ESTIMATING THE AMOUNT
REQUIRED FOR A FEE-IN-LIEU OF CONSTRUCTION

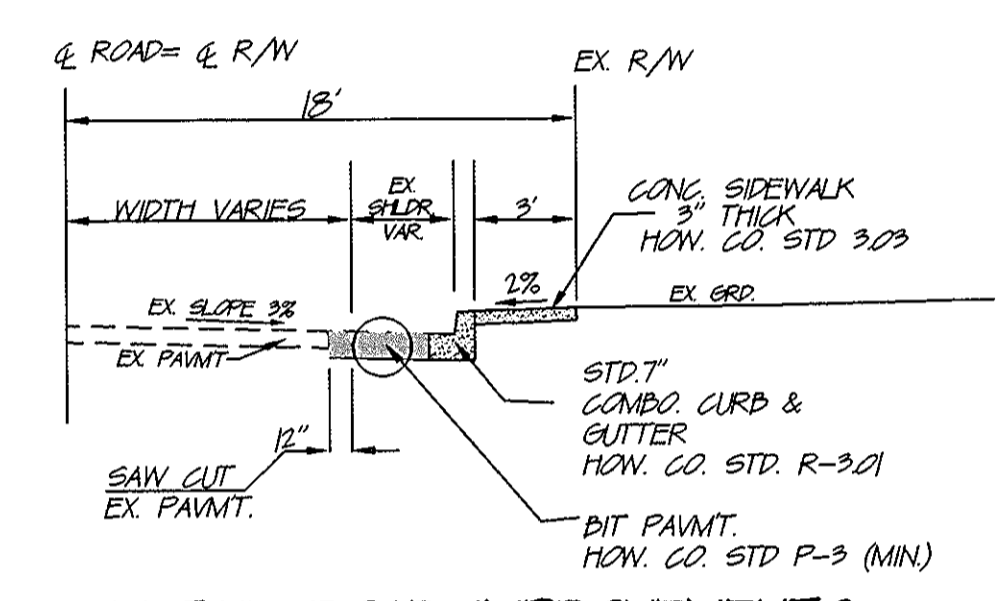
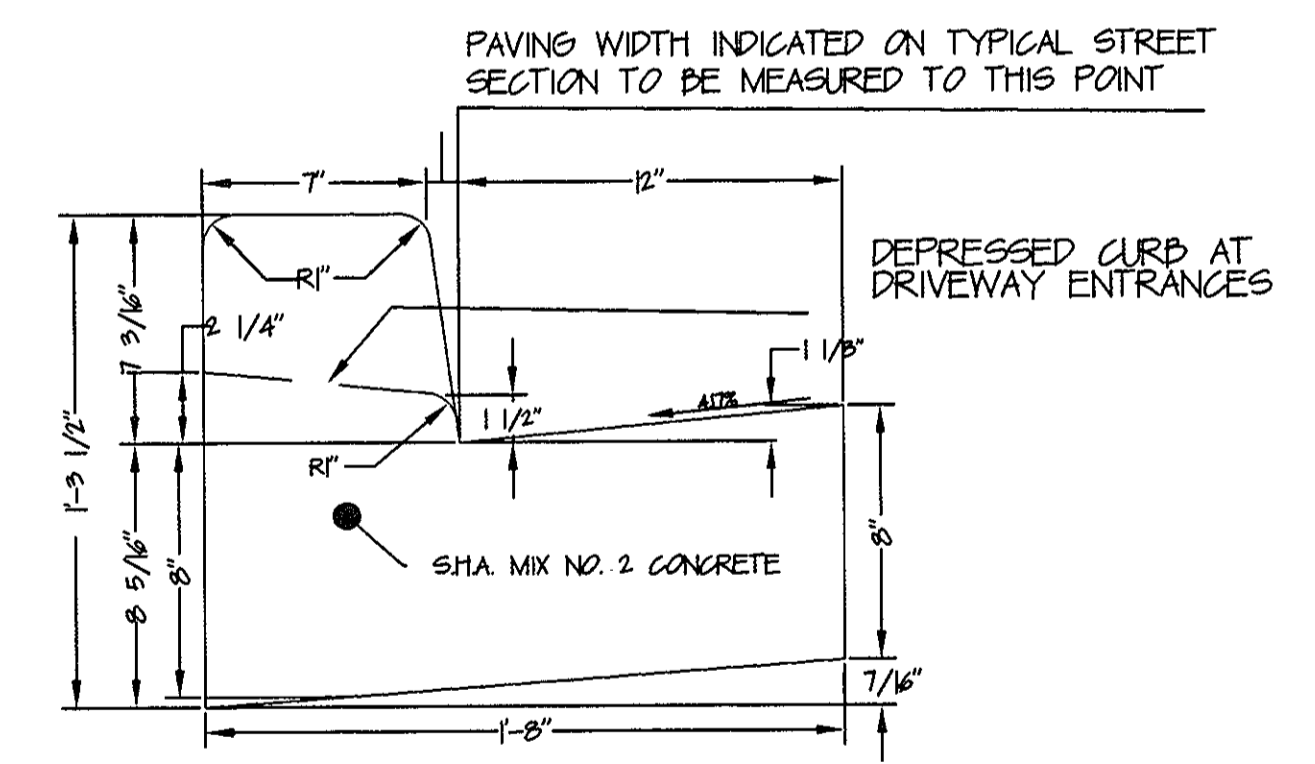

REVIEWED FOR HOWARD SCD AND MEETS TECHNICAL REQUIREMENTS

USDA NATURAL RESOURCES CONSERVATION SERVICE DATE

THIS DEVELOPMENT PLAN IS APPROVED FOR SOIL EROSION AND SEDIMENT CONTROL BY THE HOWARD SOIL CONSERVATION DISTRICT

HOWARD SCD DATE

APPROVED: HOWARD COUNTY DEPARTMENT OF PLANNING AND ZONING

4/26/07 DATE

5/1/07 DATE

5/1/07 DATE

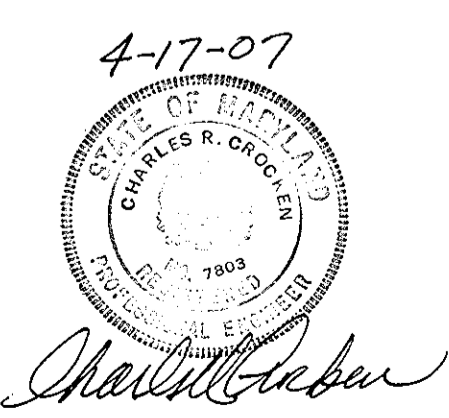

NO.	DATE	REVISION
ROAD IMPROVEMENT PLAN FOR CASECARESAN, LLC. PROPERTY 6301 OLD WASHINGTON RD. SINGLE FAMILY DETACHED LIPER 8905/FOLIO 34A PREVIOUSLY RECORDED AS LIB/ F121		
TAX MAP 38, GRID 8, PARCEL #106		ZONED R-12 HOWARD COUNTY, MARYLAND
DES. CHG.	DATE: 07/06/06	DEVELOPER: CHRISTOPHER RACHIBA RACHIBA HOME BUILDERS, INC. 346 A WARMON CT. ELDERSBURG, MD 21784
CHK. C.R.C.		OWNER: CHRISTOPHER RACHIBA CASECARESAN, LLC. 6301 OLD WASHINGTON RD ELKREEGE 2075
DRW. EMV.		
PREPARED BY: CHARLES R. CROOKEN & ASSOCIATES, INC. CIVIL ENGINEER - LAND PLANNING P.O. BOX 3071 WESTMINSTER, MARYLAND PH: 410-538-3325		SCALE: 1" = 20'
		SHEET 2 OF 2