

- LEGEND**
- EXISTING TREELINE
 - EXISTING SPECIMEN TREE
 - TREE PROTECTIVE FENCING
 - LIMIT OF DISTURBANCE
 - LANDSCAPING PROPOSED UNDER SDP-04-52
 - PROPOSED LANDSCAPING
 - EXISTING USE-IN-COMMON, DEWER, WATER AND UTILITY EASMENT PLAT NO. 16841

SOILS CLASSIFICATION:

EtA ELIOAK SILT LOAM, 0 TO 3 PERCENT SLOPES, LIMITATIONS ARE SLIGHT (C)
 ChB2 CHESTER SILT LOAM, 3 TO 8 PERCENT SLOPES, MODERATELY ERODED (B)
 Gc2 GLENELG LOAM, 8 TO 15 PERCENT SLOPES, MODERATELY ERODED (B)

SPECIMEN TREES

KEY	SPECIMEN TREES
SP #1	39" ACER SACCHARINUM SILVER MAPLE

PERMIT INFORMATION CHART

SUBDIVISION NAME DORIS JOHNSON PROPERTY, LOTS 5 & 6	SECTION/AREA N/A	LOT/PARCEL # PARCEL 37
PLAT # OR L.V.# 17528	BLOCK # 12	ZONE R-12
TAX MAP 34	ELEC. DIST. FIFTH	CENSUS TRACT 605102
WATER CODE 1-111	SEWER CODE 6650000	
PROPOSED IMPROVEMENTS: CONSTRUCT HOUSE, ASSOCIATED GRADING & SEDIMENT CONTROL.		

ADDRESS CHART

LOT/PARCEL NO.	STREET ADDRESS
LOT 5	6125 SYRACUSE COURT
LOT 6	6123 SYRACUSE COURT

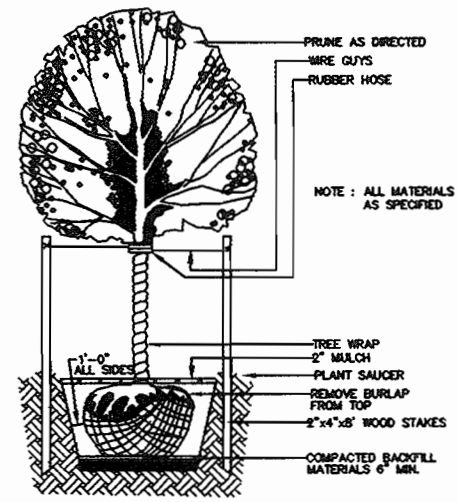

OWNER AND DEVELOPER
 PINDELL WOODS, LLC
 8835-P COLUMBIA 100 PARKWAY
 COLUMBIA, MARYLAND 21045
 410-730-0810

DEVELOPER'S CERTIFICATE
 I CERTIFY THAT ALL DEVELOPMENT AND CONSTRUCTION WILL BE DONE ACCORDING TO THIS PLAN FOR SEDIMENT AND EROSION CONTROL, AND THAT ALL RESPONSIBLE PERSONNEL INVOLVED IN THE CONSTRUCTION PROJECT WILL HAVE A CERTIFICATE OF ATTENDANCE AT A DEPARTMENT OF THE ENVIRONMENT APPROVED TRAINING PROGRAM FOR THE CONTROL OF SEDIMENT AND EROSION BEFORE BEGINNING THE PROJECT. I ALSO AUTHORIZE PERIODIC ON-SITE INSPECTION BY THE HOWARD SOIL CONSERVATION DISTRICT.

Signature: Bob Corbett, Williamburg Group LLC
 Date: 2/22/06

ENGINEER'S CERTIFICATE
 I CERTIFY THAT THIS PLAN FOR SEDIMENT AND EROSION CONTROL REPRESENTS A PRACTICAL AND WORKABLE SOLUTION BASED ON MY PERSONAL KNOWLEDGE OF THE SITE CONDITIONS AND THAT I AM A LICENSED PROFESSIONAL ENGINEER IN ACCORDANCE WITH THE REQUIREMENTS OF THE DEPARTMENT OF THE ENVIRONMENT.

Signature: John B. Mildenberg
 Date: 2/22/06

REVIEWED FOR THE HOWARD SOIL CONSERVATION DISTRICT AND MEETS TECHNICAL REQUIREMENTS.

Signature: Jim Myerles
 Date: 3/4/06

THIS DEVELOPMENT PLAN IS APPROVED FOR SOIL EROSION AND SEDIMENT CONTROL BY THE HOWARD SOIL CONSERVATION DISTRICT.

Signature: J.R. Robinson / as
 Date: 3/4/06

APPROVED: DEPARTMENT OF PLANNING AND ZONING

Signature: [Official Seal]
 Date: 2/22/06

Signature: [Official Seal]
 Date: 3/22/06

Signature: [Official Seal]
 Date: 3/22/06

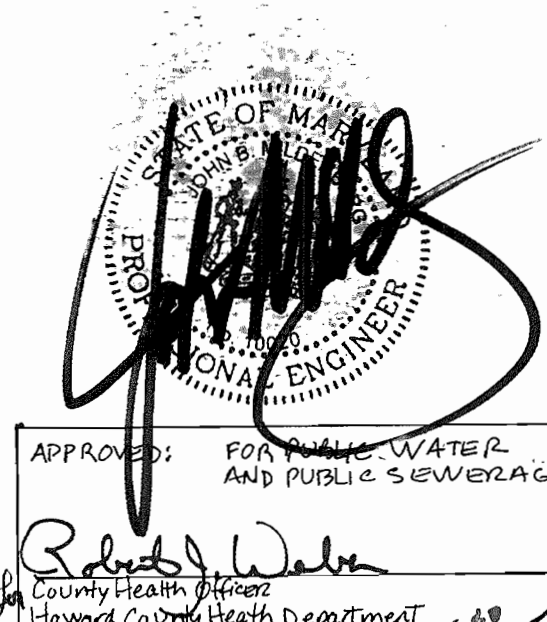

DEVELOPER'S/OWNER'S CERTIFICATE
 I/WE CERTIFY THAT THE LANDSCAPING SHOWN ON THIS PLAN WILL BE DONE IN ACCORDANCE TO THE PLAN, SECTION 16.124 OF THE HOWARD COUNTY SUBDIVISION AND LAND DEVELOPMENT REGULATIONS AND THE LANDSCAPE MANUAL. I/WE FURTHER CERTIFY THAT UPON COMPLETION A LETTER OF NOTICE, ACCOMPANIED BY AN EXECUTED ONE YEAR GUARANTEE OF PLANT MATERIALS, WILL BE SUBMITTED TO THE DEPARTMENT OF PLANNING AND ZONING.

Signature: [Signature]
 Date: 2/22/06

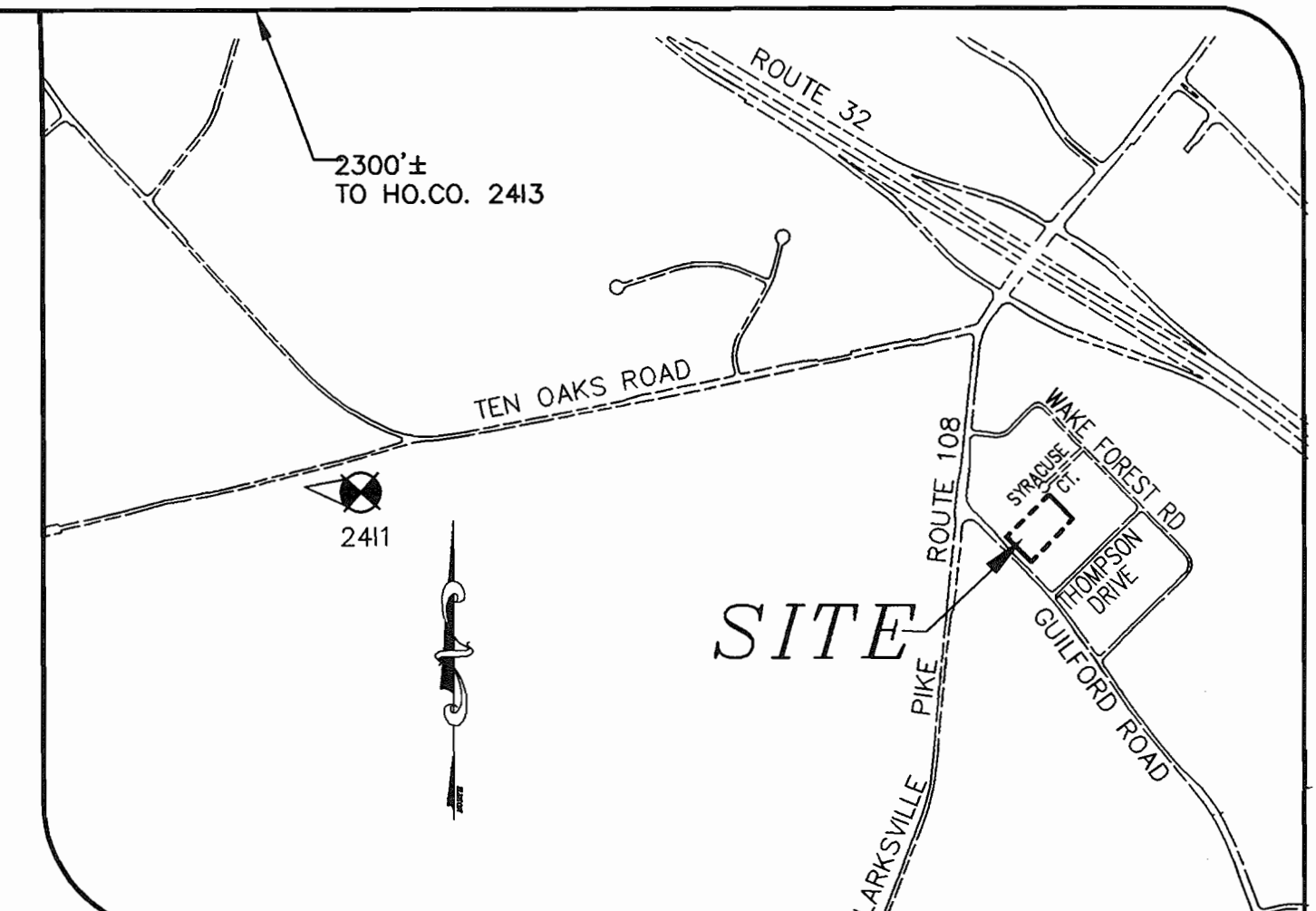
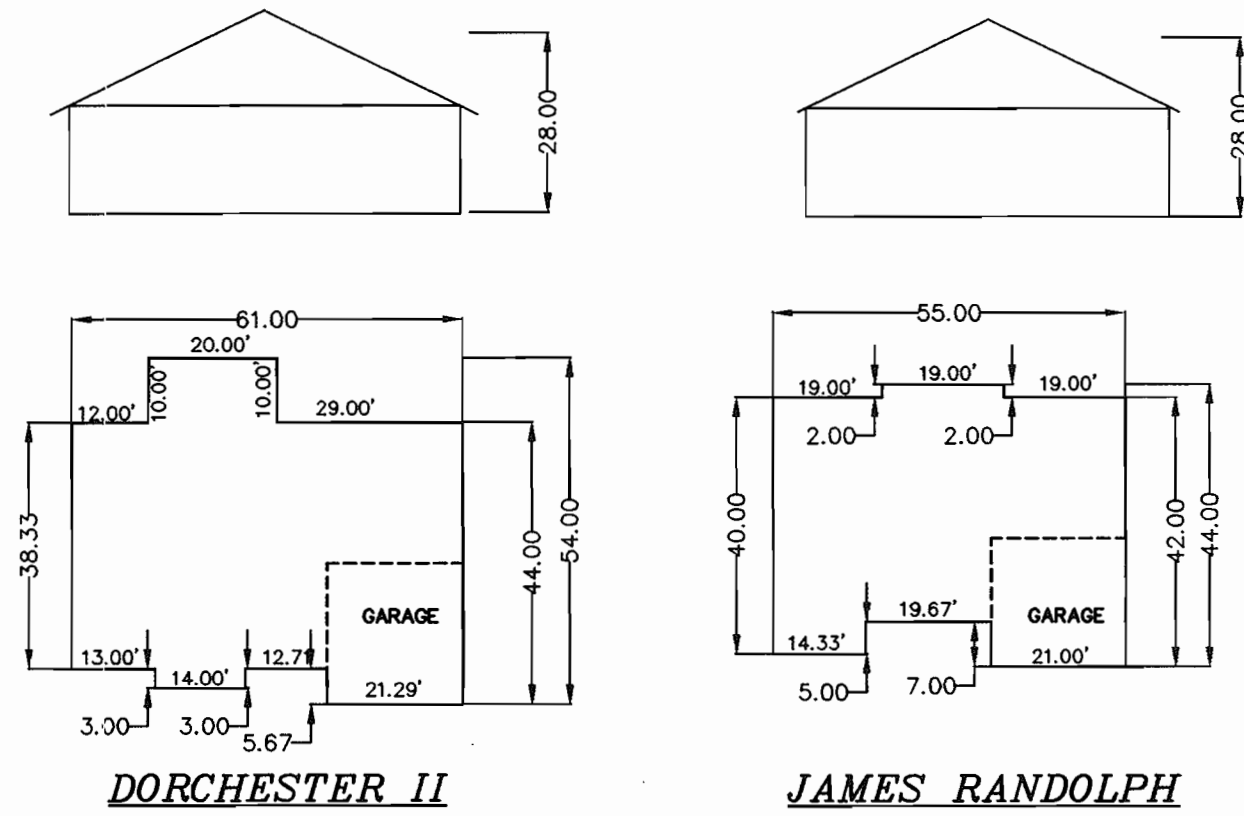

- GENERAL NOTES** SCALE: 1"=1000'
- THE SUBJECT PROPERTY IS ZONED R-12 PER THE 02/02/04 COMPREHENSIVE ZONING PLAN.
 - SITE ANALYSIS DATA:
 TAX MAP: 34, PARCEL: 37, GRID: 12
 ELECTION DISTRICT: FIFTH
 ZONING: R-12
 TOTAL AREA: 0.67 AC.±
 LIMIT OF DISTURBED AREA: 0.53 AC.±
 NUMBER OF PROPOSED UNITS: 2
 PROPOSED USE: SINGLE FAMILY DETACHED.
 DPZ FILES: F-03-147, F-05-126, SDP-05-038, F-05-041, AA-05-028
 - TOPOGRAPHY SHOWN HEREON IS BASED ON A FIELD RUN SURVEY BY MILDENBERG, BOENDER & ASSOC. INC. ON FEBRUARY 2003.
 - HORIZONTAL AND VERTICAL DATUMS ARE RELATED TO THE MARYLAND NAD 83 (HORZ) AND NGVD29 (VERT) AS PROJECTED FROM HOWARD COUNTY CONTROL STATIONS NO. 2411 & 2413 (ALL UNITS IN FEET).
 STA. No. 2411 N 577,238.654 ELEV. 437.831
 E 1,366,075.133
 STA. No. 2413 N 580,648.904 ELEV. 404.482
 E 1,364,974.471
 - THIS SUBDIVISION IS IN THE METROPOLITAN DISTRICT. PUBLIC WATER AND SEWER WILL BE UTILIZED.
 - CONTRACTOR TO VERIFY THE LOCATION OF ALL EXISTING UTILITIES ON SITE PRIOR TO COMMENCING CONSTRUCTION.
 - THE CONTRACTOR SHALL NOTIFY THE DEPARTMENT OF PUBLIC WORKS/CONSTRUCTION INSPECTIONS DIVISION AT (410) 313-1880 AT LEAST FIVE (5) WORKING DAYS PRIOR TO THE START OF WORK.
 - THE CONTRACTOR SHALL NOTIFY THE FOLLOWING UTILITIES OR AGENCIES AT LEAST FIVE (5) DAYS PRIOR TO ANY EXCAVATION WORK:
 MISS UTILITY 1-800-257-7777
 VERIZON TELEPHONE COMPANY (410) 725-9976
 HOWARD COUNTY BUREAU OF UTILITIES (410) 313-4900
 AT&T CABLE LOCATION DIVISION (410) 388-3533
 BALTIMORE GAS & ELECTRICITY (410) 685-0123
 STATE HIGHWAY ADMINISTRATION (410) 531-5533
 HOWARD COUNTY DEPT. OF PUBLIC WORKS/CONSTRUCTION INSPECTIONS DIVISION (410) 313-1880
 - IN ACCORDANCE WITH SECTION 128 OF THE HOWARD COUNTY ZONING REGULATIONS, BAY WINDOWS, CHIMNEYS, OR EXTERIOR STAIRWAYS NOT MORE THAN 16 FEET IN WIDTH MAY PROJECT NOT MORE THAN 4 FEET INTO ANY SETBACKS, PORCHES OR DECKS, OPEN OR ENCLOSED MAY PROJECT NOT MORE THAN 10 FEET INTO THE FRONT OR REAR YARD SETBACK.
 - ALL AREAS ARE MORE OR LESS.
 - THIS SUBDIVISION IS IN THE METROPOLITAN DISTRICT.
 - NO BURIAL GROUNDS OR CEMETERIES EXIST ON-SITE.
 - STEEP SLOPES 25% OR GREATER WITH A CONTIGUOUS AREA OVER 20,000 SQ.FT. DO NOT EXIST ON-SITE.
 - NO HISTORIC DISTRICTS ARE ADJACENT TO THIS SITE. SITE IS NOT ADJACENT TO A DESIGNATED SCENIC ROAD.
 - NO WETLANDS OR STREAMS/FLOODPLAIN EXIST ON-SITE AS CERTIFIED BY WILDMAN ASSOCIATES ON OR ABOUT FEBRUARY 2003.
 - FOREST EXIST ON-SITE AS CERTIFIED BY WILDMAN ASSOCIATES ON OR ABOUT FEBRUARY 2003.
 - DRIVEWAYS SHALL BE PROVIDED PRIOR TO ISSUANCE OF A USE AND OCCUPANCY PERMIT TO ENSURE SAFE ACCESS FOR FIRE AND EMERGENCY VEHICLES PER THE FOLLOWING MINIMUM REQUIREMENTS:
 A) WIDTH - 12 FEET (14 FEET SERVING MORE THAN ONE RESIDENCE).
 B) SURFACE - 6 INCHES OF COMPACTED CRUSHER RUN BASE WITH TAR AND CHIP COATING.
 C) GEOMETRY - MAXIMUM 15% GRADE, MAXIMUM 10% GRADE CHANGE AND MINIMUM OF 45-FOOT TURNING RADIUS.
 D) STRUCTURES (CULVERTS/BRIDGES) - CAPABLE OF SUPPORTING 25 GROSS TONS (425 LBS LOADS).
 E) DRAINAGE ELEMENTS - CAPABLE OF SAFELY PASSING 100-YEAR FLOOD WITH NO MORE THAN 1 FOOT DEPTH OVER DRIVEWAY SURFACE.
 F) STRUCTURE CLEARANCES - MINIMUM 12 FEET
 G) MAINTENANCE - SUFFICIENT TO ENSURE ALL WEATHER USE.
 - FOR FLAG OR PIPESTEM LOTS, REFUSE COLLECTION, SNOW REMOVAL AND ROAD MAINTENANCE ARE PROVIDED TO THE JUNCTION OF THE FLAG OR PIPESTEM AND ROAD RIGHT-OF-WAY LINE AND NOT ONTO THE PIPESTEM LOT DRIVEWAY.
 - PUBLIC WATER AND SEWER ALLOCATION WILL BE GRANTED AT THE TIME OF ISSUANCE OF THE BUILDING PERMIT IF CAPACITY IS AVAILABLE AT THAT TIME.
 - THE OWNER, TENANT, AND/OR THEIR AGENTS SHALL BE RESPONSIBLE FOR MAINTENANCE OF THE REQUIRED LANDSCAPING, INCLUDING BOTH PLANT MATERIALS AND BERMS, FENCES, AND WALLS. ALL PLANT MATERIALS SHALL BE MAINTAINED IN GOOD GROWING CONDITION, AND WHEN NECESSARY, REPLACED WITH NEW MATERIALS TO ENSURE CONTINUED COMPLIANCE WITH APPLICABLE REGULATIONS. ALL OTHER REQUIRED LANDSCAPING SHALL BE PERMANENTLY MAINTAINED IN GOOD CONDITION, AND WHEN NECESSARY, REPAIRED OR REPLACED.
 - THIS SITE DEVELOPMENT PLAN IS SUBJECT TO THE AMENDED 5TH EDITION OF THE SUBDIVISION AND LAND DEVELOPMENT REGULATIONS AND THE ZONING REGULATIONS AS AMENDED UNDER COUNCIL BILL # 45-2003. DEVELOPMENT OR CONSTRUCTION ON THESE LOTS MUST COMPLY WITH SETBACK AND BUFFER REGULATIONS IN EFFECT AT THE TIME OF SUBMISSION OF THE SITE DEVELOPMENT PLAN, WAIVER PETITION APPLICATION OR BUILDING/GRADING PERMIT.
 - DRIVEWAY INTERSECTION FOR LOTS 1 THRU 4 SHALL MEET HOWARD COUNTY STANDARD DETAIL RS-06.
 - LANDSCAPING FOR LOTS 5 & 6 IS PROVIDED IN ACCORDANCE WITH SECTION 16.124 OF THE HOWARD COUNTY CODE AND THE LANDSCAPE MANUAL. FINANCIAL SURETY FOR THE REQUIRED LANDSCAPING (1 SHADE TREE) FOR LOT 5 IN THE AMOUNT OF \$300.00 AND (5 SHADE TREES) FOR LOT 6 IN THE AMOUNT OF \$1,500.00 FOR A TOTAL OF 6 SHADE TREES IN THE AMOUNT OF \$1,800.00 WILL BE POSTED AS PART OF THE DEVELOPER'S AGREEMENT.
 - FOREST CONSERVATION OBLIGATIONS IN ACCORDANCE WITH SECTION 16.120 OF THE HOWARD COUNTY CODE AND FOREST CONSERVATION ACT FOR THIS SUBDIVISION HAS BEEN FULFILLED BY PAYMENT OF FEE-IN-LIEU OF AFFORESTATION OF 0.26 ACRES (11,325.60 SQ. FT) IN THE AMOUNT OF \$5,662.80 UNDER F-03-147.
 - SOILS DATA BASED ON HOWARD COUNTY SOIL SURVEY DATED JULY 1968, SHEET 23.
 - AT THE TIME OF INSTALLMENT, ALL SHRUBS AND OTHER PLANTINGS HEREWIT LISTED AND APPROVED FOR THIS SITE, SHALL BE OF THE PROPER HEIGHT REQUIREMENTS IN ACCORDANCE WITH THE HOWARD COUNTY LANDSCAPE MANUAL. IN ADDITION, NO SUBSTITUTIONS OR RELOCATION OF REQUIRED PLANTINGS MAY BE MADE WITHOUT PRIOR REVIEW AND APPROVAL FROM THE DEPARTMENT OF PLANNING AND ZONING. ANY DEVIATION FROM THIS APPROVED LANDSCAPE PLAN MAY RESULT IN DENIAL OR DELAY IN THE RELEASE OF LANDSCAPE SURETY UNTIL SUCH TIME AS ALL REQUIRED MATERIALS ARE PLANTED AND/OR REVISIONS ARE MADE TO APPLICABLE PLANS AND CERTIFICATES.
 - NO CLEARING OF EXISTING VEGETATION IS PERMITTED WITHIN THE LANDSCAPED EDGE; HOWEVER, LANDSCAPE MAINTENANCE IS AUTHORIZED.
 - SHOULD ANY TREE DESIGNATED FOR PRESERVATION, FOR WHICH LANDSCAPING CREDIT IS GIVEN, BE DIED OR RELOCATED, THE OWNER WILL BE REQUIRED TO REPLACE THE TREE WITH THE EQUIVALENT SPECIES OR WITH A TREE WHICH WILL OBTAIN THE SAME HEIGHT, SPREAD, AND GROWTH CHARACTERISTICS. THE REPLACEMENT TREE MUST BE A MINIMUM OF 2 1/2 TO 3 INCHES IN CALIPER AND INSTALLED AS REQUIRED IN THE LANDSCAPE MANUAL.
 - STORMWATER MANAGEMENT IS PROVIDED VIA NON-ROOFTOP DISCONNECT AND GRASS CHANNEL CREDITS AS WELL AS PRIVATE RAIN GARDENS IN ACCORDANCE WITH THE 2000 MDC STORMWATER DESIGN MANUAL UNDER F-05-041.

INDEX OF DRAWINGS

NO.	DESCRIPTION
1	SITE DEVELOPMENT, LANDSCAPE & SEDIMENT CONTROL PLAN
2	SEDIMENT CONTROL NOTES AND DETAILS

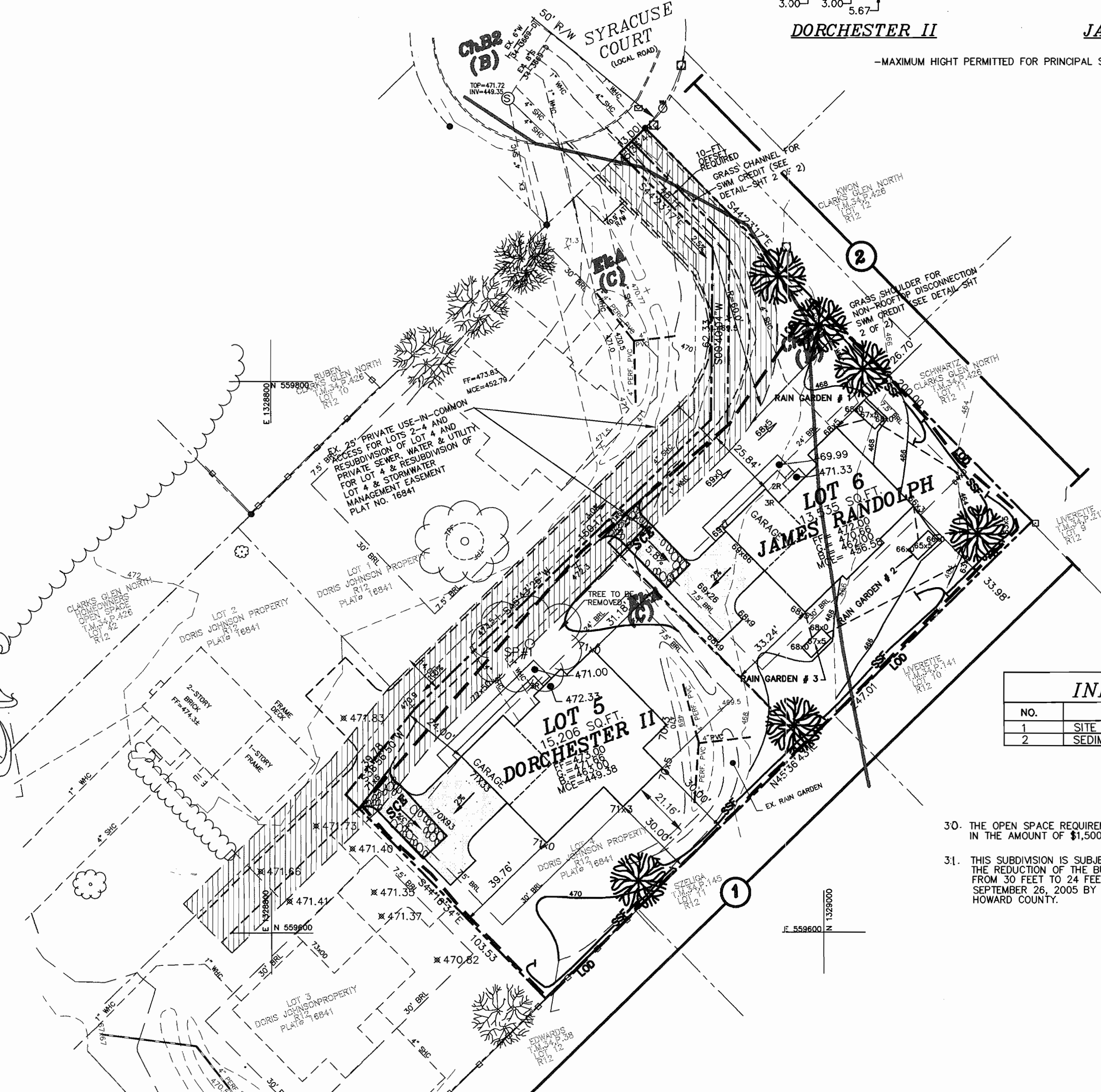

LANDSCAPE REQUIREMENT PLANTING SCHEDULE

QUANTITY	SYMBOL	BOTANICAL NAME	COMMON NAME	SIZE
6	[Symbol]	ACER RUBRUM 'RED SUNSET'	RED SUNSET RED MAPLE	2 1/2" - 3" CAL.
6 SHADE TREES				

SCHEDULE A: PERIMETER LANDSCAPED EDGE

CATEGORY	ADJACENT TO PERIMETER PROPERTIES		TOTAL
	A (PERIMETER 1)	A (PERIMETER 2)	
LINEAR FEET OF PERIMETER	370.19'	200.00'	
CREDIT FOR EXISTING VEGETATION (YES, NO, LINEAR FEET)	N/A	N/A	
NUMBER OF PLANTS REQUIRED			
SHADE TREES	6 SHADE TREES	3 SHADE TREES	9 SHADE TREES
EVERGREEN TREES	0 EVERGREEN TREES	0 EVERGREEN TREES	0 EVERGREEN TREES
SHRUBS	0 SHRUBS	0 SHRUBS	0 SHRUBS
CREDIT FOR EXISTING VEGETATION			
SHADE TREES	3 SHADE TREES*	N/A	3 SHADE TREES*
EVERGREEN TREES	0 EVERGREEN TREES	0 EVERGREEN TREES	0 EVERGREEN TREES
NUMBER OF PLANTS PROVIDED			
SHADE TREES	3 SHADE TREES	3 SHADE TREES	6 SHADE TREES
EVERGREEN TREES	0 EVERGREEN TREES	0 EVERGREEN TREES	0 EVERGREEN TREES
OTHER TREES (2:1 SUBSTITUTION)	0 SUBSTITUTION TREES	0 SUBSTITUTION TREES	0 SUBSTITUTION TREES
SHRUBS (10:1 SUBSTITUTION)	0 SHRUBS	0 SHRUBS	0 SHRUBS

* ALONG PERIMETER 1, CREDIT IS TAKEN FOR THREE (3) TREES WERE PROPOSED ON LOT 3 UNDER SDP-04-52.

DATE: FEB. 2006
 PROJECT: 04-082
 ILLUSTRATION: MMT
 SCALE: 1"=30'
 APPROVAL: RHH

DATE: []
 DESCRIPTION: []
 REVISIONS: []

DORIS JOHNSON PROPERTY
 LOTS 5 & 6
 SINGLE FAMILY DETACHED
 TAX MAP 34 - GRID 12 - PARCEL 37
 HOWARD COUNTY, MARYLAND
 5TH ELECTION DISTRICT
 SITE DEVELOPMENT PLAN

MILDENBERG, BOENDER & ASSOC., INC.
 Engineers Planners Surveyors
 5072 Dorsey Hall Drive, Suite 202, Ellicott City, Maryland 21042
 (410) 997-0286 Bal. (301) 621-5521 Wash. (410) 997-0288 Fax.

1 OF 2
 SDP 06-044

HOWARD SOIL CONSERVATION DISTRICT

PERMANENT SEEDING NOTES

APPLY TO GRADED OR CLEARED AREAS NOT SUBJECT TO IMMEDIATE FURTHER DISTURBANCE WHERE A PERMANENT LONG-LIVED VEGETATIVE COVER IS NEEDED.

SEEDBED PREPARATION: LOOSEN UPPER THREE INCHES OF SOIL BY RAKING, DISKING OR OTHER ACCEPTABLE MEANS BEFORE SEEDING, IF NOT PREVIOUSLY LOOSENED.

SOIL AMENDMENTS: IN LIEU OF SOIL TEST RECOMMENDATIONS, USE ONE OF THE FOLLOWING SCHEDULES:

- PREFERRED - APPLY 2 TONS PER ACRE DOLOMITIC LIMESTONE (92 LBS./1000 SQ.FT.) AND 600 LBS. PER ACRE 10-10-10 FERTILIZER (14 LBS./1000 SQ.FT.) BEFORE SEEDING. HARROW OR DISK INTO UPPER THREE INCHES OF SOIL. AT TIME OF SEEDING, APPLY 400 LBS. PER ACRE 30-30-30 FERTILIZER (9 LBS./1000 SQ.FT.).
- ACCEPTABLE - APPLY 2 TONS PER ACRE DOLOMITIC LIMESTONE (92 LBS./1000 SQ.FT.) AND 1000 LBS. PER ACRE 10-10-10 FERTILIZER (23 LBS./1000 SQ.FT.) BEFORE SEEDING. HARROW OR DISK INTO UPPER THREE INCHES OF SOIL.

SEEDING - FOR THE PERIODS MARCH 1 THRU APRIL 30, AND AUGUST 1 THRU OCTOBER 15, SEED WITH 60 LBS. PER ACRE 1.4 LBS./1000 SQ.FT.) OF KENTUCKY 31 TALL FESCUE. FOR THE PERIOD MAY 1 THRU JULY 31, SEED WITH 60 LBS. PER ACRE 31 TALL FESCUE PER ACRE AND 2 LBS. PER ACRE (60 LBS./1000 SQ.FT.) OF WEEPING LOVEGRASS. DURING THE PERIOD OF OCTOBER 16 THRU FEBRUARY 28, PROTECT SITE BY: OPTION (1) - 2 TONS PER ACRE OF WELL ANCHORED STRAW MULCH AND SEED AS SOON AS POSSIBLE IN THE SPRING. OPTION (2) - USE SOO. OPTION (3) - SEED WITH 60 LBS./ACRE KENTUCKY 31 TALL FESCUE AND MULCH WITH 2 TONS/ACRE WELL ANCHORED STRAW.

MULCHING - APPLY 1-1/2 TO 2 TONS PER ACRE (70 TO 90 LBS./1000 SQ.FT.) OF UNROTTED SMALL GRAIN STRAW IMMEDIATELY AFTER SEEDING. ANCHOR MULCH IMMEDIATELY AFTER APPLICATION USING MULCH ANCHORING TOOL OR 218 GALLONS PER ACRE (5 GAL/1000 SQ.FT.) OF EMULSIFIED ASPHALT ON FLAT AREAS. ON SLOPES 8 FEET OR HIGHER, USE 348 GALLONS PER ACRE (8 GAL/1000 SQ.FT.) FOR ANCHORING.

MAINTENANCE - INSPECT ALL SEEDING AREAS AND MAKE NEEDED REPAIRS, REPLACEMENTS AND RESEEDINGS.

TEMPORARY SEEDING NOTES

APPLY TO GRADED OR CLEARED AREAS LIKELY TO BE REDISTURBED WHERE A SHORT-TERM VEGETATIVE COVER IS NEEDED.

SEEDBED PREPARATION: LOOSEN UPPER THREE INCHES OF SOIL BY RAKING, DISKING OR OTHER ACCEPTABLE MEANS BEFORE SEEDING, FOR NOT PREVIOUSLY LOOSENED.

SOIL AMENDMENTS: APPLY 600 LBS. PER ACRE 10-10-10 FERTILIZER (14 LBS./1000 SQ.FT.)

SEEDING: FOR PERIODS MARCH 1 THRU APRIL 30, AND AUGUST 1 THRU OCTOBER 15, SEED WITH 2-1/2 BUSHEL PER ACRE OF ANNUAL RYE (3.2 LBS./1000 SQ.FT.) FOR THE PERIOD MAY 1 THRU AUGUST 14, SEED WITH 3 LBS. PER ACRE OF WEEPING LOVEGRASS (07 LBS./1000 SQ.FT.). FOR THE PERIOD NOVEMBER 15 THRU NOVEMBER 28, PROTECT SITE BY APPLYING 2 TONS PER ACRE OF WELL ANCHORED STRAW MULCH AND SEED AS SOON AS POSSIBLE IN THE SPRING, OR USE SOO.

MULCHING: APPLY 1-1/2 TO 2 TONS PER ACRE (70 TO 90 LBS./1000 SQ.FT.) OF UNROTTED WEED FREE SMALL GRAIN STRAW IMMEDIATELY AFTER SEEDING. ANCHOR MULCH IMMEDIATELY AFTER APPLICATION USING MULCH ANCHORING TOOL OR 218 GAL PER ACRE (5 GAL/1000 SQ.FT.) OF EMULSIFIED ASPHALT ON FLAT AREAS. ON SLOPES 8 FEET OR HIGHER, USE 348 GAL PER ACRE (8 GAL/1000 SQ.FT.) FOR ANCHORING.

REFER TO THE 1983 MARYLAND STANDARDS AND SPECIFICATIONS FOR SOIL EROSION AND SEDIMENT CONTROL FOR ADDITIONAL RATES AND METHODS NOT COVERED.

STANDARD SEDIMENT CONTROL NOTES

- A MINIMUM OF 48 HOURS NOTICE MUST BE GIVEN TO THE HOWARD COUNTY DEPARTMENT OF INSPECTIONS, LICENSES AND PERMITS, SEDIMENT CONTROL DIVISION PRIOR TO THE START OF MAY CONSTRUCTION. (313-1855).
- ALL VEGETATIVE AND STRUCTURAL PRACTICES ARE TO BE INSTALLED ACCORDING TO THE PROVISIONS OF THIS PLAN AND ARE TO BE IN CONFORMANCE WITH THE MOST CURRENT MARYLAND STANDARDS AND SPECIFICATIONS FOR SOIL EROSION AND SEDIMENT CONTROL, AND REVISIONS THERETO.
- FOLLOWING INITIAL SOIL DISTURBANCE OR REDISTURBANCE, PERMANENT OR TEMPORARY STABILIZATION SHALL BE COMPLETED WITHIN: A) 7 CALENDAR DAYS FOR ALL PERMETER SEDIMENT CONTROL STRUCTURES, Dikes, PERMETER SLOPES AND ALL SLOPES GREATER THAN 3:1, B) 14 DAYS TO ALL OTHER DISTURBED OR GRADED AREAS ON THE PROJECT SITE.
- ALL SEDIMENT TRAPS/BASINS SHOW MUST BE FENCED AND WARNING SIGNS POSTED AROUND THEIR PERMETER IN ACCORDANCE WITH VOL. 1, CHAPTER 12, OF THE HOWARD COUNTY DESIGN MANUAL, STORM DRAINAGE.
- ALL DISTURBED AREAS MUST BE STABILIZED WITHIN THE TIME PERIOD SPECIFIED ABOVE IN ACCORDANCE WITH THE 1991 MARYLAND STANDARDS AND SPECIFICATIONS FOR SOIL EROSION AND SEDIMENT CONTROL FOR PERMANENT SEEDING (SEC. 5), SOO (SEC. 54), TEMPORARY SEEDING (SEC. 50) AND MULCHING (SEC. 52). TEMPORARY STABILIZATION WITH MULCH ALONE CAN ONLY BE DONE WHEN PERMANENT SEEDING DATES DO NOT ALLOW FOR PROPER GERMINATION AND ESTABLISHMENT OF GRASSES.
- ALL SEDIMENT CONTROL STRUCTURES ARE TO REMAIN IN PLACE AND ARE TO BE MAINTAINED IN OPERATIVE CONDITION UNTIL PERMISSION FOR THEIR REMOVAL HAS BEEN OBTAINED FROM THE HOWARD COUNTY SEDIMENT CONTROL INSPECTOR.
- SITE ANALYSIS:

TOTAL AREA OF SITE:	0.67	ACRES
AREA DISTURBED:	0.53	ACRES
AREA TO BE ROOFED OR PAVED:	0.13	ACRES
AREA TO BE VEGETATIVELY STABILIZED:	0.35	ACRES
TOTAL CUT:	500	CU. YDS.
TOTAL FILL:	0	CU. YDS.
TOTAL WASTE/BORROW AREA LOCATION:	N/A	

THESE QUANTITIES ARE FOR PERMIT PURPOSES ONLY. CONTRACTOR IS REQUIRED TO PROVIDE HIS OWN QUANTITY MEASUREMENTS.
- ANY SEDIMENT CONTROL PRACTICE WHICH IS DISTURBED BY GRADING ACTIVITY FOR PLACEMENT OF UTILITIES MUST BE REPAIRED ON THE SAME DAY OF DISTURBANCE.
- ADDITIONAL SEDIMENT CONTROL MUST BE PROVIDED, IF DEEMED NECESSARY BY THE HOWARD COUNTY SEDIMENT CONTROL INSPECTOR.
- ON ALL SITES WITH DISTURBED AREAS IN EXCESS OF 2 ACRES, APPROVAL OF THE INSPECTION AGENCY SHALL BE REQUESTED UPON COMPLETION OF PERMETER EROSION AND SEDIMENT CONTROL, BUT BEFORE PROCEEDING WITH ANY OTHER EARTH DISTURBANCE OR GRADING. OTHER BUILDING OR GRADING INSPECTION APPROVALS MAY NOT BE AUTHORIZED UNTIL THIS INITIAL APPROVAL BY THE INSPECTION AGENCY IS MADE.
- TRENCHES FOR THE CONSTRUCTION OF UTILITIES IS LIMITED TO THREE PIPE LENGTHS OR THAT WHICH CAN BE BACK FILLED AND STABILIZED WITHIN ONE WORKING DAY, WHICHEVER IS SHORTER.

STANDARD AND SPECIFICATIONS FOR TOPSOIL

DEFINITION: PLACEMENT OF TOPSOIL OVER A PREPARED SUBSOIL PRIOR TO ESTABLISHMENT OF PERMANENT VEGETATION.

PURPOSE: TO PROVIDE A SUITABLE SOIL MEDIUM FOR VEGETATIVE GROWTH. SOILS OF CONCERN HAVE LOW MOISTURE CONTENT, LOW NUTRIENT LEVELS, LOW pH, MATERIALS TOXIC TO PLANTS, AND/OR UNACCEPTABLE SOIL GRADATION.

CONDITIONS WHERE PRACTICE APPLIES

- THIS PRACTICE IS LIMITED TO AREAS HAVING 2:1 OR FLATTER SLOPES WHERE:
 - THE TEXTURE OF THE EXPOSED SUBSOIL/PARENT MATERIAL IS NOT ADEQUATE TO PRODUCE VEGETATIVE GROWTH.
 - THE SOIL MATERIAL IS SO SHALLOW THAT THE ROOTING ZONE IS NOT DEEP ENOUGH TO SUPPORT PLANTS OR FURNISH CONTINUING SUPPLIES OF MOISTURE AND PLANT NUTRIENTS.
 - THE ORIGINAL SOIL TO BE VEGETATED CONTAINS MATERIAL TOXIC TO PLANT GROWTH.
 - THE SOIL IS SO ACIDIC THAT TREATMENT WITH LIMESTONE IS NOT FEASIBLE.
- FOR THE PURPOSE OF THESE STANDARDS AND SPECIFICATIONS, AREAS HAVING SLOPES STEEPER THAN 2:1 REQUIRE SPECIAL CONSIDERATION AND DESIGN FOR ADEQUATE STABILIZATION. AREAS HAVING SLOPES STEEPER THAN 2:1 SHALL HAVE THE APPROPRIATE STABILIZATION SHOWN ON THE PLANS.

CONSTRUCTION AND MATERIAL SPECIFICATIONS

- TOPSOIL SALVAGED FROM THE EXISTING SITE MAY BE PROVIDED THAT IT MEETS THE STANDARDS AS SET FORTH IN THESE SPECIFICATIONS. TYPICALLY, THE DEPTH OF TOPSOIL TO BE SALVAGED FOR A GIVEN SOIL TYPE CAN BE FOUND IN THE REPRESENTATIVE SOIL PROFILE SECTION IN THE SOIL SURVEY PUBLISHED BY USDA-SCS IN COOPERATION WITH MARYLAND AGRICULTURAL EXPERIMENTAL STATION.
- TOPSOIL SPECIFICATIONS - SOIL TO BE USED AS TOPSOIL MUST MEET THE FOLLOWING:
 - TOPSOIL SHALL BE A LOAM, SANDY LOAM, CLAY LOAM, SILT LOAM, SANDY CLAY LOAM, LOAMY SAND, OTHER SOILS MAY BE USED IF RECOMMENDED BY AN AGRONOMIST OR SOIL SCIENTIST AND APPROVED BY THE APPROPRIATE APPROVAL AUTHORITY. REGARDLESS, TOPSOIL SHALL NOT BE A MIXTURE OF CONTRASTING TEXTURED SUBSOILS AND SHALL CONTAIN LESS THAN 5% BY VOLUME OF ONIERS, STONES, SLAG, COARSE FRAGMENTS, GRAVEL, STICKS, ROOTS, TRASH, OR OTHER MATERIALS LARGER THAN 1 1/2" IN DIAMETER.
 - TOPSOIL MUST BE FREE OF PLANTS OR PLANT PARTS SUCH AS BERBERIA GRASS, QUACKGRASS, JOHNSONSON GRASS, NUTSEDGE, POISON IVY, THISTLE, OR OTHERS AS SPECIFIED.
 - WHERE THE SUBSOIL IS EITHER HIGHLY ACIDIC OR COMPOSED OF HEAVY CLAYS, GROUND LIMESTONE SHALL BE SPREAD AT THE RATE OF 4-8 TONS/ACRE (200-400 POUNDS PER 1,000 SQUARE FEET) PRIOR TO THE PLACEMENT OF TOPSOIL. LIME SHALL BE DISTRIBUTED UNIFORMLY OVER DESIGNATED AREAS AND WORKED INTO THE SOIL IN CONJUNCTION WITH TILLAGE OPERATIONS AS DESCRIBED IN THE FOLLOWING PROCEDURES.
 - FOR SITES HAVING DISTURBED AREAS UNDER 5 ACRES:
 - PLACE TOPSOIL (IF REQUIRED) AND APPLY SOIL AMENDMENTS AS SPECIFIED IN 20.0 VEGETATIVE STABILIZATION - SECTION I - VEGETATIVE STABILIZATION METHODS AND MATERIALS.
 - FOR SITES HAVING DISTURBED AREAS OVER 5 ACRES:
 - ON SOIL MEETING TOPSOIL SPECIFICATIONS, OBTAIN TEST RESULTS DICTATING FERTILIZER AND LIME AMENDMENTS REQUIRED TO BRING THE SOIL INTO COMPLIANCE WITH THE FOLLOWING:
 - pH FOR TOPSOILS SHALL BE BETWEEN 6.0 AND 7.5. IF THE TESTED SOIL DEMONSTRATES A pH OF LESS THAN 6.0, SUFFICIENT LIME SHALL BE APPLIED IMMEDIATELY TO RAISE THE pH TO 6.5 OR HIGHER.
 - ORGANIC CONTENT OF TOPSOIL SHALL BE NOT LESS THAN 1.5 PERCENT BY WEIGHT.
 - TOPSOIL HAVING SOLUBLE SALT CONTENT GREATER THAN 500 PARTS PER MILLION SHALL NOT BE USED.
 - NO SOO OR SEED SHALL BE PLACED ON SOIL WHICH HAS BEEN TREATED WITH SOIL STERILANTS OR CHEMICALS USED FOR WEED CONTROL UNTIL SUFFICIENT TIME HAS ELAPSED (14 DAYS MIN.) TO PERMIT DISSIPATION OF PHYTO-TOXIC MATERIALS.

NOTE: TOPSOIL SUBSTITUTES OR AMENDMENTS, AS RECOMMENDED BY A QUALIFIED AGRONOMIST OR SOIL SCIENTIST AND APPROVED BY THE APPROPRIATE APPROVAL AUTHORITY, MAY BE USED IN LIEU OF NATURAL TOPSOIL.

- PLACE TOPSOIL (IF REQUIRED) AND APPLY SOIL AMENDMENTS AS SPECIFIED IN 20.0 VEGETATIVE STABILIZATION - SECTION I - VEGETATIVE STABILIZATION METHODS AND MATERIALS.
- TOPSOIL APPLICATION
 - WHEN TOPSOILING, MAINTAIN NEEDED EROSION AND SEDIMENT CONTROL PRACTICES SUCH AS DIVERSIONS, GRADE STABILIZATION STRUCTURES, EARTH DICES, SLOPE SILT FENCE AND SEDIMENT TRAPS AND BASINS.
 - GRADES ON THE AREAS TO BE TOPSOILED, WHICH HAVE BEEN PREVIOUSLY ESTABLISHED, SHALL BE MAINTAINED, ALBERT 4" - 6" HIGHER IN ELEVATION.
 - TOPSOIL SHALL BE UNIFORMLY DISTRIBUTED IN A 4" TO 6" LAYER AND LIGHTLY COMPACTED TO A MINIMUM THICKNESS OF 4". SPREADING SHALL BE PERFORMED IN SUCH A MANNER THAT SOODING OR SEEDING CAN PROCEED WITH A MINIMUM OF ADDITIONAL SOIL PREPARATION AND TILLAGE. ANY IRREGULARITIES IN THE SURFACE RESULTING FROM TOPSOILING OR OTHER OPERATIONS SHALL BE CORRECTED IN ORDER TO PREVENT THE FORMATION OF DEPRESSIONS OR WATER POCKETS.
 - TOPSOIL SHALL NOT BE PLACED WHILE THE TOPSOIL OR SUBSOIL IS IN A FROZEN OR MUDDY CONDITION, WHEN THE SUBSOIL IS EXCESSIVELY WET OR IN A CONDITION THAT MAY OTHERWISE BE DETRIMENTAL TO PROPER GRADING AND SEEDING PREPARATION.
- ALTERNATIVE FOR PERMANENT SEEDING - INSTEAD OF APPLYING THE FULL AMOUNTS OF LIME AND COMMERCIAL FERTILIZER, COMPOSTED SLUDGE AND AMENDMENTS MAY BE APPLIED AS SPECIFIED BELOW:
 - COMPOSTED SLUDGE MATERIAL FOR USE AS A SOIL CONDITIONER FOR SITES HAVING DISTURBED AREAS OVER 5 ACRES SHALL BE TESTED TO PRESCRIBE AMENDMENTS AND FOR SITES HAVING DISTURBED AREAS UNDER 5 ACRES SHALL CONFORM TO THE FOLLOWING REQUIREMENTS:
 - COMPOSTED SLUDGE SHALL BE SUPPLIED BY, OR ORIGINATE FROM, A PERSON OR PERSONS WHO ARE PERMITTED (AT THE TIME OF ACQUISITION OF THE COMPOST) BY THE MARYLAND DEPARTMENT OF THE ENVIRONMENT UNDER CSMR 26.04.06.
 - COMPOSTED SLUDGE SHALL CONTAIN AT LEAST 1.0 PERCENT NITROGEN, 1.5 PERCENT PHOSPHORUS, AND 0.2 PERCENT POTASSIUM AND HAVE A PH OF 7.0 TO 8.0. IF COMPOST DOES NOT MEET THESE REQUIREMENTS, THE APPROPRIATE CONSTITUENTS MUST BE ADDED TO MEET THE REQUIREMENTS PRIOR TO USE.
 - COMPOSTED SLUDGE SHALL BE APPLIED AT A RATE OF 1 TON/1,000 SQUARE FEET.
 - COMPOSTED SLUDGE SHALL BE AMENDED WITH A POTASSIUM FERTILIZER APPLIED AT THE RATE OF 4 LB./1,000 SQUARE FEET, AND 1/2 THE NORMAL LIME APPLICATION RATE.

TEMPORARY DUST CONTROL MEASURES

- MULCHES - SEE STANDARDS FOR VEGETATIVE STABILIZATION WITH MULCHES ONLY. MULCH SHOULD BE CRIMPED OR TACKED TO PREVENT BLOWING.
- VEGETATIVE COVER - SEE STANDARDS FOR TEMPORARY VEGETATIVE COVER.
- TILLAGE - TO ROUGHEN SURFACE AND BRING CLOS TO THE SURFACE. THIS IS AN EMERGENCY MEASURE WHICH SHOULD BE USED BEFORE SOIL BLOWING STARTS. BEGIN FLOWING ON WINDWARD SIDE OF SITE. CHISEL-TYPE PLOWS APART 12" APART, SPRING-TOOTHED HARROWS, AND SIMILAR PLOWS ARE EXAMPLES OF EQUIPMENT WHICH MAY PRODUCE THE DESIRED EFFECT.
- IRRIGATION - THIS IS GENERALLY DONE AS AN EMERGENCY TREATMENT. SITE IS SPRINKLED WITH WATER UNTIL THE SURFACE IS MOIST. REPEAT AS NEEDED. AT NO TIME SHOULD THE SITE BE IRRIGATED TO THE POINT THAT RUNOFF BEGINS TO FLOW.
- BARRIERS - SOLID BOARD FENCES, SILT FENCES, SNOW FENCES, BURLAP FENCES, STRAW BALES, AND SIMILAR MATERIAL CAN BE USED TO CONTROL AIR CURRENTS AND SOIL BLOWING. BARRIERS PLACED AT RIGHT ANGLES TO PREVAILING CURRENTS AT INTERVALS OF ABOUT 10 TIMES THEIR HEIGHT ARE EFFECTIVE IN CONTROLLING SOIL BLOWING.
- CALCIUM CHLORIDE - APPLY AT RATES THAT WILL KEEP SURFACE MOIST. MAY NEED RETREATMENT.

SEQUENCE OF CONSTRUCTION

- OBTAIN GRADING PERMIT (ONE DAY)
- INSTALL TREE PROTECTIVE FENCING (ONE DAY)
- CONSTRUCT STABILIZED CONSTRUCTION ENTRANCE AT LOCATION SHOWN (ONE DAY)
- CONSTRUCT SILT FENCE (TWO DAYS)
- COMPLETE CONSTRUCTION AS SHOWN (20 DAYS)
- COMPLETE FINE GRADING OF SITE TO GRADES INDICATED (TWO DAYS)
- SEED AND MULCH ALL REMAINING DISTURBED AREAS (TWO DAYS)
- UPON STABILIZATION OF THE SITE AND WITH THE APPROVAL OF THE SEDIMENT CONTROL INSPECTOR, REMOVE SEDIMENT CONTROL DEVICES AND STABILIZE REMAINING DISTURBED AREAS (ONE DAY)

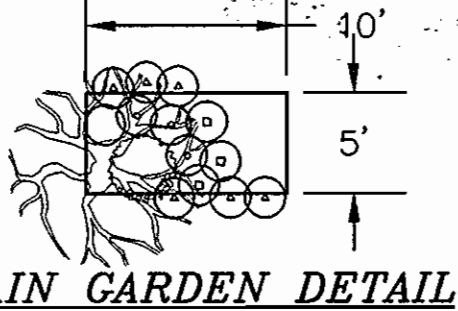

OWNER AND DEVELOPER
PINDELL WOODS, LLC.
8835-P COLUMBIA 100 PARKWAY
COLUMBIA, MARYLAND 21045
410-730-0810

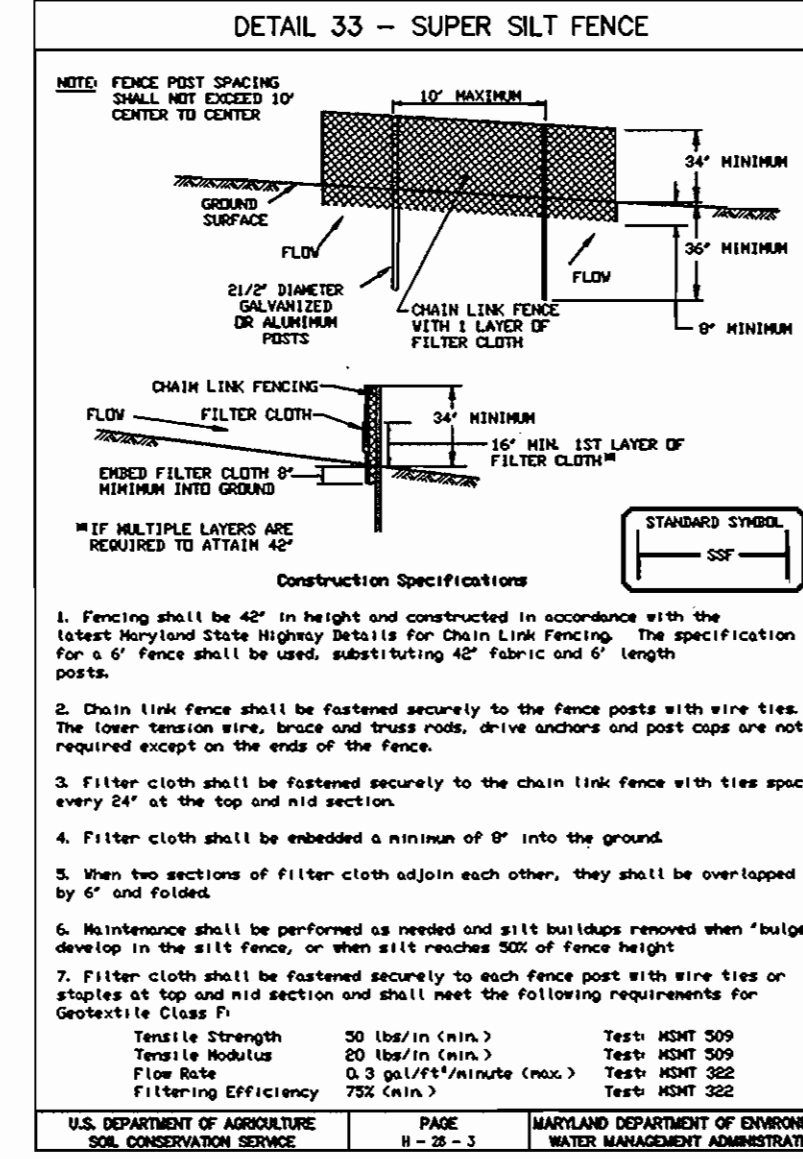
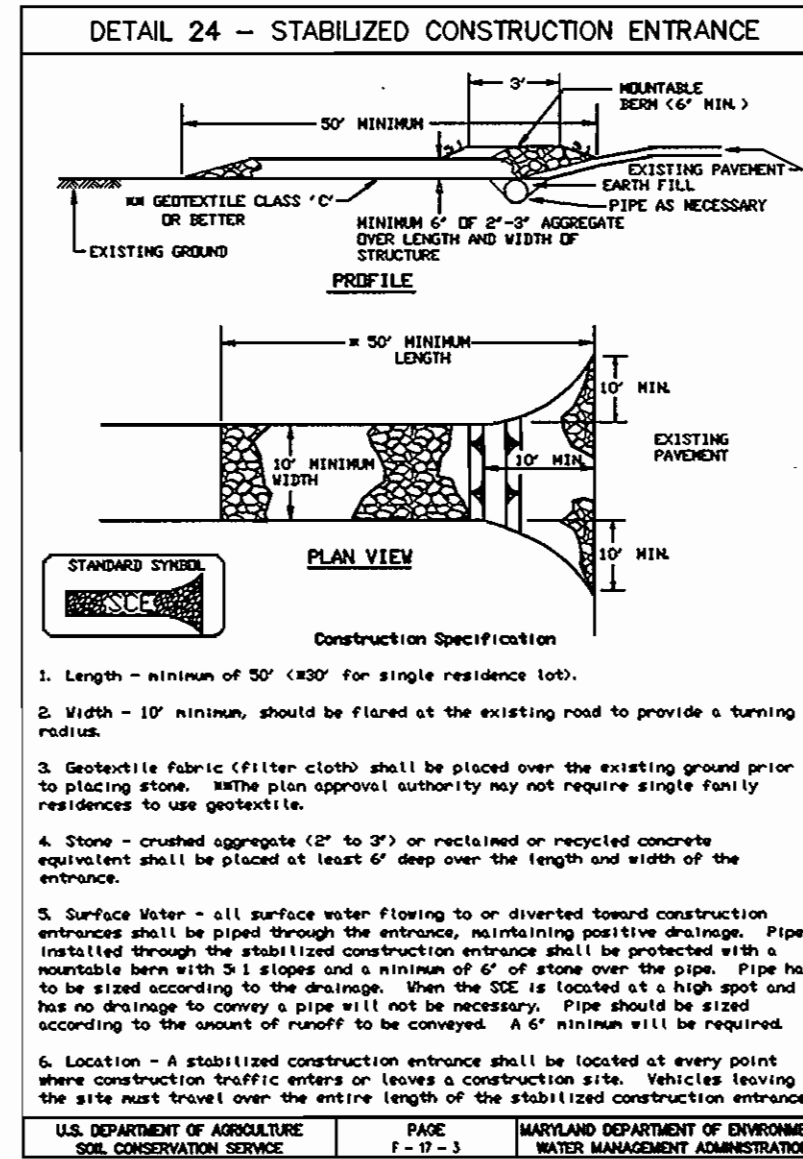

SUPER SILT FENCE

Design Criteria:

Slope	Slope Steepness	Slope Length (maximum)	Silt Fence Length (maximum)
0 - 10%	0 - 10:1	Unlimited	Unlimited
10 - 20%	10:1 - 5:1	800 feet	1,500 feet
20 - 30%	5:1 - 3:1	100 feet	1,000 feet
30 - 50%	3:1 - 1:1	100 feet	500 feet
50% +	1:1 +	50 feet	250 feet

Construction Specifications:

- Fencing shall be 42" in height and constructed in accordance with the latest Maryland State Highway Details for Chain Link Fencing. The specification for 42" fence shall be used, substituting 42" fabric and 6" length posts.
- Chain link fence shall be fastened securely to the fence posts with wire ties. The lower tension wire, brace and cross rods, drive anchors and post caps are not required except on the ends of the fence.
- Filter cloth shall be fastened securely to the chain link fence with ties spaced every 24" at the top and mid section.
- Filter cloth shall be embedded a minimum of 6" into the ground.
- When the sections of filter cloth adjoin each other, they shall be overlapped by 6" and folded.
- Maintenance shall be performed as needed and silt buildups removed when "bulges" develop in the silt fence, or when silt reaches 50% of fence height.
- Filter cloth shall be fastened securely to each fence post with wire ties or staples at top and mid section and shall meet the following requirements for Geotextile Class F:

Tensile Strength	50 lbs/in (min.)	Test MDT 509
Tensile Modulus	20 lbs/in (min.)	Test MDT 509
Flow Rate	5.0 gal/minute (max.)	Test MDT 502
Filtration Efficiency	75% (min.)	Test MDT 502

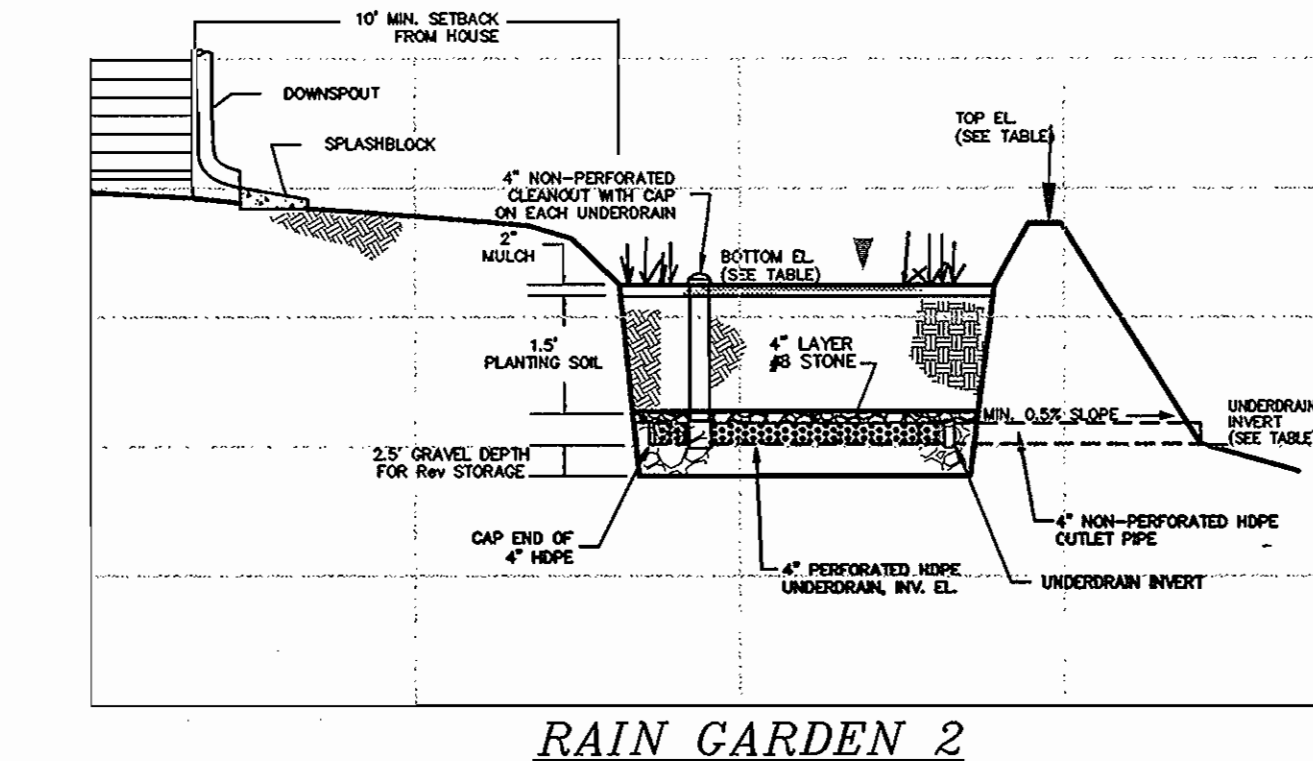
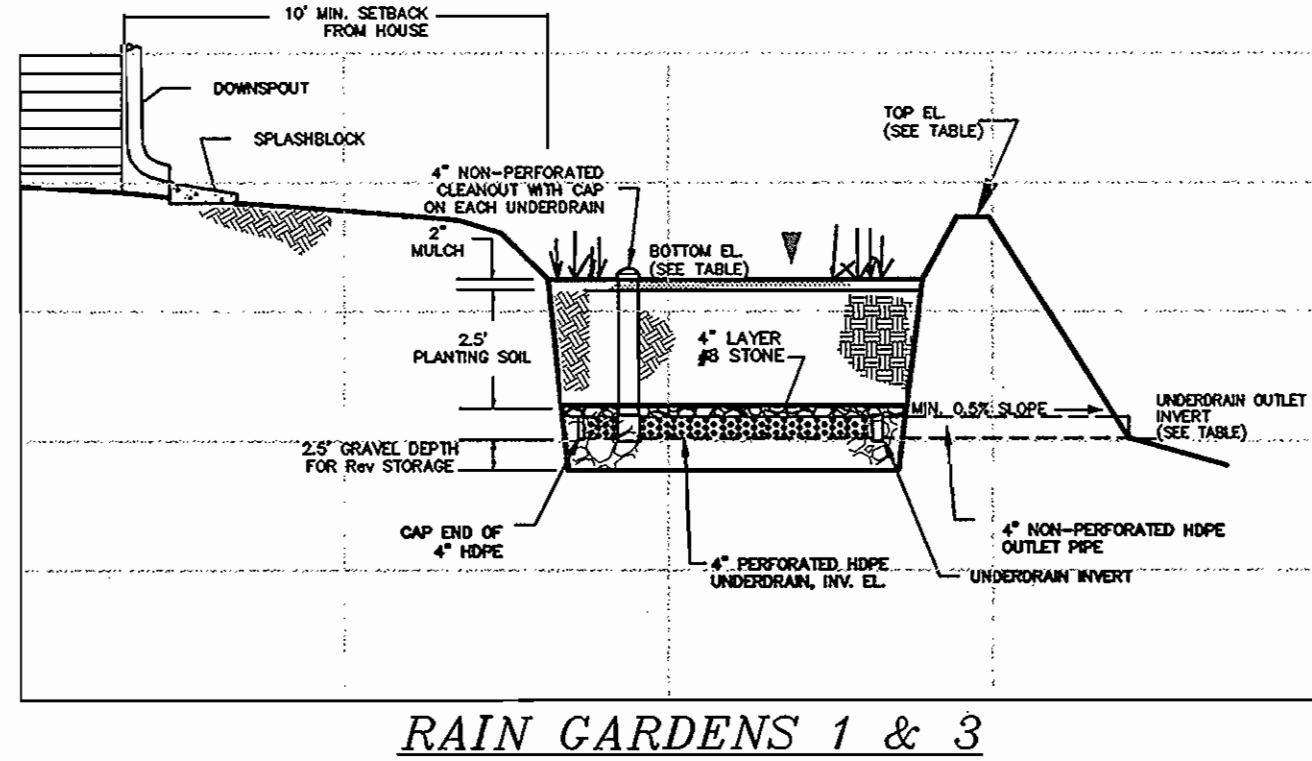

PLANT LIST

QUANTITY	SYMBOL	BOTANICAL NAME	COMMON NAME	SIZE
1	(Symbol)	PLATANUS OCCIDENTALIS	AMERICAN SYCAMORE	2-1/2" - 3" CAL.
1	(Symbol)	ILEX GLABRA	INK BERRY	2' - 3' HT.
6	(Symbol)	LOBELIA SIPHILITICA	GREAT BLUE LOBELIA	1 GAL. CONTAINER
4	(Symbol)	ONOCLEA SENSIBILIS	SENSITIVE FERN	1 GAL. CONTAINER
3	(Symbol)	ASTER NOVAE-ANGLIAE	NEW ENGLAND ASTER	1 GAL. CONTAINER

TOTAL: 13 PERENNIALS, 1 SHRUB, 1 TREE (PER EACH RAIN GARDEN)

RAINGARDEN INFORMATION

RAINGARDEN	RAIN GARDEN TOP EL.	RAIN GARDEN BOTTOM EL.	UNDERDRAIN INVERT EL.	UNDERDRAIN OUTLET INVERT EL.	DIMENSIONS	PLANTING SOIL	OUTFALL PIPE LENGTH
1	466.9	466.4	463.1	462.9	5'10" x 2.5'	2.5'	33'±
2	464.9	464.4	462.6	462.5	5'10" x 2.5'	1.5'	24'±
3	467.6	467.1	463.8	463.5	5'10" x 2.5'	2.5'	57'±

NOTE: INSTALL 2.5' CLEAN WASHED 1 1/2"-2 1/2" GRAVEL BELOW UNDERDRAIN FOR RECHARGE REQUIREMENT. DOWNSPOUTS SHALL BE DIRECTED TO RAINGARDENS.

OPERATION AND MAINTENANCE SCHEDULE FOR BIORETENTION AREAS (RAIN GARDENS) (TO BE PRIVATELY MAINTAINED)

- ANNUAL MAINTENANCE OF PLANT MATERIAL, MULCH LAYER, AND SOIL LAYER IS REQUIRED. MAINTENANCE OF MULCH AND SOIL IS LIMITED TO CORRECTING AREAS OF EROSION OR WASH OUT. ANY MULCH REPLACEMENT SHALL BE DONE IN THE SPRING. PLANT MATERIAL SHALL BE CHECKED FOR DISEASE AND INSECT INFESTATION AND MAINTENANCE WILL ADDRESS DEAD MATERIAL AND PRUNING.
- SCHEDULE OF PLANT INSPECTION WILL BE TWICE A YEAR IN SPRING AND FALL. THIS INSPECTION WILL INCLUDE REMOVAL OF DEAD AND DISEASED VEGETATION CONSIDERED BEYOND TREATMENT, TREATMENT OF ALL DISEASED TREES AND SHRUBS AND REPLACEMENT OF ALL DEFICIENT STAKES AND WIRES.
- MULCH SHALL BE INSPECTED EACH SPRING. REMOVE PREVIOUS MULCH LAYER BEFORE APPLYING NEW LAYER ONCE EVERY 2 TO 3 YEARS.
- SOIL EROSION TO BE ADDRESSED ON AN AS NEEDED BASIS, WITH A MINIMUM OF ONCE PER MONTH AND AFTER HEAVY STORM EVENTS.

APPROVED: FOR PUBLIC WATER AND PUBLIC SEWERAGE SYSTEMS
Robert J. Wade
Howard County Health Department 860 1107
3/20/06

DEVELOPERS CERTIFICATE

I CERTIFY THAT ALL DEVELOPMENT AND CONSTRUCTION WILL BE DONE ACCORDING TO THIS PLAN FOR SEDIMENT AND EROSION CONTROL AND THAT ALL RESPONSIBLE PERSONNEL INVOLVED IN THE CONSTRUCTION PROJECT WILL HAVE A CERTIFICATE OF TRAINING IN SEDIMENT AND EROSION CONTROL APPROVED TRAINING PROGRAM FOR THE CONTROL OF SEDIMENT AND EROSION BEFORE BEING AUTHORIZED TO PERFORM ANY CONSTRUCTION ON-SITE INSPECTION BY THE HOWARD SOIL CONSERVATION DISTRICT.

Signature of Developer: *Bob Corbett* DATE: 2/22/06
Printed Name of Developer: BOB CORBETT, WILLIAMSBURG GROUP LLC

Signature of Engineer: *John B. Mildeberg* DATE: 2/21/06
Printed Name of Engineer: JOHN B. MILDEBERG, PROFESSIONAL ENGINEER

REVIEWED FOR THE HOWARD SOIL CONSERVATION DISTRICT AND MEETS TECHNICAL REQUIREMENTS.
Signature: *Joe Lynn* DATE: 2/21/06
USDA NATURAL RESOURCE CONSERVATION SERVICE

THIS DEVELOPMENT PLAN IS APPROVED FOR SOIL EROSION AND SEDIMENT CONTROL BY THE HOWARD SOIL CONSERVATION DISTRICT.
Signature: *John Lynn* DATE: 2/21/06
HOWARD SOIL CONSERVATION DISTRICT

APPROVED: DEPARTMENT OF PLANNING AND ZONING
Signature: *John Lynn* DATE: 2/21/06
CHIEF, DEVELOPMENT ENGINEERING DIVISION

Signature: *John Lynn* DATE: 2/21/06
CHIEF, DIVISION OF LAND DEVELOPMENT

Signature: *John Lynn* DATE: 2/21/06
DIRECTOR

DATE: FEB. 2006
PROJECT: 05-015
ILLUSTRATION: MMT
SCALE: 1"=20'
APPROVAL: RHH

DATE: 11/19/06
REVISION: 1
DESCRIPTION: REVISID DRAINAGE/NEW ELEVATIONS

DORIS JOHNSON PROPERTY
LOTS 5 AND 6
SINGLE FAMILY DETACHED
TAX MAP 34 - PARCEL 97
FIFTH ELECTION DISTRICT
HOWARD COUNTY, MARYLAND
SEDIMENT CONTROL NOTES AND DETAILS

MILDEBERG, BOENDER & ASSOC., INC.
Engineers Planners Surveyors
5072 Dorsey Hdd. Drive, Suite 202, Ellicott City, Maryland 21042
(410) 987-0286 Fax: (301) 621-5521

2 OF 2

