

GENERAL NOTES

- THE CONTRACTOR SHALL NOTIFY "MISS UTILITY" AT 1-800-257-7777 AT LEAST 48 HOURS PRIOR TO ANY EXCAVATION WORK.
- THE CONTRACTOR IS TO NOTIFY THE FOLLOWING UTILITIES OR AGENCIES AT LEAST FIVE DAYS BEFORE STARTING WORK ON THESE DRAWINGS:
 - MISS UTILITY 1-800-257-7777
 - BELL ATLANTIC TELEPHONE CO. 725-9976
 - HOWARD COUNTY BUREAU OF UTILITIES: 313-2366
 - VERICON CABLE LOCATION DIVISION: 393-3653
 - B.G.A.E. CO. CONTRACTOR SERVICES: 850-4620
 - B.G.A.E. CO. UNDERGROUND DAMAGE CONTROL: 787-4620
 - STATE HIGHWAY ADMINISTRATION: 531-6533
- THE CONTRACTOR SHALL NOTIFY THE DEPARTMENT OF PUBLIC WORKS/BUREAU OF ENGINEERING/CONSTRUCTION INSPECTION DIVISION AT (410) 313-1880 AT LEAST FIVE (5) WORKING DAYS PRIOR TO START OF WORK.
- ANY DAMAGE TO PUBLIC RIGHTS-OF-WAY, PAVING, OR EXISTING UTILITIES WILL BE CORRECTED AT THE CONTRACTOR'S EXPENSE.
- EXISTING UTILITIES LOCATED FROM ROAD CONSTRUCTION PLANS AND AVAILABLE RECORD DRAWINGS. APPROXIMATE LOCATION OF EXISTING UTILITIES ARE SHOWN FOR THE CONTRACTOR'S INFORMATION. CONTRACTOR SHALL LOCATE EXISTING UTILITIES WELL IN ADVANCE OF CONSTRUCTION ACTIVITIES AND TAKE ALL NECESSARY PRECAUTIONS TO PROTECT THE EXISTING UTILITIES AND TO MAINTAIN UNINTERRUPTED SERVICE.
- TRAFFIC CONTROL DEVICES, MARKINGS AND SIGNING SHALL BE IN ACCORDANCE WITH THE LATEST EDITION OF THE MANUAL ON UNIFORM TRAFFIC CONTROL DEVICES (MUTCD). ALL STREET AND REGULATORY SIGNS SHALL BE IN PLACE PRIOR TO THE PLACEMENT OF ANY ASPHALT.
- IN ACCORDANCE WITH SECTION 128 OF THE HOWARD COUNTY ZONING REGULATIONS, BAY WINDOWS, CHIMNEYS, OR EXTERIOR STAIRWAYS NOT MORE THAN 16 FEET IN WIDTH MAY PROJECT NOT MORE THAN 4 FEET INTO ANY SETBACKS, PORCHES OR DECKS. OPEN OR ENCLOSED MAY PROJECT NOT MORE THAN 10 FEET INTO THE FRONT OR REAR YARD SETBACK.
- DRIVEWAYS SHALL BE PROVIDED PRIOR TO RESIDENTIAL OCCUPANCY TO INSURE SAFE ACCESS FOR FIRE AND EMERGENCY VEHICLES PER THE FOLLOWING MINIMUM REQUIREMENTS:
 - A) WIDTH - 12 FEET (14 FEET IF SERVING MORE THAN ONE RESIDENCE)
 - B) SURFACE - 6 INCHES OF COMPACTED CRUSHER RUN BASE WITH TAR AND CHIP COATING
 - C) GEOMETRY - MAXIMUM 15% GRADE, MAXIMUM 10% GRADE CHANGE, AND MINIMUM 45 FOOT TURNING RADIUS
- STRUCTURES (CULVERTS/BRIDGES) - MUST SUPPORT 25 GROSS TON LOADING (H25 LOADING)
- DRAINAGE ELEMENTS - CAPABLE OF SAFELY PASSING 100 YEAR FLOOD EVENTS WITH NO MORE THAN 1 FOOT DEPTH OVER DRIVEWAY SURFACE.
- STRUCTURE CLEARANCES - MINIMUM 12 FEET
- MAINTENANCE - SUFFICIENT TO INSURE ALL WEATHER USE
- THE SUBJECT PROPERTY IS ZONED R-20 PER THE FEBRUARY 2, 2004 COMPREHENSIVE ZONING PLAN.
- COORDINATES AND ELEVATIONS ARE BASED ON HOWARD COUNTY MONUMENT NO.'S 241B AND 0010.
- THE PROJECT BOUNDARY IS BASED A BOUNDARY SURVEY PERFORMED BY ROBERT H. VOGEL ENGINEERING, INC.
- THE TOPOGRAPHY SHOWN HEREON IS BASED ON A TOPOGRAPHICAL SURVEY PERFORMED BY ROBERT H. VOGEL ENGINEERING, INC.
- ACCESS TO PUBLIC WATER HAS BEEN PROVIDED UNDER CONTRACT NO. 10-W. ACCESS TO PUBLIC SEWER HAS BEEN PROVIDED UNDER CONTRACT NO. 129-S.
- NO BURIAL GROUNDS OR CEMETERIES ARE LOCATED ON THIS PROPERTY.
- NO STREAMS OR WETLANDS EXIST ON SITE.
- NO 100 YEAR FLOODPLAINS EXIST ON SITE.
- FOR DRIVEWAY ENTRANCE DETAILS REFER TO THE HOWARD COUNTY DESIGN MANUAL, VOLUME IV, STANDARD DETAIL R-6.06 (OPEN SECTION).
- THIS PROJECT IS UNDER 40,000 SF AND IS EXEMPT FROM FOREST CONSERVATION REQUIREMENTS.
- STORMWATER MANAGEMENT AREAS ARE PROVIDED BY RAINGARDENS. RAINGARDENS TO BE OWNED AND MAINTAINED BY THE OWNER OF LOT 10.
- LANDSCAPING FOR THIS LOT WILL NOT BE PROVIDED SINCE THIS LOT IS INTERNAL WITHIN THE SAME SUBDIVISION.
- THIS SOP IS SUBJECT TO THE AMENDED FIFTH EDITION OF THE SUBDIVISION AND LAND DEVELOPMENT REGULATIONS EFFECTIVE OCTOBER 2, 2003 PER COUNCIL BILL 45-2903.

21.0 STANDARDS AND SPECIFICATIONS FOR TOPSOIL

- DEFINITION**
PLACEMENT OF TOPSOIL OVER A PREPARED SUBSOIL PRIOR TO ESTABLISHMENT OF PERMANENT VEGETATION.
- PURPOSE**
TO PROVIDE A SUITABLE SOIL MEDIUM FOR VEGETABLE GROWTH. SOILS OF CONCERN HAVE LOW MOISTURE CONTENT, LOW NUTRIENT LEVELS, LOW PH, MATERIALS TOXIC TO PLANTS, AND/OR UNACCEPTABLE SOIL GRADATION.
- CONDITIONS WHERE PRACTICE APPLIES**
- THIS PRACTICE IS LIMITED TO AREAS HAVING 2:1 OR FLATTER SLOPES WHERE:
 - THE TEXTURE OF THE EXPOSED SUBSOIL/PARENT MATERIAL IS NOT ADEQUATE TO PRODUCE VEGETATIVE GROWTH.
 - THE SOIL MATERIAL IS SO SHALLOW THAT THE ROOTING ZONE IS NOT DEEP ENOUGH TO SUPPORT PLANTS OR FURNISH CONTINUING SUPPLIES OF MOISTURE AND PLANT NUTRIENTS.
 - THE ORIGINAL SOIL TO BE VEGETATED CONTAINS MATERIAL TOXIC TO PLANT GROWTH.
 - THE SOIL IS SO ACIDIC THAT TREATMENT WITH LIMESTONE IS NOT FEASIBLE.
 - FOR THE PURPOSE OF THESE STANDARDS AND SPECIFICATIONS, AREAS HAVING SLOPES STEEPER THAN 2:1 REQUIRE SPECIAL CONSIDERATION AND DESIGN FOR ADEQUATE STABILIZATION. AREAS HAVING SLOPES STEEPER THAN 2:1 SHALL HAVE THE APPROPRIATE STABILIZATION SHOWN ON THE PLANS.
- CONSTRUCTION AND MATERIAL SPECIFICATIONS**
- TOPSOIL SALVAGED FROM THE EXISTING SITE MAY BE USED PROVIDED THAT IT MEETS THE STANDARDS AS SET FORTH IN THESE SPECIFICATIONS. TYPICALLY THE DEPTH OF TOPSOIL TO BE SALVAGED FOR A GIVEN SOIL TYPE CAN BE FOUND IN THE REPRESENTATIVE SOIL PROFILE SECTION IN THE SOIL SURVEY PUBLISHED BY USDA-SCS IN COOPERATION WITH MARYLAND AGRICULTURAL EXPERIMENTAL STATION.
 - TOPSOIL SPECIFICATIONS - SOIL TO BE USED AS TOPSOIL MUST MEET THE FOLLOWING:
 - TOPSOIL SHALL BE A LOAM, SANDY LOAM, CLAY LOAM, SILT LOAM, SANDY CLAY LOAM, LOAMY SAND, OTHER SOILS MAY BE USED IF RECOMMENDED BY AN AGRONOMIST OR A SOIL SCIENTIST AND APPROVED BY THE APPROPRIATE APPROVAL AUTHORITY. REGARDLESS, TOPSOIL SHALL NOT BE A MIXTURE OF CONTRASTING TEXTURED SUBSOILS AND SHALL CONTAIN LESS THAN 5% BY VOLUME OF CONCRETE, STONES, SLAG, COARSE FRAGMENTS, GRAVEL, STICKS, ROOTS, TRASH, OR OTHER MATERIALS LARGER THAN 1 AND 1/2" IN DIAMETER.
 - TOPSOIL MUST BE FREE OF PLANTS OR PLANT PARTS SUCH AS BERMUDA GRASS, QUACKGRASS, JOHNSONGRASS, NUTSEDGE, POISON IVY, THISTLE, OR OTHERS AS SPECIFIED.
 - WHERE THE SUBSOIL IS EITHER HIGHLY ACIDIC OR COMPOSED OF HEAVY CLAYS, GROUND LIMESTONE SHALL BE SPREAD AT THE RATE OF 4-8 TONS/ACRE (200-400 POUNDS PER 1,000 SQUARE FEET) PRIOR TO THE PLACEMENT OF TOPSOIL. LIME SHALL BE DISTRIBUTED UNIFORMLY OVER DESIGNATED AREAS AND WORKED INTO THE SOIL IN CONJUNCTION WITH TILLAGE OPERATIONS AS DESCRIBED IN THE FOLLOWING PROCEDURES.
 - FOR SITES HAVING DISTURBED AREAS UNDER 5 ACRES:
 - PLACE TOPSOIL (IF REQUIRED) AND APPLY SOIL AMENDMENTS AS SPECIFIED IN 20.0 VEGETATIVE STABILIZATION - SECTION 1 - VEGETATIVE STABILIZATION METHODS AND MATERIALS.
- NOTES:**
- DURING GRADING AND AFTER EACH RAINFALL, THE CONTRACTOR SHALL INSPECT AND PROVIDE THE NECESSARY MAINTENANCE ON THE SEDIMENT AND EROSION CONTROL MEASURES SHOWN HEREON.
 - FOLLOWING INITIAL SOIL DISTURBANCE OR REDISTURBANCE PERMANENT OR TEMPORARY STABILIZATION SHALL BE COMPLIED WITH.

SOILS LEGEND		
SYMBOL	NAME/DESCRIPTION	GROUP
Msd	MONTALTO AND RELAY VERY STONY SILT LOAMS, 3 TO 25 PERCENT SLOPES	B

PERMANENT SEEDING NOTES

- APPLY TO GRADED OR CLEARED AREAS NOT SUBJECT TO IMMEDIATE FURTHER DISTURBANCE WHERE A PERMANENT LONG-LIVED VEGETATIVE COVER IS NEEDED.
- SEEDING PREPARATION: LOOSEN UPPER THREE INCHES OF SOIL BY RAKING, DISCING OR OTHER ACCEPTABLE MEANS BEFORE SEEDING, IF NOT PREVIOUSLY LOOSENED.
- SOIL AMENDMENTS: IN LIEU OF SOIL TEST RECOMMENDATIONS, USE ONE OF THE FOLLOWING SCHEDULES:
- PREFERRED-APPLY 2 TONS PER ACRE DOLOMITIC LIMESTONE (92 LBS./100 SQ.FT.) AND 600 LBS PER ACRE 10-10-10 FERTILIZER (14 LBS./100 SQ.FT.) BEFORE SEEDING. HARROW OR DISC INTO UPPER THREE INCHES OF SOIL AT THE TIME OF SEEDING. APPLY 400 LBS PER ACRE 30-0-0 UREAFORM FERTILIZER (9 LBS./1000 SQ.FT.)
 - ACCEPTABLE-APPLY 2 TONS PER ACRE DOLOMITIC LIMESTONE (92 LBS./1000 SQ.FT.) AND APPLY 1000 LBS. PER ACRE 10-10-10 FERTILIZER (23 LBS./1000 SQ.FT.) BEFORE SEEDING. HARROW OR DISC INTO UPPER THREE INCHES OF SOIL.
- SEEDING: FOR THE PERIODS MARCH 1 THRU APRIL 30, AND AUGUST 1 THRU OCTOBER 15, SEED WITH 60 LBS PER ACRE (1.4 LBS./1000 SQ.FT.) OF KENTUCKY 31 TALL FESCUE. FOR THE PERIOD MAY 1 THRU JULY 31, SEED WITH 60 LBS. KENTUCKY 31 TALL FESCUE PER ACRE AND 2 LBS. PER ACRE (.05 LBS./1000 SQ.FT.) OF WEEPING LOVEGRASS. DURING THE PERIOD OF OCTOBER 16 THRU FEBRUARY 28, PROTECT SITE BY OPTION (1) 2 TONS PER ACRE WELL ANCHORED STRAW MULCH AND SEED AS SOON AS POSSIBLE IN THE SPRING. OPTION (2) USE SOD. OPTION (3) SEED WITH 60 LBS/ACRE KENTUCKY 31 TALL FESCUE AND MULCH WITH 2 TONS/ACRE WELL ANCHORED STRAW.
- MULCHING: APPLY 1 1/2 TO 2 TONS PER ACRE (70 TO 90 LBS./1000 SQ. FT.) OF UNROTTED SMALL GRAIN STRAW IMMEDIATELY AFTER SEEDING. ANCHOR MULCH IMMEDIATELY AFTER APPLICATION USING MULCH ANCHORING TOOL OR 218 GALLONS PER ACRE (9 GAL./1000 SQ.FT.) OF EMULSIFIED ASPHALT ON FLAT AREAS ON SLOPES 8 FEET OR HIGHER, USE 348 GALLONS PER ACRE OF GALV. ANCHORING TOOL FOR ANCHORING.
- MAINTENANCE: INSPECT ALL SEEDED AREAS AND MAKE NEEDED REPAIRS, REPLACEMENTS AND RESEEDINGS.

TEMPORARY SEEDING NOTES

- SEEDING PREPARATION: LOOSEN UPPER THREE INCHES OF SOIL BY RAKING, DISCING OR OTHER ACCEPTABLE MEANS BEFORE SEEDING, IF NOT PREVIOUSLY LOOSENED.
- SOIL AMENDMENTS: APPLY 600 LBS. PER ACRE 10-10-10 FERTILIZER (1.4 LBS./1000 SQ.FT.)
- SEEDING: FOR PERIODS MARCH 1 THRU APRIL 30, AND FROM AUGUST 15 THRU NOVEMBER 15, SEED WITH 2 1/2 BUSHEL PER ACRE OF ANNUAL RYE (3.2 LBS./1000 SQ.FT.) FOR THE PERIOD MAY 1 THRU AUGUST 14, SEED WITH 3 LBS. PER ACRE OF WEEPING LOVEGRASS (.07 LBS./1000 SQ.FT.). FOR THE PERIOD NOVEMBER 1 THRU FEBRUARY 28, PROTECT SITE BY APPLYING 2 TONS PER ACRE OF WELL ANCHORED STRAW MULCH AND SEED AS SOON AS POSSIBLE IN THE SPRING, OR USE SOD.
- MULCHING: APPLY 1 1/2 TO 2 TONS PER ACRE (70 TO 90 LBS./1000 SQ.FT.) OF UNROTTED SMALL GRAIN STRAW IMMEDIATELY AFTER SEEDING. ANCHOR MULCH IMMEDIATELY AFTER APPLICATION USING MULCH ANCHORING TOOL OR 218 GALLONS PER ACRE (9 GAL./1000 SQ.FT.) OF EMULSIFIED ASPHALT ON FLAT AREAS ON SLOPES 8 FEET OR HIGHER, USE 348 GALLONS PER ACRE (9 GAL./1000 SQ.FT.) FOR ANCHORING.
- REFER TO THE 1994 MARYLAND STANDARDS AND SPECIFICATIONS FOR SOIL EROSION AND SEDIMENT CONTROL FOR RATE AND METHODS NOT COVERED.

SEQUENCE OF CONSTRUCTION

- NOTIFY GRADING PERMIT.
 - NOTIFY HOWARD COUNTY BUREAU OF INSPECTIONS AND PERMITS (410.313.1880) AT LEAST 24 HOURS BEFORE STARTING ANY WORK.
 - CONSTRUCT STABILIZED CONSTRUCTION ENTRANCE. (1 DAY)
 - INSTALL SUPER SILT FENCE. (1 DAY)
 - AFTER OBTAINING PERMISSION FROM THE SEDIMENT CONTROL INSPECTOR TO PROCEED, ROUGH GRADE SITE. (2 DAYS)
 - CONSTRUCT HOUSE. THE FIRST FLOOR ELEVATION CANNOT BE MORE THAN 1" HIGHER OR 0.2' LOWER THAN THE ELEVATIONS SHOWN ON THIS PLAN. THE FOUNDATION FOOTPRINT MUST BE WITHIN THE GENERIC BLOCK. (3 MONTHS)
 - UPON STABILIZATION OF ALL DISTURBED AREAS AND WITH THE APPROVAL OF THE SEDIMENT CONTROL INSPECTOR, REMOVE ALL SEDIMENT CONTROL DEVICES.
- NOTES:**
- DURING GRADING AND AFTER EACH RAINFALL, THE CONTRACTOR SHALL INSPECT AND PROVIDE THE NECESSARY MAINTENANCE ON THE SEDIMENT AND EROSION CONTROL MEASURES SHOWN HEREON.
 - FOLLOWING INITIAL SOIL DISTURBANCE OR REDISTURBANCE PERMANENT OR TEMPORARY STABILIZATION SHALL BE COMPLIED WITH.

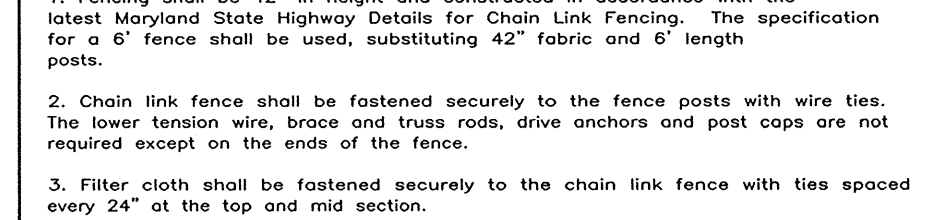
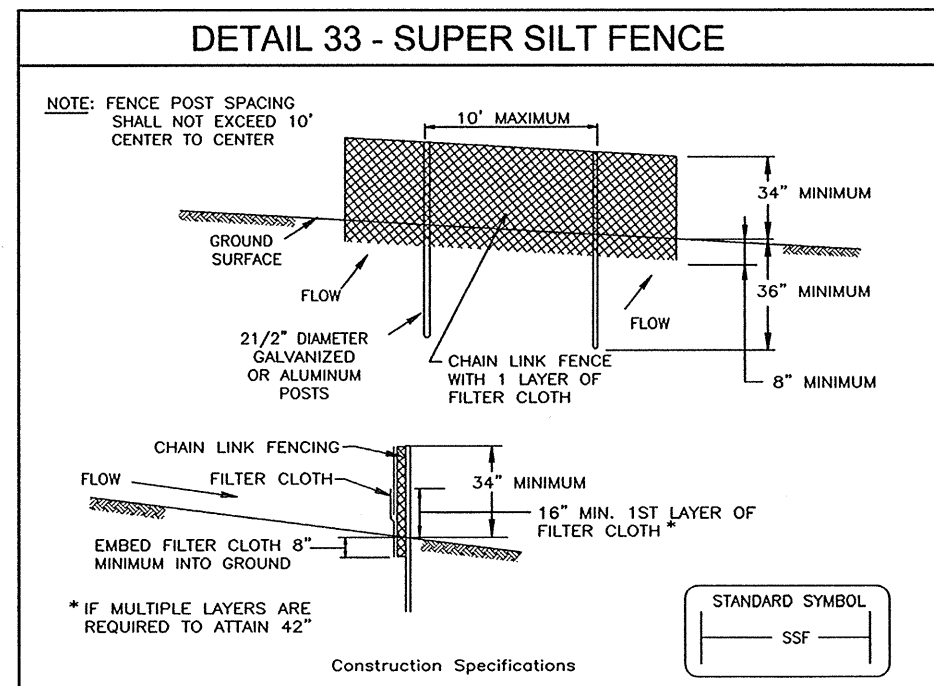
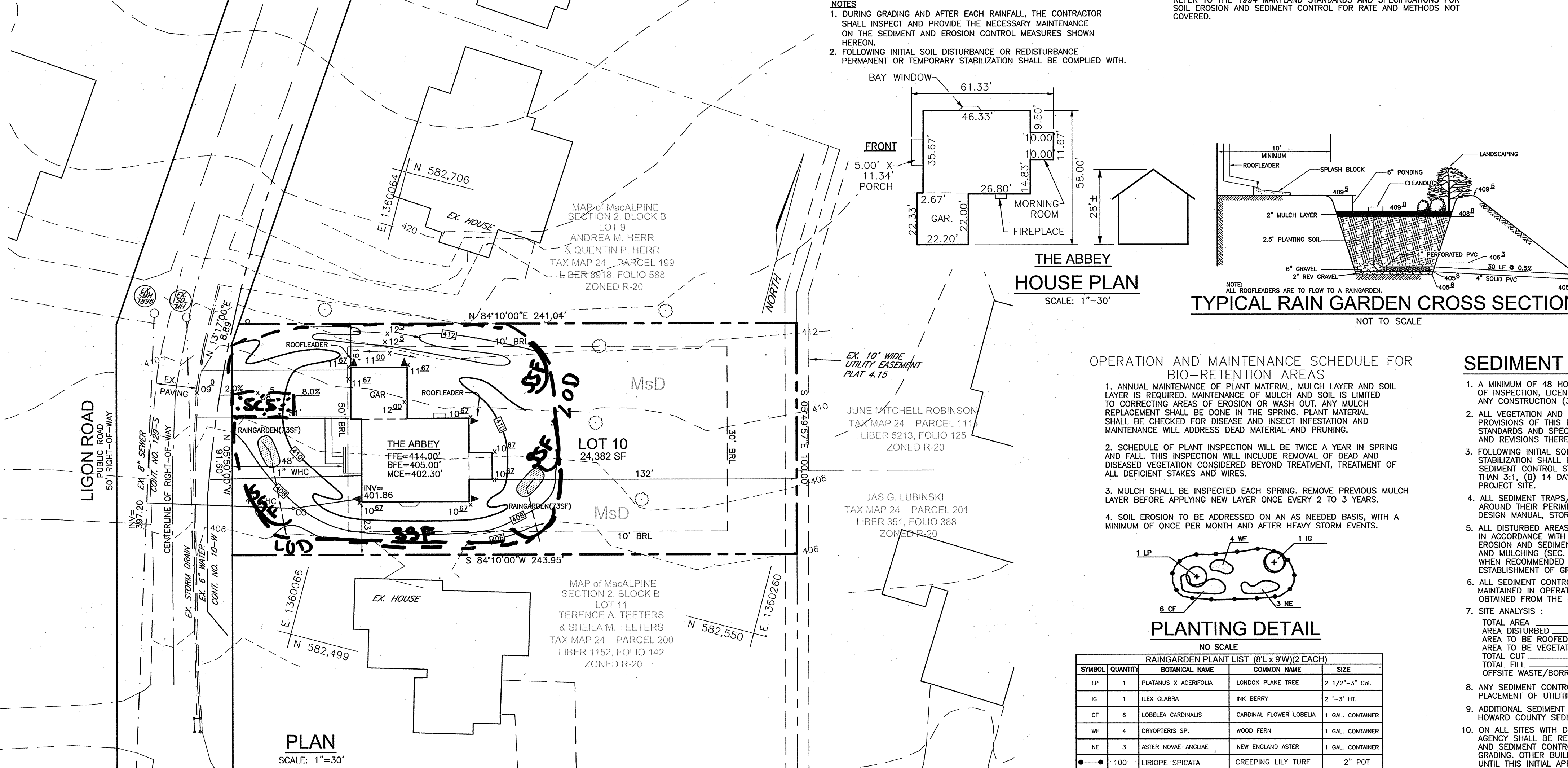

NO.	NORTHING	EASTING	ELEVATION	DESCRIPTION
0010	579,167.018	1,360,260.20	357.208	CONCRETE MONUMENT
241B	578,753.503	1,362,302.965	391.245	CONCRETE MONUMENT

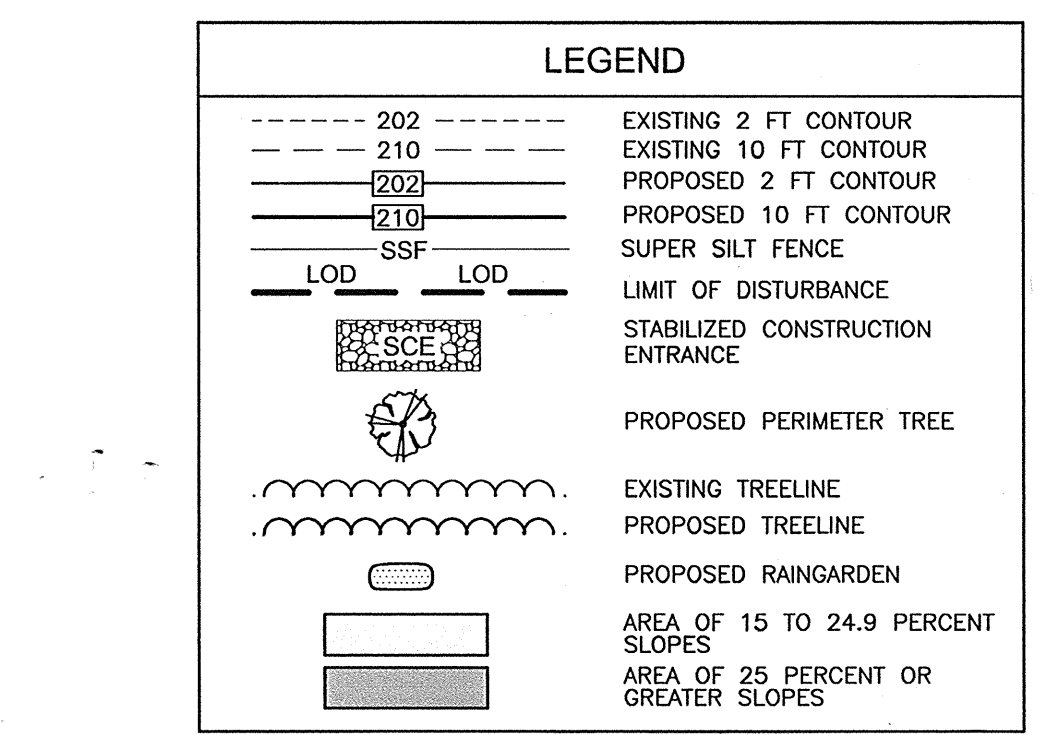

TOTAL PROJECT AREA	AREA OF PLAN SUBDIVISION	LIMIT OF DISTURBED AREA	PRESENT ZONING
24,382 SF (0.59 AC)	24,382 SF (0.59 AC)	13,423 SF	R-20

PROPOSED USE	TYPE OF UNIT	TOTAL UNITS ALLOWED	TOTAL UNITS PROPOSED
RESIDENTIAL	SINGLE FAMILY DETACHED	1	1

OPEN SPACE REQUIRED	OPEN SPACE PROVIDED	RECREATION OPEN SPACE REQUIRED	RECREATION OPEN SPACE PROVIDED
N/A	N/A	N/A	N/A

DPZ FILE REF: N/A DEED REF: 3891 / 393

SUBDIVISION NAME	SECTION/BLOCK	LOT
MAP OF MacALPINE	2/B	10

PLAT REF.	TAX MAP	GRID NO.	ZONE	ELECT. DIST.	CENSUS TR.
4 15	24	16	R-20	2ND	6023.06

WATER CODE: S 07 SEWER CODE: 5752100

LOT #	STREET ADDRESS
10	3739 LIGON ROAD

APPROVED: HOWARD COUNTY DEPARTMENT OF PLANNING AND ZONING

REVIEWED FOR HOWARD SCD AND MEETS TECHNICAL REQUIREMENTS

ENGINEERS' CERTIFICATE

DEVELOPER'S CERTIFICATE

OWNER / DEVELOPER

TRINITY QUALITY HOMES
3675 PARK AVENUE, STE. 301
ELlicOTT CITY, MD 21043
(410) 480-0023

DESIGN BY: JT
DRAWN BY: JT
CHECKED BY: RHV
DATE: MAY, 2005
SCALE: 1"=30'
W.O. NO.: 05-05-00

1 SHEET OF 1

DESIGN BY: JT
DRAWN BY: JT
CHECKED BY: RHV
DATE: MAY, 2005
SCALE: 1"=30'
W.O. NO.: 05-05-00

1 SHEET OF 1

DESIGN BY: JT
DRAWN BY: JT
CHECKED BY: RHV
DATE: MAY, 2005
SCALE: 1"=30'
W.O. NO.: 05-05-00

1 SHEET OF 1

SITE DEVELOPMENT PLAN

MAP OF MacALPINE, SECTION 2, BLOCK B, LOT 10

SINGLE FAMILY RESIDENCE

TAX MAP 24 GRID 16 PARCEL 199
2ND ELECTION DISTRICT HOWARD COUNTY, MARYLAND

ROBERT H. VOGEL ENGINEERS & SURVEYORS, INC.
8407 MAIN STREET, ELLICOTT CITY, MD 21043
TEL: 410-461-7666 FAX: 410-461-8961

DESIGN BY: JT
DRAWN BY: JT
CHECKED BY: RHV
DATE: MAY, 2005
SCALE: 1"=30'
W.O. NO.: 05-05-00

1 SHEET OF 1

GENERAL NOTES

- THE CONTRACTOR SHALL NOTIFY "MISS UTILITY" AT 1-800-257-7777 AT LEAST 48 HOURS PRIOR TO ANY EXCAVATION WORK.
- THE CONTRACTOR IS TO NOTIFY THE FOLLOWING UTILITIES OR AGENCIES AT LEAST FIVE DAYS BEFORE STARTING WORK ON THESE DRAWINGS:
MISS UTILITY 1-800-257-7777
BELL ATLANTIC TELEPHONE CO. 725-9976
HOWARD COUNTY BUREAU OF UTILITIES 313-2386
VERIZON CABLE LOCATION DIVISION 393-3653
B.G.A.E. CO. CONTRACTOR SERVICES 850-4620
B.G.A.E. CO. UNDERGROUND DAMAGE CONTROL 787-4620
STATE HIGHWAY ADMINISTRATION 531-6633
- THE CONTRACTOR SHALL NOTIFY THE DEPARTMENT OF PUBLIC WORKS/BUREAU OF ENGINEERING/CONSTRUCTION INSPECTION DIVISION AT (410) 313-1880 AT LEAST FIVE (5) WORKING DAYS PRIOR TO START OF WORK.
- ANY DAMAGE TO PUBLIC RIGHTS-OF-WAY, PAVING, OR EXISTING UTILITIES WILL BE CORRECTED AT THE CONTRACTOR'S EXPENSE.
- EXISTING UTILITIES LOCATED FROM ROAD CONSTRUCTION PLANS AND AVAILABLE RECORD DRAWINGS. APPROXIMATE LOCATION OF EXISTING UTILITIES ARE SHOWN FOR THE CONTRACTOR'S INFORMATION. CONTRACTOR SHALL LOCATE EXISTING UTILITIES WELL IN ADVANCE OF CONSTRUCTION ACTIVITIES AND TAKE ALL NECESSARY PRECAUTIONS TO PROTECT THE EXISTING UTILITIES AND TO MAINTAIN UNINTERRUPTED SERVICE.
- TRAFFIC CONTROL DEVICES, MARKINGS AND SIGNING SHALL BE IN ACCORDANCE WITH THE LATEST EDITION OF THE MANUAL ON UNIFORM TRAFFIC CONTROL DEVICES (MUTCD). ALL STREET AND REGULATORY SIGNS SHALL BE IN PLACE PRIOR TO THE PLACEMENT OF ANY ASPHALT.
- IN ACCORDANCE WITH SECTION 128 OF THE HOWARD COUNTY ZONING REGULATIONS, BAY WINDOWS, CHIMNEYS, OR EXTERIOR STAIRWAYS NOT MORE THAN 16 FEET IN WIDTH MAY PROJECT NOT MORE THAN 4 FEET INTO ANY SETBACKS. PORCHES OR DECKS, OPEN OR ENCLOSED MAY PROJECT NOT MORE THAN 10 FEET INTO THE FRONT OR REAR YARD SETBACK.
- DRIVEWAYS SHALL BE PROVIDED PRIOR TO RESIDENTIAL OCCUPANCY TO INSURE SAFE ACCESS FOR FIRE AND EMERGENCY VEHICLES PER THE FOLLOWING MINIMUM REQUIREMENTS:
A) WIDTH - 12 FEET (14 FEET IF SERVING MORE THAN ONE RESIDENCE)
B) SURFACE - 6 INCHES OF COMPACTED CRUSHER RUN BASE WITH TAR AND CHIP COATING
C) GEOMETRY - MAXIMUM 15% GRADE, MAXIMUM 10% GRADE CHANGE, AND MINIMUM 45 FOOT TURNING RADIUS
D) STRUCTURES (CULVERTS/BRIDGES) - MUST SUPPORT 25 GROSS TON LOADING (H25 LOADING)
E) DRAINAGE ELEMENTS - CAPABLE OF SAFELY PASSING 100 YEAR FLOOD EVENTS WITH NO MORE THAN 1 FOOT DEPTH OVER DRIVEWAY SURFACE
F) STRUCTURE CLEARANCES - MINIMUM 12 FEET
G) MAINTENANCE - SUFFICIENT TO INSURE ALL WEATHER USE
H) THE SUBJECT PROPERTY IS ZONED R-20 PER THE FEBRUARY 2, 2004 COMPREHENSIVE ZONING PLAN.
I) COORDINATES AND ELEVATIONS ARE BASED ON HOWARD COUNTY MONUMENT NO.'S 2418 AND 0010.
J) THE PROJECT BOUNDARY IS BASED A BOUNDARY SURVEY PERFORMED BY ROBERT H. VOGEL ENGINEERING, INC.
K) THE TOPOGRAPHY SHOWN HEREON IS BASED ON A TOPOGRAPHICAL SURVEY PERFORMED BY ROBERT H. VOGEL ENGINEERING, INC.
- ACCESS TO PUBLIC WATER HAS BEEN PROVIDED UNDER CONTRACT NO. 10-W- ACCESS TO PUBLIC SEWER HAS BEEN PROVIDED UNDER CONTRACT NO. 129-S-1.
- NO BURIAL GROUNDS OR CEMETERIES ARE LOCATED ON THIS PROPERTY.
- NO STREAMS OR WETLANDS EXIST ON SITE.
- NO 100 YEAR FLOODPLAINS EXIST ON THIS SITE.
- FOR DRIVEWAY ENTRANCE DETAILS REFER TO THE HOWARD COUNTY DESIGN MANUAL, VOLUME IV, STANDARD DETAIL R-6.06 (OPEN SECTION).
- THIS PROJECT IS UNDER 40,000 SF AND IS EXEMPT FROM FOREST CONSERVATION REQUIREMENTS.
- STORMWATER MANAGEMENT ARE PROVIDED BY RAINGARDENS. RAINGARDENS TO BE OWNED AND MAINTAINED BY THE OWNER OF LOT 10.
- LANDSCAPING FOR THIS LOT WILL NOT BE PROVIDED SINCE THIS LOT IS INTERNAL WITHIN THE SAME SUBDIVISION.
- THIS SPP IS SUBJECT TO THE AMENDED FIFTH EDITION OF THE SUBDIVISION AND LAND DEVELOPMENT REGULATIONS EFFECTIVE OCTOBER 2, 2003 PER COUNCIL BILL 45-2003.

21.0 STANDARDS AND SPECIFICATIONS FOR TOPSOIL

- DEFINITION**
PLACEMENT OF TOPSOIL OVER A PREPARED SUBSOIL PRIOR TO ESTABLISHMENT OF PERMANENT VEGETATION.
- PURPOSE**
TO PROVIDE A SUITABLE SOIL MEDIUM FOR VEGETABLE GROWTH. SOILS OF CONCERN HAVE LOW MOISTURE CONTENT, LOW NUTRIENT LEVELS, LOW PH, MATERIALS TOXIC TO PLANTS, AND/OR UNACCEPTABLE SOIL GRADATION.
- CONDITIONS WHERE PRACTICE APPLIES**
I. THIS PRACTICE IS LIMITED TO AREAS HAVING 2:1 OR FLATTER SLOPES WHERE:
A. THE TEXTURE OF THE EXPOSED SUBSOIL/PARENT MATERIAL IS NOT ADEQUATE TO PRODUCE VEGETATIVE GROWTH.
B. THE SOIL MATERIAL IS SO SHALLOW THAT THE ROOTING ZONE IS NOT DEEP ENOUGH TO SUPPORT PLANTS OR FURNISH CONTINUING SUPPLIES OF MOISTURE AND PLANT NUTRIENTS.
C. THE ORIGINAL SOIL TO BE VEGETATED CONTAINS MATERIAL TOXIC TO PLANT GROWTH.
D. THE SOIL IS SO ACIDIC THAT TREATMENT WITH LIMESTONE IS NOT FEASIBLE.
- II. FOR THE PURPOSE OF THESE STANDARDS AND SPECIFICATIONS, AREAS HAVING SLOPES STEEPER THAN 2:1 REQUIRE SPECIAL CONSIDERATION AND DESIGN FOR ADEQUATE STABILIZATION. AREAS HAVING SLOPES STEEPER THAN 2:1 SHALL HAVE THE APPROPRIATE STABILIZATION SHOWN ON THE PLANS.
- CONSTRUCTION AND MATERIAL SPECIFICATIONS**
I. TOPSOIL SALVAGED FROM THE EXISTING SITE MAY BE USED PROVIDED THAT IT MEETS THE STANDARDS AS SET FORTH IN THESE SPECIFICATIONS. TYPICALLY THE DEPTH OF TOPSOIL TO BE SALVAGED FOR A GIVEN SITE TYPE CAN BE FOUND IN THE REPRESENTATIVE SOIL PROFILE SECTION IN THE SOIL SURVEY PUBLISHED BY USDA-NR IN COOPERATION WITH MARYLAND AGRICULTURAL EXPERIMENTAL STATION.
II. TOPSOIL SPECIFICATIONS - SOIL TO BE USED AS TOPSOIL MUST MEET THE FOLLOWING:
A. TOPSOIL SHALL BE A LOAM, SANDY LOAM, CLAY LOAM, SILT LOAM, SANDY CLAY LOAM, LOAMY SAND, OTHER SOILS MAY BE USED IF RECOMMENDED BY AN AGRONOMIST OR A SOIL SCIENTIST AND APPROVED BY THE APPROPRIATE APPROVAL AUTHORITY. REGARDLESS, TOPSOIL SHALL NOT BE A MIXTURE OF CONTRASTING TEXTURED SUBSOILS AND SHALL CONTAIN LESS THAN 5% BY VOLUME OF CONCRETE STONES, SLAG, COARSE FRAGMENTS, GRAVEL, STICKS, ROOTS, TRASH, OR OTHER MATERIALS LARGER THAN 1 AND 1/2" IN DIAMETER.
B. TOPSOIL MUST BE FREE OF PLANTS OR PLANT PARTS SUCH AS BERMUDA GRASS, QUACKGRASS, JOHNSONGRASS, NUTSEDGE, POISON IVY, THISTLE, OR OTHERS AS SPECIFIED.
C. WHERE THE SUBSOIL IS EITHER HIGHLY ACIDIC OR COMPOSED OF HEAVY CLAYS, GROUND LIMESTONE SHALL BE SPREAD AT THE RATE OF 4-8 TONS/ACRE (200-400 POUNDS PER 1,000 SQUARE FEET) PRIOR TO THE PLACEMENT OF TOPSOIL. LIME SHALL BE DISTRIBUTED UNIFORMLY OVER DESIGNATED AREAS AND WORKED INTO THE SOIL IN CONJUNCTION WITH TILLAGE OPERATIONS AS DESCRIBED IN THE FOLLOWING PROCEDURES.
III. FOR SITES HAVING DISTURBED AREAS UNDER 5 ACRES:
A. PLACE TOPSOIL (IF REQUIRED) AND APPLY SOIL AMENDMENTS AS SPECIFIED IN 20.0 VEGETATIVE STABILIZATION - SECTION 20.0 VEGETATIVE STABILIZATION METHODS AND MATERIALS.
- IV. FOR SITES HAVING DISTURBED AREAS OVER 5 ACRES:
A. ON SOIL MEETING TOPSOIL SPECIFICATIONS, OBTAIN TEST RESULTS INDICATING FERTILIZER AND LIME AMENDMENTS REQUIRED TO BRING THE SOIL INTO COMPLIANCE WITH THE FOLLOWING:
B. PH FOR TOPSOIL SHALL BE BETWEEN 6.0 AND 7.5. IF THE TESTED SOIL DEMONSTRATES A PH OF LESS THAN 6.0 SUFFICIENT LIME SHALL BE PRESCRIBED TO RAISE THE PH TO 6.5 OR HIGHER.
C. ORGANIC CONTENT OF TOPSOIL SHALL BE NOT LESS THAN .5 PERCENT BY WEIGHT.
D. TOPSOIL HAVING SOLUBLE SALT CONTENT GREATER THAN 500 PARTS PER MILLION SHALL NOT BE USED.
E. NO SOD OR SEED SHALL BE PLACED ON SOIL WHICH HAS BEEN TREATED WITH SOIL STERILANTS OR CHEMICALS USED FOR WEED CONTROL UNTIL SUFFICIENT TIME HAS ELAPSED (14 DAYS MIN.) TO PERMIT DISSIPATION OF PHYTO-TOXIC MATERIALS.
NOTE: TOPSOIL SUBSTITUTES OR AMENDMENTS, AS RECOMMENDED BY A QUALIFIED AGRONOMIST OR SOIL SCIENTIST AND APPROVED BY THE APPROPRIATE APPROVAL AUTHORITY, MAY BE USED IN LIEU OF NATURAL TOPSOIL.
VI. PLACE TOPSOIL (IF REQUIRED) AND APPLY SOIL AMENDMENTS SPECIFIED IN 20.0 VEGETATIVE STABILIZATION - SECTION 1-VEGETATIVE STABILIZATION METHODS AND MATERIALS.
- VII. TOPSOIL APPLICATION
A. WHEN TOPSOILING, MAINTAIN NEEDED EROSION AND SEDIMENT CONTROL PRACTICES SUCH AS DIVERSIONS, GRADE STABILIZATION STRUCTURES, EARTH DIKES, SLOPE SILT FENCE AND SEDIMENT TRAPS AND BASINS.
B. GRADES ON THE AREAS TO BE TOPSOILED, WHICH HAVE BEEN PREVIOUSLY ESTABLISHED, SHALL BE MAINTAINED, ALBERT 4" HIGHER IN ELEVATION.
C. TOPSOIL SHALL BE UNIFORMLY DISTRIBUTED IN A 4" - 8" LAYER AND LIGHTLY COMPACTED TO A MINIMUM THICKNESS OF 4". SPREADING SHALL BE PERFORMED IN SUCH A MANNER THAT SODDING OR SEEDING CAN PROCEED WITH A MINIMUM OF ADDITIONAL SOIL PREPARATION AND TILLAGE. ANY IRREGULARITIES IN THE SURFACE RESULTING FROM TOPSOILING OR OTHER OPERATIONS SHALL BE CORRECTED IN ORDER TO PREVENT THE FORMATION OF DEPRESSIONS OR WATER POCKETS.
D. TOPSOIL SHALL NOT BE PLACED WHILE THE TOPSOIL OR SUBSOIL IS IN A FROZEN OR MUDDY CONDITION, WHEN THE SUBSOIL IS EXCESSIVELY WET OR IN A CONDITION THAT MAY OTHERWISE BE DETRIMENTAL TO PROPER GRADING AND SEEDBED PREPARATION.

SEQUENCE OF CONSTRUCTION

- OBTAIN GRADING PERMIT.
 - NOTIFY HOWARD COUNTY BUREAU OF INSPECTIONS AND PERMITS (410.313.1880) AT LEAST 24 HOURS BEFORE STARTING ANY WORK.
 - CONSTRUCT STABILIZED CONSTRUCTION ENTRANCE. (1 DAY)
 - INSTALL SUPER SILT FENCE. (1 DAY)
 - AFTER OBTAINING PERMISSION FROM THE SEDIMENT CONTROL INSPECTOR TO PROCEED, ROUGH GRADE SITE. (2 DAYS)
 - CONSTRUCT HOUSE. THE FIRST FLOOR ELEVATION CANNOT BE MORE THAN 1" HIGHER OR 0.2' LOWER THAN THE ELEVATIONS SHOWN ON THIS PLAN. THE FOUNDATION FOOTPRINT MUST BE WITHIN THE GENERIC BLOCK. (3 MONTHS)
 - UPON STABILIZATION OF ALL DISTURBED AREAS AND WITH THE APPROVAL OF THE SEDIMENT CONTROL INSPECTOR, REMOVE ALL SEDIMENT CONTROL DEVICES.
- NOTES**
1. DURING GRADING AND AFTER EACH RAINFALL, THE CONTRACTOR SHALL INSPECT AND PROVIDE THE NECESSARY MAINTENANCE ON THE SEDIMENT AND EROSION CONTROL MEASURES SHOWN HEREON.
2. FOLLOWING INITIAL SOIL DISTURBANCE OR REDISTURBANCE PERMANENT OR TEMPORARY STABILIZATION SHALL BE COMPLIED WITH.

SOILS LEGEND		
SYMBOL	NAME/DESCRIPTION	GROUP
Msd	MONTALTO AND RELAY VERY STONY SILT LOAMS, 3 TO 25 PERCENT SLOPES	B

PERMANENT SEEDING NOTES

- APPLY TO GRADED OR CLEARED AREAS NOT SUBJECT TO IMMEDIATE FURTHER DISTURBANCE WHERE A PERMANENT LONG-LIVED VEGETATIVE COVER IS NEEDED.
- SEEDBED PREPARATION: LOOSEN UPPER THREE INCHES OF SOIL BY RAKING, DISCING OR OTHER ACCEPTABLE MEANS BEFORE SEEDING, IF NOT PREVIOUSLY LOOSENED.
- SOIL AMENDMENTS: IN LIEU OF SOIL TEST RECOMMENDATIONS, USE ONE OF THE FOLLOWING SCHEDULES:
1) PREFERRED-APPLY 2 TONS PER ACRE DOLOMITIC LIMESTONE (92 LBS./100 SQ.FT.) AND 600 LBS PER ACRE 10-10-10 FERTILIZER (14 LBS./100 SQ.FT.) BEFORE SEEDING. HARROW OR DISC INTO UPPER THREE INCHES OF SOIL AT THE TIME OF SEEDING. APPLY 400 LBS. PER ACRE 30-0-0 UREAFORM FERTILIZER (9 LBS./1000 SQ.FT.)
2) ACCEPTABLE-APPLY 2 TONS PER ACRE DOLOMITIC LIMESTONE (92 LBS./1000 SQ.FT.) AND APPLY 1000 LBS. PER ACRE 10-10-10 FERTILIZER (23 LBS./1000 SQ.FT.) BEFORE SEEDING. HARROW OR DISC INTO UPPER THREE INCHES OF SOIL.
- SEEDING: FOR PERIODS MARCH 1 THRU APRIL 30, AND AUGUST 1 THRU OCTOBER 15, SEED WITH 60 LBS. PER ACRE (1.4 LBS./1000 SQ.FT.) OF KENTUCKY 31 TALL FESCUE. FOR THE PERIOD MAY 1 THRU JULY 31, SEED WITH 60 LBS. KENTUCKY 31 TALL FESCUE PER ACRE AND 2 LBS. PER ACRE (.05 LBS./1000 SQ.FT.) OF WEEPING LOVEGRASS. DURING THE PERIOD OF OCTOBER 16 THRU FEBRUARY 28, PROTECT SITE BY OPTION (1) 2 TONS PER ACRE WELL ANCHORED STRAW MULCH AND SEED AS SOON AS POSSIBLE IN THE SPRING. OPTION (2) USE SOD. OPTION (3) SEED WITH 60 LBS./ACRE KENTUCKY 31 TALL FESCUE AND MULCH WITH 2 TONS/ACRE WELL ANCHORED STRAW.
- MULCHING: APPLY 1 1/2 TO 2 TONS PER ACRE (70 TO 90 LBS./1000 SQ. FT.) OF UNROTTED SMALL GRAIN STRAW IMMEDIATELY AFTER SEEDING. ANCHOR MULCH IMMEDIATELY AFTER APPLICATION USING MULCH ANCHORING TOOL OR 218 GALLONS PER ACRE (8 GAL./1000 SQ.FT.) OF EMULSIFIED ASPHALT ON FLAT AREAS, ON SLOPES 8 FEET OR HIGHER, USE 348 GALLONS PER ACRE (8 GAL./1000 SQ.FT.) FOR ANCHORING.
- MAINTENANCE: INSPECT ALL SEEDED AREAS AND MAKE NEEDED REPAIRS, REPLACEMENTS AND RESEEDINGS.

TEMPORARY SEEDING NOTES

- SEEDBED PREPARATION: LOOSEN UPPER THREE INCHES OF SOIL BY RAKING, DISCING OR OTHER ACCEPTABLE MEANS BEFORE SEEDING, IF NOT PREVIOUSLY LOOSENED.
- SOIL AMENDMENTS: APPLY 600 LBS. PER ACRE 10-10-10 FERTILIZER (14 LBS./1000 SQ.FT.)
- SEEDING: FOR PERIODS MARCH 1 THRU APRIL 30, AND FROM AUGUST 15 THRU NOVEMBER 15, SEED WITH 2 1/2 BUSHEL PER ACRE OF ANNUAL RYE (3.2 LBS./1000 SQ.FT.) FOR THE PERIOD MAY 1 THRU AUGUST 14, SEED WITH 3 LBS. PER ACRE OF WEEPING LOVEGRASS (.07 LBS./1000 SQ.FT.) FOR THE PERIOD NOVEMBER 1 THRU FEBRUARY 28, PROTECT SITE BY APPLYING 2 TONS PER ACRE OF WELL ANCHORED STRAW MULCH AND SEED AS SOON AS POSSIBLE IN THE SPRING, OR USE SOD.
- MULCHING: APPLY 1 1/2 TO 2 TONS PER ACRE (70 TO 90 LBS./1000 SQ.FT.) OF UNROTTED SMALL GRAIN STRAW IMMEDIATELY AFTER SEEDING. ANCHOR MULCH IMMEDIATELY AFTER APPLICATION USING MULCH ANCHORING TOOL OR 218 GALLONS PER ACRE (8 GAL./1000 SQ.FT.) OF EMULSIFIED ASPHALT ON FLAT AREAS, ON SLOPES 8 FEET OR HIGHER, USE 348 GALLONS PER ACRE (8 GAL./1000 SQ.FT.) FOR ANCHORING.
- REFER TO THE 1994 MARYLAND STANDARDS AND SPECIFICATIONS FOR SOIL EROSION AND SEDIMENT CONTROL FOR RATE AND METHODS NOT COVERED.

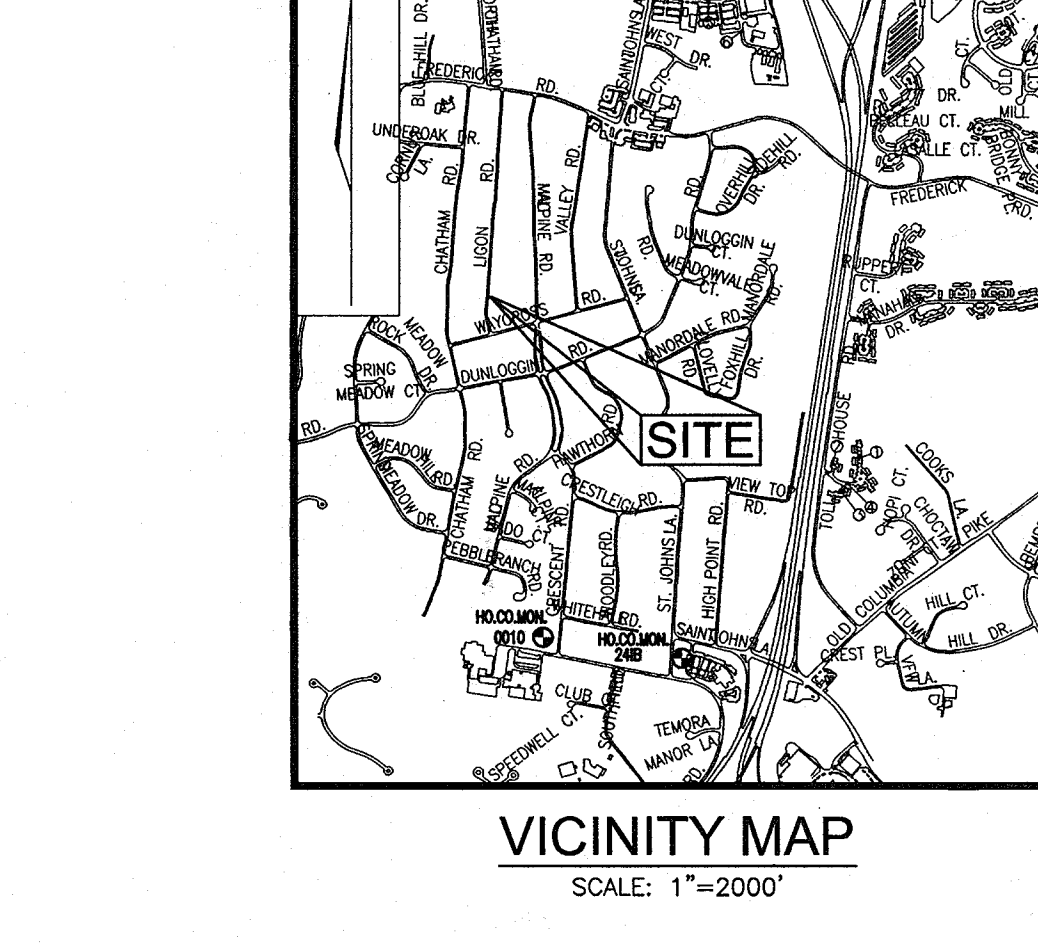
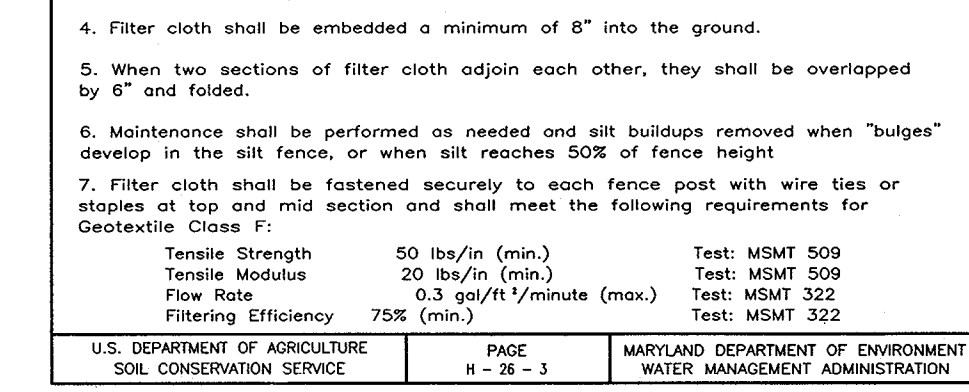
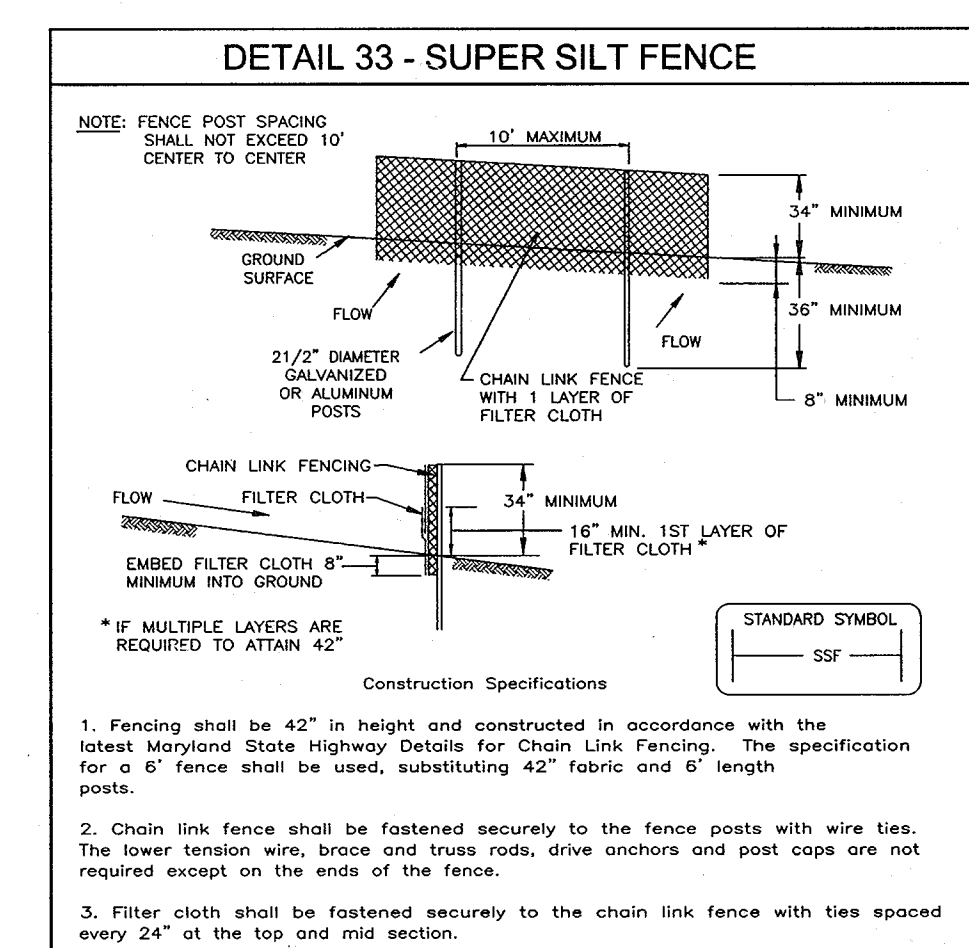

BENCHMARKS			
NO.	NORTHING	EASTING	DESCRIPTION
0010	579,167.018	1,360,260.20	357.208 CONCRETE MONUMENT
241B	578,753.503	1,362,302.965	391.245 CONCRETE MONUMENT

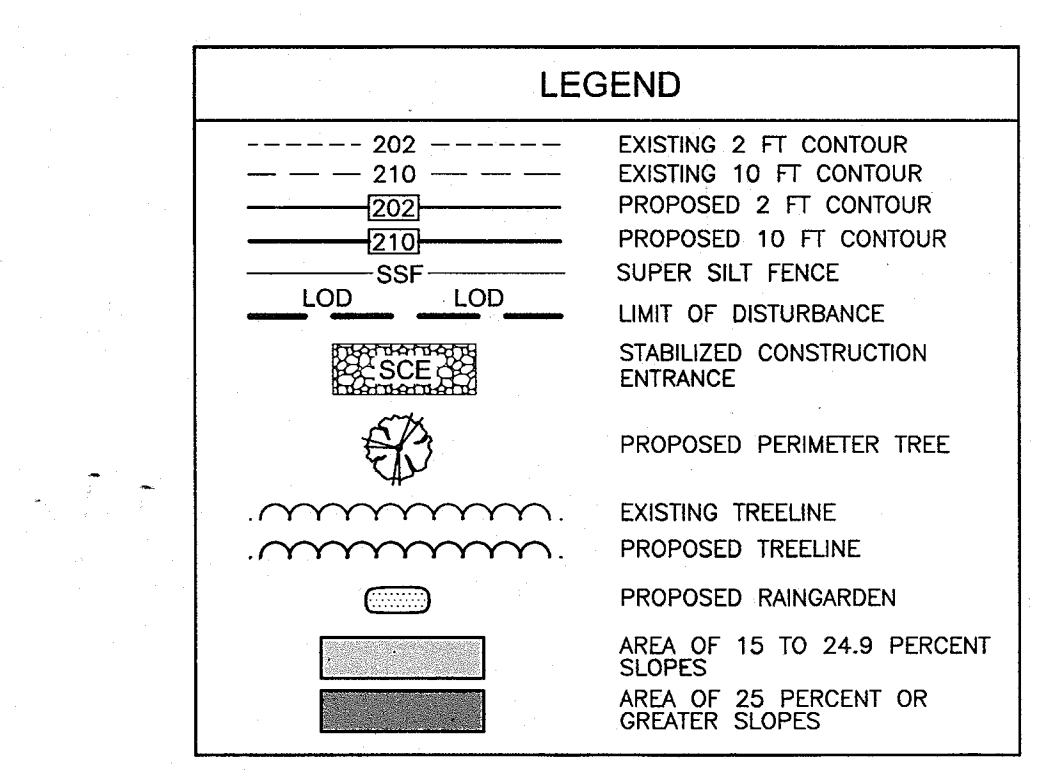

SITE ANALYSIS DATA CHART			
TOTAL PROJECT AREA 24,382 SF (0.59 AC)	AREA OF PLAN SUBMISSION 24,382 SF (0.59 AC)	LIMIT OF DISTURBED AREA 8-20	PRESENT ZONING R-20
PROPOSED USE RESIDENTIAL	TYPE OF UNIT SINGLE FAMILY DETACHED	TOTAL UNITS ALLOWED 1	TOTAL UNITS PROPOSED 1
OPEN SPACE REQUIRED N/A	OPEN SPACE PROVIDED N/A	RECREATION SPACE REQUIRED N/A	RECREATION OPEN SPACE PROVIDED N/A
DPZ FILE REF.: N/A	DEED REF.: 3891 / 393		

PERMIT INFORMATION CHART			
SUBDIVISION NAME MAP OF MACALPINE	SECTION/BLOCK 2/B	LOT 10	
PLAT REF. 4/15	TAX MAP 24	GRID NO. 16	ZONE R-20
		ELECT. DIST. 2ND	CENSUS TR. 6023.06
WATER CODE: S 07		SEWER CODE: 5752100	

ADDRESS CHART	
LOT # 10	STREET ADDRESS 3739 LIGON ROAD

NO.	REVISION HOUSE MODEL TO THE YORKSHIRE MANOR	DATE
1		11.11.05

SITE DEVELOPMENT PLAN
MAP of MacALPINE, SECTION 2, BLOCK B, LOT 10
SINGLE FAMILY RESIDENCE

TAX MAP 24 GRID 16
2ND ELECTION DISTRICT

PARCEL 199
HOWARD COUNTY, MARYLAND

ROBERT H. VOGEL ENGINEERING, INC.
ENGINEERS • SURVEYORS • PLANNERS
8407 MAIN STREET
ELLICOTT CITY, MD 21043
TEL: 410-461-7666
FAX: 410-461-8961

DESIGN BY: JT
DRAWN BY: JT
CHECKED BY: RHH
DATE: MAY, 2005
SCALE: 1"=30'
W.O. NO.: 05-05-00

1 SHEET OF 1

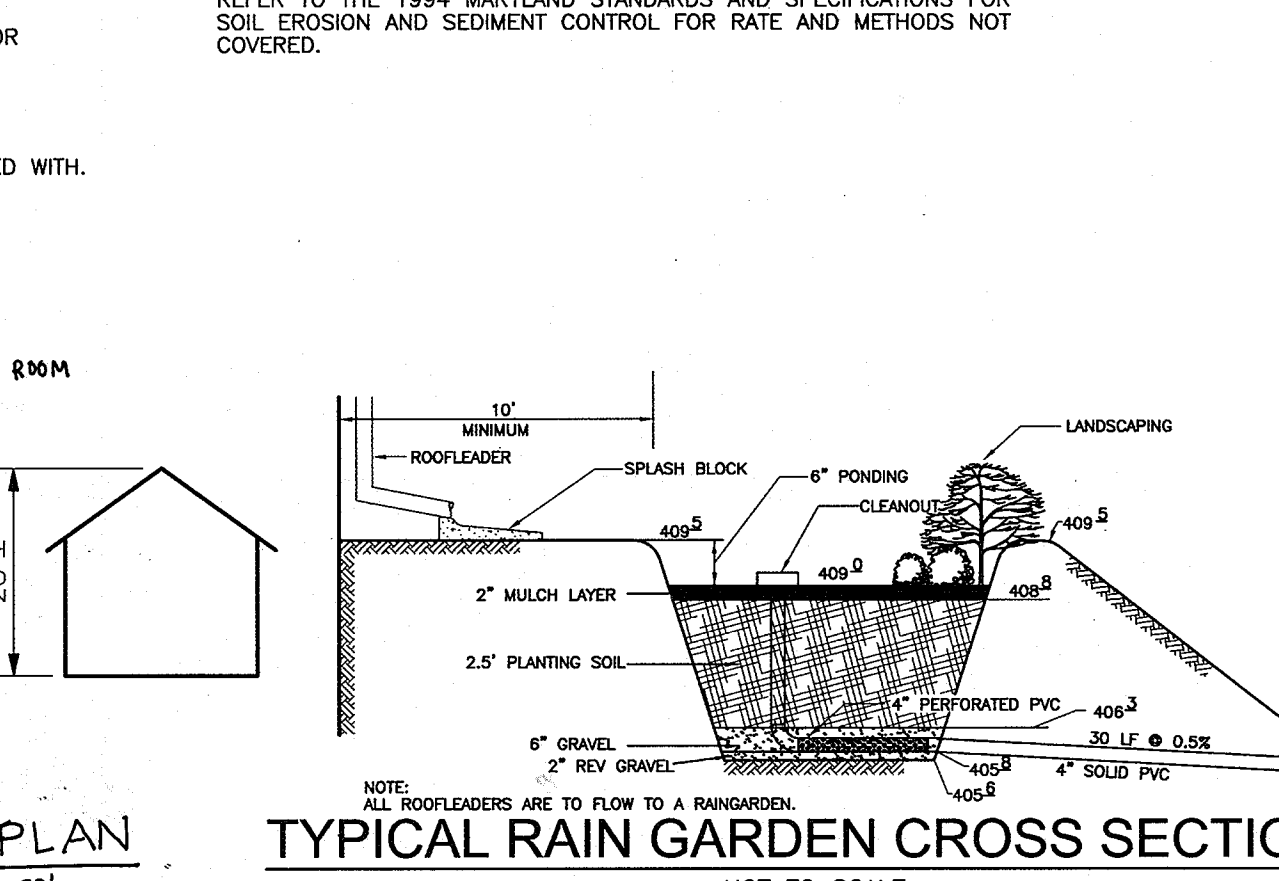
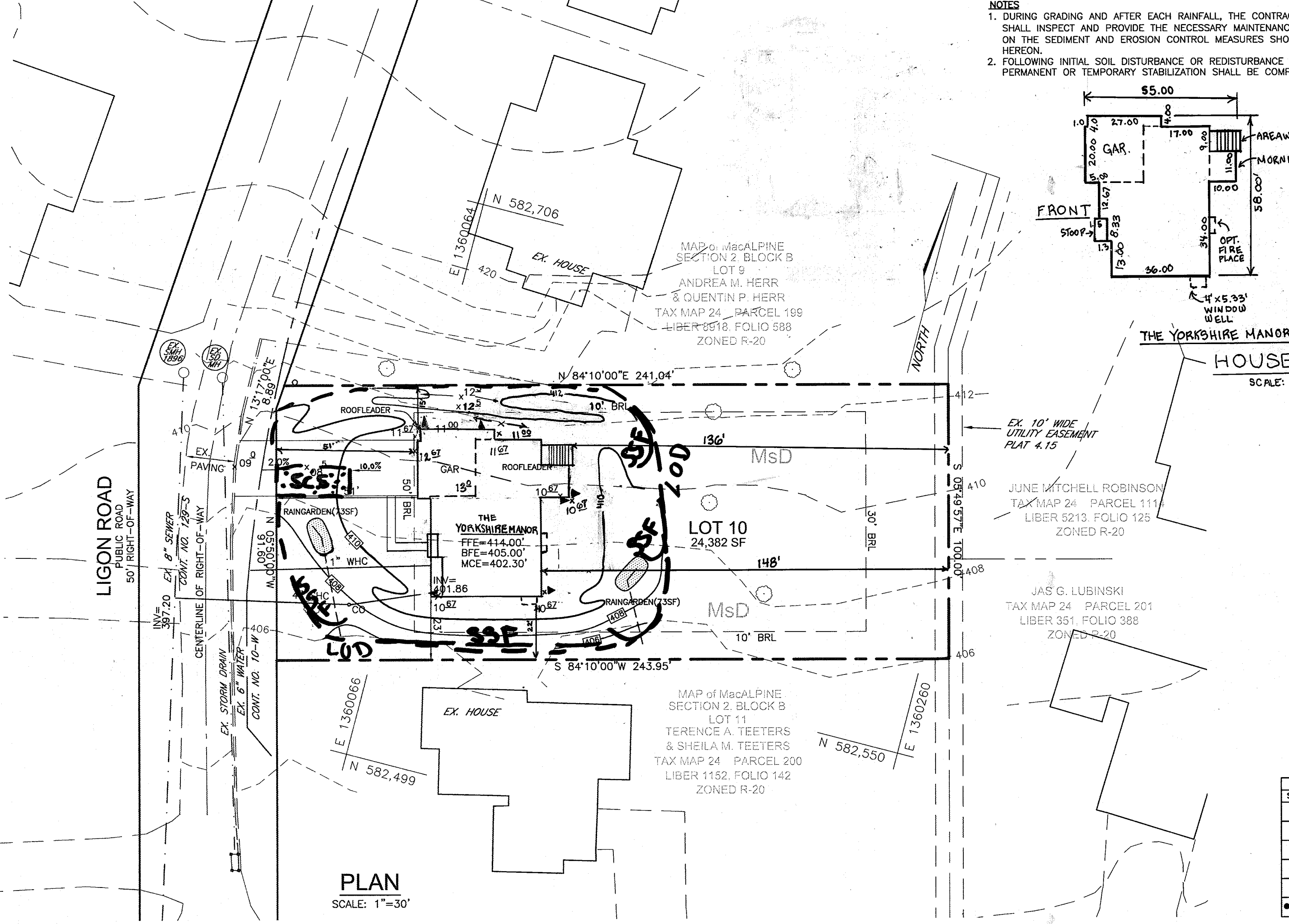

- OPERATION AND MAINTENANCE SCHEDULE FOR BIO-RETENTION AREAS**
- ANNUAL MAINTENANCE OF PLANT MATERIAL, MULCH LAYER AND SOIL LAYER IS REQUIRED. MAINTENANCE OF MULCH AND SOIL IS LIMITED TO CORRECTING AREAS OF EROSION OR WASH OUT. ANY MULCH REPLACEMENT SHALL BE DONE IN THE SPRING. PLANT MATERIAL SHALL BE CHECKED FOR DISEASE AND INSECT INFESTATION AND MAINTENANCE WILL ADDRESS DEAD MATERIAL AND PRUNING.
 - SCHEDULE OF PLANT INSPECTION WILL BE TWICE A YEAR IN SPRING AND FALL. THIS INSPECTION WILL INCLUDE REMOVAL OF DEAD AND DISEASED VEGETATION CONSIDERED BEYOND TREATMENT, TREATMENT OF ALL DEFICIENT STAKES AND WIRES.
 - MULCH SHALL BE INSPECTED EACH SPRING. REMOVE PREVIOUS MULCH BEFORE APPLYING NEW LAYER ONCE EVERY 2 TO 3 YEARS.
 - SOIL EROSION TO BE ADDRESSED ON AN AS NEEDED BASIS, WITH A MINIMUM OF ONCE PER MONTH AND AFTER HEAVY STORM EVENTS.

PLANTING DETAIL
NO SCALE

SYMBOL	QUANTITY	BOTANICAL NAME	COMMON NAME	SIZE
LP	1	PLATANUS X ACERIFOLIA	LONDON PLANE TREE	2 1/2\"-3\" Cal.
IG	1	ILEX GLABRA	HOLY BERRY	2\"-3\" HT.
CF	6	LOBELIA CARDINALIS	CARDINAL FLOWER LOBELIA	1 GAL. CONTAINER
WF	4	DRYOPTERIS SP.	WOOD FERN	1 GAL. CONTAINER
NE	3	ASTER NOVAE-ANGLIAE	NEW ENGLAND ASTER	1 GAL. CONTAINER
●	100	LIRIOPE SPICATA	CREeping LILY TURF	2\" POT

APPROVED: HOWARD COUNTY DEPARTMENT OF PLANNING AND ZONING

REVIEWED FOR HOWARD SCD AND MEETS TECHNICAL REQUIREMENTS

ENGINEER'S CERTIFICATE: I CERTIFY THAT THIS PLAN FOR SEDIMENT AND EROSION CONTROL REPRESENTS A PRACTICAL AND WORKABLE PLAN BASED ON MY PERSONAL KNOWLEDGE OF THE SITE CONDITIONS AND THAT IT WAS PREPARED IN ACCORDANCE WITH THE REQUIREMENTS OF THE HOWARD SOIL CONSERVATION DISTRICT.

DEVELOPER'S CERTIFICATE: I CERTIFY THAT ALL DEVELOPMENT AND CONSTRUCTION WILL BE DONE ACCORDING TO THIS PLAN FOR SEDIMENT AND EROSION CONTROL, AND THAT ALL RESPONSIBLE PERSONNEL INVOLVED IN THE CONSTRUCTION PROJECT WILL HAVE A CERTIFICATE OF ATTENDANCE AT A DEPARTMENT OF THE ENVIRONMENT APPROVED TRAINING PROGRAM FOR THE CONTROL OF SEDIMENT AND EROSION BEFORE BEGINNING THE PROJECT. I ALSO AUTHORIZE PERIODIC ON-SITE INSPECTION BY THE HOWARD SOIL CONSERVATION DISTRICT.

APPROVED: *Robert H. Vogel* 7/27/05
ROBERT H. VOGEL, PE #16193

APPROVED: *Michael L. Pfau* 8/12/05
MICHAEL L. PFAU

GENERAL NOTES

- THE CONTRACTOR SHALL NOTIFY "MISS UTILITY" AT 1-800-257-7777 AT LEAST 48 HOURS PRIOR TO ANY EXCAVATION WORK.
- THE CONTRACTOR IS TO NOTIFY THE FOLLOWING UTILITIES OR AGENCIES AT LEAST FIVE DAYS BEFORE STARTING WORK ON THESE DRAWINGS:
MISS UTILITY 1-800-257-7777
BELL ATLANTIC TELEPHONE CO. 725-9976
HOWARD COUNTY BUREAU OF UTILITIES: 313-2366
VERIZON CABLE LOCATION DIVISION: 393-3553
B.G.&E. CO. CONTRACTOR SERVICES: 850-4620
B.G.&E. CO. UNDERGROUND DAMAGE CONTROL: 787-4620
STATE HIGHWAY ADMINISTRATION: 531-5533
- THE CONTRACTOR SHALL NOTIFY THE DEPARTMENT OF PUBLIC WORKS/BUREAU OF ENGINEERING/CONSTRUCTION INSPECTION DIVISION AT (410) 313-1880 AT LEAST FIVE (5) WORKING DAYS PRIOR TO START OF WORK.
- ANY DAMAGE TO PUBLIC RIGHTS-OF-WAY, PAVING, OR EXISTING UTILITIES WILL BE CORRECTED AT THE CONTRACTOR'S EXPENSE.
- EXISTING UTILITIES LOCATED FROM ROAD CONSTRUCTION PLANS AND AVAILABLE RECORD DRAWINGS, APPROXIMATE LOCATION OF EXISTING UTILITIES ARE SHOWN FOR THE CONTRACTOR'S INFORMATION. CONTRACTOR SHALL LOCATE EXISTING UTILITIES WELL IN ADVANCE OF CONSTRUCTION ACTIVITIES AND TAKE ALL NECESSARY PRECAUTIONS TO PROTECT THE EXISTING UTILITIES AND TO MAINTAIN UNINTERRUPTED SERVICE.
- TRAFFIC CONTROL DEVICES, MARKINGS AND SIGNING SHALL BE IN ACCORDANCE WITH THE LATEST EDITION OF THE MANUAL ON UNIFORM TRAFFIC CONTROL DEVICES (MUTCD). ALL STREET AND REGULATORY SIGNS SHALL BE IN PLACE PRIOR TO THE PLACEMENT OF ANY ASPHALT.
- IN ACCORDANCE WITH SECTION 128 OF THE HOWARD COUNTY ZONING REGULATIONS, BAY WINDOWS, CHIMNEYS, OR EXTERIOR STAIRWAYS NOT MORE THAN 18 FEET IN WIDTH MAY PROJECT NOT MORE THAN 4 FEET INTO ANY SETBACKS, PORCHES OR DECKS, OPEN OR ENCLOSED MAY PROJECT NOT MORE THAN 10 FEET INTO THE FRONT OR REAR YARD SETBACK.
- DRIVEWAYS SHALL BE PROVIDED PRIOR TO RESIDENTIAL OCCUPANCY TO INSURE SAFE ACCESS FOR FIRE AND EMERGENCY VEHICLES PER THE FOLLOWING MINIMUM REQUIREMENTS:
A) WIDTH - 12 FEET (14 FEET IF SERVING MORE THAN ONE RESIDENCE)
B) SURFACE - 6 INCHES OF COMPACTED CRUSHER RUN BASE WITH TAR AND CHIP COATING
C) GEOMETRY - MAXIMUM 15% GRADE, MAXIMUM 10% GRADE CHANGE, AND MINIMUM 45 FOOT TURNING RADIUS
- STRUCTURES (CULVERTS/BRIDGES) - MUST SUPPORT 25 GROSS TON LOADING (H25 LOADING)
- DRAINAGE ELEMENTS - CAPABLE OF SAFELY PASSING 100 YEAR FLOOD EVENTS WITH NO MORE THAN 1 FOOT DEPTH OVER DRIVEWAY SURFACE
- STRUCTURE CLEARANCES - MINIMUM 12 FEET
- MAINTENANCE - SUFFICIENT TO INSURE ALL WEATHER USE
- THE SUBJECT PROPERTY IS ZONED R-20 PER THE FEBRUARY 2, 2004 COMPREHENSIVE ZONING PLAN.
- COORDINATES AND ELEVATIONS ARE BASED ON HOWARD COUNTY MONUMENT NO.'S 24B AND 0010.
- THE PROJECT BOUNDARY IS BASED A BOUNDARY SURVEY PERFORMED BY ROBERT H. VOGEL ENGINEERING, INC.
- THE TOPOGRAPHY SHOWN HEREON IS BASED ON A TOPOGRAPHICAL SURVEY PERFORMED BY ROBERT H. VOGEL ENGINEERING, INC.
- ACCESS TO PUBLIC WATER HAS BEEN PROVIDED UNDER CONTRACT NO. 10-W. ACCESS TO PUBLIC SEWER HAS BEEN PROVIDED UNDER CONTRACT NO. 129-S.
- NO BURIAL GROUNDS OR CEMETERIES ARE LOCATED ON THIS PROPERTY.
- NO STREAMS OR WETLANDS EXIST ON SITE.
- NO 100 YEAR FLOODPLAINS EXIST ON THIS PROPERTY.
- FOR DRIVEWAY ENTRANCE DETAILS REFER TO THE HOWARD COUNTY DESIGN MANUAL, VOLUME IV, STANDARD DETAIL R-6.06 (OPEN SECTION).
- THIS PROJECT IS UNDER 40,000 SF AND IS EXEMPT FROM FOREST CONSERVATION REQUIREMENTS.
- STORMWATER MANAGEMENT MEASURES ARE PROVIDED BY RAINGARDENS, RAINGARDENS TO BE OWNED AND MAINTAINED BY THE OWNER OF LOT 10.
- LANDSCAPING FOR THIS LOT WILL NOT BE PROVIDED SINCE THIS LOT IS INTERNAL WITHIN THE SAME SUBDIVISION.
- THIS SDP IS SUBJECT TO THE AMENDED FIFTH EDITION OF THE SUBDIVISION AND LAND DEVELOPMENT REGULATIONS EFFECTIVE OCTOBER 2, 2003 PER COUNCIL BILL 45-2003.

21.0 STANDARDS AND SPECIFICATIONS FOR TOPSOIL

- DEFINITION**
PLACEMENT OF TOPSOIL OVER A PREPARED SUBSOIL PRIOR TO ESTABLISHMENT OF PERMANENT VEGETATION.
- PURPOSE**
TO PROVIDE A SUITABLE SOIL MEDIUM FOR VEGETABLE GROWTH. SOILS OF CONCERN HAVE LOW MOISTURE CONTENT, LOW NUTRIENT LEVELS, LOW PH, MATERIALS TOXIC TO PLANTS, AND/OR UNACCEPTABLE SOIL GRADATION.
- CONDITIONS WHERE PRACTICE APPLIES**
- THIS PRACTICE IS LIMITED TO AREAS HAVING 2:1 OR FLATTER SLOPES WHERE:
 - THE TEXTURE OF THE EXPOSED SUBSOIL/PARENT MATERIAL IS NOT ADEQUATE TO PRODUCE VEGETATIVE GROWTH.
 - THE SOIL MATERIAL IS SO SHALLOW THAT THE ROOTING ZONE IS NOT DEEP ENOUGH TO SUPPORT PLANTS OR FURNISH CONTINUING SUPPLIES OF MOISTURE AND PLANT NUTRIENTS.
 - THE ORIGINAL SOIL TO BE VEGETATED CONTAINS MATERIAL TOXIC TO PLANT GROWTH.
 - THE SOIL IS SO ACIDIC THAT TREATMENT WITH LIMESTONE IS NOT FEASIBLE.
 - FOR THE PURPOSE OF THESE STANDARDS AND SPECIFICATIONS, AREAS HAVING SLOPES STEEPER THAN 2:1 REQUIRE SPECIAL CONSIDERATION AND DESIGN FOR ADEQUATE STABILIZATION. AREAS CONTAINING SLOPES STEEPER THAN 2:1 SHALL HAVE THE APPROPRIATE STABILIZATION SHOWN ON THE PLANS.
- CONSTRUCTION AND MATERIAL SPECIFICATIONS**
- TOPSOIL SALVAGED FROM THE EXISTING SITE MAY BE USED PROVIDED THAT IT MEETS THE STANDARDS AS SET FORTH IN THESE SPECIFICATIONS. TYPICALLY, THE DEPTH OF TOPSOIL TO BE SALVAGED FOR A GIVEN SOIL TYPE CAN BE FOUND IN THE REPRESENTATIVE SOIL PROFILE SECTION IN THE SOIL SURVEY PUBLISHED BY USDA - NRCS IN COOPERATION WITH MARYLAND AGRICULTURAL EXPERIMENTAL STATION.
 - TOPSOIL SPECIFICATIONS - SOIL TO BE USED AS TOPSOIL MUST MEET THE FOLLOWING:
 - TOPSOIL SHALL BE A LOAM, SANDY LOAM, CLAY LOAM, SILT LOAM, SANDY CLAY LOAM, LOAMY SAND. OTHER SOILS MAY BE USED IF RECOMMENDED BY AN AGRONOMIST OR A SOIL SCIENTIST AND APPROVED BY THE APPROPRIATE APPROVAL AUTHORITY. REGARDLESS, TOPSOIL SHALL NOT BE A MIXTURE OF CONTRASTING TEXTURED SUBSOILS AND SHALL CONTAIN LESS THAN 5% BY VOLUME OF CONCRETES, SLUGS, CONCRETE FRAGMENTS, GRAVEL, STICKS, ROOTS, TRASH, OR OTHER MATERIALS LARGER THAN 1 AND 1/2" IN DIAMETER.
 - TOPSOIL MUST BE FREE OF PLANTS OR PLANT PARTS SUCH AS BERMUDA GRASS, QUERCUS, JOHNSONGRASS, NUTSEDGE, POISON IVY, HITCHHIKER, OR OTHERS AS SPECIFIED.
 - WHERE THE SUBSOIL IS EITHER HIGHLY ACIDIC OR COMPOSED OF HEAVY CLAYS, GROUND LIMESTONE SHALL BE SPREAD AT THE RATE OF 4-5 TONS/ACRE (200-400 POUNDS PER 1,000 SQUARE FEET) PRIOR TO THE PLACEMENT OF TOPSOIL. LIME SHALL BE DISTRIBUTED UNIFORMLY OVER DESIGNATED AREAS AND WORKED INTO THE SOIL IN CONJUNCTION WITH TILLAGE OPERATIONS AS DESCRIBED IN THE FOLLOWING PROCEDURES.
 - FOR SITES HAVING DISTURBED AREAS UNDER 5 ACRES:
 - PLACE TOPSOIL (IF REQUIRED) AND APPLY SOIL AMENDMENTS AS SPECIFIED IN 20.0 VEGETATIVE STABILIZATION - SECTION 1-VEGETATIVE STABILIZATION METHODS AND MATERIALS.

SOILS LEGEND

SYMBOL	NAME/DESCRIPTION	GROUP
Msd	MONTALTO AND RELAY VERY STONY SILT LOAMS, 3 TO 25 PERCENT SLOPES	B

PERMANENT SEEDING NOTES

- APPLY TO GRADED OR CLEARED AREAS NOT SUBJECT TO IMMEDIATE FURTHER DISTURBANCE WHERE A PERMANENT LONG-LIVED VEGETATIVE COVER IS NEEDED.
- SEEDBED PREPARATION: LOOSEN UPPER THREE INCHES OF SOIL BY RAKING, DISCING OR OTHER ACCEPTABLE MEANS BEFORE SEEDING, IF NOT PREVIOUSLY LOOSENED.
- SOIL AMENDMENTS: IN LIEU OF SOIL TEST RECOMMENDATIONS, USE ONE OF THE FOLLOWING SCHEDULES:
- PREFERRED-APPLY 2 TONS PER ACRE DOLOMITIC LIMESTONE (92 LBS./1000 SQ.FT.) AND 600 LBS PER ACRE 10-10-10 FERTILIZER (14 LBS./1000 SQ.FT.) BEFORE SEEDING. HARROW OR DISC INTO UPPER THREE INCHES OF SOIL AT THE TIME OF SEEDING. APPLY 400 LBS. PER ACRE 30-0-0 UREAFORM FERTILIZER (9 LBS./1000 SQ.FT.)
 - ACCEPTABLE-APPLY 2 TONS PER ACRE DOLOMITIC LIMESTONE (92 LBS./1000 SQ.FT.) AND APPLY 1000 LBS. PER ACRE 10-10-10 FERTILIZER (23 LBS./1000 SQ.FT.) BEFORE SEEDING. HARROW OR DISC INTO UPPER THREE INCHES OF SOIL.
- SEEDING: FOR PERIODS MARCH 1 THRU APRIL 30, AND AUGUST 1 THRU OCTOBER 15, SEED WITH 60 LBS. PER ACRE (1.4 LBS./1000 SQ.FT.) OF KENTUCKY 31 TALL FESCUE. FOR THE PERIOD MAY 1 THRU JULY 31, SEED WITH 60 LBS. KENTUCKY 31 TALL FESCUE PER ACRE AND 2 LBS. PER ACRE (.05 LBS./1000 SQ.FT.) OF WEEPING LOVEGRASS. DURING THE PERIOD OF OCTOBER 16 THRU FEBRUARY 28, PROTECT SITE BY OPTION (1) 2 TONS PER ACRE WELL ANCHORED STRAW MULCH AND SEED AS SOON AS POSSIBLE IN THE SPRING. OPTION (2) USE SOD. OPTION (3) SEED WITH 60 LBS./ACRE KENTUCKY 31 TALL FESCUE AND MULCH WITH 2 TONS/ACRE WELL ANCHORED STRAW.
- MULCHING: APPLY 1 1/2 TO 2 TONS PER ACRE (70 TO 90 LBS./1000 SQ. FT.) OF UNROTTED SMALL GRAIN STRAW IMMEDIATELY AFTER SEEDING. ANCHOR MULCH IMMEDIATELY AFTER APPLICATION USING MULCH ANCHORING TOOL OR 218 GALLONS PER ACRE (5 GAL/1000 SQ.FT.) OF EMULSIFIED ASPHALT ON FLAT AREAS ON SLOPES 5 FEET OR HIGHER, USE 348 GALLONS PER ACRE (8 GAL/1000 SQ.FT.) FOR ANCHORING.
- MAINTENANCE: INSPECT ALL SLOPED AREAS AND MAKE NEEDED REPAIRS, REPLACEMENTS AND RESEEDINGS.

TEMPORARY SEEDING NOTES

- SEEDBED PREPARATION: LOOSEN UPPER THREE INCHES OF SOIL BY RAKING, DISCING OR OTHER ACCEPTABLE MEANS BEFORE SEEDING, IF NOT PREVIOUSLY LOOSENED.
- SOIL AMENDMENTS: APPLY 600 LBS. PER ACRE 10-10-10 FERTILIZER (14 LBS./1000 SQ.FT.)
- SEEDING: FOR PERIODS MARCH 1 THRU APRIL 30, AND FROM AUGUST 15 THRU NOVEMBER 15, SEED WITH 2 1/2 BUSHEL PER ACRE OF ANNUAL RYE (3.2 LBS./1000 SQ.FT.) FOR THE PERIOD MAY 1 THRU AUGUST 14, SEED WITH 3 LBS. PER ACRE OF WEEPING LOVEGRASS (.07 LBS./1000 SQ.FT.) FOR THE PERIOD NOVEMBER 1 THRU FEBRUARY 28, PROTECT SITE BY APPLYING 2 TONS PER ACRE OF WELL ANCHORED STRAW MULCH AND SEED AS SOON AS POSSIBLE IN THE SPRING, OR USE SOD.
- MULCHING: APPLY 1 1/2 TO 2 TONS PER ACRE (70 TO 90 LBS./1000 SQ.FT.) OF UNROTTED SMALL GRAIN STRAW IMMEDIATELY AFTER SEEDING. ANCHOR MULCH IMMEDIATELY AFTER APPLICATION USING MULCH ANCHORING TOOL OR 218 GALLONS PER ACRE (5 GAL/1000 SQ.FT.) OF EMULSIFIED ASPHALT ON FLAT AREAS ON SLOPES 5 FEET OR HIGHER, USE 348 GALLONS PER ACRE (8 GAL/1000 SQ.FT.) FOR ANCHORING.
- REFER TO THE 1994 MARYLAND STANDARDS AND SPECIFICATIONS FOR SOIL EROSION AND SEDIMENT CONTROL FOR RATE AND METHODS NOT COVERED.

SEQUENCE OF CONSTRUCTION

- OBTAIN GRADING PERMIT.
- NOTIFY HOWARD COUNTY BUREAU OF INSPECTIONS AND PERMITS (410.313.1880) AT LEAST 24 HOURS BEFORE STARTING ANY WORK.
- CONSTRUCT STABILIZED CONSTRUCTION ENTRANCE. (1 DAY)
- INSTALL SUPER SILT FENCE. (1 DAY)
- AFTER OBTAINING PERMISSION FROM THE SEDIMENT CONTROL INSPECTOR TO PROCEED, ROUGH GRADE SITE. (2 DAYS)
- CONSTRUCT HOUSE. THE FIRST FLOOR ELEVATION CANNOT BE MORE THAN 1" HIGHER OR 0.2' LOWER THAN THE ELEVATIONS SHOWN ON THIS PLAN. THE FOUNDATION FOOTPRINT MUST BE WITHIN THE GENERIC BLOCK. (3 MONTHS)
- UPON STABILIZATION OF ALL DISTURBED AREAS AND WITH THE APPROVAL OF THE SEDIMENT CONTROL INSPECTOR, REMOVE ALL SEDIMENT CONTROL DEVICES.

- DURING GRADING AND AFTER EACH RAINFALL, THE CONTRACTOR SHALL INSPECT AND PROVIDE THE NECESSARY MAINTENANCE ON THE SEDIMENT AND EROSION CONTROL MEASURES SHOWN HEREON.
- FOLLOWING INITIAL SOIL DISTURBANCE OR REDISTURBANCE PERMANENT OR TEMPORARY STABILIZATION SHALL BE COMPLIED WITH.

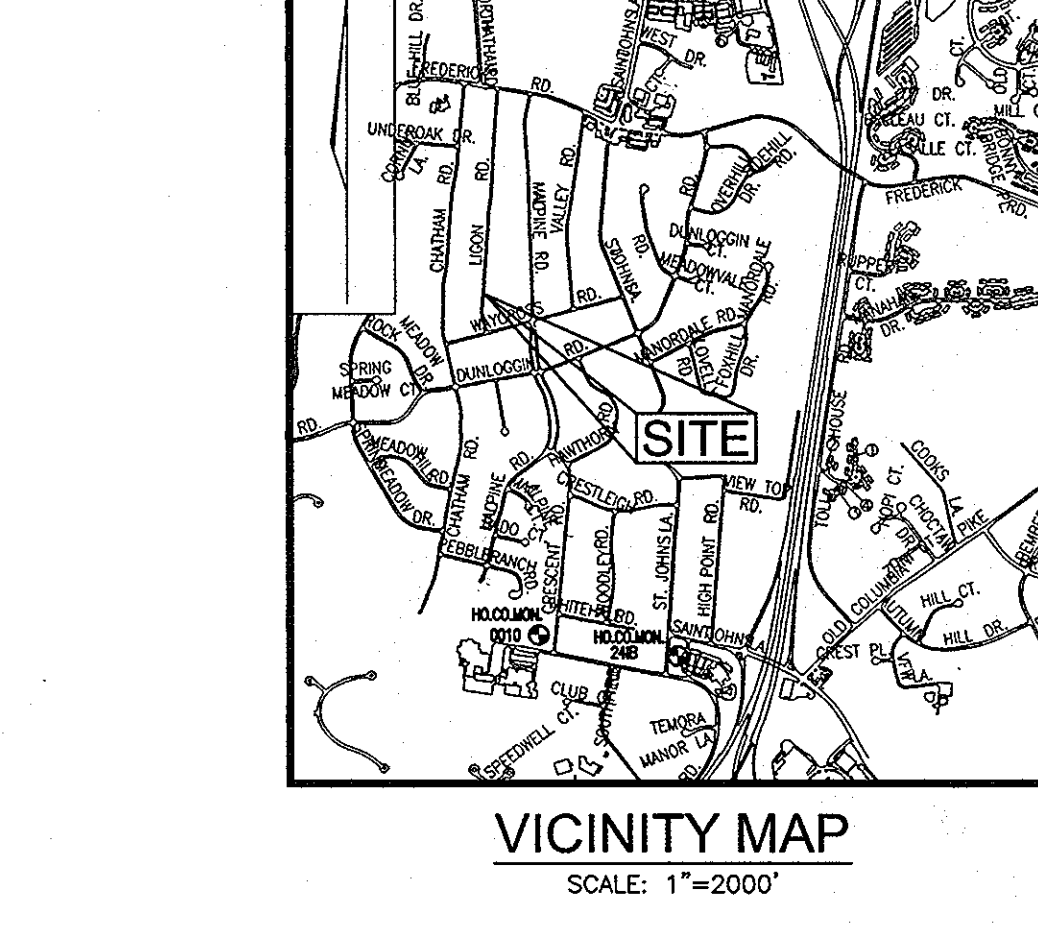
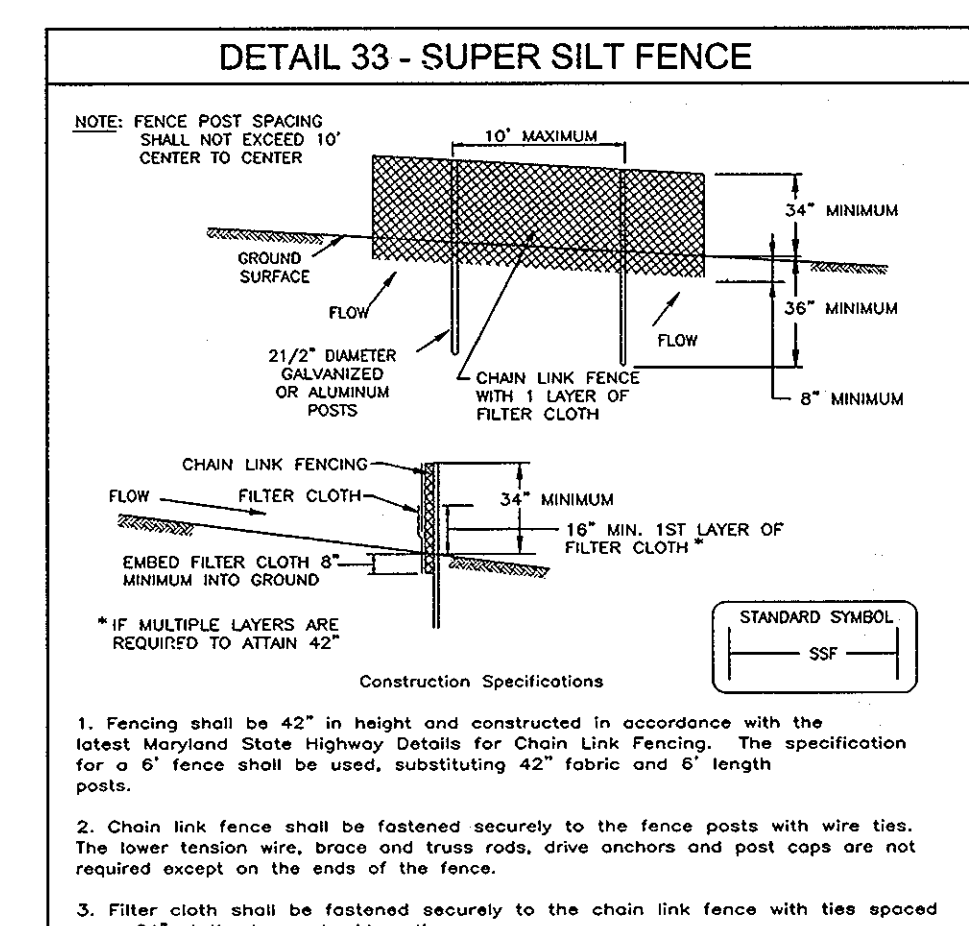

BENCHMARKS

NO.	NORTHING	EASTING	ELEVATION	DESCRIPTION
0010	579,167.018	1,360,260.20	357.208	CONCRETE MONUMENT
24B	578,753.503	1,362,302.965	391.245	CONCRETE MONUMENT

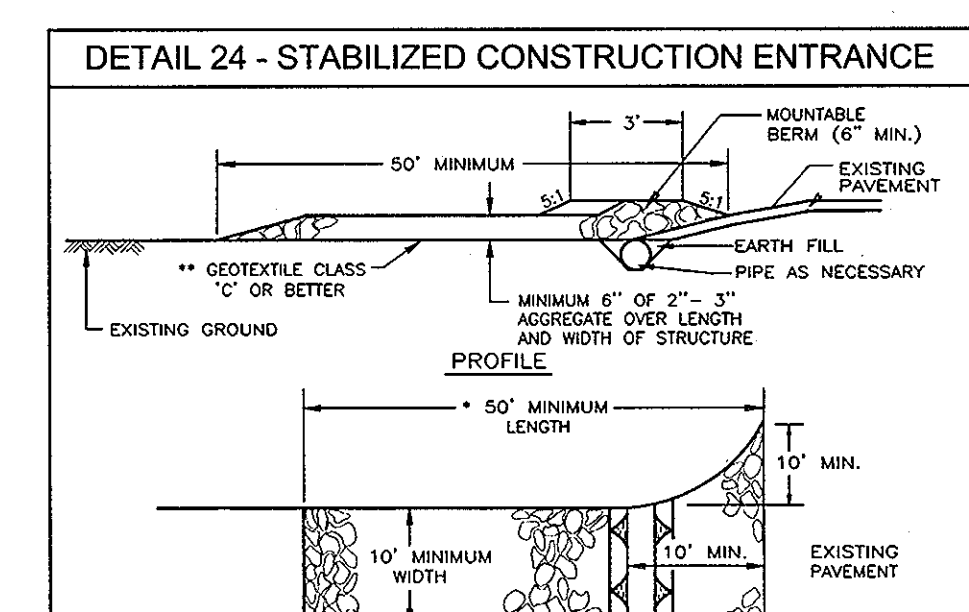
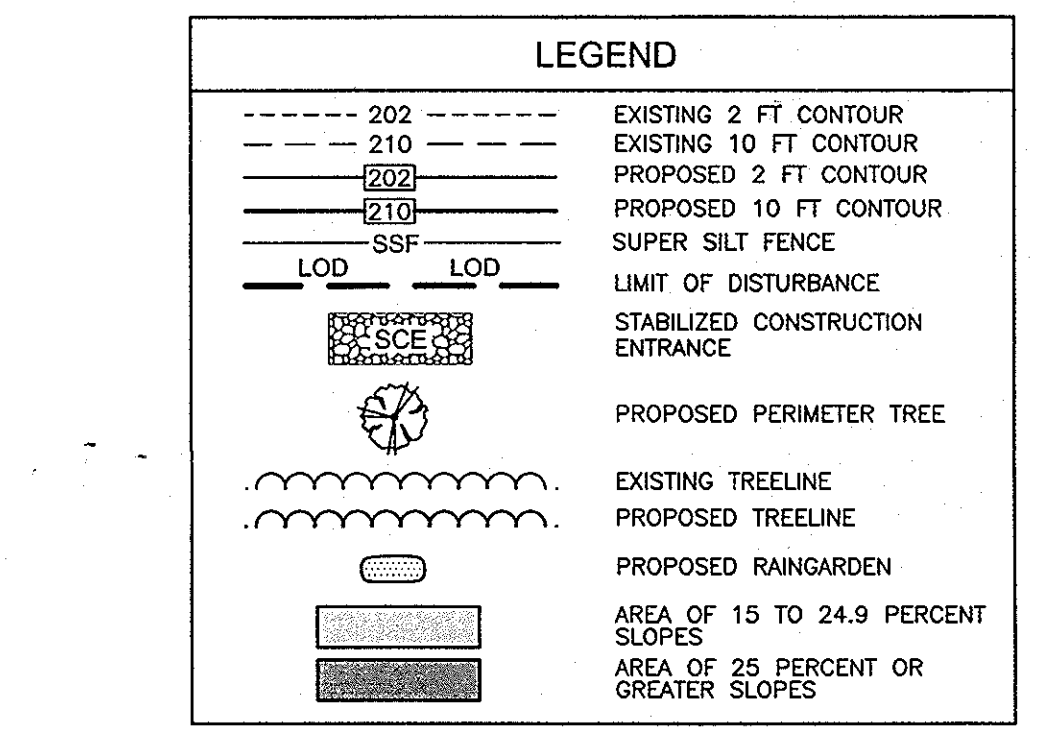

SITE ANALYSIS DATA CHART

TOTAL PROJECT AREA	AREA OF PLAN SUBMISSION	LIMIT OF DISTURBED AREA	PRESENT ZONING
24,382 SF (0.59 AC)	24,382 SF (0.59 AC)	13,423 SF	R-20
PROPOSED USE	TYPE OF UNIT	TOTAL UNITS ALLOWED	TOTAL UNITS PROPOSED
RESIDENTIAL	SINGLE FAMILY DETACHED	1	1
OPEN SPACE REQUIRED	OPEN SPACE PROVIDED	RECREATION OPEN SPACE REQUIRED	RECREATION OPEN SPACE PROVIDED
N/A	N/A	N/A	N/A

DPZ FILE REF: N/A DEED REF: 3991 / 393

PERMIT INFORMATION CHART

SUBDIVISION NAME	SECTION/BLOCK	LOT			
MAP OF MacALPINE	2/B	10			
PLAT REF.	TAX MAP	GRID NO.	ZONE	ELECT. DIST.	CENSUS TR.
4 15	24	16	R-20	2ND	6023.06
WATER CODE:	SEWER CODE:				
S 07	5752100				

ADDRESS CHART

LOT #	STREET ADDRESS
10	3739 LIGON ROAD

REVISIONS

NO.	REVISION	DATE
3	REVISE FIRST FLOOR ELEVATIONS	9.21.06
2	REVISE RAINGARDEN AND PLANTING DETAIL	6/30/06
1	REVISE HOUSE MODEL TO THE YORKSHIRE MANOR	11.11.05

SITE DEVELOPMENT PLAN
MAP of MacALPINE, SECTION 2, BLOCK B, LOT 10
SINGLE FAMILY RESIDENCE

TAX MAP 24 GRID 16
2ND ELECTION DISTRICT

PARCEL 199
HOWARD COUNTY, MARYLAND

ROBERT H. VOGEL ENGINEERING, INC.
ENGINEERS • SURVEYORS • PLANNERS

8407 MAIN STREET
ELICOTT CITY, MD 21043
TEL: 410.461.7666
FAX: 410.461.8961

DESIGN BY: JT
DRAWN BY: JT
CHECKED BY: RHV
DATE: MAY, 2005
SCALE: 1"=30'
W.O. NO.: 05-05-00

1 SHEET OF 1

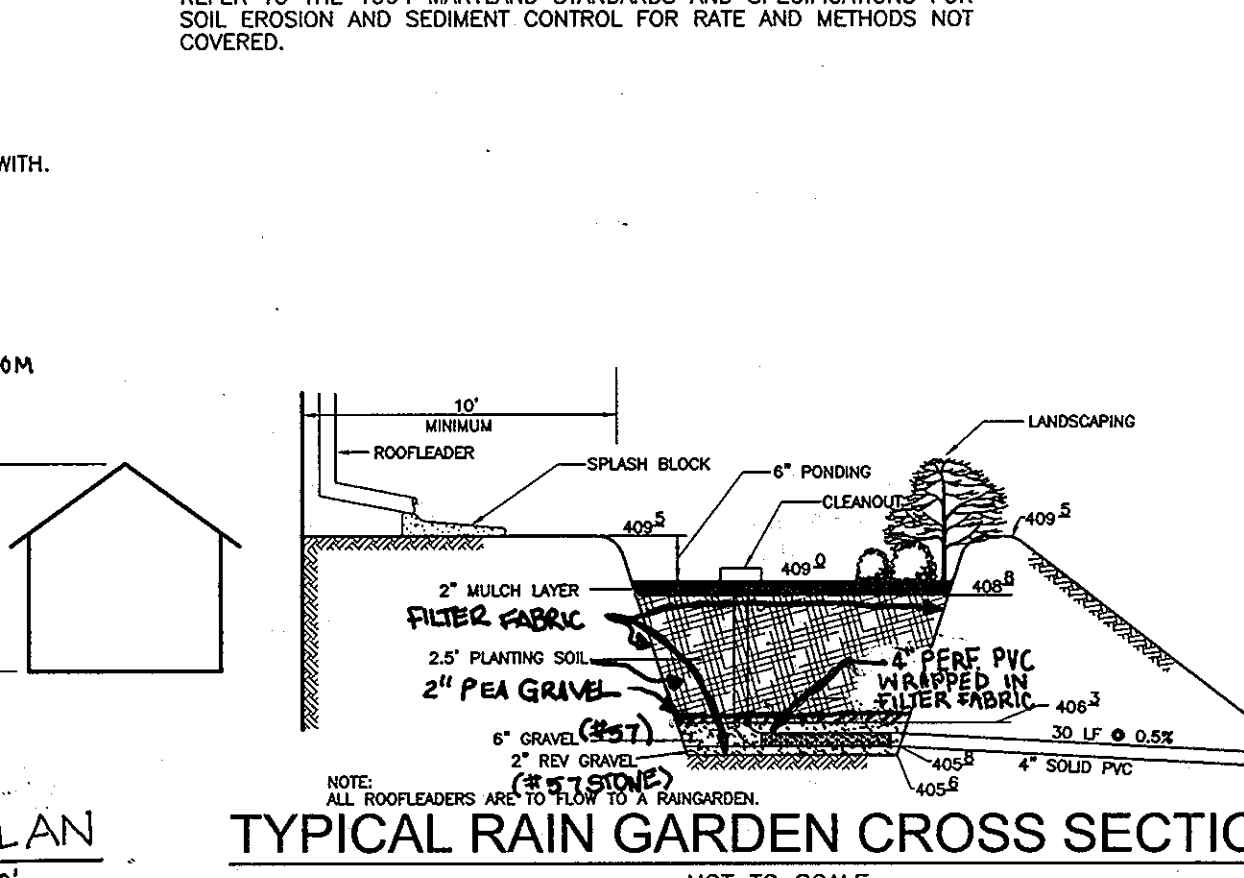
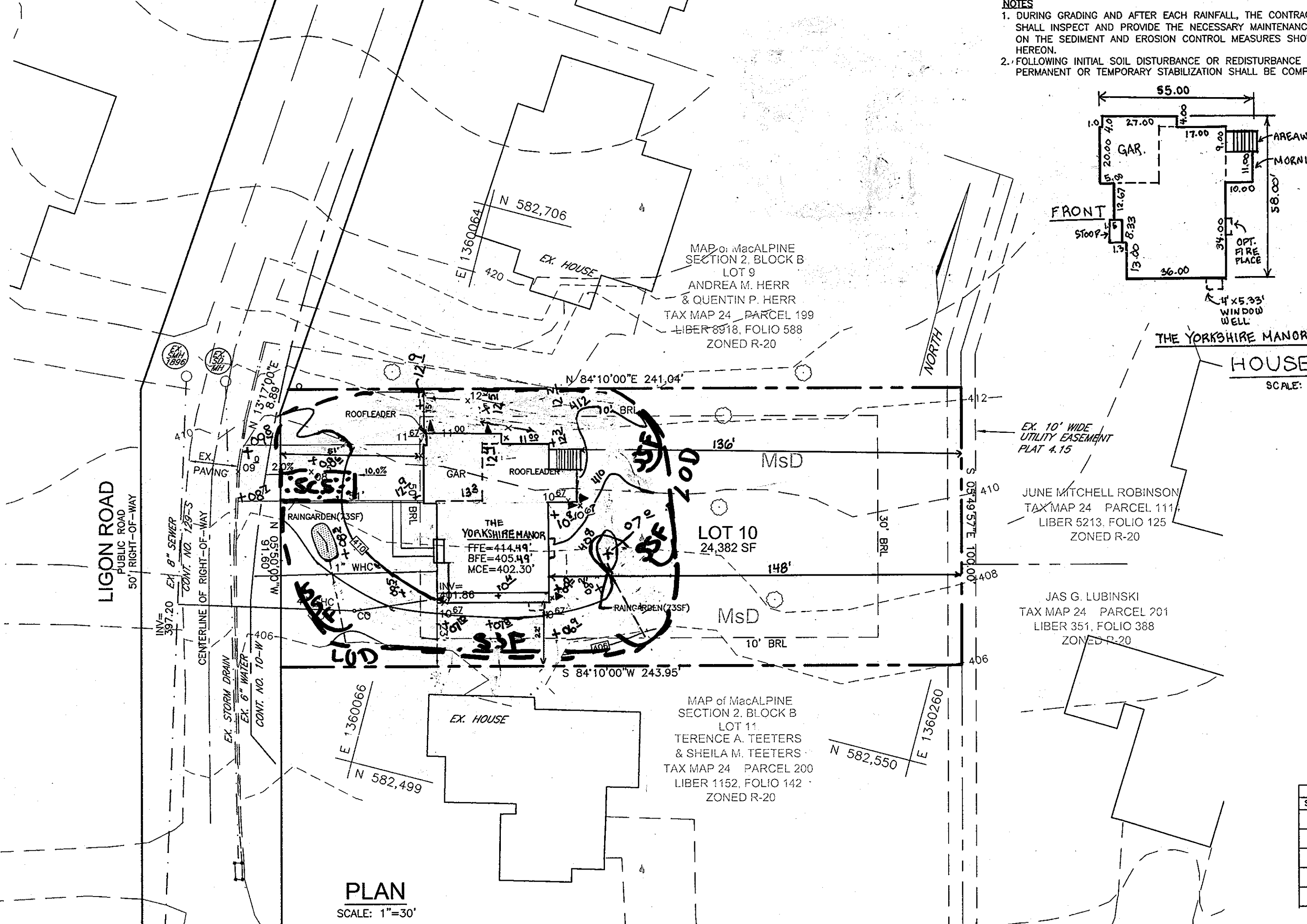

OPERATION AND MAINTENANCE SCHEDULE FOR BIO-RETENTION AREAS

- ANNUAL MAINTENANCE OF PLANT MATERIAL, MULCH LAYER AND SOIL LAYER IS REQUIRED. MAINTENANCE OF MULCH AND SOIL IS LIMITED TO CORRECTING AREAS OF WASH OUT. ANY MULCH REPLACEMENT SHALL BE DONE IN THE SPRING. PLANT MATERIAL SHALL BE CHECKED FOR DISEASE AND INSECT INFESTATION AND MAINTENANCE WILL ADDRESS DEAD MATERIAL AND PRUNING ALL DEFICIENT STAKES AND WIRES.
- SCHEDULE OF PLANT INSPECTION WILL BE TWICE A YEAR IN SPRING AND FALL. THIS INSPECTION WILL INCLUDE REMOVAL OF DEAD AND DISEASED VEGETATION CONSIDERED BEYOND TREATMENT, TREATMENT OF ALL DEFICIENT STAKES AND WIRES.
- MULCH SHALL BE INSPECTED EACH SPRING. REMOVE PREVIOUS MULCH LAYER BEFORE APPLYING NEW LAYER ONCE EVERY 2 TO 3 YEARS.
- SOIL EROSION TO BE ADDRESSED ON AN AS NEEDED BASIS, WITH A MINIMUM OF ONCE PER MONTH AND AFTER HEAVY STORM EVENTS.

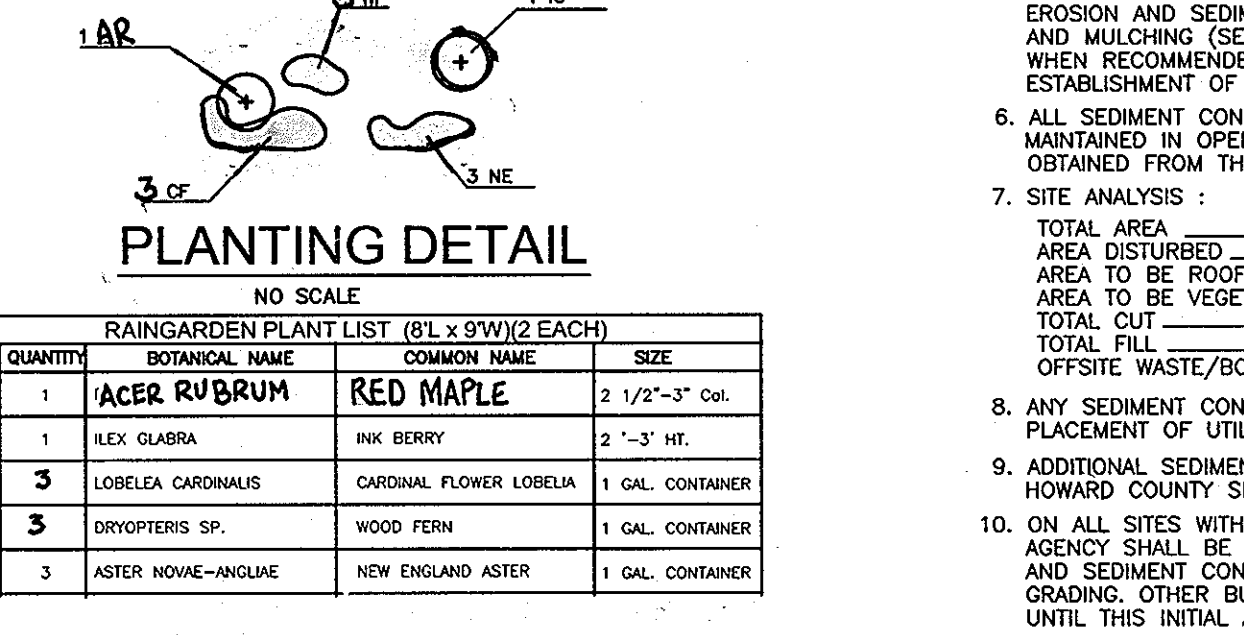

RAINGARDEN PLANT LIST (8L x 9WV2 EACH)

SYMBOL	QUANTITY	BOTANICAL NAME	COMMON NAME	SIZE
AR	1	ACER RUBRUM	RED MAPLE	2 1/2"-3" Cal.
ID	1	ILEX GLABRA	INK BERRY	2"-3" Ht.
CF	3	LOBELIA CARDINALIS	CARDINAL FLOWER LOBELIA	1 GAL. CONTAINER
WF	3	DRYOPTERIS SP.	WOOD FERN	1 GAL. CONTAINER
NE	3	ASTER NOVAE-ANGLIAE	NEW ENGLAND ASTER	1 GAL. CONTAINER

APPROVED: HOWARD COUNTY DEPARTMENT OF PLANNING AND ZONING

Chief, Development Engineering Division
Date: 8/15/05

Chief, Division of Land Development
Date: 8/15/05

REVIEWED FOR HOWARD SCD AND MEETS TECHNICAL REQUIREMENTS

Jim Meyer
Date: 7/27/05

John L. Robinson
Date: 7/27/05

ENGINEER'S CERTIFICATE

I CERTIFY THAT THIS PLAN FOR SEDIMENT AND EROSION CONTROL REPRESENTS A PRACTICAL AND WORKABLE PLAN BASED ON MY PERSONAL KNOWLEDGE OF THE SITE CONDITIONS AND THAT IT WAS PREPARED IN ACCORDANCE WITH THE REQUIREMENTS OF THE HOWARD SOIL CONSERVATION DISTRICT.

Robert H. Vogel, PE #16193
Date: 7/12/05

DEVELOPER'S CERTIFICATE

I CERTIFY THAT ALL DEVELOPMENT AND CONSTRUCTION WILL BE DONE ACCORDING TO THIS PLAN FOR SEDIMENT AND EROSION CONTROL, AND THAT ALL RESPONSIBLE PERSONNEL INVOLVED IN THE CONSTRUCTION PROJECT WILL HAVE A CERTIFICATE OF ATTENDANCE AT A DEPARTMENT OF THE ENVIRONMENT APPROVED TRAINING PROGRAM FOR THE CONTROL OF SEDIMENT AND EROSION BEFORE BEGINNING THE PROJECT. I ALSO AUTHORIZE PERIODIC ON-SITE INSPECTION BY THE HOWARD SOIL CONSERVATION DISTRICT.

Michael L. Pfaus
Date: 8/12/05