

**LEGEND**

- STABILIZED CONSTRUCTION ENTRANCE
- LIMIT OF DISTURBANCE
- EXISTING TREELINE
- PROPOSED TREELINE
- EXISTING SPECIMEN TREE
- TREE PROTECTIVE FENCING
- SILT FENCE
- PERIMETER LANDSCAPE EDGE
- PROPOSED SHADE TREE
- SHADE TREE
- EVERGREEN TREE
- ORNAMENTAL TREE

**PROTECTIVE FENCE DETAIL**  
BLAZE ORANGE PLASTIC MESH

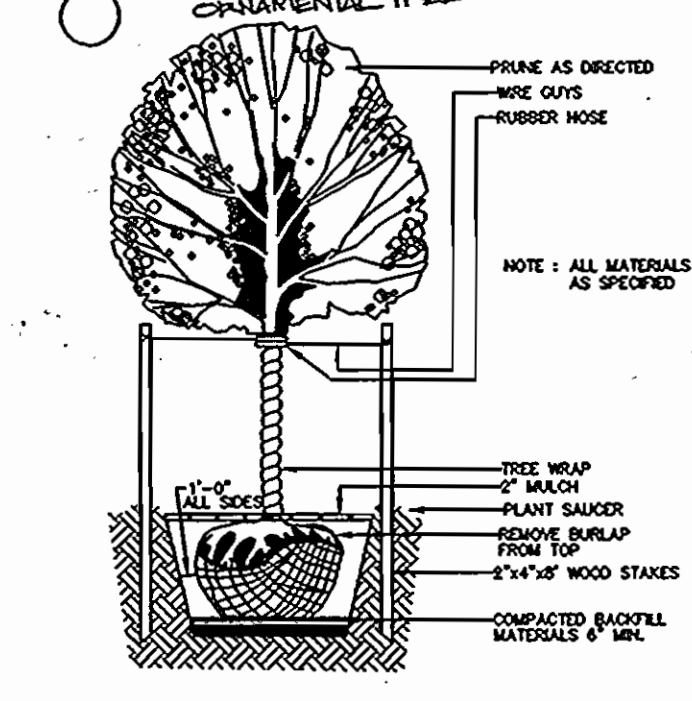
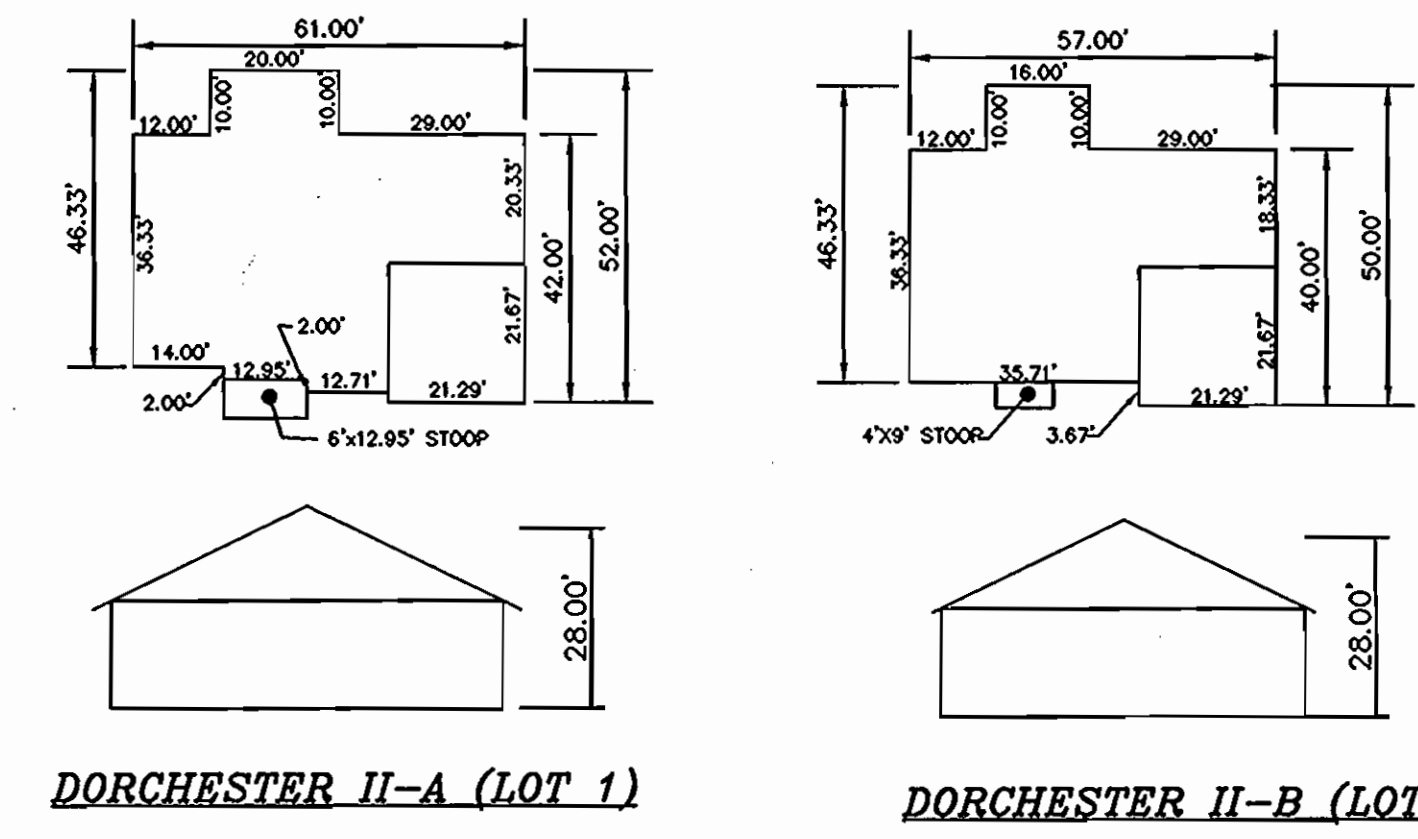
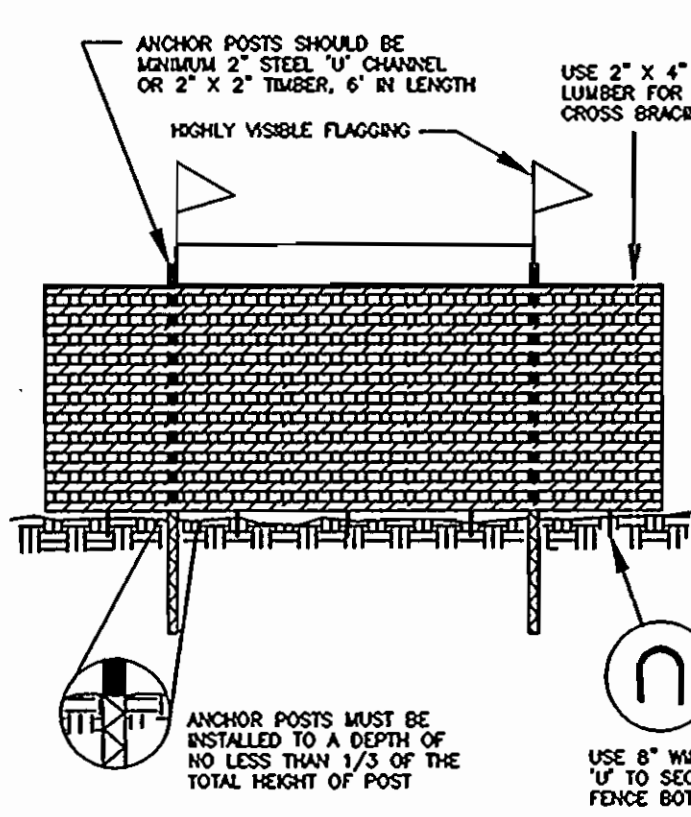

**SOILS CLASSIFICATION:**

- E1A** ELIOAK SILT LOAM, 0 TO 3 PERCENT SLOPES, LIMITATIONS ARE SLIGHT (C)
- C1B2** CHESTER SILT LOAM, 3 TO 8 PERCENT SLOPES, MODERATELY ERODED (B)
- C1C2** GLENELG LOAM, 8 TO 15 SLOPES, MODERATELY ERODED (B)

**OWNER AND DEVELOPER**  
WILLIAMSBURG BUILDERS  
P.O. Box 1018  
COLUMBIA, MARYLAND 21044  
(410) 997-8800

**DEVELOPER'S CERTIFICATE**  
I CERTIFY THAT ALL DEVELOPMENT AND CONSTRUCTION WILL BE DONE ACCORDING TO THIS PLAN, AND THAT ANY RESPONSIBLE PERSONNEL INVOLVED IN THE CONSTRUCTION PROJECT WILL HAVE A CERTIFICATE OF ATTENDANCE AT A DEPARTMENT OF THE ENVIRONMENT APPROVED TRAINING PROGRAM FOR THE CONTROL OF SEDIMENT AND EROSION BEFORE BEGINNING THE PROJECT. I ALSO AUTHORIZE PERIODIC ON-SITE INSPECTION BY THE NATURAL RESOURCE CONSERVATION SERVICE.

DATE: 5-11-05

SIGNATURE OF DEVELOPER: Bob Corbett

**ENGINEER'S CERTIFICATE**  
I CERTIFY THAT THIS PLAN FOR EROSION AND SEDIMENT CONTROL REPRESENTS A PRACTICAL AND WORKABLE PLAN BASED ON MY PERSONAL KNOWLEDGE OF THE SITE CONDITIONS AND THAT IT WAS PREPARED IN ACCORDANCE WITH THE REQUIREMENTS OF THE NATURAL RESOURCE CONSERVATION SERVICE.

DATE: 31/10/05

SIGNATURE OF ENGINEER: JACOB HIKMAT

THESE PLANS HAVE BEEN REVIEWED FOR THE HOWARD SOIL CONSERVATION DISTRICT AND MEETS TECHNICAL REQUIREMENTS.

DATE: 3/16/05

SIGNATURE: Jim Myers

APPROVED: DEPARTMENT OF PLANNING AND ZONING

DATE: 3/26/05

DATE: 4/26/05

DATE: 4/26/05

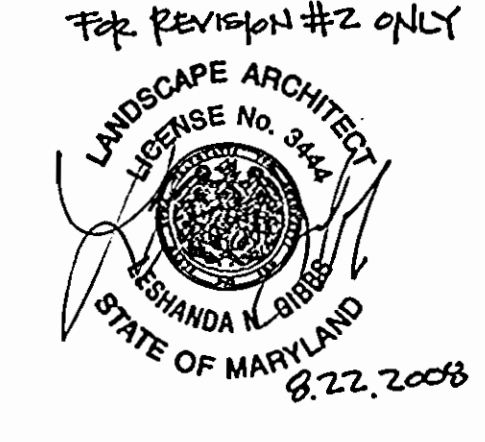

**SPECIMEN TREES**

KEY	SPECIMEN TREES
SP#1	39" ACER SACCHARINUM SILVER MAPLE

**LANDSCAPE REQUIREMENT PLANTING SCHEDULE**

QTY.	SYMBOL	TYPE	SIZE
7	(Symbol)	SHADE	2 1/2' - 5' CAL
19	(Symbol)	EVERGREEN	6' - 8' HT
3	(Symbol)	ORNAMENTAL	8' - 10' HT

**SCHEDULE A: PERIMETER LANDSCAPED EDGE**

CATEGORY	ADJACENT TO PERIMETER PROPERTIES		ADJACENT TO ROADWAYS		TOTAL
	A (PERIMETER 1)	A (PERIMETER 3)	B (PERIMETER 4)	A (PERIMETER 5)	
LANDSCAPE TYPE	123.18'	206.81'	112.47'	129.57'	
LINEAR FEET OF PERIMETER					
CREDIT FOR EXISTING VEGETATION (YES, NO, LINEAR FEET)	N/A	N/A	N/A	N/A	
NUMBER OF PLANTS REQUIRED	2 SHADE TREES*** 0 EVERGREEN TREES 0 SHRUBS	3 SHADE TREES 0 EVERGREEN TREES 0 SHRUBS	2 SHADE TREES** 3 EVERGREEN TREES 0 SHRUBS	3 SHADE TREES** 0 EVERGREEN TREES 0 SHRUBS	10 SHADE TREES 3 EVERGREEN TREES 0 SHRUBS
CREDIT FOR EXISTING VEGETATION	N/A	N/A	N/A	N/A	N/A
NUMBER OF PLANTS PROVIDED	0 SHADE TREES 0 EVERGREEN TREES 1 ORNAMENTAL TREE 0 SHRUBS	4 SHADE TREES 0 EVERGREEN TREES 0 ORNAMENTAL TREE 0 SHRUBS	0 SHADE TREES 12 EVERGREEN TREES 1 ORNAMENTAL TREE 0 SHRUBS	0 SHADE TREES 4 EVERGREEN TREES 2 ORNAMENTAL TREE 0 SHRUBS	4 SHADE TREES 14 EVERGREEN TREES 2 ORNAMENTAL TREE 0 SHRUBS

\* 7 EVERGREENS (SP#1) / 4 SUBSTITUTION FOR 2 SHADE TREES (SP#1) \*\* 3 SHADE TREES (SP#1) / 3 EVERGREENS (SP#1) / 1 ORNAMENTAL TREE (SP#1) \*\*\* 1 SHADE TREE (SP#1) / 1 EVERGREEN TREE (SP#1) / 1 ORNAMENTAL TREE (SP#1)

**PERMIT INFORMATION CHART**

SUBDIVISION NAME	DORIS JOHNSON PROPERTY
SECTION/AREA	N/A
LOT/PARCEL #	PARCEL 37, LOTS 1 & 3
PLAT # OR L/F BLOCK #	18841, 1726-3
ZONE	R-12
TAX MAP	34
ELEC. DIST.	FIFTH
CENSUS TRACT	602306
WATER CODE	1-111
SEWER CODE	6850000
PROPOSED IMPROVEMENTS:	CONSTRUCT HOUSE, ASSOCIATED GRADING & SEDIMENT CONTROL.

**ADDRESS CHART**

LOT/PARCEL NO.	STREET ADDRESS
LOT 1	6/31 SYRACUSE COURT
LOT 3	6/127 SYRACUSE COURT

**INDEX OF DRAWINGS**

NO.	DESCRIPTION
1	SITE DEVELOPMENT, LANDSCAPE & SEDIMENT CONTROL PLAN
2	PERMIT INFORMATION CHART, NOTES AND DETAILS

**GENERAL NOTES**

- THE SUBJECT PROPERTY IS ZONED R-12 PER THE 02/02/04 COMPREHENSIVE ZONING PLAN.
- SITE ANALYSIS DATA:  
TAX MAP: 34 PARCEL: 37 GRID: 12  
ELECTION DISTRICT: FIFTH  
ZONING: R-12  
TOTAL AREA: 0.67 AC.  
PROPOSED USE: SINGLE FAMILY DETACHED.  
DPZ FILES: F-03-147, F-05-126.
- TOPOGRAPHY SHOWN HEREON IS BASED ON A FIELD RUN SURVEY BY MILDBERG, BOENDER & ASSOC., INC. ON FEBRUARY 2003.
- HORIZONTAL AND VERTICAL DATUMS ARE RELATED TO THE MARYLAND NAD 83 (HORZ) AND NGVD29 (VERT) AS PROJECTED FROM HOWARD COUNTY CONTROL STATIONS NO. 241 & 243 (ALL UNITS IN FEET).  
STA. NO. 241 N 577,298.654 ELEV. 437.831  
E 1,366,076.133  
STA. NO. 243 N 580,648.904 ELEV. 404.482  
E 1,364,974.471
- THIS SUBDIVISION IS IN THE METROPOLITAN DISTRICT. PUBLIC WATER AND SEWER WILL BE UTILIZED.
- CONTRACTOR TO VERIFY THE LOCATION OF ALL EXISTING UTILITIES ON SITE PRIOR TO COMMENCING CONSTRUCTION.
- THE CONTRACTOR SHALL NOTIFY THE DEPARTMENT OF PUBLIC WORKS/CONSTRUCTION INSPECTIONS DIVISION AT (410) 313-1880 AT LEAST FIVE (5) WORKING DAYS PRIOR TO THE START OF WORK.
- THE CONTRACTOR SHALL NOTIFY THE FOLLOWING UTILITIES OR AGENCIES AT LEAST FIVE (5) DAYS PRIOR TO ANY EXCAVATION WORK:  
MISS UTILITY 1-800-257-7777  
VERIZON TELEPHONE COMPANY (410) 725-9976  
HOWARD COUNTY DEPT. OF UTILITIES (410) 313-4900  
AT&T CABLE LOCATION DIVISION (410) 315-4900  
BALTIMORE GAS & ELECTRIC (410) 685-0123  
STATE HIGHWAY ADMINISTRATION (410) 531-5533  
HOWARD COUNTY DEPT. OF PUBLIC WORKS/CONSTRUCTION INSPECTIONS DIVISION (410) 313-1880
- IN ACCORDANCE WITH SECTION 128 OF THE HOWARD COUNTY ZONING REGULATIONS, BAY WINDOWS, CRANES OR OTHER STRUCTURES NOT MORE THAN 16 FEET IN WIDTH MAY PROJECT NOT MORE THAN 4 FEET INTO ANY SETBACKS, PORCHES OR DECKS. OPEN OR ENCLOSED MAY PROJECT NOT MORE THAN 10 FEET INTO THE FRONT OR REAR YARD SETBACK.
- ALL AREAS ARE MORE OR LESS.
- THIS SUBDIVISION IS IN THE METROPOLITAN DISTRICT.
- NO BURIAL GROUNDS OR CEMETERIES EXIST ON-SITE.
- STEEP SLOPES 25% OR GREATER WITH A CONTIGUOUS AREA OVER 20,000 SQ.FT. DO NOT EXIST ON SITE.
- NO HISTORIC DISTRICTS ARE ADJACENT TO THIS SITE. SITE IS NOT ADJACENT TO A DESIGNATED CRUISE SHIP DRIVEWAY SURFACE.
- NO WETLANDS OR STREAMS EXIST ON-SITE AS CERTIFIED BY WILDMAN ASSOCIATES ON OR ABOUT FEBRUARY 2003.
- NO FOREST EXIST ON-SITE AS CERTIFIED BY WILDMAN ASSOCIATES ON OR ABOUT FEBRUARY 2003.
- DRIVEWAYS SHALL BE PROVIDED PRIOR TO ISSUANCE OF A USE AND OCCUPANCY PERMIT TO ENSURE SAFE ACCESS FOR FIRE AND EMERGENCY VEHICLES PER THE FOLLOWING MINIMUM REQUIREMENTS:  
A) WIDTH - 12 FEET (14 FEET SERVING MORE THAN ONE RESIDENCE)  
B) SURFACE - 6 INCHES COMPACTED PLANT MATERIAL WITH TAR AND CHIP COATING.  
C) GEOMETRY - MAXIMUM 15% GRADE, MAXIMUM 10% GRADE CHANGE AND MINIMUM OF 45-FOOT TURNING RADIUS.  
D) STRUCTURES (CULVERTS/BRIDGES) - CAPABLE OF SUPPORTING 25 GROSS TONS (H25 LOADING).  
E) DRAINAGE ELEMENTS - CAPABLE OF SAFELY PASSING 100-YEAR FLOOD WITH NO MORE THAN 1 FOOT DEPTH OVER DRIVEWAY SURFACE.  
F) STRUCTURE CLEARANCES - MINIMUM 12 FEET  
G) MAINTENANCE - SUFFICIENT TO ENSURE ALL WEATHER USE.
- FOR FLAG OR PIPESTEM LOTS, REFUSE COLLECTION, SHOW REMOVAL AND ROAD MAINTENANCE ARE PROVIDED TO THE JUNCTION OF THE FLAG OR PIPESTEM AND ROAD RIGHT-OF-WAY LINE AND NOT ONTO THE PIPESTEM LOT DRIVEWAY.
- PUBLIC WATER AND SEWER ALLOCATION WILL BE GRANTED AT THE TIME OF ISSUANCE OF THE BUILDING PERMIT IF CAPACITY IS AVAILABLE AT THAT TIME.
- THE OWNER, TENANT, AND/OR THEIR AGENTS SHALL BE RESPONSIBLE FOR MAINTENANCE OF THE REQUIRED LANDSCAPING, INCLUDING BOTH PLANT MATERIALS AND BENCHES, FENCES AND WALLS. ALL PLANT MATERIALS SHALL BE MAINTAINED IN GOOD GROWING CONDITION, AND WHEN NECESSARY, REPLACED WITH NEW MATERIALS TO ENSURE CONTINUED COMPLIANCE WITH APPLICABLE REGULATIONS. ALL OTHER REQUIRED LANDSCAPING SHALL BE PERMANENTLY MAINTAINED IN GOOD CONDITION, AND WHEN NECESSARY, REPAIRED OR REPLACED.
- THIS SUBDIVISION PLAN IS SUBJECT TO THE AMENDED 5TH EDITION OF THE SUBDIVISION AND LAND DEVELOPMENT REGULATIONS AND THE ZONING REGULATIONS AS AMENDED UNDER COUNCIL BILL 50-2001.
- DRIVEWAY INTERSECTION FOR LOTS 1 THRU 4 SHALL MEET HOWARD COUNTY STANDARD DETAIL R6.06.
- LANDSCAPING FOR LOTS 1 & 3 IS PROVIDED IN ACCORDANCE WITH SECTION 16.124 OF THE HOWARD COUNTY CODE AND THE LANDSCAPE MANUAL FINANCIAL SURETY FOR THE REQUIRED LANDSCAPING FOR LOT 1 HAS A TOTAL (3 SHADE TREES) IN THE AMOUNT OF \$900.00; AND LOT 3 HAS A TOTAL OF (7 SHADE TREES, 6 EVERGREENS) IN THE AMOUNT OF \$3,900.00; AND WILL BE POSTED AS PART OF THE GRADING PERMIT.
- FOREST CONSERVATION OBLIGATIONS IN ACCORDANCE WITH SECTION 16.1200 OF THE HOWARD COUNTY CODE AND FOREST CONSERVATION ACT FOR THIS SUBDIVISION HAS BEEN FULFILLED BY PAYMENT OF FEE-LEVEL OF APPROPRIATION OF 0.26 ACRES (11,325.60 SQ. FT) IN THE AMOUNT OF \$5,662.80 UNDER F-03-147.
- SOILS DATA BASED ON HOWARD COUNTY SOIL SURVEY DATED 1968, SHEET 23.
- AT THE TIME OF INSTALLMENT, ALL SHRUBS AND OTHER PLANTINGS HEREWITH LISTED AND APPROVED FOR THIS SITE, SHALL BE OF THE PROPER HEIGHT REQUIREMENTS IN ACCORDANCE WITH THE HOWARD COUNTY LANDSCAPE MANUAL. IN ADDITION, NO SUBSTITUTIONS OR RELOCATION OF REQUIRED PLANTINGS MAY BE MADE WITHOUT PRIOR REVIEW AND APPROVAL FROM THE DEPARTMENT OF PLANNING AND ZONING. ANY DEVIATION FROM THIS APPROVED LANDSCAPE PLAN MAY RESULT IN DELAY IN THE RELEASE OF LANDSCAPE SURETY UNTIL SUCH TIME AS ALL REQUIRED MATERIALS ARE PLANTED AND/OR REVISIONS ARE MADE TO APPLICABLE PLANS AND CERTIFICATES.
- NO CLEARING OF EXISTING VEGETATION IS PERMITTED WITHIN THE LANDSCAPED EDGE; HOWEVER, LANDSCAPE MAINTENANCE IS AUTHORIZED.
- SHOULD ANY TREE DESIGNATED FOR PRESERVATION, FOR WHICH LANDSCAPING CREDIT IS GIVEN, DIE PRIOR TO RELEASE OF BONDS, THE OWNER WILL BE REQUIRED TO REPLACE THE TREE WITH THE EQUIVALENT SPECIES OR WITH A TREE WHICH WILL OBTAIN THE SAME HEIGHT, SPREAD, AND GROWTH CHARACTERISTICS. THE REPLACEMENT TREE MUST BE A MINIMUM OF 2 1/2 TO 3 INCHES IN CALIPER AND INSTALLED AS REQUIRED IN THE LANDSCAPE MANUAL.
- STORMWATER MANAGEMENT IS PROVIDED VIA NON-ROOFTOP DISCONNECT AND GRASS CHANNEL CREEKS AS WELL AS PRIVATE RAIN GARDENS IN ACCORDANCE WITH THE 2000 MDC STORMWATER DESIGN MANUAL UNDER F-03-147.
- IMMEDIATELY AFTER SDP APPROVAL, THE APPLICANT SHALL SUBMIT TO THE HEALTH DEPARTMENT DOCUMENTATION OF PROPER ABANDONMENT/ SEALING OF ALL REMAINING WELLS AND SEPTIC SYSTEMS BY A LICENSED CONTRACTOR.

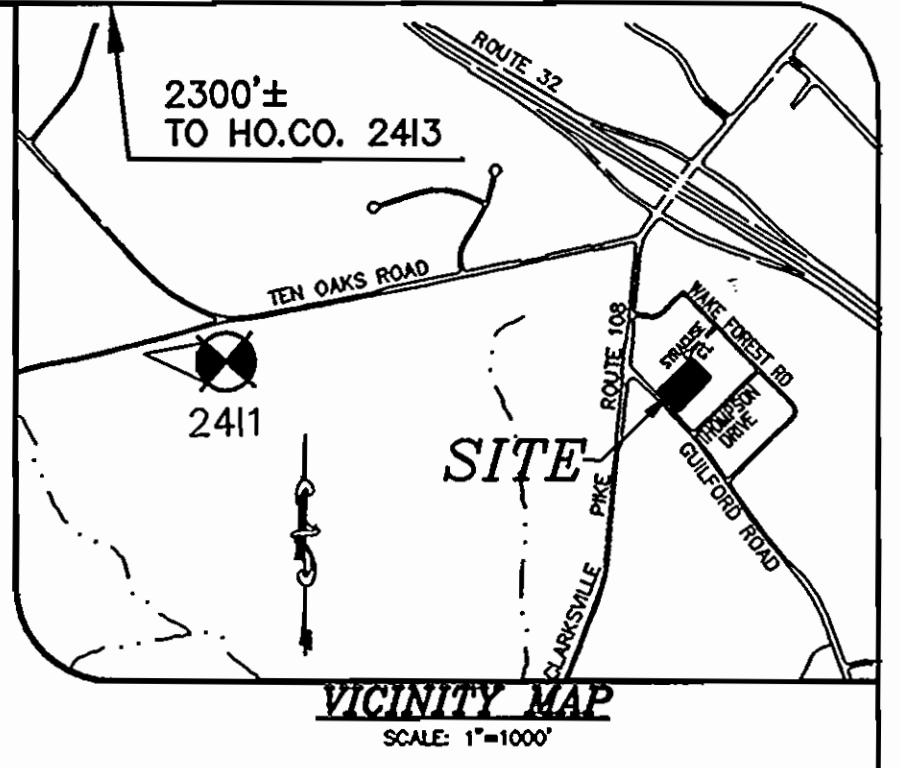

Project: 04-052  
Date: MAR. 2005  
Illustration: MMT  
Scale: 1"=30'

Project: 04-052  
Date: 8/12/05  
Illustration: MMT  
Scale: 1"=30'

**DORIS JOHNSON PROPERTY**  
LOTS 1 AND 3  
SINGLE FAMILY DETACHED  
TAX MAP 34 - PARCEL 37 - GRID 12  
FIFTH ELECTION DISTRICT HOWARD COUNTY, MARYLAND  
SITE DEVELOPMENT PLAN

**MILDBERG, BOENDER & ASSOC., INC.**  
Engineers Planners Surveyors  
5072 Domesy Hall Drive, Suite 202, Ellicott City, Maryland 21042  
(410) 997-0296 Fax: (301) 621-5521 Wash. (410) 937-0298 Fax

**HOWARD SOIL CONSERVATION DISTRICT**

**PERMANENT SEEDING NOTES**

APPLY TO GRADED OR CLEARED AREAS NOT SUBJECT TO IMMEDIATE FURTHER DISTURBANCE WHERE A PERMANENT LONG-LIVED VEGETATIVE COVER IS NEEDED.

SEEDING PREPARATION: LOOSEN UPPER THREE INCHES OF SOIL BY RAKING, DISKING OR OTHER ACCEPTABLE MEANS BEFORE SEEDING, IF NOT PREVIOUSLY LOOSENED.

SOL AMENDMENTS: IN LIEU OF SOIL TEST RECOMMENDATIONS, USE ONE OF THE FOLLOWING SCHEDULES:

- 1) PREFERRED - APPLY 2 TONS PER ACRE DOLOMITE LIMESTONE (92 LBS./1000 SOFT.) AND 100 LBS. PER ACRE 10-10-10 FERTILIZER (14 LBS./1000 SOFT.) BEFORE SEEDING. HARROW OR DISK INTO UPPER THREE INCHES OF SOIL. AT TIME OF SEEDING, APPLY 400 LBS. PER ACRE 30-0-0 UREAFORM FERTILIZER (9 LBS./1000 SOFT.)
- 2) ACCEPTABLE - APPLY 2 TONS PER ACRE DOLOMITE LIMESTONE (92 LBS./1000 SOFT.) AND 100 LBS. PER ACRE 10-10-10 FERTILIZER (23 LBS./1000 SOFT.) BEFORE SEEDING. HARROW OR DISK INTO UPPER THREE INCHES OF SOIL.

SEEDING - FOR THE PERIODS MARCH 1 THRU APRIL 30, AND AUGUST 1 THRU OCTOBER 15, SEED WITH 60 LBS. PER ACRE 1-4 LBS./1000 SOFT.) OF KENTUCKY 31 TALL FESCUE. FOR THE PERIOD MAY 1 THRU JULY 31, SEED WITH 60 LBS. PER ACRE 1-4 LBS./1000 SOFT.) OF KENTUCKY 31 TALL FESCUE AND 2 LBS. PER ACRE (.05 LBS./1000 SOFT.) OF WEEPING LOVEGRASS. DURING THE PERIOD OF OCTOBER 16 THRU FEBRUARY 28, PROJECT SITE BY: OPTION (1) - 2 TONS PER ACRE OF WELL ANCHORED STRAW MULCH AND SEED AS SOON AS POSSIBLE IN THE SPRING. OPTION (2) - USE SOO, OPTION (3) - SEED WITH 60 LBS./ACRE KENTUCKY 31 TALL FESCUE AND MULCH WITH 2 TONS/ACRE WELL ANCHORED STRAW.

MULCHING - APPLY 1-1/2 TO 2 TONS PER ACRE (70 TO 90 LBS./1000 SOFT.) OF UNROTTED SMALL GRASS STRAW IMMEDIATELY AFTER SEEDING. ANCHOR MULCH IMMEDIATELY AFTER APPLICATION USING MULCH ANCHORING TOOL OR 218 GALLONS PER ACRE (6 GAL./1000 SOFT.) OF CHALISED ASPHALT ON FLAT AREAS. ON SLOPES 8 FEET OR HIGHER, USE 348 GALLONS PER ACRE (8 GAL./1000 SOFT.) FOR ANCHORING.

MAINTENANCE - INSPECT ALL SEEDING AREAS AND MAKE NEEDED REPAIRS, REPLACEMENTS AND RESEEDINGS.

**TEMPORARY SEEDING NOTES**

APPLY TO GRADED OR CLEARED AREAS LIKELY TO BE REDISTURBED WHERE A SHORT-TERM VEGETATIVE COVER IS NEEDED.

SEEDING PREPARATION: LOOSEN UPPER THREE INCHES OF SOIL BY RAKING, DISKING OR OTHER ACCEPTABLE MEANS BEFORE SEEDING, IF NOT PREVIOUSLY LOOSENED.

SOL AMENDMENTS: APPLY 600 LBS. PER ACRE 10-10-10 FERTILIZER (14 LBS./1000 SOFT.).

SEEDING: FOR PERIODS MARCH 1 THRU APRIL 30 AND FROM AUGUST 1 THRU OCTOBER 15, SEED WITH 2-1/2 BUSHEL PER ACRE OF ANNUAL RYE (3 LBS./1000 SOFT.). FOR THE PERIOD MAY 1 THRU AUGUST 14, SEED WITH 3 LBS. PER ACRE OF WEEPING LOVEGRASS (.07 LBS./1000 SOFT.). FOR THE PERIOD NOVEMBER 16 THRU NOVEMBER 30, PROJECT SITE BY: OPTION (1) - 2 TONS PER ACRE OF WELL ANCHORED STRAW MULCH AND SEED AS SOON AS POSSIBLE IN THE SPRING, OR USE SOO.

MULCHING: APPLY 1-1/2 TO 2 TONS PER ACRE (70 TO 90 LBS./1000 SOFT.) OF UNROTTED WEED FREE SMALL GRASS STRAW IMMEDIATELY AFTER SEEDING. ANCHOR MULCH IMMEDIATELY AFTER APPLICATION USING MULCH ANCHORING TOOL OR 218 GALLONS PER ACRE (6 GAL./1000 SOFT.) OF CHALISED ASPHALT ON FLAT AREAS. ON SLOPES 8 FEET OR HIGHER, USE 348 GALLONS PER ACRE (8 GAL./1000 SOFT.) FOR ANCHORING.

REFER TO THE 1983 MARYLAND STANDARDS AND SPECIFICATIONS FOR SOIL EROSION AND SEDIMENT CONTROL FOR ADDITIONAL RATES AND METHODS NOT COVERED.

**STANDARD SEDIMENT CONTROL NOTES**

- 1) A MINIMUM OF 48 HOURS NOTICE MUST BE GIVEN TO THE HOWARD COUNTY DEPARTMENT OF INSPECTIONS, LICENSES AND PERMITS, SEDIMENT CONTROL DIVISION PRIOR TO THE START OF MAY CONSTRUCTION. (315-1855).
- 2) ALL VEGETATIVE AND STRUCTURAL PRACTICES ARE TO BE INSTALLED ACCORDING TO THE PROVISIONS OF THIS PLAN AND ARE TO BE IN CONFORMANCE WITH THE MOST CURRENT MARYLAND STANDARDS AND SPECIFICATIONS FOR SOIL EROSION AND SEDIMENT CONTROL, AND REVISIONS THEREOF.
- 3) FOLLOWING INITIAL SOIL DISTURBANCE OR REDISTURBANCE, PERMANENT OR TEMPORARY STABILIZATION SHALL BE COMPLETED WITHIN: A) 7 CALENDAR DAYS FOR ALL PERIMETER SEDIMENT CONTROL STRUCTURES, Dikes, PERIMETER SLOPES AND ALL SLOPES GREATER THAN 3:1, B) 14 DAYS AS TO ALL OTHER DISTURBED OR GRADED AREAS ON THE PROJECT SITE.
- 4) ALL SEDIMENT TRAPS/BASINS SHALL BE FENCED AND WARNING SIGNS POSTED AROUND THEIR PERIMETER IN ACCORDANCE WITH VOL. 1, CHAPTER 12, OF THE HOWARD COUNTY DESIGN MANUAL, STORM DRAINAGE.
- 5) ALL DISTURBED AREAS MUST BE STABILIZED WITHIN THE TIME PERIOD SPECIFIED ABOVE IN ACCORDANCE WITH THE 1991 MARYLAND STANDARDS AND SPECIFICATIONS FOR SOIL EROSION AND SEDIMENT CONTROL, FOR PERMANENT SEEDING (SEC.51), SOO (SEC. 54), TEMPORARY SEEDING (SEC. 50) AND MULCHING (SEC.52). TEMPORARY STABILIZATION WITH MULCH ALONG CANALS CAN ONLY BE USED FOR TEMPORARY SEEDING. TEMPORARY STABILIZATION FOR GERMINATION AND ESTABLISHMENT OF GRASSES.
- 6) ALL SEDIMENT CONTROL STRUCTURES ARE TO REMAIN IN PLACE AND ARE TO BE MAINTAINED IN OPERATIVE CONDITION UNTIL PERMITS FOR THEIR REMOVAL HAS BEEN OBTAINED FROM THE HOWARD COUNTY SEDIMENT CONTROL INSPECTOR.
- 7) SITE ANALYSIS:  
TOTAL AREA OF SITE: 0.87 ACRES  
AREA DISTURBED: 0.82 ACRES  
AREA TO BE ROOFED OR PAVED: 0.25 ACRES  
AREA TO BE VEGETATIVELY STABILIZED: 0.57 ACRES  
TOTAL DISTURBED: 1.07 ACRES  
TOTAL FILL: 500 CU. YDS.  
TOTAL WASTE/BORROW AREA LOCATION: N/A  
THESE QUANTITIES ARE FOR PERMIT PURPOSES ONLY. CONTRACTOR IS REQUIRED TO PROVIDE HIS OWN QUANTITY MEASUREMENTS.
- 8) ANY SEDIMENT CONTROL PRACTICE WHICH IS DISTURBED BY GRADING ACTIVITY FOR PLACEMENT OF UTILITIES MUST BE REPAIRED ON THE SAME DAY OF DISTURBANCE.
- 9) ADDITIONAL SEDIMENT CONTROL MUST BE PROVIDED, IF DECIDED NECESSARY BY THE HOWARD COUNTY SEDIMENT CONTROL INSPECTOR.
- 10) ON ALL SITES WITH DISTURBED AREAS IN EXCESS OF 2 ACRES, APPROVAL OF THE INSPECTION AGENCY SHALL BE REQUESTED UPON COMPLETION OF INSTALLATION OF PERIMETER EROSION AND SEDIMENT CONTROLS, BUT BEFORE PROCEEDING WITH ANY OTHER EARTH DISTURBANCE, GRADING, OTHER BUILDING OR GRADING INSPECTION APPROVALS MAY NOT BE AUTHORIZED UNTIL THIS INITIAL APPROVAL BY THE INSPECTION AGENCY IS MADE.
- 11) TRENCHES FOR THE CONSTRUCTION OF UTILITIES IS LIMITED TO THREE PIPE LENGTHS OR THAT WHICH CAN BE BANK FILLED AND STABILIZED WITHIN 90 DAYS, WHICHEVER IS SHORTER.

**STANDARD AND SPECIFICATIONS FOR TOPSOIL**

DEFINITION  
PLACEMENT OF TOPSOIL OVER A PREPARED SUBSOIL PRIOR TO ESTABLISHMENT OF PERMANENT VEGETATION.

**PURPOSE**

TO PROVIDE A SUITABLE SOIL MEDIUM FOR VEGETATIVE GROWTH. SOILS OF CONCERN HAVE LOW MOISTURE CONTENT, LOW NUTRIENT LEVELS, LOW PH, MATERIALS TOXIC TO PLANTS, AND/OR UNACCEPTABLE SOIL GRADATION.

- CONDITIONS WHERE PRACTICE APPLIES**
- a. THIS PRACTICE IS LIMITED TO AREAS HAVING 2:1 OR FLATTER SLOPES WHERE:
  - b. THE TEXTURE OF THE EXPOSED SUBSOIL/PARENT MATERIAL IS NOT ADEQUATE TO PRODUCE VEGETATIVE GROWTH.
  - c. THE SOIL MATERIAL IS SO SHALLOW THAT THE ROOTING ZONE IS NOT DEEP ENOUGH TO SUPPORT PLANTS OR FURNISH CONTINUING SUPPLIES OF MOISTURE AND PLANT NUTRIENTS.
  - d. THE ORIGINAL SOIL TO BE VEGETATED CONTAINS MATERIALS TOXIC TO PLANT GROWTH.
  - e. THE SOIL IS SO ACIDIC THAT TREATMENT WITH LIME/STONE IS NOT FEASIBLE.
- CONSTRUCTION AND MATERIAL SPECIFICATIONS**
- I. TOPSOIL SALVAGED FROM THE EXISTING SITE MAY BE USED PROVIDED THAT IT MEETS THE STANDARDS AS SET FORTH IN THESE SPECIFICATIONS. TYPICALLY, THE DEPTH OF TOPSOIL TO BE SALVAGED FOR A GIVEN SOIL TYPE CAN BE FOUND IN THE REPRESENTATIVE SOIL PROFILE SECTION IN THE SOIL SURVEY PUBLISHED BY USDA-SCS IN COOPERATION WITH MARYLAND AGRICULTURAL EXPERIMENTAL STATION.
  - II. TOPSOIL SPECIFICATIONS - SOIL TO BE USED AS TOPSOIL MUST MEET THE FOLLOWING:
    - i. TOPSOIL SHALL BE A LOAM, SANDY LOAM, CLAY LOAM, SILT LOAM, SANDY CLAY LOAM, LOAMY SAND, OTHER SOILS MAY BE USED IF RECOMMENDED BY AN AGRONOMIST OR SOIL SCIENTIST AND APPROVED BY THE APPROPRIATE APPROVAL AUTHORITY. REGARDLESS, TOPSOIL SHALL NOT BE A MIXTURE OF CONTAMINATED TEXTURED SUBSOILS AND SHALL CONTAIN LESS THAN 5% BY VOLUME OF CROCKERS, STONES, SLAG, COARSE FRAGMENTS, GRAVEL, STICKS, ROOTS, TRASH, OR OTHER MATERIALS LARGER THAN 1 1/2" IN DIAMETER.
    - ii. TOPSOIL MUST BE FREE OF PLANTS OR PLANT PARTS SUCH AS BERMUDA GRASS, QUACKGRASS, JOHNSONSON GRASS, NUTSEDGE, POISON IVY, THISTLE, OR OTHERS AS SPECIFIED.
    - iii. WHERE THE SUBSOIL IS EITHER HIGHLY ACIDIC OR COMPOSED OF HEAVY CLAYS, GROUND LIMESTONE SHALL BE SPREAD AT THE RATE OF 4-8 TONS/ACRE (200-400 POUNDS PER 1,000 SQUARE FEET) PRIOR TO THE PLACEMENT OF TOPSOIL. LIME SHALL BE DISTRIBUTED UNIFORMLY OVER DESIGNATED AREAS AND WORKED INTO THE SOIL IN CONJUNCTION WITH TILLAGE OPERATIONS AS DESCRIBED IN THE FOLLOWING PROCEDURES.
  - III. FOR SITES HAVING DISTURBED AREAS UNDER 5 ACRES:
    - I. PLACE TOPSOIL (IF REQUIRED) AND APPLY SOL AMENDMENTS AS SPECIFIED IN 20.0 VEGETATIVE STABILIZATION - SECTION 1 - VEGETATIVE STABILIZATION METHODS AND MATERIALS.
    - II. FOR SITES HAVING DISTURBED AREAS OVER 5 ACRES:
      - L. ON SOIL MEETING TOPSOIL SPECIFICATIONS, OBTAIN TEST RESULTS DICTATING FERTILIZER AND LIME AMENDMENTS REQUIRED TO BRING THE SOIL INTO COMPLIANCE WITH THE FOLLOWING:
        - a. PH FOR TOPSOILS SHALL BE BETWEEN 6.0 AND 7.5. IF THE TESTED SOIL DEMONSTRATES A PH OF LESS THAN 6.0, SUFFICIENT LIME SHALL BE DESCRIBED TO RAISE THE PH TO 6.5 OR HIGHER.
        - b. ORGANIC CONTENT OF TOPSOIL SHALL BE NOT LESS THAN 1.5 PERCENT BY WEIGHT.
        - c. TOPSOIL HAVING SOLUBLE SALT CONTENT GREATER THAN 500 PARTS PER MILLION SHALL NOT BE USED.
        - d. NO SOO OR SEED SHALL BE PLACED ON SOIL WHICH HAS BEEN TREATED WITH SOIL STERILANTS OR CHEMICALS USED FOR WEED CONTROL, UNTIL SUFFICIENT TIME HAS ELAPSED (14 DAYS MIN.) TO PERMIT DEGRADATION OF PHITOXIC MATERIALS.

NOTE: TOPSOIL SUBSTITUTES OR AMENDMENTS, AS RECOMMENDED BY A QUALIFIED AGRONOMIST OR SOIL SCIENTIST AND APPROVED BY THE APPROPRIATE APPROVAL AUTHORITY, MAY BE USED IN LIEU OF NATURAL TOPSOIL.

- I. PLACE TOPSOIL (IF REQUIRED) AND APPLY SOL AMENDMENTS AS SPECIFIED IN 20.0 VEGETATIVE STABILIZATION - SECTION 1 - VEGETATIVE STABILIZATION METHODS AND MATERIALS.
- II. TOPSOIL APPLICATION
  - a. WHEN TOPSOILING, MAINTAIN NEEDED EROSION AND SEDIMENT CONTROL PRACTICES SUCH AS DIVERSIONS, GRADE STABILIZATION STRUCTURES, EARTH Dikes, SLOPE SALT FENCE AND SEDIMENT TRAPS AND BASINS.
  - b. GRADES ON THE AREAS TO BE TOPSOILED, WHICH HAVE BEEN PREVIOUSLY ESTABLISHED, SHALL BE MAINTAINED, ALBERT 4" - 6" HIGHER IN ELEVATION.
  - c. TOPSOIL SHALL BE UNIFORMLY DISTRIBUTED IN A 4" TO 6" LAYER AND LIGHTLY COMPACTED TO A MINIMUM THICKNESS OF 4". SPREADING SHALL BE PERFORMED IN SUCH A MANNER THAT SOOING OR SEEDING CAN PROCEED WITH A MINIMUM OF ADDITIONAL SOIL PREPARATION AND TILLAGE. ANY IRREGULARITIES IN THE SURFACE RESULTING FROM TOPSOILING OR OTHER OPERATIONS SHALL BE CORRECTED IN ORDER TO PREVENT THE FORMATION OF DEPRESSIONS OR WATER POCKETS.
  - d. TOPSOIL SHALL NOT BE PLACED WHILE THE TOPSOIL OR SUBSOIL IS IN A FROZEN OR MUDDY CONDITION, WHEN THE SUBSOIL IS EXCESSIVELY WET OR IN A CONDITION THAT MAY OTHERWISE BE DETRIMENTAL TO PROPER TILLAGE AND SEEDING PREPARATION.
  - e. ALTERNATIVE FOR PERMANENT SEEDING - INSTEAD OF APPLYING THE FULL AMOUNTS OF LIME AND COMMERCIAL FERTILIZER, COMPOSTED SLUDGE MAY BE APPLIED AS SPECIFIED BELOW.
    - L. COMPOSTED SLUDGE MATERIAL FOR USE AS A SOIL CONDITIONER FOR SITES HAVING DISTURBED AREAS OVER 5 ACRES SHALL BE TESTED TO PREASURE AMENDMENTS AND FOR SITES HAVING AREAS UNDER 5 ACRES SHALL CONFORM TO THE FOLLOWING REQUIREMENTS:
      - a. COMPOSTED SLUDGE SHALL BE SUPPLIED BY, OR ORIGINATE FROM, A PERSON OR PERSONS WHO ARE PERMITTED (AT THE TIME OF ACQUISITION OF THE COMPOST) BY THE MARYLAND DEPARTMENT OF THE ENVIRONMENT UNDER COMAR 26.06.08.
      - b. COMPOSTED SLUDGE SHALL CONTAIN AT LEAST 1 PERCENT NITROGEN, 1.5 PERCENT PHOSPHORUS, AND 0.2 PERCENT POTASSIUM AND HAVE A PH OF 7.0 TO 8.0. IF COMPOST DOES NOT MEET THESE REQUIREMENTS, THE APPROPRIATE CONSTITUENTS MUST BE ADDED TO MEET THE REQUIREMENTS PRIOR TO USE.
      - c. COMPOSTED SLUDGE SHALL BE APPLIED AT A RATE OF 1 TON/1,000 SQUARE FEET.
      - d. COMPOSTED SLUDGE SHALL BE AMENDED WITH A POTASSIUM FERTILIZER APPLIED AT THE RATE OF 4 LB/1,000 SQUARE FEET, AND 1/3 THE NORMAL LIME APPLICATION RATE.

1. MULCHES - SEE STANDARDS FOR VEGETATIVE STABILIZATION WITH MULCHES ONLY. MULCH SHOULD BE COVERED OR TACKED TO PREVENT BLOWING.
2. VEGETATIVE COVER - SEE STANDARDS FOR TEMPORARY VEGETATIVE COVER.
3. TILLAGE - TO RAUGHEN SURFACE AND BRING CLODS TO THE SURFACE. THIS IS AN EMERGENCY MEASURE WHICH SHOULD BE USED BEFORE SOIL BLOWING STARTS. BEGIN PLOWING ON WINDWARD SIDE OF SITE. CHISEL-TYPE PLOWS APPLIED ABOUT 12" APART, SPRING-TOOTHED HARROWS, AND SIMILAR PLOWS ARE EXAMPLES OF EQUIPMENT WHICH MAY PRODUCE THE DESIRED EFFECT.
4. IRRIGATION - THIS IS GENERALLY DONE AS AN EMERGENCY TREATMENT. SITE IS SPRINKLED WITH WATER UNTIL THE SURFACE IS MOIST. REPEAT AS NEEDED. AT NO TIME SHOULD THE SITE BE IRRIGATED TO THE POINT THAT RUNOFF BEGINS TO FLOW.
5. BARRIERS - SOLID BOARD FENCES, SILT FENCES, SNOW FENCES, BURLAP FENCES, STRAW BALES, AND SIMILAR MATERIAL CAN BE USED TO CONTROL AIR CURRENTS AND SOIL BLOWING. BARRIERS PLACED AT RIGHT ANGLES TO PREVAILING CURRENTS AT INTERVALS OF ABOUT 10 TIMES THEIR HEIGHT ARE EFFECTIVE IN CONTROLLING SOIL BLOWING.
6. CALCIUM CHLORIDE - APPLY AT RATES THAT WILL KEEP SURFACE MOIST. MAY NEED RETREATMENT.

**TEMPORARY DUST CONTROL MEASURES**

1. MULCHES - SEE STANDARDS FOR VEGETATIVE STABILIZATION WITH MULCHES ONLY. MULCH SHOULD BE COVERED OR TACKED TO PREVENT BLOWING.
2. VEGETATIVE COVER - SEE STANDARDS FOR TEMPORARY VEGETATIVE COVER.
3. TILLAGE - TO RAUGHEN SURFACE AND BRING CLODS TO THE SURFACE. THIS IS AN EMERGENCY MEASURE WHICH SHOULD BE USED BEFORE SOIL BLOWING STARTS. BEGIN PLOWING ON WINDWARD SIDE OF SITE. CHISEL-TYPE PLOWS APPLIED ABOUT 12" APART, SPRING-TOOTHED HARROWS, AND SIMILAR PLOWS ARE EXAMPLES OF EQUIPMENT WHICH MAY PRODUCE THE DESIRED EFFECT.
4. IRRIGATION - THIS IS GENERALLY DONE AS AN EMERGENCY TREATMENT. SITE IS SPRINKLED WITH WATER UNTIL THE SURFACE IS MOIST. REPEAT AS NEEDED. AT NO TIME SHOULD THE SITE BE IRRIGATED TO THE POINT THAT RUNOFF BEGINS TO FLOW.
5. BARRIERS - SOLID BOARD FENCES, SILT FENCES, SNOW FENCES, BURLAP FENCES, STRAW BALES, AND SIMILAR MATERIAL CAN BE USED TO CONTROL AIR CURRENTS AND SOIL BLOWING. BARRIERS PLACED AT RIGHT ANGLES TO PREVAILING CURRENTS AT INTERVALS OF ABOUT 10 TIMES THEIR HEIGHT ARE EFFECTIVE IN CONTROLLING SOIL BLOWING.
6. CALCIUM CHLORIDE - APPLY AT RATES THAT WILL KEEP SURFACE MOIST. MAY NEED RETREATMENT.

**SEQUENCE OF CONSTRUCTION**

1. OBTAIN GRADING PERMIT (ONE DAY)
2. INSTALL TREE PROTECTIVE FENCING. (ONE DAY)
3. CONSTRUCT STABILIZED CONSTRUCTION ENTRANCE AT LOCATION SHOWN. (ONE DAY)
4. CONSTRUCT SILT FENCE (TWO DAYS)
5. COMPLETE CONSTRUCTION AS SHOWN (30 DAYS)
6. COMPLETE FINE GRADING OF SITE TO GRADES INDICATED. (TWO DAYS)
7. SEED AND MULCH ALL REMAINING DISTURBED AREAS. (TWO DAYS)
8. UPON STABILIZATION OF THE SITE AND WITH THE APPROVAL OF THE SEDIMENT CONTROL INSPECTOR, REMOVE SEDIMENT CONTROL DEVICES AND STABILIZE REMAINING DISTURBED AREAS. (ONE DAY)

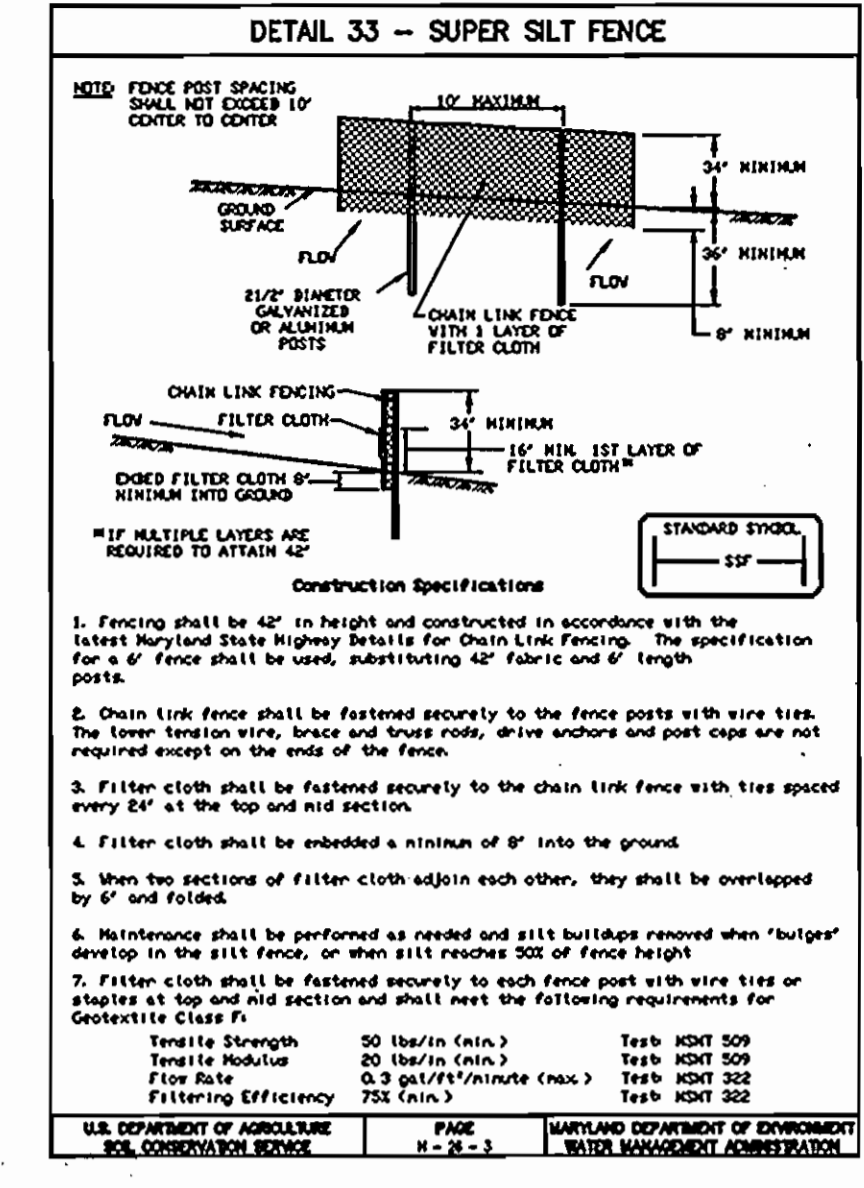
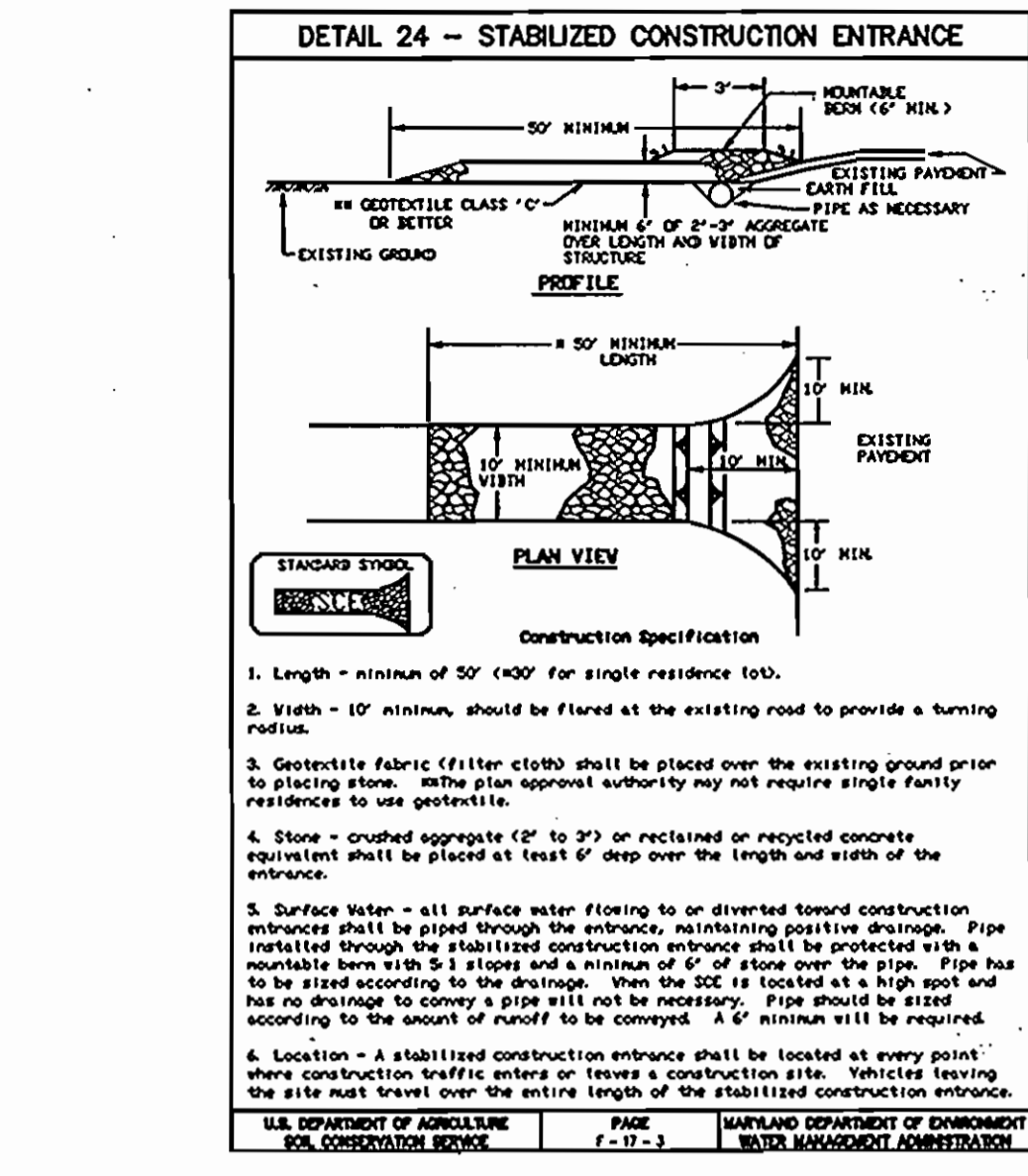

**SUPER SILT FENCE**

Design Criteria			
Slope	Slope Steepness	Silt Fence Length (Feet)	Silt Fence Length (Feet)
0 - 10%	0 - 10:1	Unlimited	Unlimited
10 - 20%	10:1 - 5:1	200 feet	1,500 feet
20 - 30%	5:1 - 3:1	100 feet	1,000 feet
30 - 50%	3:1 - 1:1	100 feet	500 feet
50% +	2:1 +	50 feet	250 feet

U.S. DEPARTMENT OF AGRICULTURE  
SOIL CONSERVATION SERVICE

MARYLAND DEPARTMENT OF ENVIRONMENT  
WATER MANAGEMENT ADMINISTRATION

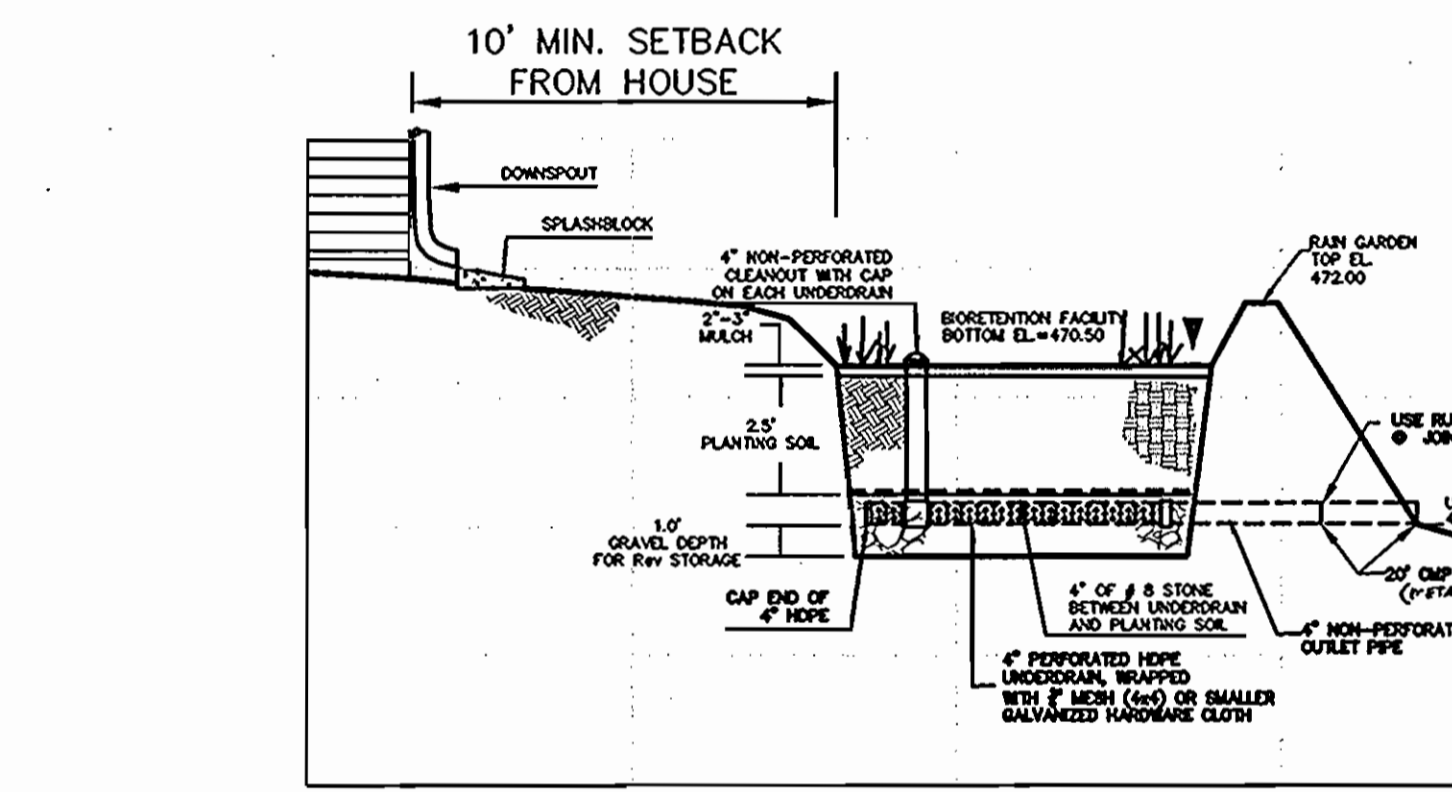
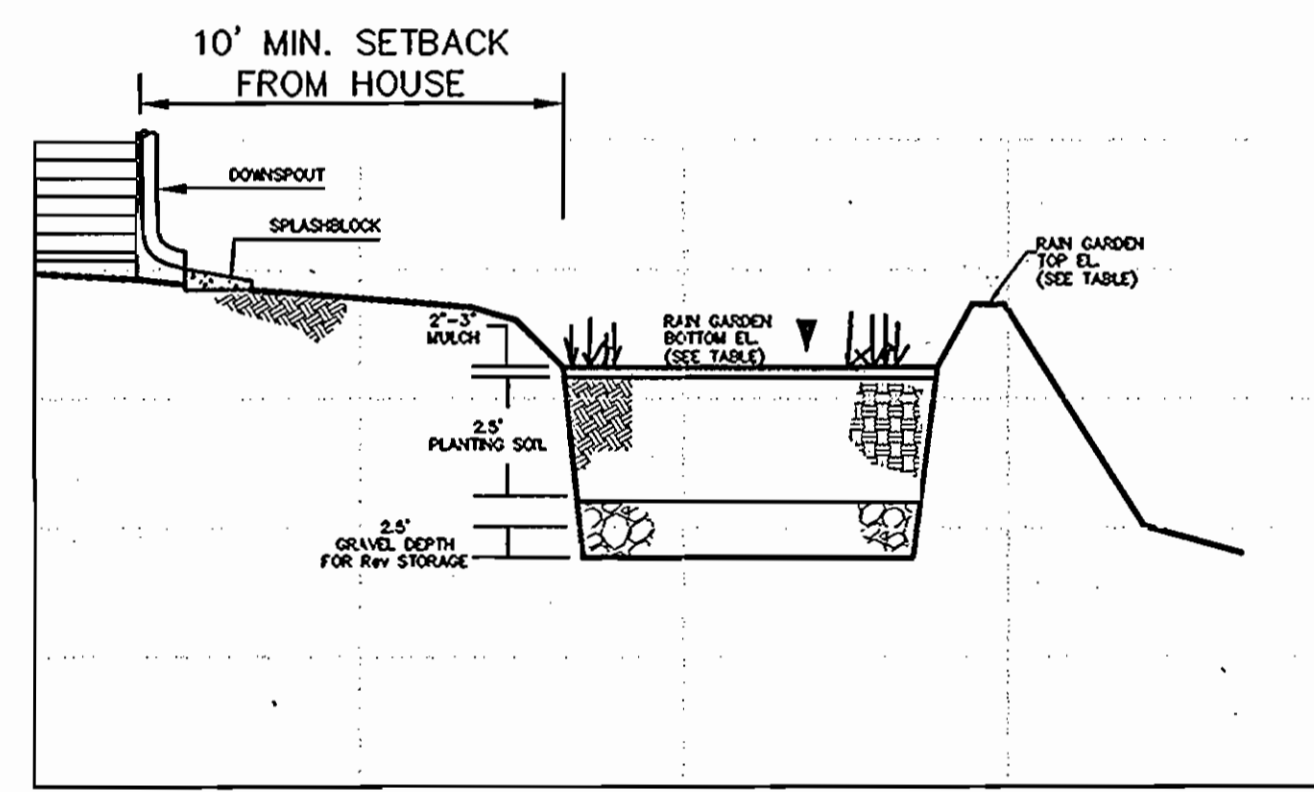

**PLANT LIST**

QUANTITY	SYMBOL	BOTANICAL NAME	COMMON NAME	SIZE
1	🌳	PLATANUS OCCIDENTALIS	AMERICAN SYCAMORE	2-1/2" - 3" CAL.
1	🍓	ILEX GLABRA	INK BERRY	2' - 3' HT.
6	🌿	LOBELIA SIPHILITICA	GREAT BLUE LOBELIA	1 GAL. CONTAINER
4	🌿	ONOCLEA SENSIBILIS	SENSITIVE FERN	1 GAL. CONTAINER
3	🌿	ASTER NOVAE-ANGLIAE	NEW ENGLAND ASTER	1 GAL. CONTAINER

TOTAL: 13 PERENNIALS, 1 SHRUB, 1 TREE (PER EACH RAIN GARDEN)

**RAINGARDEN INFORMATION**

RAINGARDEN	LOCATION	DIMENSIONS	BOTTOM OF RAINGARDEN ELEVATION	PONDING DEPTH	DEPTH OF GRAVEL	WEIR ELEVATION
1	SEE PLAN	5'X10'	472.00	0.5'	2.5'	472.50
2	SEE PLAN	5'X10'	471.50	0.5'	2.5'	472.00
2	SEE PLAN	5'X10'	470.50	0.5'	2.5'	471.00

**DEVELOPERS CERTIFICATE**

I CERTIFY THAT ALL DEVELOPMENT AND CONSTRUCTION WILL BE DONE ACCORDING TO THIS PLAN, AND THAT MY PERSONAL KNOWLEDGE OF THE SITE CONDITIONS AND THAT IT WAS PREPARED IN ACCORDANCE WITH THE REQUIREMENTS OF THE NATURAL RESOURCE CONSERVATION SERVICE.

DATE: 3-11-01

**ENGINEER'S CERTIFICATE**

I CERTIFY THAT THIS PLAN FOR EROSION AND SEDIMENT CONTROL REPRESENTS A PRACTICAL AND WORKABLE PLAN BASED ON MY PERSONAL KNOWLEDGE OF THE SITE CONDITIONS AND THAT IT WAS PREPARED IN ACCORDANCE WITH THE REQUIREMENTS OF THE NATURAL RESOURCE CONSERVATION SERVICE.

DATE: 3/11/01

USDA - NATURAL RESOURCE CONSERVATION SERVICE

DATE: 3/16/01

APPROVED: DEPARTMENT OF PLANNING AND ZONING

DATE: 3/16/01

DATE: MAR. 2005

PROJECT: 04-052

ENGINEERING: MMT

SCALE: 1"=50'

APPROVAL: RH

DESCRIPTION: REVISIONS

DATE

NO.

DORIS JOHNSON PROPERTY  
LOTS 1 AND 3  
SINGLE FAMILY DETACHED  
TAX MAP 34 - PARCEL 37 - GRID 12  
HOWARD COUNTY, MARYLAND  
FIFTH ELECTION DISTRICT

SITE DEVELOPMENT PLAN

MILDENBERG, BOENDER & ASSOC., INC.  
Engineers Planners Surveyors  
5072 Dorsey Hall Drive, Suite 202, Beltsville, Maryland 21042  
(410) 997-0286 Fax. (301) 821-5521 Wash. (410) 997-0288 Fax.

2 OF 2