



**HOWARD SOIL CONSERVATION DISTRICT  
STANDARD SEDIMENT CONTROL NOTES**

- A minimum of 48 hours notice must be given to the Howard County Department of Inspections, Licenses and Permits, Sediment Control Division prior to the start of any construction. (313-1855)
- All vegetative and structural practices are to be installed according to the provisions of this plan and are to be in conformance with the most current "MARYLAND STANDARDS AND SPECIFICATIONS FOR SOIL EROSION AND SEDIMENT CONTROL" and revisions thereto.
- Following initial soil disturbance or redistribution, permanent or temporary stabilization shall be completed within: a) 7 calendar days for all perimeter sediment control structures, dikes, perimeter slopes and all slopes greater than 3:1, b) 14 days as to all other disturbed or graded areas on the project site.
- All sediment traps/basins shown must be fenced and warning signs posted around their perimeter in accordance with Vol. 1, Chapter 7, of the HOWARD COUNTY DESIGN MANUAL, Storm Drainage.
- All disturbed areas must be stabilized within the time period specified above in accordance with the 1994 MARYLAND STANDARDS AND SPECIFICATIONS FOR SOIL EROSION AND SEDIMENT CONTROL (Section C) for permanent seeding, sod, temporary seeding, and mulching. Temporary stabilization with mulch alone can only be done when recommended seedings do not allow for proper germination and establishment of grasses.
- All sediment control structures are to remain in place and are to be maintained in operative condition until permission for their removal has been obtained from the Howard County Sediment Control Inspector.
- Site Analysis:  
Total Area of Site 1508 Acres  
Area Disturbed 0.28 Acres  
Area to be vegetatively stabilized 0.43 Acres  
Total Cu. Yds. 360  
Offsite waste/borrow area location N/A
- Any sediment control practice which is disturbed by grading activity for placement of a structure must be repaired on the same day of disturbance.
- Additional sediment control must be provided, if deemed necessary by the Howard County Sediment Control Inspector.
- On all sites with disturbed areas in excess of 2 acres, approval of the inspection agency shall be requested upon completion of installation of perimeter erosion and sediment controls, but before proceeding with any other earth disturbance or grading. Other building or grading inspection approvals may not be authorized until this initial approval by the inspection agency is made.
- Tranches for the construction of utilities is limited to three pipe lengths or that which can be back filled and stabilized within one working day, whichever is shorter.

**HOWARD SOIL CONSERVATION DISTRICT  
PERMANENT SEEDING NOTES**

Apply to graded or cleared areas not subject to immediate further disturbance where a permanent long-lived vegetative cover is needed.

**SEEDBED PREPARATION:** Loosen upper three inches of soil by raking, disking, or other acceptable means before seeding, if not previously loosened.

**SOIL AMENDMENTS:** In lieu of soil test recommendations, use one of the following schedules:  
1) **PREFERRED** - Apply 2 tons per acre dolomitic limestone (92 lbs/1000sq. ft.) and 600 lbs per acre 10-2-10 fertilizer (14 lbs/1000sq. ft.) before seeding. Harrow or disk into upper three inches of soil. At time of seeding, apply 400 lbs per acre 30-0-0 ureaform fertilizer (14 lbs/1000sq. ft.) and 2 tons per acre dolomitic limestone (92 lbs/1000sq. ft.) and 1000 lbs per acre 10-10-10 fertilizer (23 lbs/1000 sq. ft.) before seeding. Harrow or disk into upper three inches of soil.  
2) **ACCEPTABLE** - Apply 2 tons per acre dolomitic limestone (92 lbs/1000sq. ft.) and 1000 lbs per acre 10-10-10 fertilizer (23 lbs/1000 sq. ft.) before seeding. Harrow or disk into upper three inches of soil.

**SEEDING** - For the periods March 1 thru April 30, and August 1 thru October 15, seed with 80 lbs per acre (1.4 lbs/1000sq. ft.) of Kentucky 31 Tall Fescue. For the period May 1 thru July 31, seed with 80 lbs per acre (1.4 lbs/1000sq. ft.) of Kentucky 31 Tall Fescue and 2 lbs. per acre (.05 lbs/1000sq. ft.) of weeping lovegrass. During the period of October 16 thru February 28, protect site by: Option (1) - 2 tons per acre of well anchored straw mulch and seed as soon as possible in the spring. Option (2) - Use sod. Option (3) - Seed with 80 lbs per acre Kentucky 31 Tall Fescue and mulch 2 tons / acre well anchored straw.

**MULCHING** - Apply 1-1/2 to 2 tons per acre (70 to 90 lbs/1000sq. ft.) of unrotted small grain straw immediately after seeding. Anchor mulch immediately after application using mulch anchoring tool or 218 gallons per acre (8 gal/1000sq. ft.) of emulsified asphalt on flat areas. On slopes 8 feet or higher, use 348 gallons per acre (8 gal/1000sq. ft.) for anchoring.

**MAINTENANCE** - Inspect all seeding areas and make needed repairs, replacements and reseedings.

**TEMPORARY SEEDING NOTES**

Apply to graded or cleared areas likely to be redistributed where a short-term vegetative cover is needed.

**SEEDBED PREPARATION:** Loosen upper three inches of soil by raking, disking, or other acceptable means before seeding, if not previously loosened.

**SOIL AMENDMENTS:** - Apply 600 lbs per acre 10-10-10 fertilizer (14 lbs/1000sq. ft.).

**SEEDING** - For periods March 1 thru April 30, and from August 15 thru October 15 seed with 2-12 bushels per acre of annual ryegrass (5.2 lbs/1000sq. ft.). For the period May 1 thru August 14, seed with 3 lbs. per acre (.05 lbs/1000sq. ft.) of weeping lovegrass. For the period November 16 thru February 28, protect site by applying 2 tons per acre of well anchored straw mulch and seed as soon as possible in the spring, or use sod.

**MULCHING** - Apply 1-1/2 to 2 tons per acre (70 to 90 lbs/1000sq. ft.) of unrotted weed free small grain straw immediately after seeding. Anchor mulch immediately after application using mulch anchoring tool or 218 gallons per acre (8 gal/1000sq. ft.) of emulsified asphalt on flat areas. On slopes 8 feet or higher, use 348 gallons per acre (8 gal/1000sq. ft.) for anchoring.

Refer to the 1994 MARYLAND STANDARDS AND SPECIFICATIONS FOR SOIL EROSION AND SEDIMENT CONTROL for additional rates and methods not covered.

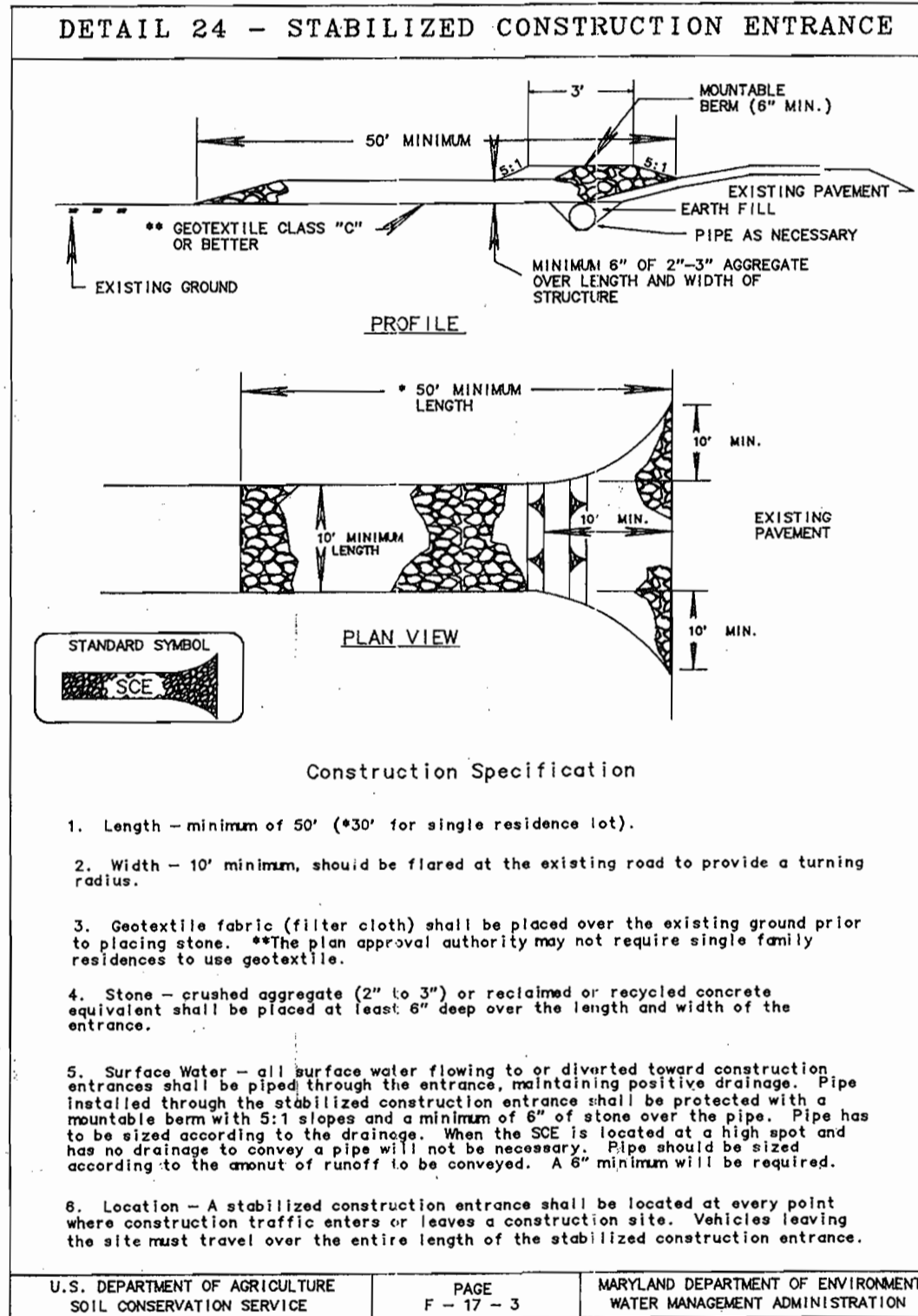
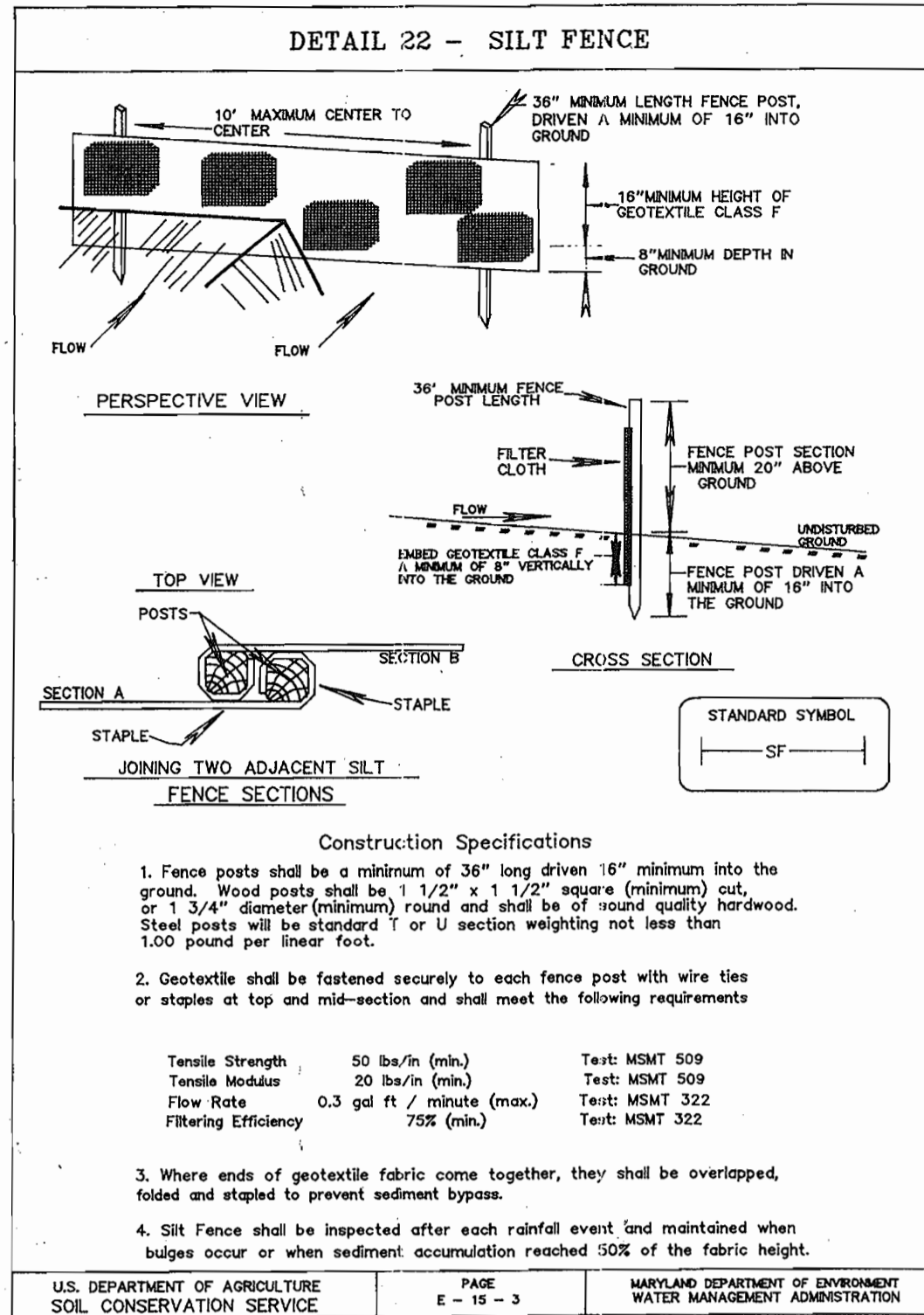

**21.0 STANDARD AND SPECIFICATIONS FOR TOPSOIL**

**Definition**  
Placement of topsoil over a prepared subsoil prior to establishment of permanent vegetation.

**Purpose**  
To provide a suitable soil medium for vegetative growth. Soils of concern have low moisture content, low nutrient levels, low pH, materials toxic to plants, and/or unacceptable soil gradation.

**Conditions Where Practice Applies**  
This practice is limited to areas having 2:1 or flatter slopes where:  
a. The texture of the exposed subsoil/parent material is not adequate to produce the desired vegetative growth.  
b. The soil material is so shallow that the rooting zone is not deep enough to support plants or furnish continuing supplies of moisture and plant nutrients.  
c. The original soil to be vegetated contains material toxic to plant growth.  
d. The soil is so acidic that treatment with limestone is not feasible.

**Construction and Material Specifications**  
For the purpose of these Standards and Specifications, areas having slopes steeper than 2:1 require special consideration and design for adequate stabilization. Areas having slopes steeper than 2:1 shall have the appropriate stabilization shown on the plans.

**Construction and Material Specifications**  
I. Topsoil salvaged from the existing site may be used provided that it meets the standards as set forth in these specifications. Typically, the depth of topsoil to be salvaged for a given soil type can be found in the representative soil profile section in the Soil Survey published by USDA-SCS in cooperation with Maryland Agricultural Experimental Station.

II. Topsoil Specifications - Soil to be used as topsoil must meet the following:

- Topsoil shall be a loam, sandy loam, clay loam, silt loam, sandy clay loam, loamy sand. Other soils may be used if recommended by an agronomist or soil scientist and approved by the appropriate approval authority. Regardless, topsoil shall not be a mixture of contrasting textured subsoils and shall contain less than 5% by volume of cinders, stones, slag, coarse fragments, gravel, sticks, roots, trash, or other materials larger than 1 1/2\"/>
- Topsoil must be free of plants or plant parts such as bermuda grass, quackgrass, Johnsongrass, nutgrass, poison ivy, thistle, or others as specified.
- Where the subsoil is either highly acidic or composed of heavy clays, ground limestone shall be spread at the rate of 4-8 tons/acre (200-400 pounds per 1,000 square feet) prior to the placement of topsoil. Lime shall be distributed uniformly over designated areas and worked into the soil in conjunction with tillage operations as described in the following procedures.

III. For sites having disturbed areas under 5 acres:

i. Place topsoil (if required) and apply soil amendments as specified in 20.0 Vegetative Stabilization - Section I - Vegetative Stabilization Methods and Materials.

IV. For sites having disturbed areas over 5 acres:

- On soil meeting Topsoil specifications, obtain test results dictating fertilizer and lime amendments required to bring the soil into compliance with the following:  
a. pH for topsoil shall be between 6.0 and 7.5. If the tested soil demonstrates a pH of less than 6.0, sufficient lime shall be prescribed to raise the pH to 6.0 or higher.  
b. Organic content of topsoil shall be not less than 1.5 percent by weight.  
c. Topsoil having soluble salt content greater than 500 parts per million shall not be used.  
d. No sod or seed shall be placed on soil which has been treated with soil sterilants or chemicals used for weed control until sufficient time has elapsed (14 days min.) to permit dissipation of phytotoxic materials.

Note: Topsoil substitutes or amendments, as recommended by a qualified agronomist or soil scientist and approved by the appropriate approval authority, may be used in lieu of natural topsoil.

ii. Place topsoil (if required) and apply soil amendments as specified in 20.0 Vegetative Stabilization - Section I - Vegetative Stabilization Methods and Materials.

V. Topsoil Application

- When topsoiling, maintain needed erosion and sediment control practices such as diversions, Grade Stabilization Structures, Earth Dikes, Slope Silt Fence and Sediment Traps and Basins.
- Grades on the areas to be topsoiled, which have been previously established, shall be maintained, about 4\"/>
- Topsoil shall be uniformly distributed in a 4\"/>
- Topsoil shall not be placed while the topsoil or subsoil is in a frozen or muddy condition, when the subsoil is excessively wet or in a condition that may otherwise be detrimental to proper grading and seeded preparation.

VI. Alternative for Permanent Seeding - Instead of applying the full amount of lime and commercial fertilizer, composted sludge and amendments may be applied as specified below:

- Composted Sludge Material for use as a soil conditioner for sites having disturbed areas over 5 acres shall be tested to prescribe amendments and for sites having disturbed areas under 5 acres shall conform to the following requirements:  
a. Composted sludge shall be supplied by, or originate from, a person or persons that is permitted (at the time of acquisition of the compost) by the Maryland Department of the Environment under COMAR 26.04.06.  
b. Composted sludge shall contain at least 1 percent nitrogen, 1.5 percent phosphorus, and 0.2 percent potassium and have a pH of 7.0 to 8.0. If compost does not meet these requirements, the appropriate constituents must be added to meet the requirements prior to use.  
c. Composted sludge shall be applied at a rate of 1 ton/1,000 square feet.
- Composted sludge shall be amended with a potassium fertilizer applied at the rate of 4 lb./1,000 square feet, and 1/3 the normal lime application rate.

References: Guide/line Specifications, Soil Preparation and Sadding, MD-VA, Pub. #1, Cooperative Extension Service, University of Maryland and Virginia Polytechnic Institutes. Revised 1973.

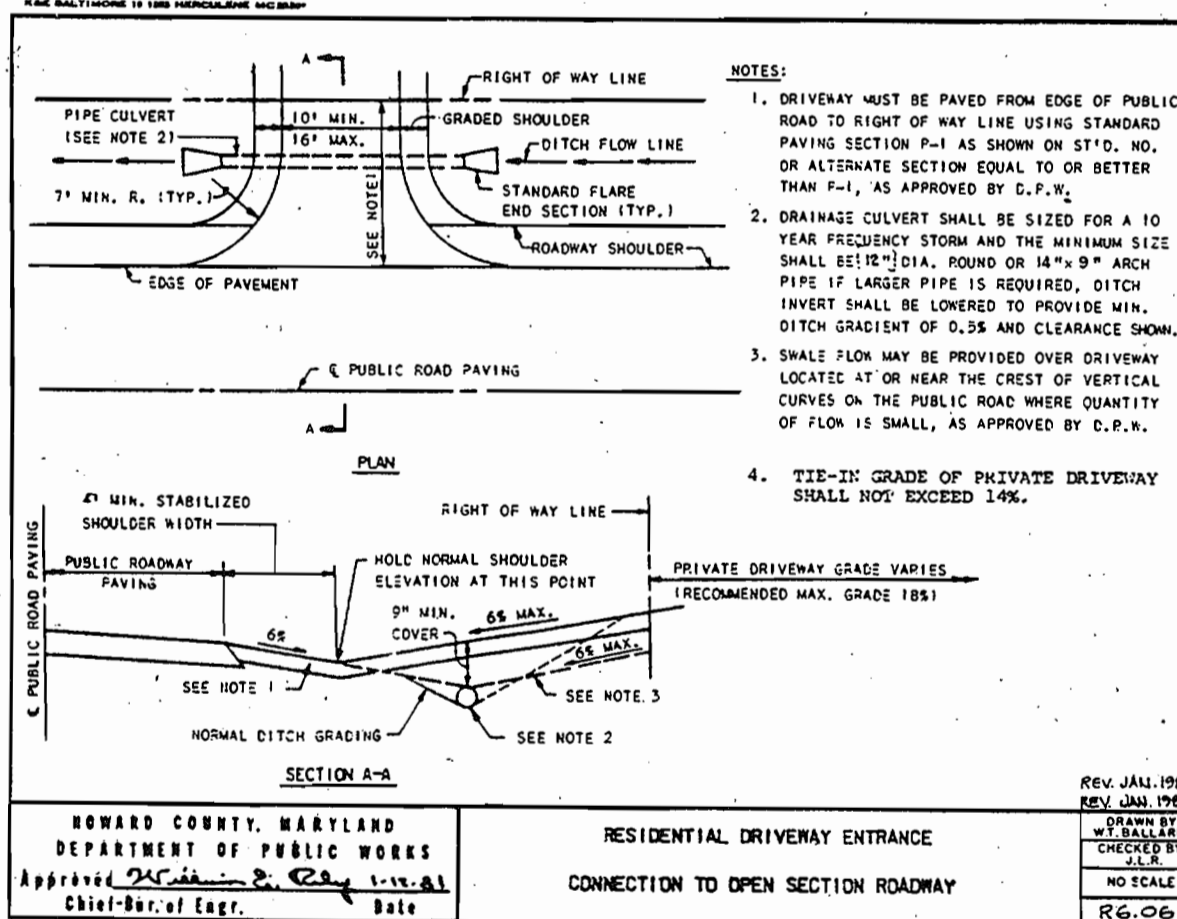
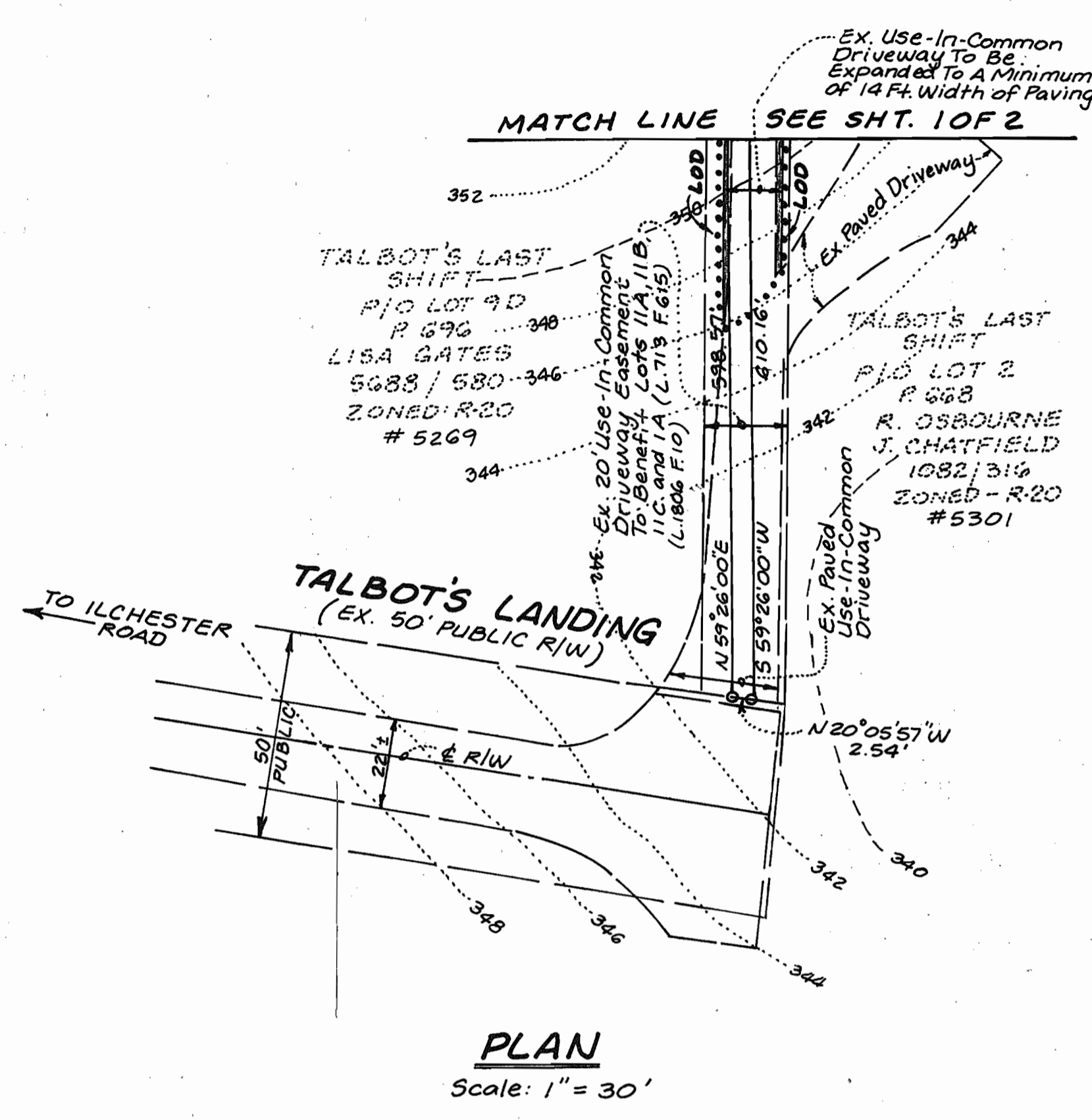
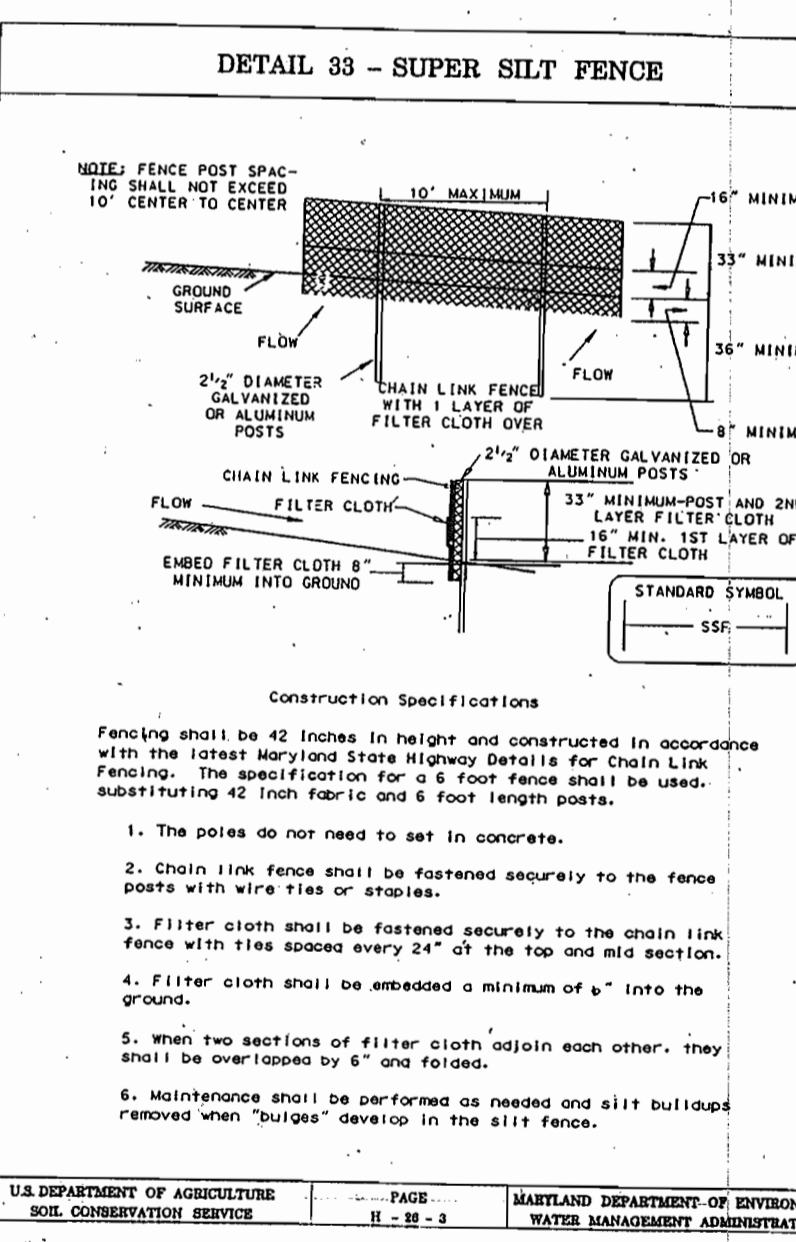
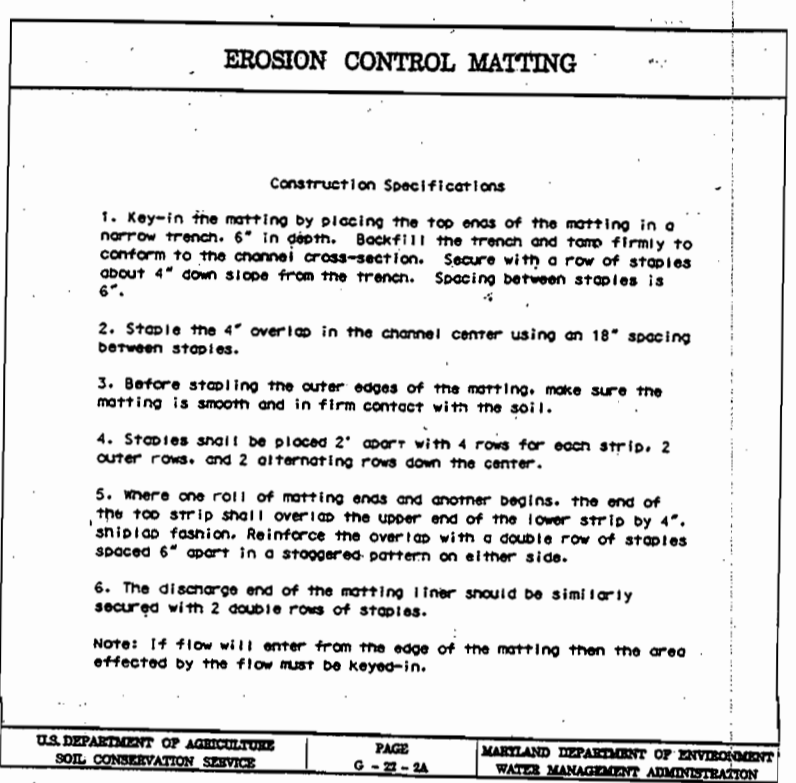
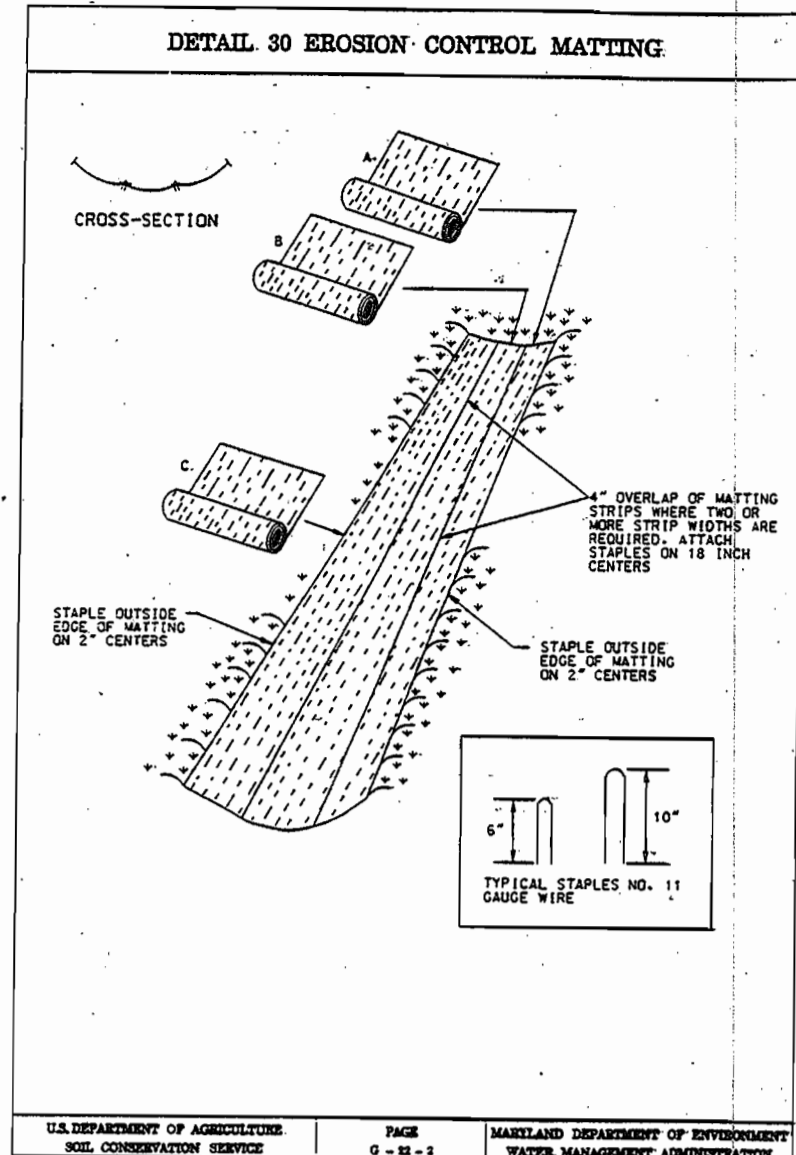

APPROVED FOR PRIVATE WATER AND PRIVATE SEWERAGE SYSTEMS  
Penny Brewster, M.D. 3/31/03  
County Health Officer  
Howard County Health Department

APPROVED BY DEPARTMENT OF PLANNING AND ZONING  
Chief, Development Engineering Division, MAT 2/2/03  
Chief, Division of Land Development 2/2/03  
Director

**ENGINEER'S CERTIFICATE**

"I HEREBY CERTIFY THAT THIS PLAN FOR SEDIMENT CONTROL REPRESENTS A PRACTICAL AND WORKABLE DESIGN, MY PERSONAL KNOWLEDGE OF THE SITE CONDITIONS AND MY PROFESSIONAL CONFORMANCE WITH REQUIREMENTS OF THE MARYLAND PROFESSIONAL ENGINEERS' BOARD."  
Penny D. Barton 3/17/03  
SIGNATURE OF ENGINEER DATE

THESE PLANS HAVE BEEN REVIEWED FOR THE HOWARD SOIL CONSERVATION DISTRICT AND MEET THE TECHNICAL REQUIREMENTS.  
Jim Myers 3/17/03  
NATURAL RESOURCE CONSERVATION SERVICE DATE

**DEVELOPER'S CERTIFICATE**

"I HEREBY CERTIFY THAT ALL DEVELOPMENT AND/OR CONSTRUCTION WILL BE DONE ACCORDING TO THESE PLANS AND THAT ANY RESPONSIBLE PERSONNEL INVOLVED IN THE CONSTRUCTION PROJECT WILL HAVE A CERTIFICATE OF ATTENDANCE AT DEPARTMENT OF THE ENVIRONMENT TRAINING PROGRAM FOR THE CONTROL OF SEDIMENT AND EROSION BEFORE BEGINNING THE PROJECT. I ALSO AUTHORIZE PERIODIC ON-SITE INSPECTIONS BY THE HOWARD SOIL CONSERVATION DISTRICT OR THEIR AUTHORIZED AGENTS, AS DEEMED NECESSARY."  
Curtis Cumberland 5/29/02  
SIGNATURE OF DEVELOPER DATE

THIS DEVELOPMENT PLAN IS APPROVED FOR SOIL EROSION AND SEDIMENT CONTROL BY THE HOWARD SOIL CONSERVATION DISTRICT.  
John L. Robertson 3/17/03  
HOWARD SOIL CONSERVATION DISTRICT DATE

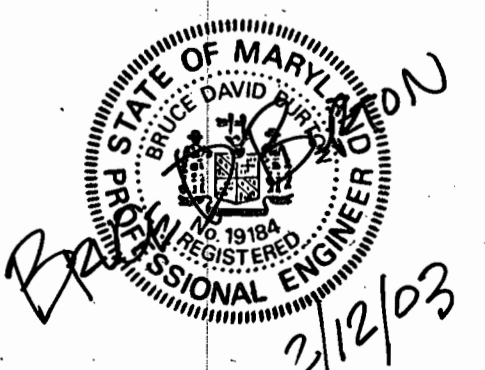

**LDE, INC.**  
9250 Rumsey Road, Suite 106, Columbia, MD. 21045  
(410) 715-1070 (301) 596-3424 (410) 715-9540 (Fax)

DESIGNED BDB	SITE DEVELOPMENT PLAN DETAIL SHEET <b>TALBOT'S LAST SHIFT LOT 11A</b> TAX MAP 31 BLOCK 22 PIO PARCEL 701 1ST ELECTION DISTRICT HOWARD CO., MD.	SCALE As Shown
DRAWN KBW		DRAWING 2 of 2
CHECKED BDB		JOB NO. 02-015
DATE 5/2002		OWNER: Deborah J. Swift 9190 Canterbury Riding Laurel, MD 20723 BUILDER: Cumberland Development Corp. 16391 A.E. Mullinix Rd. Woodbine MD 21797 (301) 854-5838