

SYMBOL	QTY.	NAMES (BOTANICAL / SCIENTIFIC)	SIZE	ROOT	COMMENTS
MP	5	PNUS STROBUS 'WHITE PINE'	8'-10' HT.	B & B	
A	6	ACER RUBRUM 'OCTOBER SUNSET' OCTOBER SUNSET MAPLE	2-2 1/2' CAL.	B & B	
Q	4	QUERCUS PALUSTRIS PIN OAK	2-2 1/2' CAL.	B & B	

Category	Perimeter			
	Adj. to Roadways		Adj. to Perim. Prop.	
	C	D	A	B
Landscape Type	B	B	N/A	N/A
Linear Feet of Roadway Frontage/Perimeter	196'	438'	N/A	N/A
Credit for Ex. Vegetation (Yes, No, Linear Feet) (describe below if needed)	NO	NO	NO	NO
Credit for Wall, Fence or Berm (Yes, No, Linear Feet) (describe below if needed)	NO	NO	NO	NO
Number of Plants Required				
Shade Trees	4	9	N/A	N/A
Evergreen Trees	5	---		
Shrubs	---	---		
Number of Plants Provided				
Shade Trees	4	9*	N/A	N/A
Evergreen Trees	5	---		
Other Trees (2:1 subst.)	---	---		
Shrubs (10:1 subst.) (describe plant substitution credits below if needed)	---	---		

SCHEDULE B PARKING LOT INTERNAL LANDSCAPING	
Number of Parking Spaces = 6	Number of Trees Required = 1
Number of Trees Provided = 3	
Shade Trees: 3	
Other Trees (2:1 substitution)	
NOTE: Alternative Compliance per HCD's Standards Alternative Compliance exceeds County requirements	
Schedule 'B' Number of Equivalent Shade Trees (EST) for bonding: SURETY CALCULATION FOR THE REQUIRED HOWARD COUNTY LANDSCAPING	
Schedule 'A' Number of Shade Trees for bonding:	4 x \$300 = \$1,200.00
Schedule 'B' Number of Shade Trees for bonding:	1 x \$300 = \$300.00
Schedule 'A' Number of Evergreen Trees for bonding:	5 x \$150 = \$750.00
TOTAL LANDSCAPE SURETY REQUIRED WITH GRADING PERMIT: \$2,250.00	

FINANCIAL SURETY FOR THE REQUIRED LANDSCAPING HAS BEEN POSTED AS PART OF THE GRADING PERMIT IN THE AMOUNT OF \$2,250.00
 * AS SHOWN ON SHEET 2, THESE 9 TREES ARE BEING PROVIDED UNDER F 01-177 AND WILL BE BONDED UNDER THAT PLAN AS WELL.

LANDSCAPING NOTES

- This plan has been prepared in accordance with Section 16.124 of the Howard County Code and Chapter VI (Alternative Compliance) of the Howard County Landscape Manual.
- Contractor shall notify all utilities at least (5) five days before starting work. All General Notes, especially those regarding utilities, on Sheet 1 shall apply.
- Field verify underground utility locations and existing conditions before starting planting work. Contact engineer / landscape architect if any relocations are required.
- Plant quantities shown on Plant List are provided for the convenience of the contractor only. If discrepancies exist between quantities shown on the plan and those shown on the plant list, the quantities on the plan shall take precedence.
- All plant material shall be full, heavy, well formed, and symmetrical, and conform to the A.A.N. Specifications, and be installed in accordance with project specifications.
- No substitution shall be made without written consent of the owner or his representative.
- All areas disturbed by construction activities but not otherwise planted, paved, or mulched shall be seeded or sodded in accordance with the project specifications.
- The contractor shall notify the owner in writing if he/she encounters soil drainage conditions which may be detrimental to the growth of the plants.
- All exposed earth within limits of planting beds shall be mulched with shredded hardwood mulch per Planting Details.
- "Schedule A - Perimeter Landscape Edge" and "Schedule B - Parking Lot Internal Landscaping" are provided for landscape surety calculation purposes only. Financial surety for the required landscaping shall be posted with the developer agreement in the amount of \$2,250.00.
- Tabulation for landscape shown:
 Planting provided:
 Shade Trees (proposed): 13 (4 UNDER THIS SDP AND 9 UNDER F 01-177)
 Evergreen Trees (proposed): 5

APPROVED: HOWARD COUNTY DEPARTMENT OF PLANNING & ZONING
 Director: *[Signature]* 6/12/02 Date
 Chief, Division of Land Development: *[Signature]* 6/12/02 Date
 Chief, Development Engineering Division: *[Signature]* 6/10/02 Date



PLANT MATERIALS AND PLANTING METHODS

- A. Plant Materials
- The landscape contractor shall furnish and install and/or dig, ball, burlap and transport all of the plant materials called for on drawings and/or listed in the Plant Schedule.
- Plant Names
 Plant names used in the Plant Schedule shall conform with "Standardized Plant Names," latest edition.
 - Plant Standards
 All plant material shall be equal to or better than the requirements of the "USA Standard for Nursery Stock" latest edition, as published by the American Association of Nurserymen (hereafter referred to as AAN Standards). All plants shall be typical of their species and variety, shall have a normal habit of growth and shall be first quality, sound, vigorous, well-branched and with healthy, well-furnished root systems. They shall be free of disease, insect pests and mechanical injuries.
 All plants shall be nursery grown and shall have been grown under the same climate conditions as the location of this project for at least two years before planting. Neither heeled-in plants nor plants from cold storage will be accepted.
 - Plant Measurements
 All plants shall conform to the measurements specified in the Plant Schedule as approved by the ARC.
 a. Caliper measurements shall be taken six inches (6") above grade for trees under four-inch (4") caliper and twelve (12") above grade for trees four inches (4") in caliper and over.
 b. Minimum branching height for all trees shall be six feet (6'), maximum eight feet (8').
 c. Minimum size for planting shade trees shall be 3-3" caliper, 14'-16" in height.
 d. Minimum size for planting minor or intermediate focus trees (pines, crabapples, etc.) shall be 3-3" caliper, 10'-12" in height.
 e. Minimum size for planting shrubs shall be 18" - 24" spread unless noted otherwise.
 f. Caliper, height, spread and size of ball shall be generally as follows:
- | CALIPER | HEIGHT | SPREAD | SIZE OF BALL |
|-----------|---------|---------|--------------|
| 3" - 3.5" | 14'-16' | 8'-8' | 32" diameter |
| 3.5" - 4" | 14'-16' | 8'-10' | 36" diameter |
| 4" - 4.5" | 16'-17' | 8'-10' | 40" diameter |
| 4.5" - 5" | 16'-17' | 10'-12' | 44" diameter |
| 5" - 5.5" | 16'-20' | 10'-12' | 48" diameter |
| 5.5" - 6" | 18'-20' | 12'-14' | 52" diameter |
- All plant material shall generally average the median for the size ranges indicated above as indicated in the "AAN Standards".
- Plant Identification
 Legible labels shall be attached to all shade trees, minor trees, specimen shrubs and bundles or boxes of other plant material giving the botanical and common names, size and quantity of each. Each shipment of plants shall bear certificates of inspection as required by Federal, State and County authorities.
 - Plant Inspection
 The ARC may, upon request by the builder or developer, at least ten (10) days prior to the installation of any proposed plant material, inspect all proposed plant material at the source of origin.
 - Planting Methods
 All proposed plant materials that meet the specifications in Section A are to be planted in accordance with the following methods during the proper planting seasons as described in the following:
 1. Planting Seasons
 The planting of deciduous trees, shrubs and vines shall be from March 1st to June 15th and from September 15th to December 15th. Planting of deciduous material may be continued during the winter months providing there is no frost in the ground and frost-free topsoil planting mixtures are used.
 The planting of evergreen material shall be from March 15th to June 15th and from August 15th to December 1st. No planting shall be done when ground is frozen or excessively moist. No frozen or wet topsoil shall be used at any time.
 2. Digging
 All plant material shall be dug, balled and burlapped (B&B) in accordance with the "AAN Standards".
 3. Excavation of Plant Pits
 The landscaping contractor shall excavate all plant pits, vine pits, hedge trenches and shrub beds in accordance with the following schedule:
 a. Locations of all proposed plant material shall be staked and approved in the field by the landscape architect before any of the proposed plant material is installed by the landscape contractor.
 b. All pits shall be generally circular in outline, vertical sides; depth shall not be less than 6" deeper than the root ball; diameter shall not be less than two times the diameter of the root ball as set forth in the following schedule.
- B. Planting Methods
- Planting Seasons
 The planting of deciduous trees, shrubs and vines shall be from March 1st to June 15th and from September 15th to December 15th. Planting of deciduous material may be continued during the winter months providing there is no frost in the ground and frost-free topsoil planting mixtures are used.
 The planting of evergreen material shall be from March 15th to June 15th and from August 15th to December 1st. No planting shall be done when ground is frozen or excessively moist. No frozen or wet topsoil shall be used at any time.
 - Digging
 All plant material shall be dug, balled and burlapped (B&B) in accordance with the "AAN Standards".
 - Excavation of Plant Pits
 The landscaping contractor shall excavate all plant pits, vine pits, hedge trenches and shrub beds in accordance with the following schedule:
 a. Locations of all proposed plant material shall be staked and approved in the field by the landscape architect before any of the proposed plant material is installed by the landscape contractor.
 b. All pits shall be generally circular in outline, vertical sides; depth shall not be less than 6" deeper than the root ball; diameter shall not be less than two times the diameter of the root ball as set forth in the following schedule.
- C. Sodding
 All sodding shall be in accordance to the "Landscape Specification Guidelines for Baltimore-Washington Metropolitan Areas" latest edition, approved by the Landscape Contractors Association of Metropolitan Washington and the American Society of Landscape Architects.
 All sod shall be strongly rooted sod, not less than two years old and free of weeds and undesirable native grasses. Provide only sod capable of growth development when planted and in strips not more than 18" wide x 4" long. Provide sod composed principally of improved strain Kentucky bluegrass, such as, Columbia, Victa, or Escort.

- If areas are designated as shrub beds or hedge trenches, they shall be excavated to at least 18" depth minimum. Areas designated for ground covers and vines shall be excavated to at least 12" in depth minimum.
 - Diameter and depth of tree pits shall generally be as follows:
- | PLANT SIZE | ROOT BALL | DIAMETER | PIT DEPTH |
|----------------|-----------|----------|-----------|
| 3" - 3.5" cal. | 32" | 64" | 28" |
| 3.5" - 4" cal. | 36" | 72" | 32" |
| 4" - 4.5" cal. | 40" | 80" | 36" |
| 4.5" - 5" cal. | 44" | 88" | 40" |
| 5" - 5.5" cal. | 48" | 96" | 44" |
| 5.5" - 6" cal. | 52" | 104" | 48" |
- A 20% compaction figure of the soil to be removed is assumed and will be allowed in calculation of extra topsoil. The tabulated pit sizes are for purposes of uniform calculation and shall not override the specified depths below the bottom of the root balls.

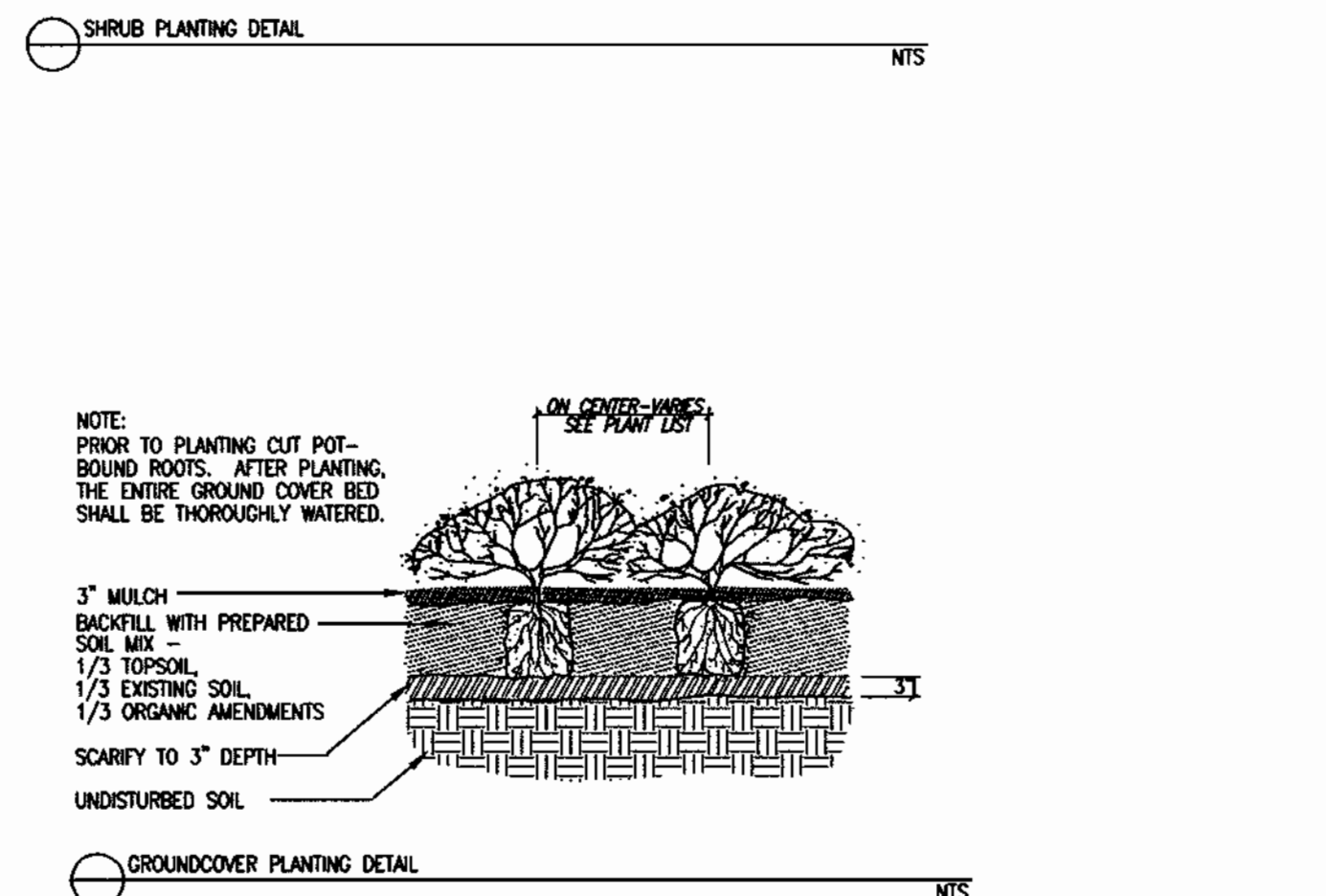
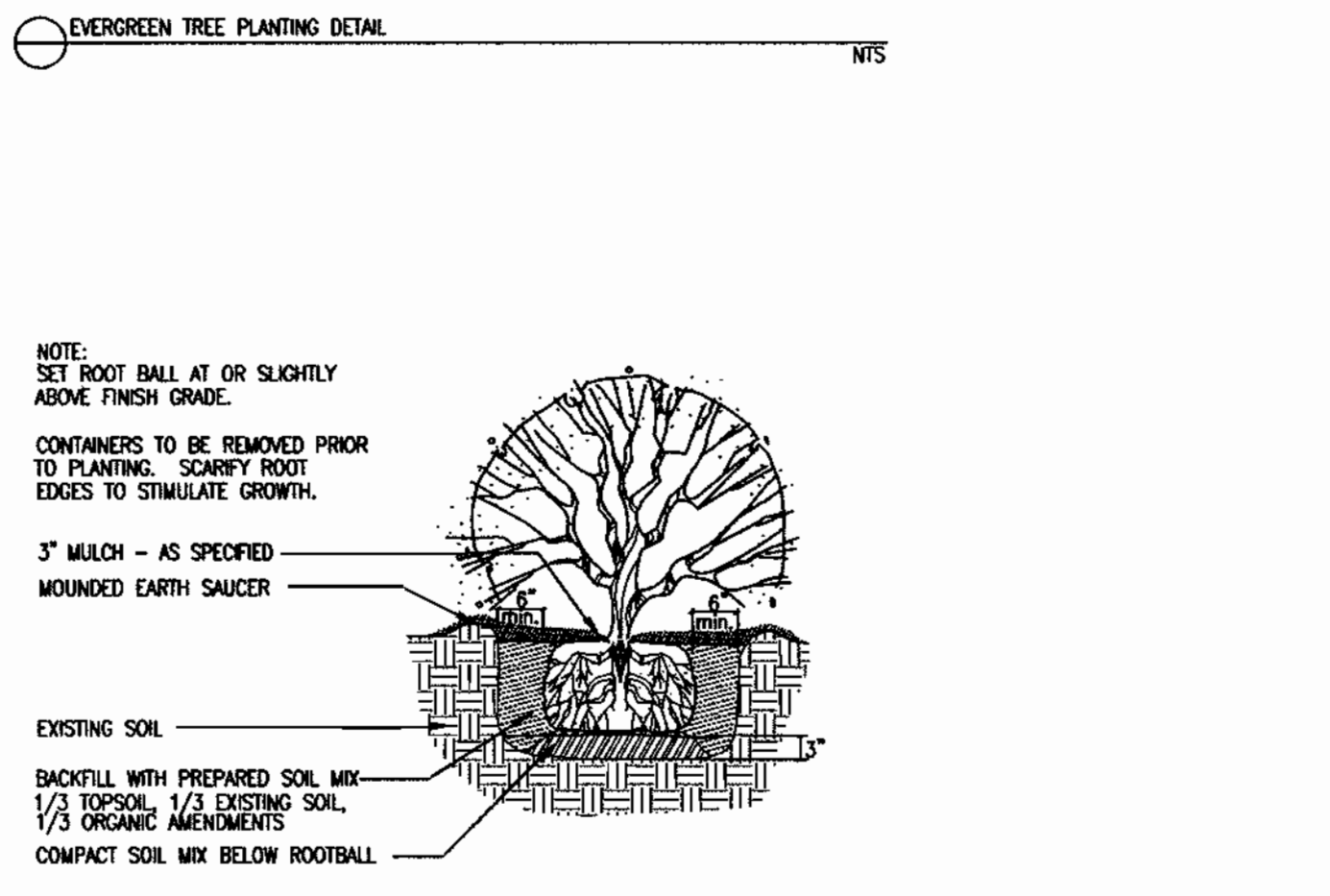
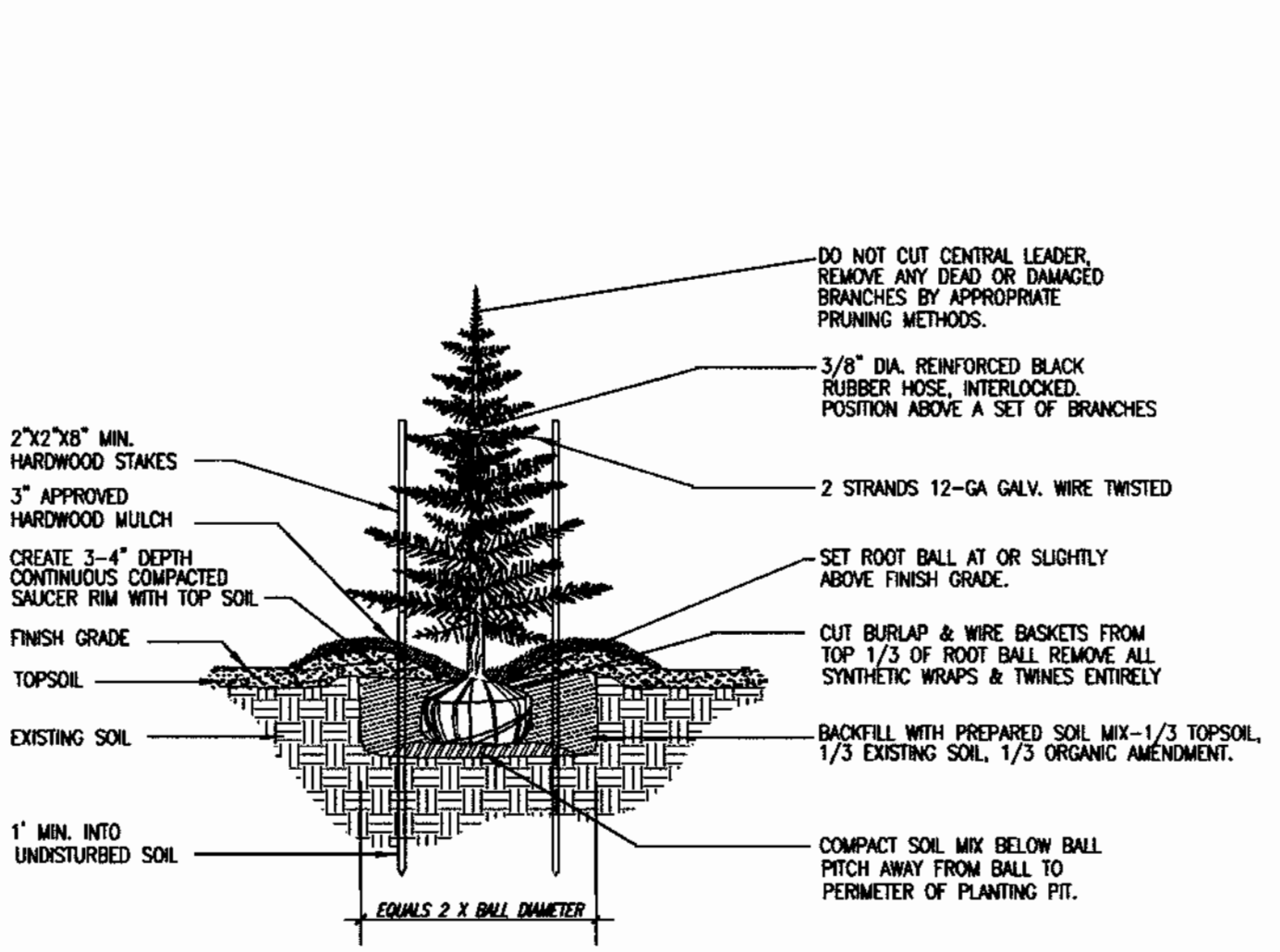
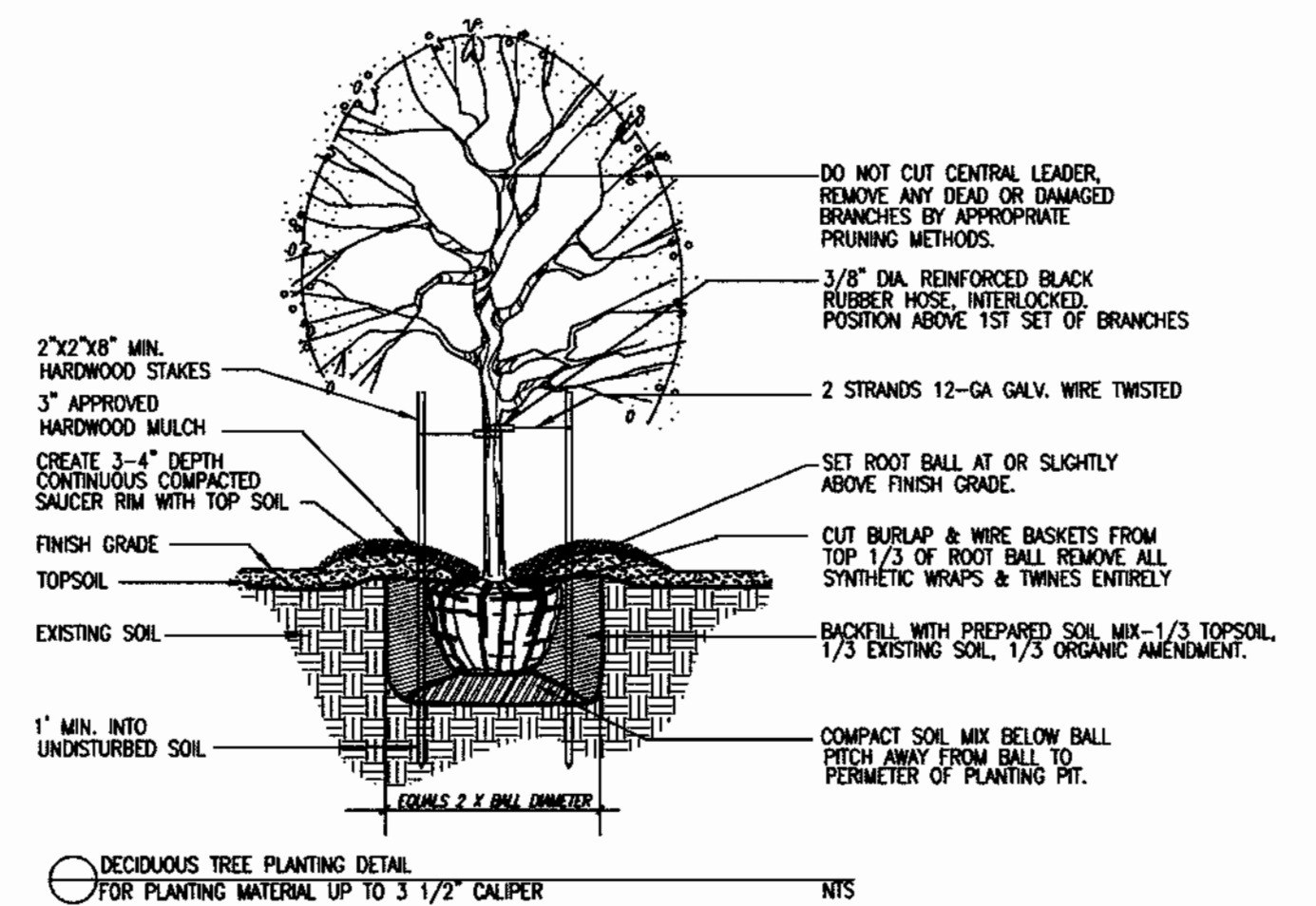

GLW GUTSCHICK LITTLE & WEBER, P.A.
 CIVIL ENGINEERS, LAND SURVEYORS, LAND PLANNERS, LANDSCAPE ARCHITECTS
 3909 NATIONAL DRIVE - SUITE 250 - BURTONSVILLE OFFICE PARK
 BURTONSVILLE, MARYLAND 20866
 TEL: 301-421-4024 BAL: 410-880-1820 DC/VA: 301-969-2524 FAX: 301-421-4186

PREPARED FOR:
 THE HOWARD RESEARCH AND DEVELOPMENT CORPORATION
 10275 LITTLE PATENT PARKWAY
 COLUMBIA, MD 21044
 PH: 410-992-6089
 ATTN: MR. BOB JENKINS

LANDSCAPE NOTES & DETAILS
 STONE LAKE
 PARCEL

SCALE	ZONING	G. L. W. FILE No.
NOT TO SCALE	R-ED	99140
DATE	TAX MAP - GRID	SHEET
DEC, 2001	47-9/10	3 OF 6

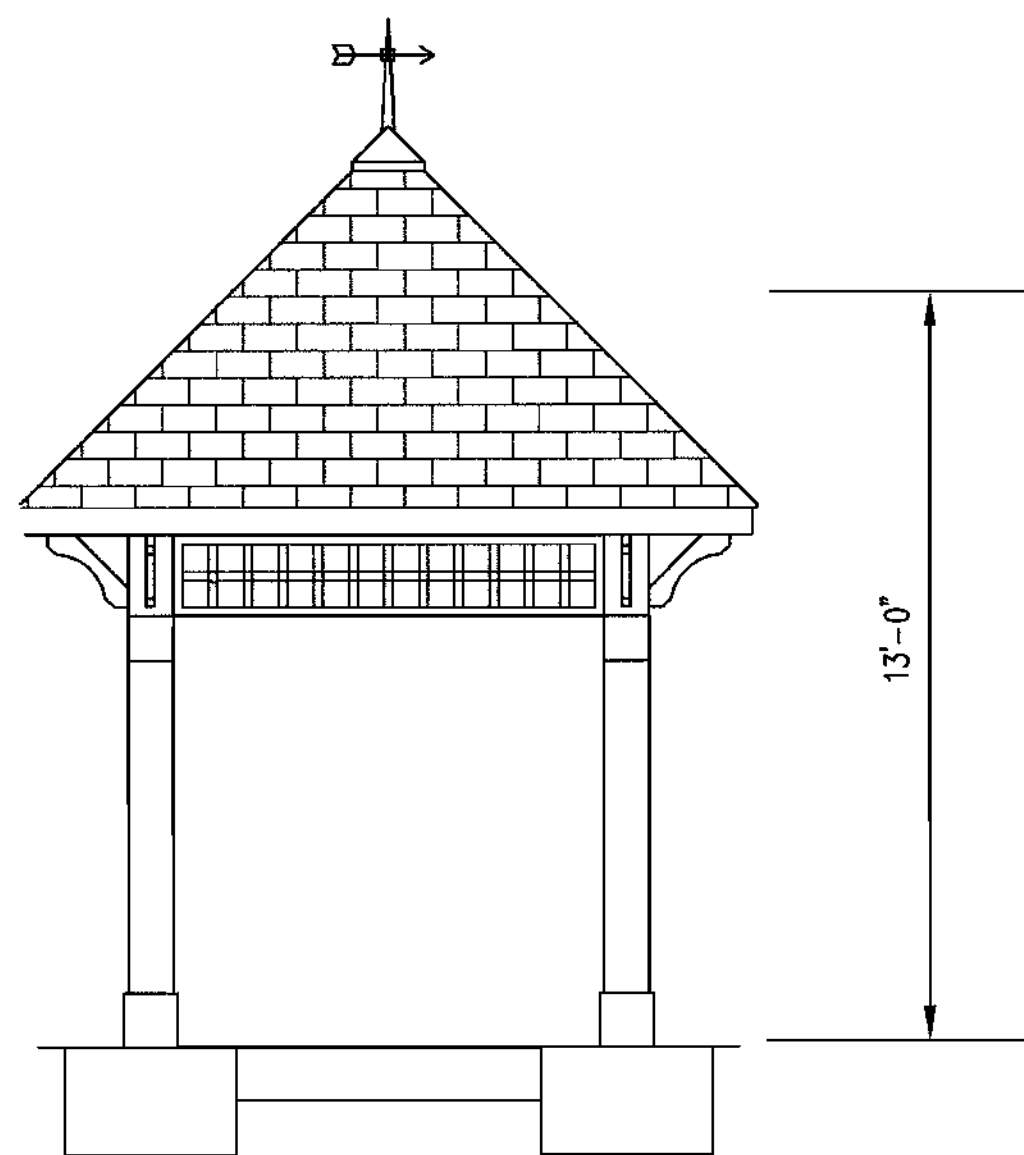

GAZEBO ELEVATION
N.T.S.

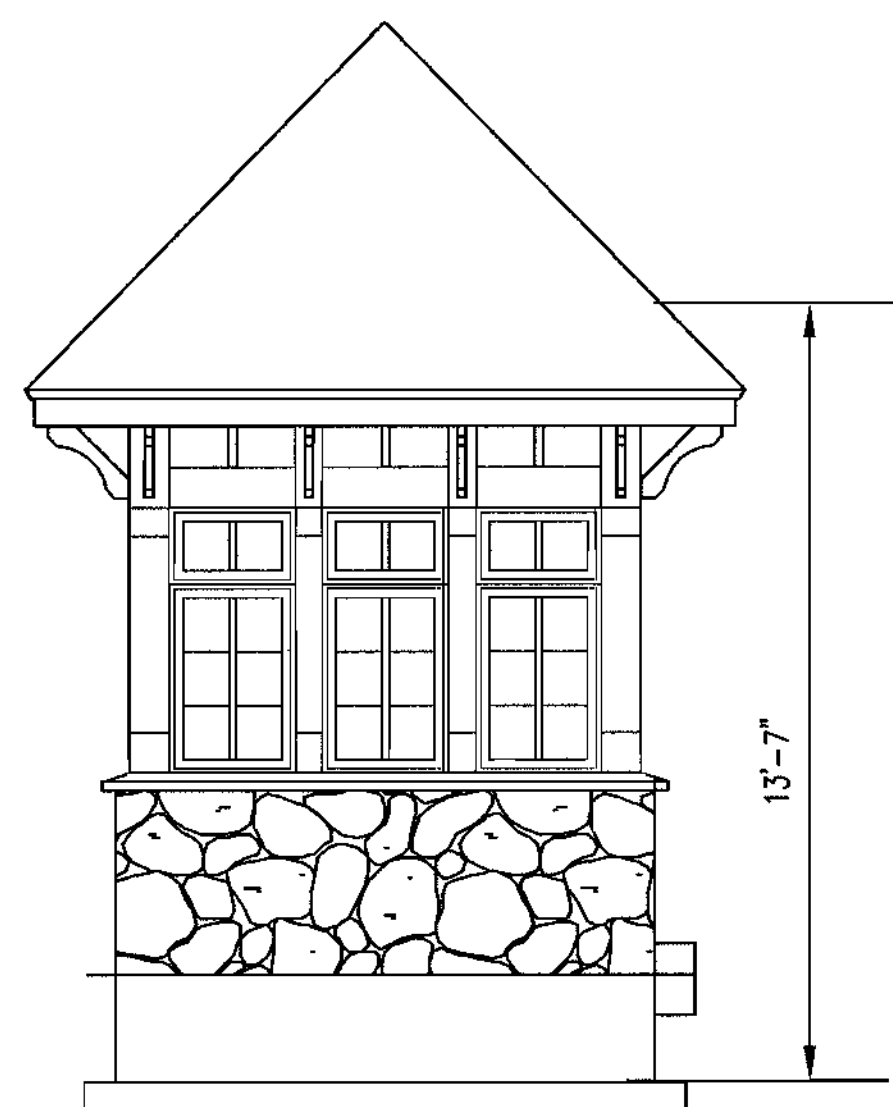

GATEHOUSE ELEVATION
N.T.S.

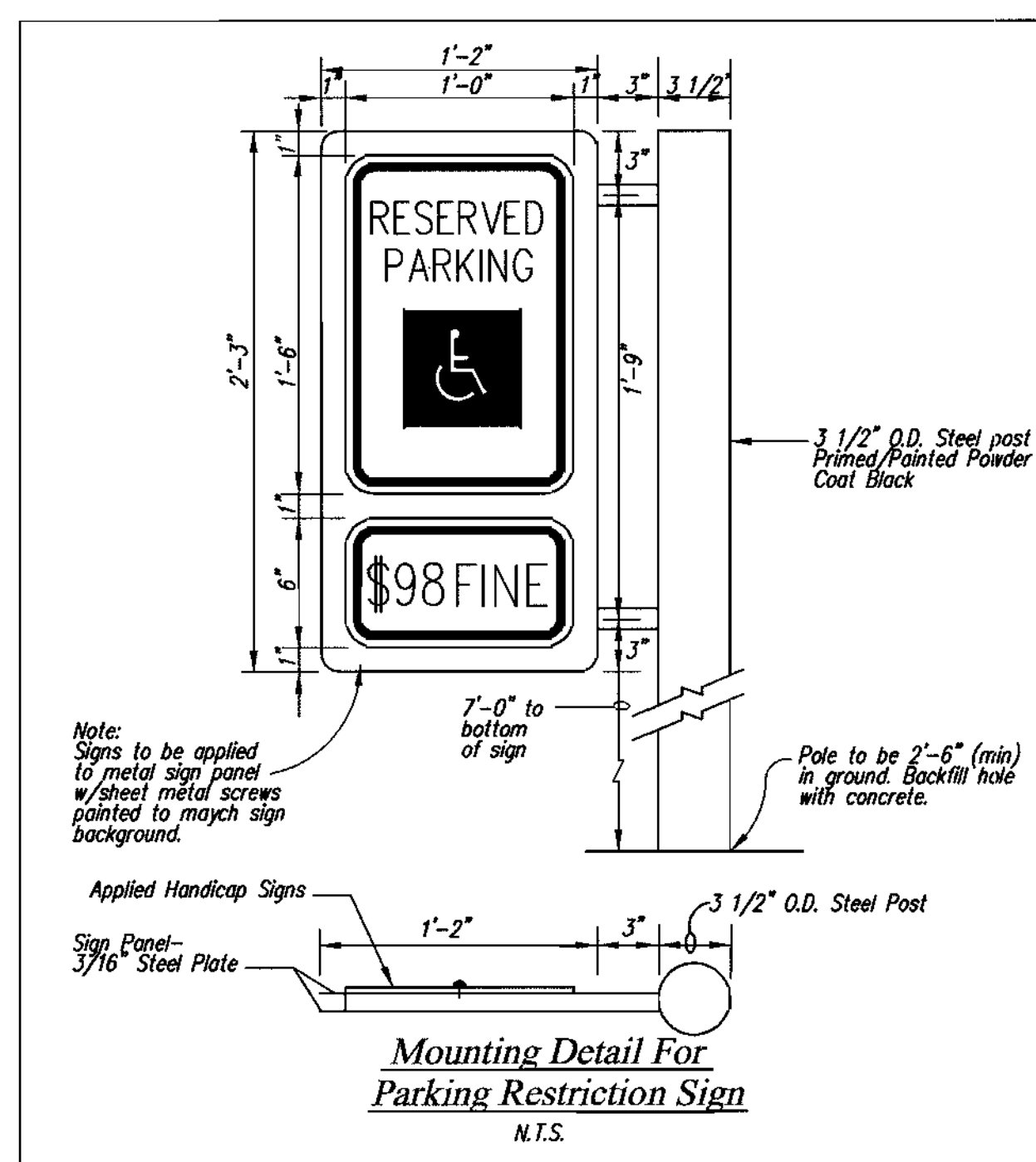

Mounting Detail For
Parking Restriction Sign
N.T.S.

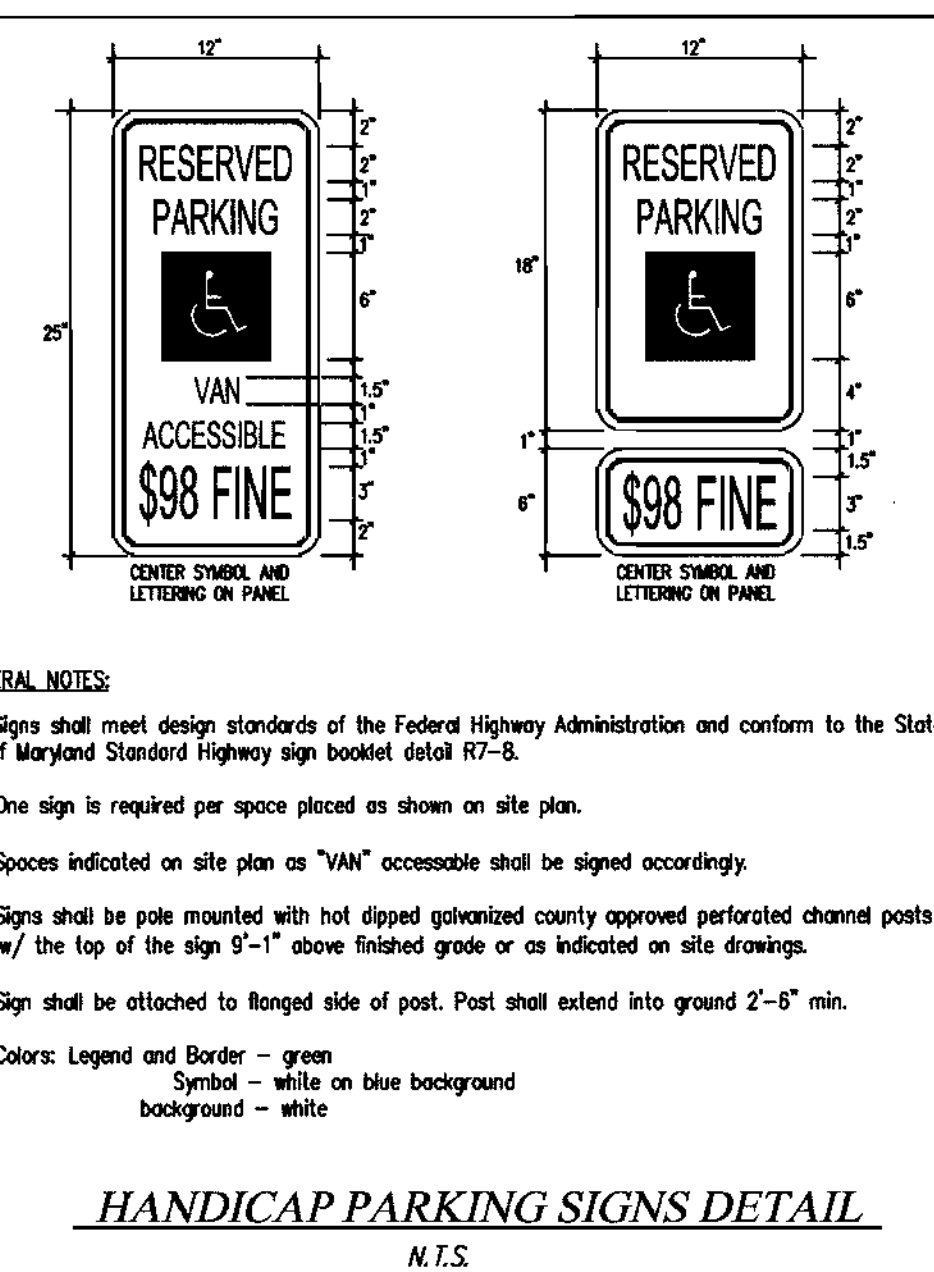

HANDICAP PARKING SIGNS DETAIL
N.T.S.

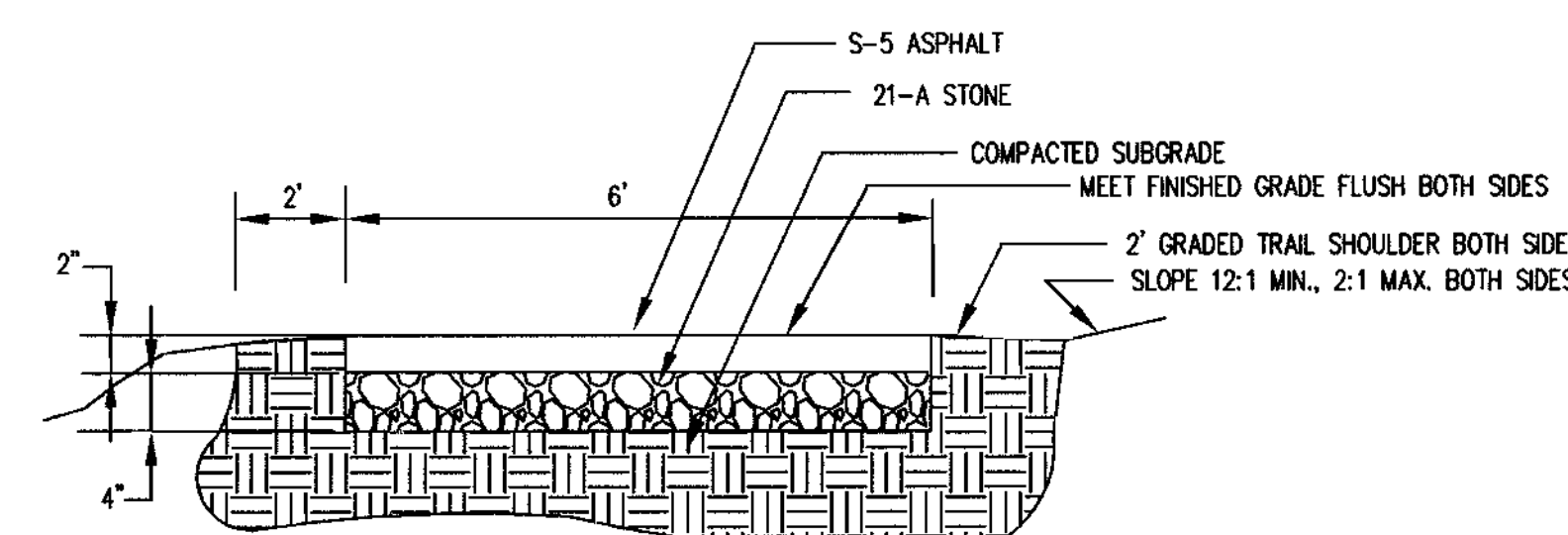
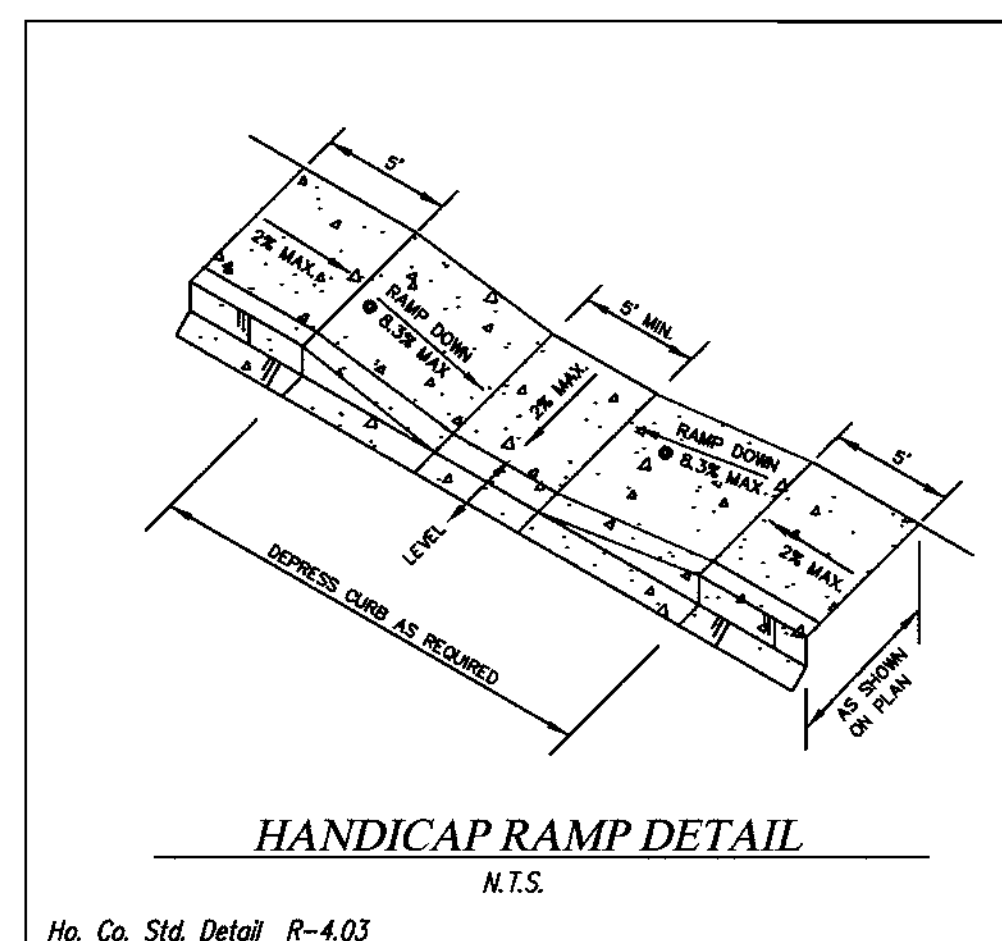
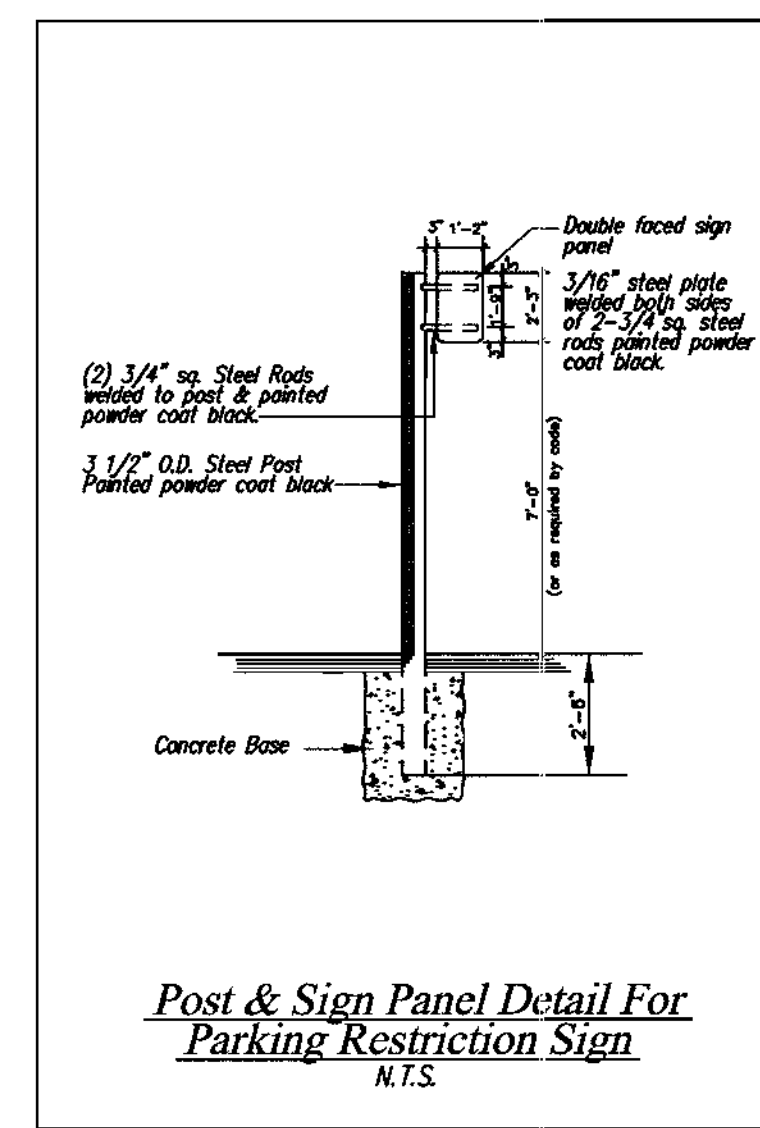

ASPHALT TRAIL
N.T.S.

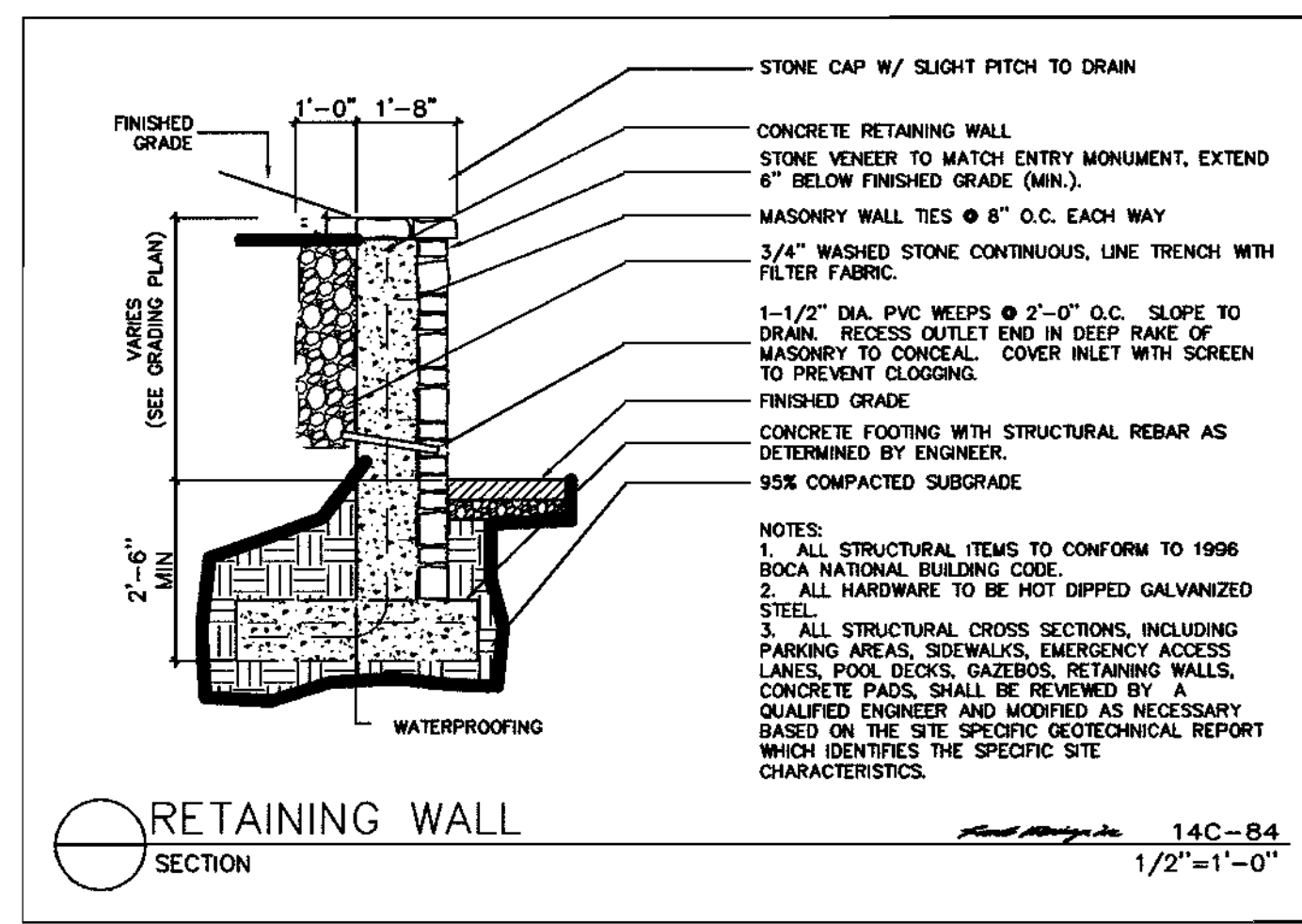

RETAINING WALL
SECTION
14C-84
1/2"=1'-0"

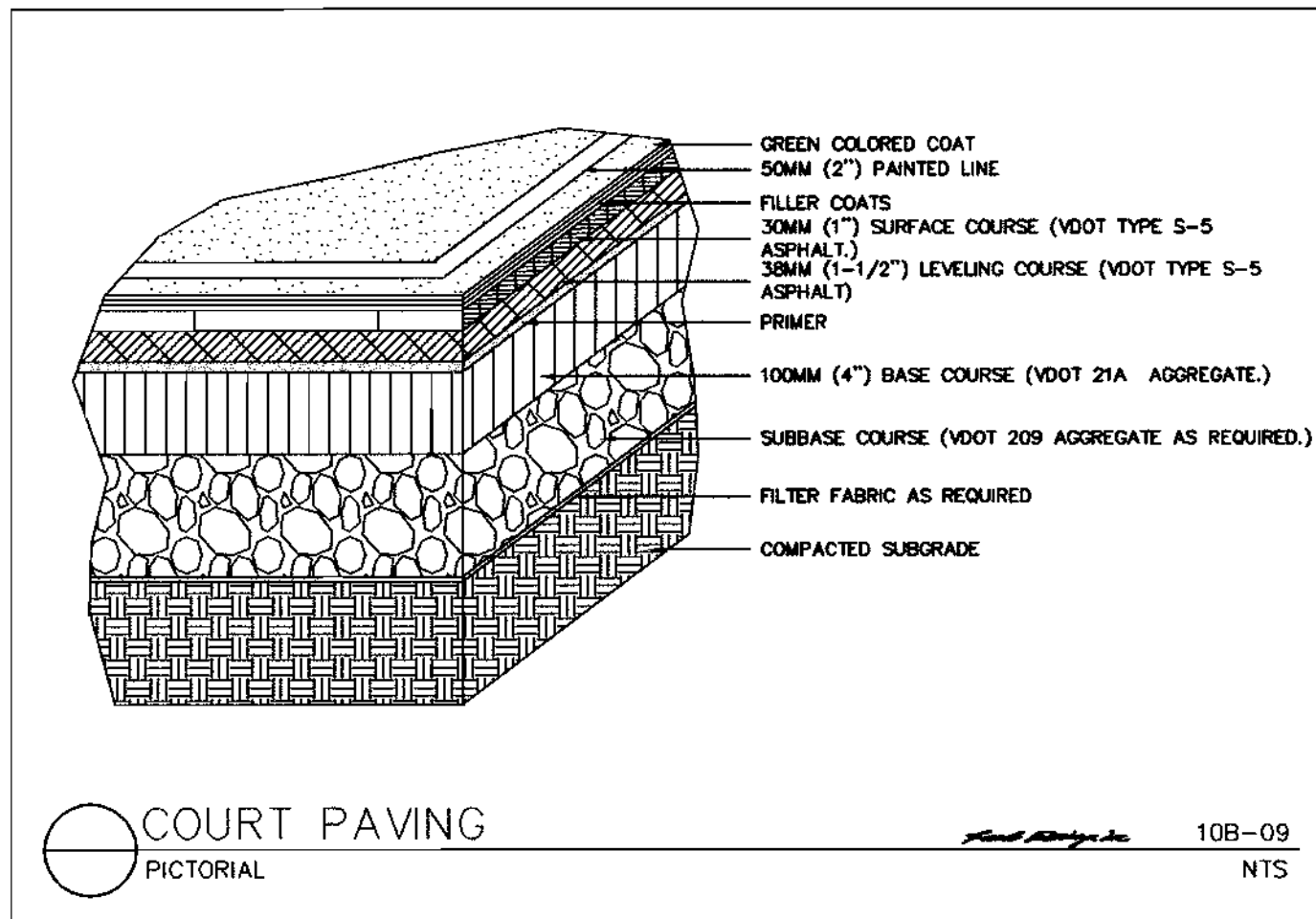
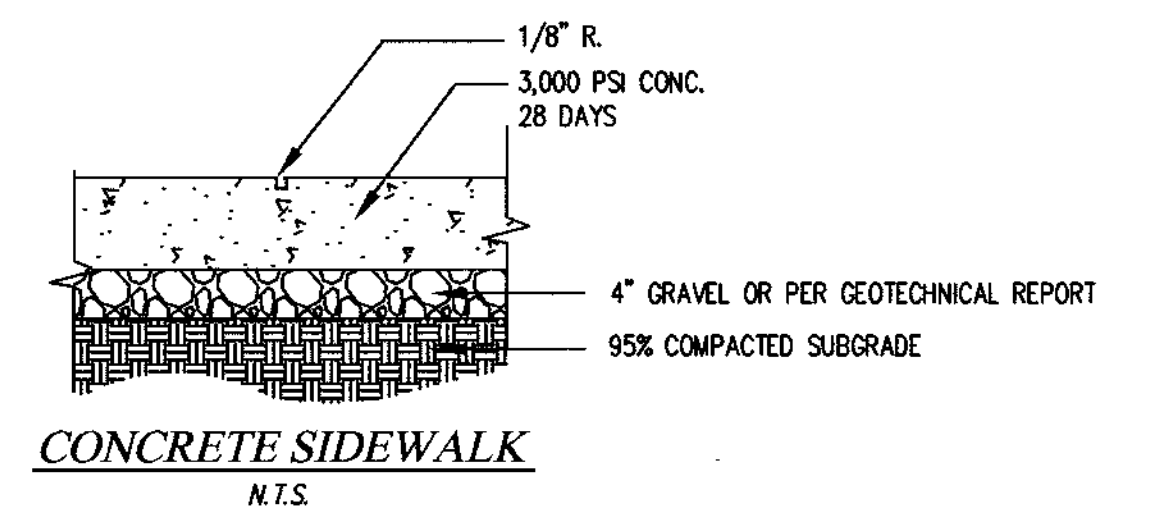
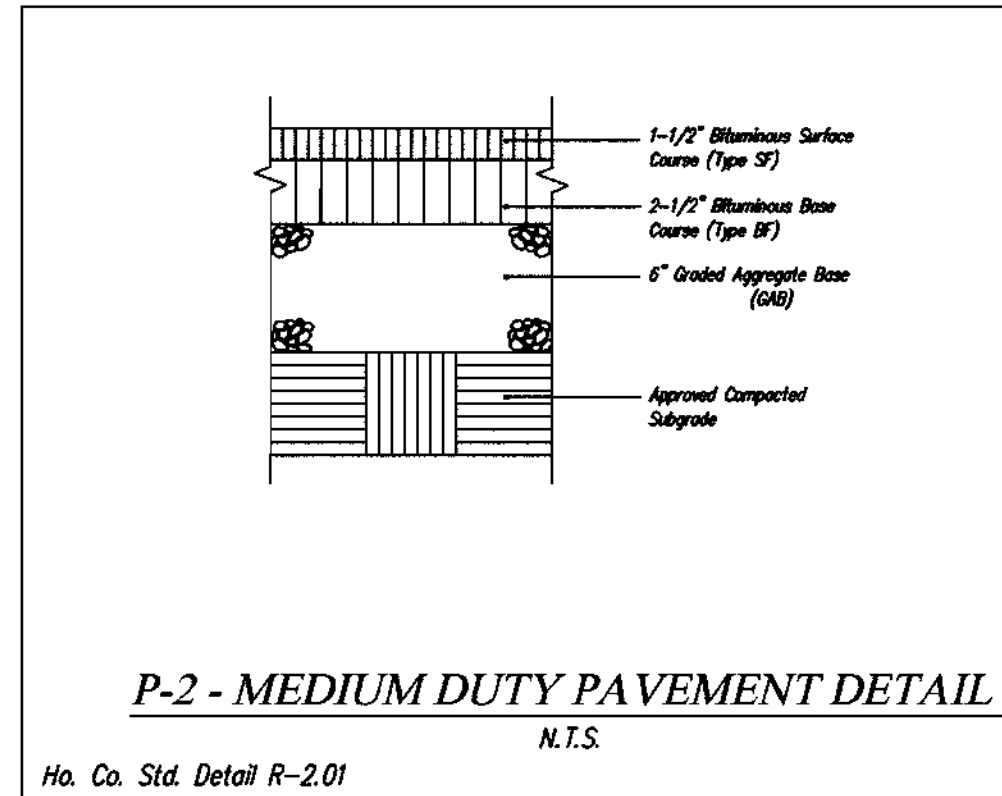
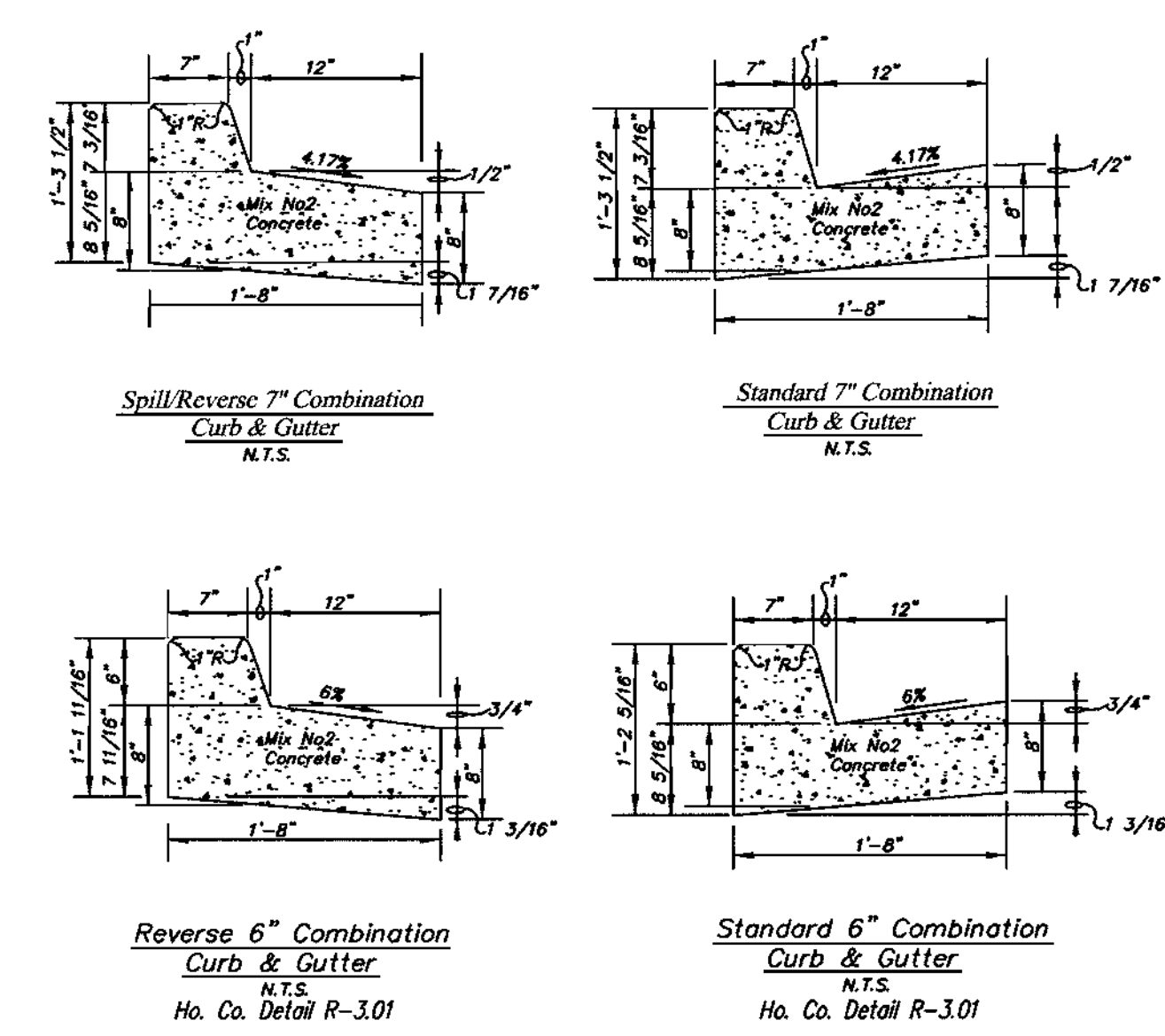

APPROVED: HOWARD COUNTY DEPARTMENT OF PLANNING & ZONING

Director: *[Signature]* Date: 6/13/02

Chief, Division of Land Development and Research: *[Signature]* Date: 6/12/02

Chief, Development Engineering Division: *[Signature]* Date: 6/10/02

GLW GUTSCHICK LITTLE & WEBER, P.A.
CIVIL ENGINEERS, LAND SURVEYORS, LAND PLANNERS, LANDSCAPE ARCHITECTS
3909 NATIONAL DRIVE - SUITE 250 - BURTONSVILLE OFFICE PARK
BURTONSVILLE, MARYLAND 20866
TEL: 301-421-4024 BALT. 410-580-1820 DC/VA: 301-968-2524 FAX: 301-421-4186

NO.	REVISION	DATE	BY	APP'R.

PREPARED FOR:
THE HOWARD RESEARCH AND DEVELOPMENT CORPORATION
10275 LITTLE PATUXENT PARKWAY
COLUMBIA, MD. 21044
PH: 410-992-6089
ATTN: MR. BOB JENKINS

SITE DETAILS
SITE DEVELOPMENT PLAN FOR AMENITY AREA
STONE LAKE
ELECTION DISTRICT No. 6
HOWARD COUNTY, MARYLAND

SCALE	ZONING	G. L. W. FILE No.
AS SHOWN	NT	99140
DATE	TAX MAP - GRID	SHEET
DEC., 2001	47-9/10	4 OF 6



SDP 02-62

99140sp5.dwg 1-29-02 12:56:54 pm EST

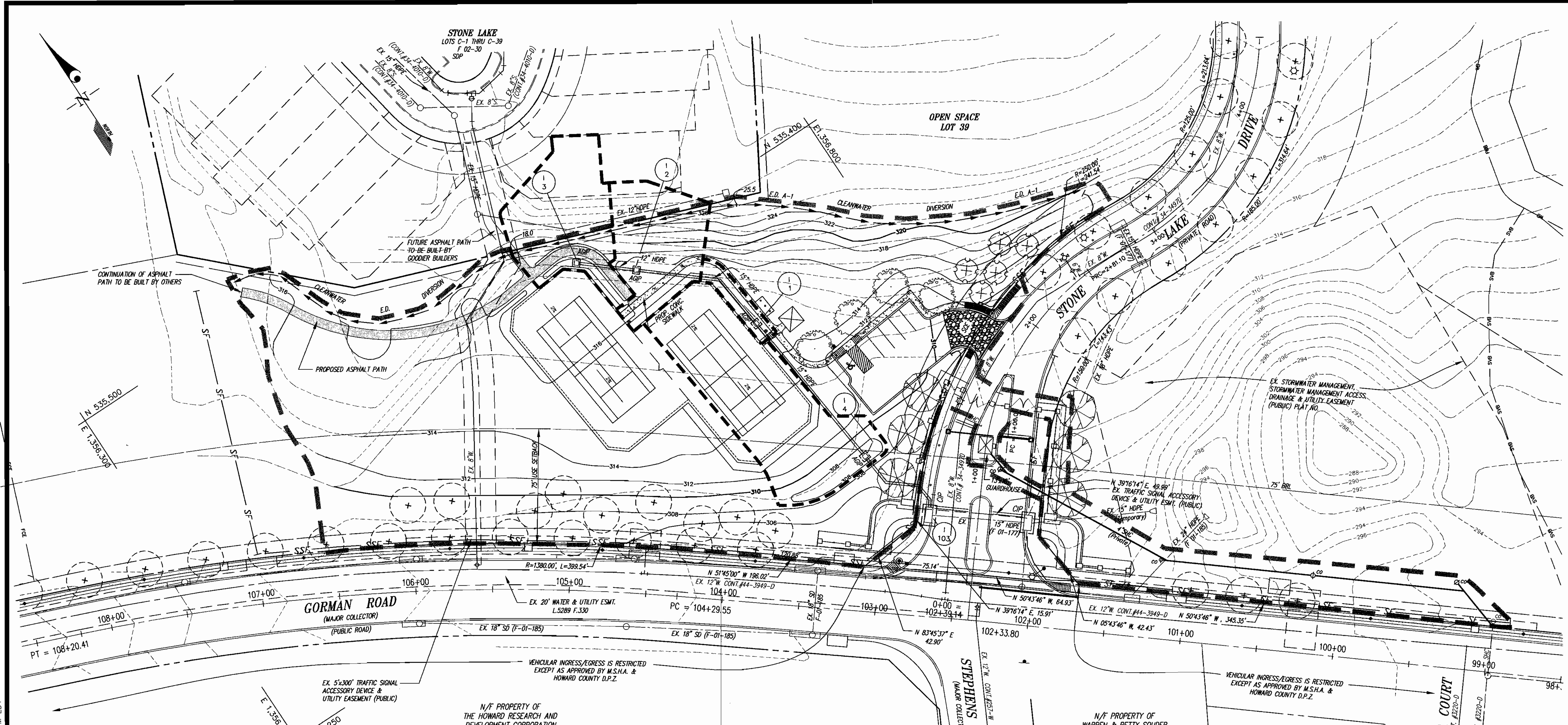

DRAINAGE AREA INFORMATION

INLET NO.	DRAINAGE AREA	GRASS AREA	PAVED AREA	C' VALUE	Tc (min.)
1	0.02			0.35	5.0
2	0.10	0.09	0.01	0.30	5.0
3	0.13	0.11	0.02	0.34	5.0
4	0.23	0.06	0.17	0.70	5.0

DEVELOPER'S/BUILDER'S CERTIFICATE

"I/We certify that all development and/or construction will be done according to this plan, and that any responsible personnel involved in the construction project will have a Certificate of Attendance at a Maryland Department of the Environment Approved Training Program for the Control of Sediment and Erosion before beginning the project. I also authorize periodic on-site inspection by the HSCD."

ENGINEER'S CERTIFICATE

"I certify that this plan for erosion and sediment control represents a practical and workable plan based on my personal knowledge of the site conditions and that it was prepared in accordance with the requirements of the Howard Soil Conservation District."

This Development Plan is approved for Soil Erosion and Sediment Control by the Howard Soil Conservation District.

These plans have been reviewed for the Howard Soil Conservation District and meet the technical requirements.

- Sequence of Construction**
1. Obtain grading permit. (1 day)
 2. Arrange for an on-site pre-construction meeting with the sediment control inspector. (1 day)
 3. Install stone construction entrance. (1 day)
 4. Wrap site with silt fence & super silt fence as shown on sediment control plan. (2 days)
 5. Construct storm drains. (1 week)
 6. Construct 4" sewer house connection from existing stubs to within 5' of building. (2 days)
 7. Fine grade site. (5 days)
 8. Construct building. (2 weeks)
 9. Install surface paving.
 10. Install landscaping. (1 week)
 11. With permission of the sediment control inspector, remove silt fence & super silt fence & stabilize as necessary. (2 days)

- LEGEND**
- SVB - STREAM BUFFER
 - VB - WETLAND BUFFER
 - - - - - EXISTING CONTOUR
 - - - - - PROPOSED CONTOUR
 - - - - - LIMIT OF SUBMISSION
 - - - - - PROPOSED SIDEWALK
 - - - - - EXISTING CURB
 - - - - - PROPOSED DRAINAGE DIVIDE
 - - - - - CLEANWATER DIVERSION (EARTHWORK)

APPROVED: HOWARD COUNTY DEPARTMENT OF PLANNING & ZONING

[Signature] 6/13/02
 Director

[Signature] 6/14/02
 Chief, Division of Land Development

[Signature] 6/10/02
 Chief, Development Engineering Division

[Signature] 5/17/02
 Signature of Developer/Builder Date

[Signature] 5/17/02
 Date

[Signature] 6/14/02
 Howard S.C.D. Date

[Signature] 6/14/02
 Natural Resources Conservation Service Date

GLW GUTSCHICK LITTLE & WEBER, P.A. CIVIL ENGINEERS, LAND SURVEYORS, LAND PLANNERS, LANDSCAPE ARCHITECTS 3809 NATIONAL DRIVE - SUITE 250 - BURTNSVILLE OFFICE PARK BURTNSVILLE, MARYLAND 20866 TEL: 301-421-4024 BAL: 410-880-1820 DC/VA: 301-989-2524 FAX: 301-421-4186 99140\amenty sdp\99140SP4.dwg	DES. DEV	DRN. JAU	CHK. DEV	DATE	REVISION	BY	APP'R.	PREPARED FOR: THE HOWARD RESEARCH AND DEVELOPMENT CORPORATION 10275 LITTLE PATRIOT PARKWAY COLUMBIA, MD. 21044 PH: 410-992-6089 ATTN: MR. BOB JENKINS	SEDIMENT CONTROL PLAN/DRAINAGE AREA MAP SITE DEVELOPMENT PLAN FOR AMENITY AREA STONE LAKE	SCALE 1"=30' DATE DEC, 2001	ZONING R-ED TAX MAP - GRID 47-9/10	G. L. W. FILE NO. 99140 SHEET 5 OF 6
	ELECTION DISTRICT No. 6 HOWARD COUNTY, MARYLAND								ADP 02-02			

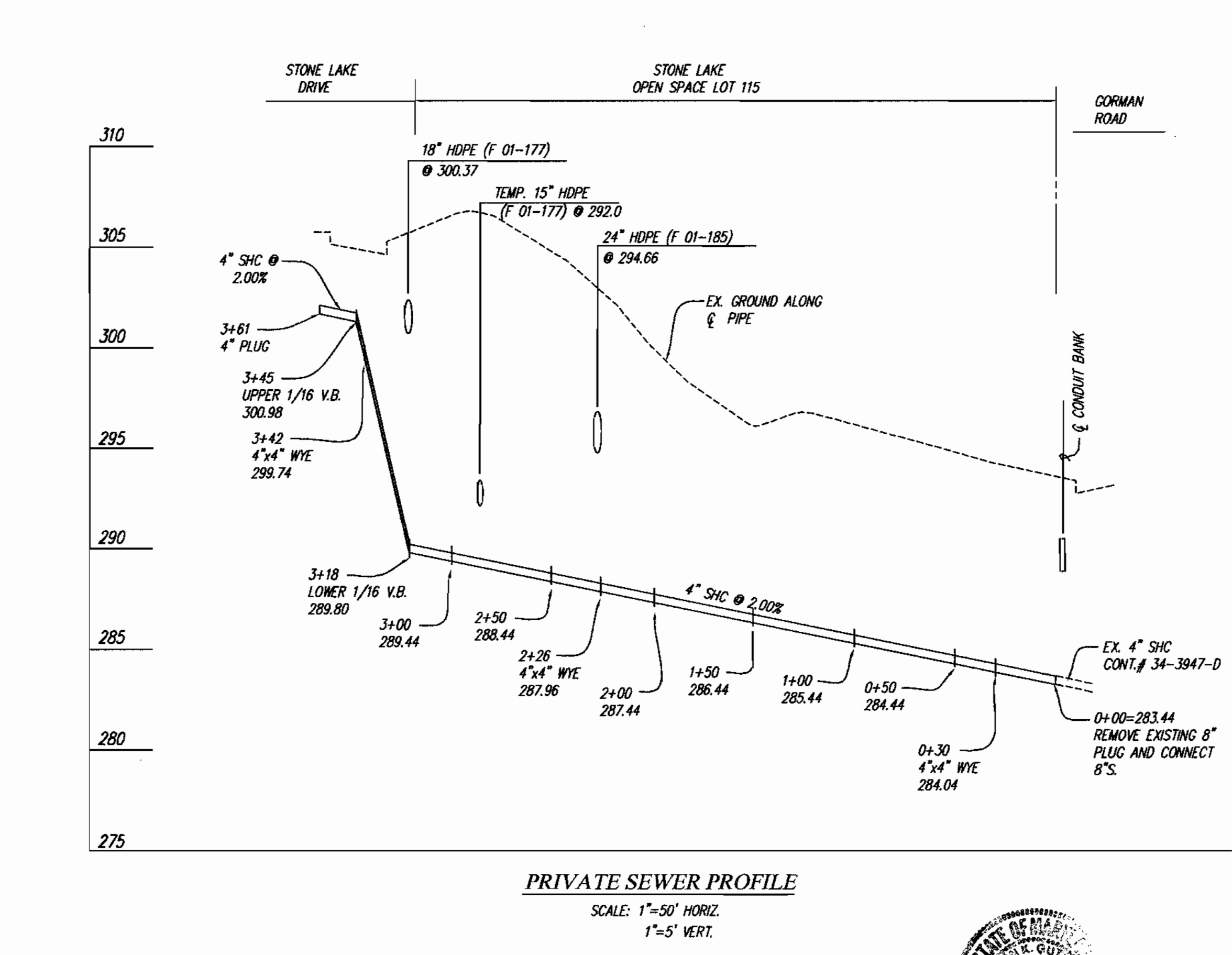
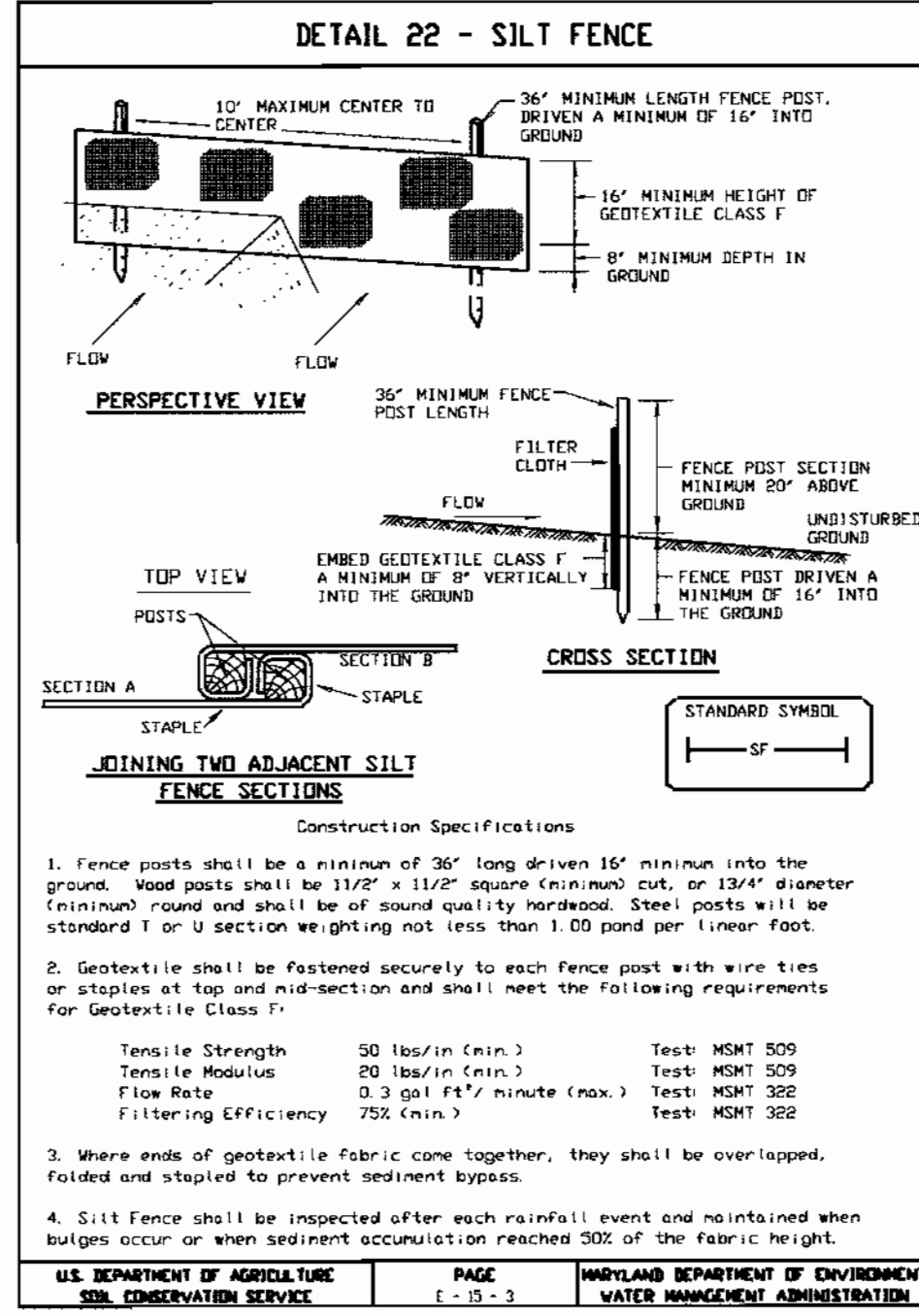
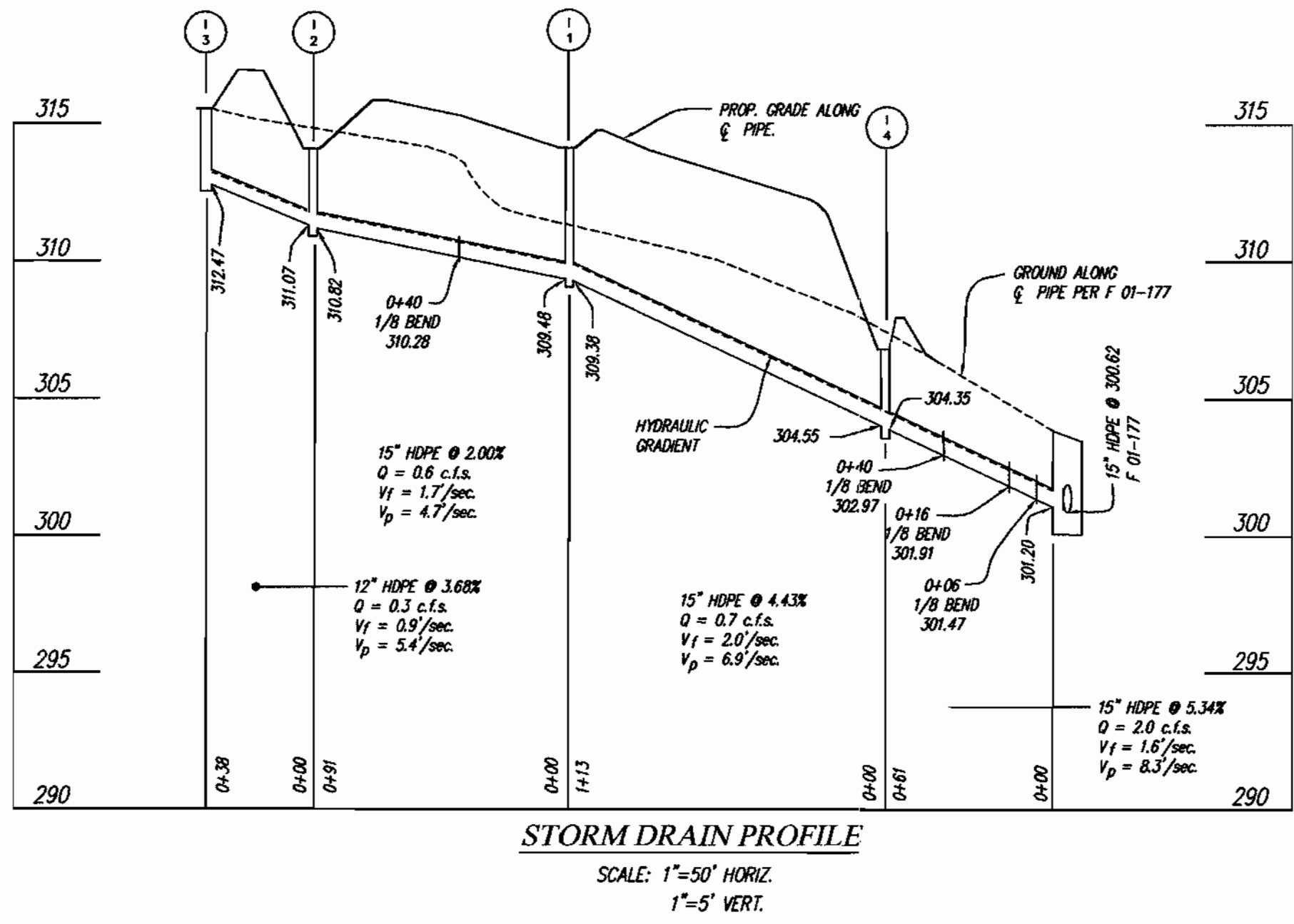
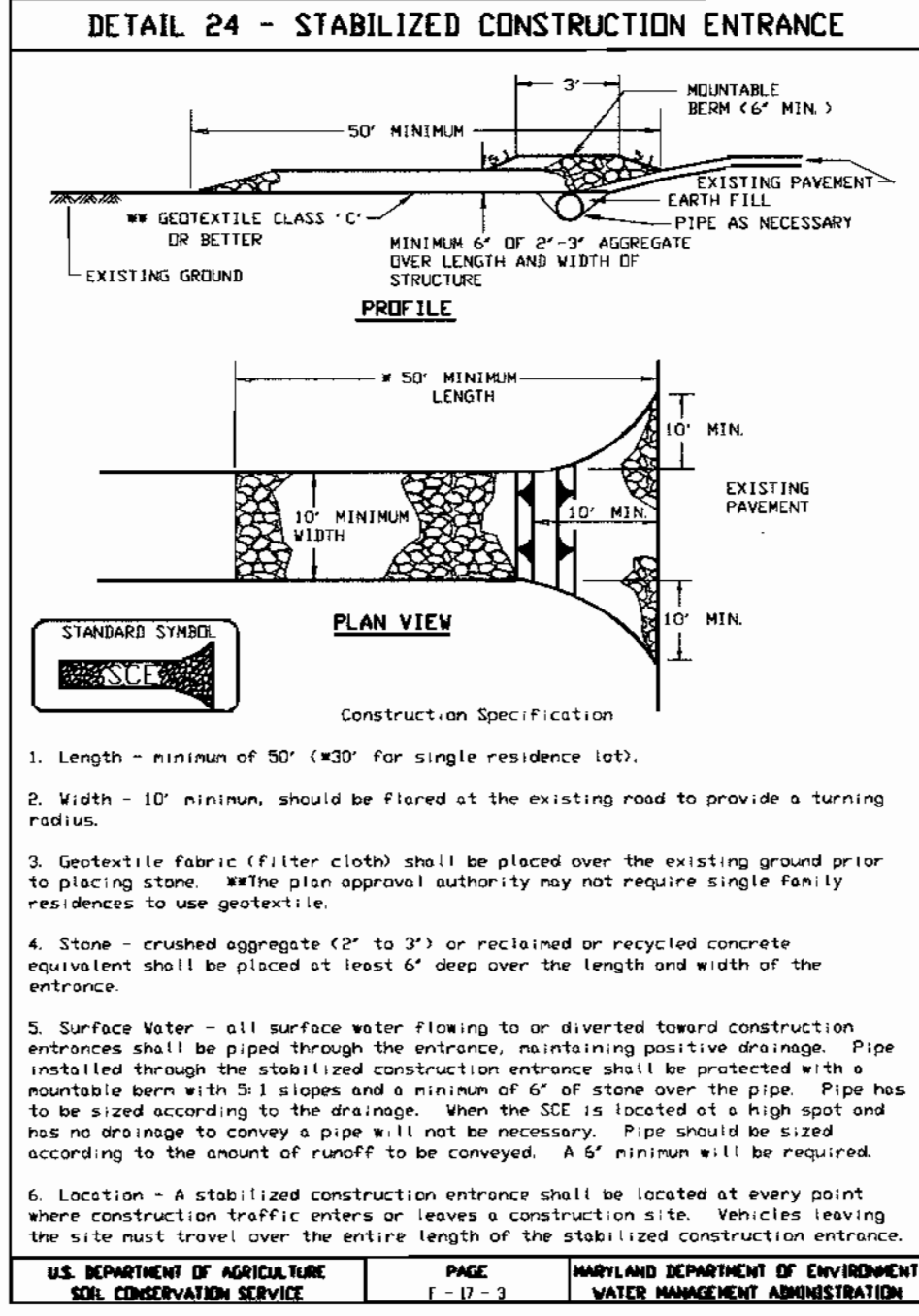
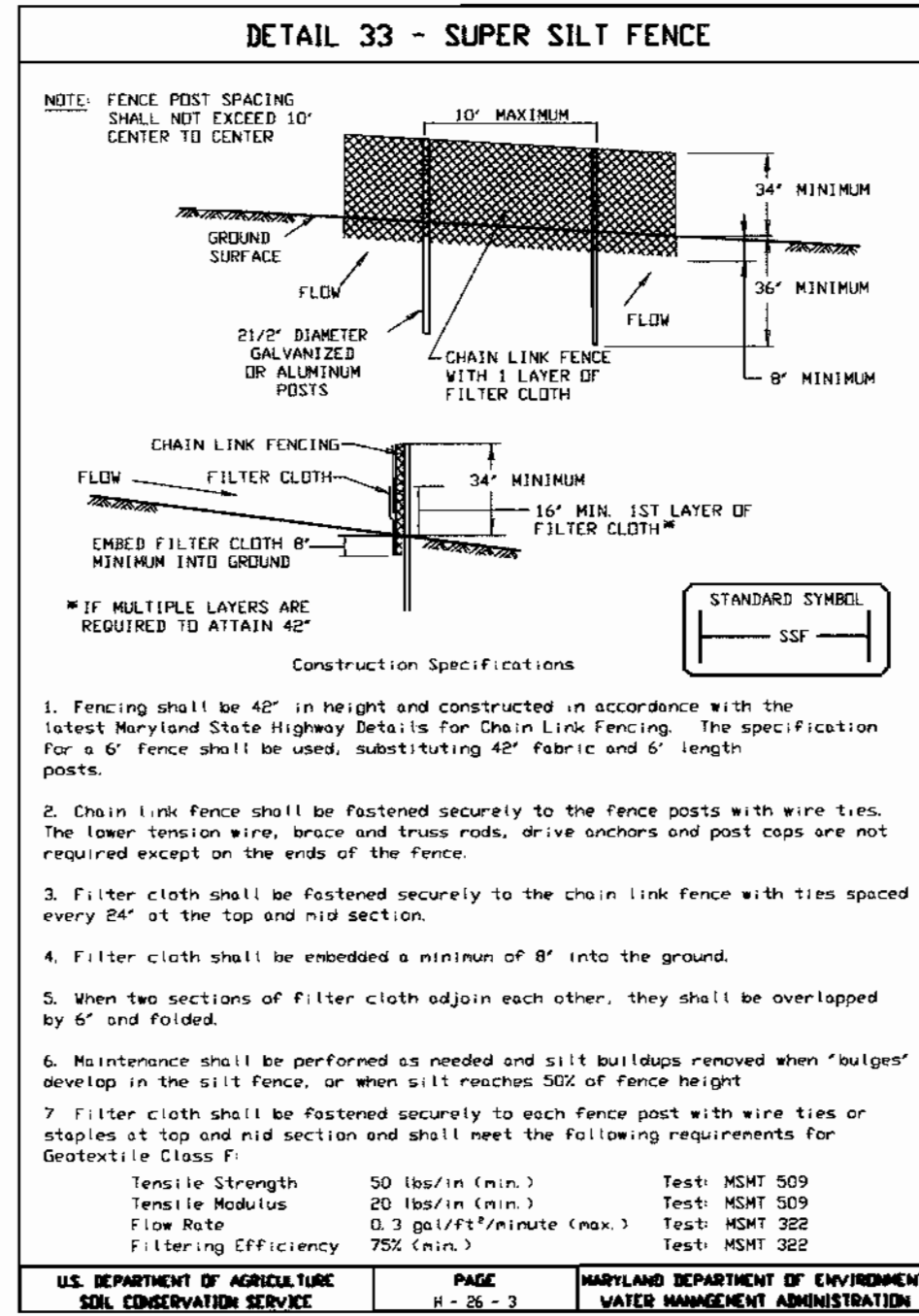

SEDIMENT CONTROL NOTES

- A minimum of 24 hours notice must be given to the Howard County Office of Inspection and Permits prior to the start of any construction. (410) 313-1855
- All vegetative and structural practices are to be installed according to the provisions of this plan and are to be in conformance with the 1994 MARYLAND STANDARDS AND SPECIFICATIONS FOR SOIL EROSION AND SEDIMENT CONTROL and revisions thereto.
- Following initial soil disturbance or redistribution, permanent or temporary stabilization shall be completed within 7 calendar days for all perimeter sediment control structures, dikes and perimeter slopes and all slopes greater than 3:1, b) 14 days as to all other disturbed or graded areas on the project site.
- All sediment traps/basins shown must be fenced and warning signs posted around their perimeter in accordance with Vol. 1, Chapter 12, of the HOWARD COUNTY DESIGN MANUAL, Storm Drainage.
- All disturbed areas must be stabilized within the time period specified above in accordance with the 1994 MARYLAND STANDARDS AND SPECIFICATIONS FOR SOIL EROSION AND SEDIMENT CONTROL for permanent seedings, sod, temporary seedings and mulching (Sec. G). Temporary stabilization, with mulch alone, can only be done when recommended seeding dates do not allow for proper germination and establishment of grasses.
- All sediment control structures are to remain in place and are to be maintained in operative condition until permission for their removal has been obtained from the Howard County Sediment Control Inspector.
- Site Analysis:

Total Area of Site	: 2.36 Acres
Area Disturbed	: 2.36 Acres
Area to be roofed or paved	: 0.49 Acres
Area to be vegetatively stabilized	: 1.87 Acres
Total Cut	: Cu. Yds.
Total Fill	: 2588 Cu. Yds.

 Off-site water/borrow area location: Stone Lake (F 01-204)
- Any sediment control practice which is disturbed by grading actively for placement of utilities must be repaired on the same day of disturbance.
- Additional sediment control must be provided, if deemed necessary by the Howard County DPW Sediment Control Inspector.
- On all sites with disturbed areas in excess of 2 acres, approval of the inspection agency shall be requested upon completion of installation of perimeter erosion and sediment controls, but before proceeding with any other earth disturbance or grading. Other building or grading inspection approvals may not be authorized until this initial approval by the inspection agency is made.
- Trenches for the construction of utilities is limited to 3 pipe lengths or that which shall be backfilled and stabilized within 1 working day, whichever is shorter.

PERMANENT SEEDING NOTES

Apply to graded or cleared area not subject to immediate further disturbance where a permanent long-lived vegetative cover is needed.

Seeded Preparation: Loosen upper three inches of soil by raking, discing or other acceptable means before seeding (unless previously loosened).

Soil Amendments: In lieu of soil test recommendations, use one of the following schedules

- Preferred - Apply 2 tons per acre dolomitic limestone (92 lbs/1000 square feet) and 600 lbs per acre 10-10-10 fertilizer (14 lbs/1000 sq ft) before seeding. Harrow or disc into upper three inches of soil. At time of seeding, apply 400 lbs per acre 30-0-0 ureaform fertilizer (9 lbs/1000 sq ft).
- Acceptable - Apply 2 tons per acre dolomitic limestone (92 lbs/1000 square feet) and 1000 lbs per acre 10-10-10 fertilizer (23 lbs/1000 sq ft) before seeding. Harrow or disc into upper three inches of soil.

Seeding: For the periods March 1 thru April 30, and August 1 thru October 15, seed with 60 lbs per acre (1.4 lbs/1000 sq ft) of Kentucky 31 Tall Fescue. For the period May 1 thru July 31, seed with 60 lbs Kentucky 31 Tall Fescue per acre and 2 lbs per acre (.05 lbs/1000 sq ft) of weeping lovegrass. During the period of October 16 thru February 28, protect site by Option (1) 2 tons per acre of well anchored straw mulch and seed as soon as possible in the spring. Option (2) Use sod. Option (3) Seed with 60 lbs/acre Kentucky 31 Tall Fescue and mulch with 2 tons/acre well anchored straw.

Mulching: Apply 1-1/2 to 2 tons per acre (70 to 90 lbs/1000 sq ft) of unrattled, wood-free, small grain straw immediately after seeding. Anchor mulch immediately after application using mulch anchoring tool or 218 gallons per acre (5 gal/1000 sq ft) of emulsified asphalt on flat areas. On slopes 8 feet or higher, use 348 gallons per acre (8 gal/1000 sq ft) for anchoring.

Maintenance: Inspect all seeded areas and make needed repairs, replacements and reseedings.

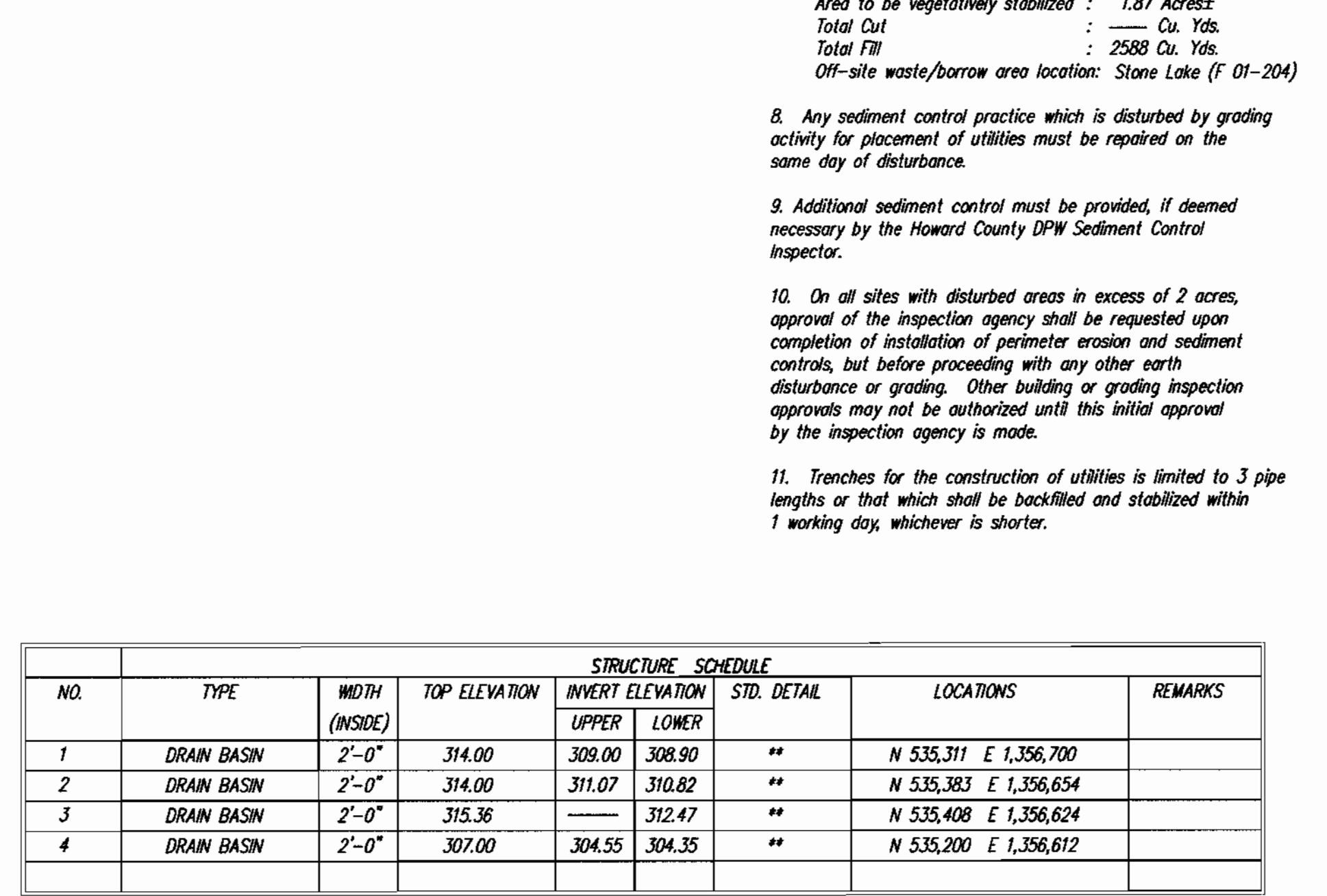

TEMPORARY SEEDING NOTES

Apply to graded or cleared areas likely to be redisturbed where a short-term vegetative cover is needed.

Seeded Preparation: Loosen upper three inches of soil by raking, discing or other acceptable means before seeding (unless previously loosened).

Soil Amendments: Apply 600 lbs per acre 10-10-10 fertilizer (14 lbs/1000 sq ft).

Seeding: For periods March 1 thru April 30 and from August 15 thru October 15, seed with 2-1/2 bushel per acre of annual rye (3.2 lbs/1000 sq ft.). For the period May 1 thru August 14, seed with 3 lbs per acre of weeping lovegrass (.07 lbs/1000 sq ft). For the period November 16 thru February 28, protect site by applying 2 tons per acre of well anchored straw mulch and seed as soon as possible in the spring, or use sod.

Mulching: Apply 1-1/2 to 2 tons per acre (70 to 90 lbs/1000 sq ft) of unrattled, wood-free, small grain straw immediately after seeding. Anchor mulch immediately after application using mulch anchoring tool or 218 gal per acre (5 gal/1000 sq ft) of emulsified asphalt on flat areas. On slopes 8 ft or higher, use 348 gal per acre (8 gal/1000 sq ft) for anchoring.

Refer to the 1994 MARYLAND STANDARDS AND SPECIFICATIONS FOR SOIL EROSION AND SEDIMENT CONTROL for rate and methods not covered.

APPROVED: HOWARD COUNTY DEPARTMENT OF PLANNING & ZONING

Director: *[Signature]* Date: 6/13/02

Chief, Division of Land Development and Research: *[Signature]* Date: 6/14/02

Chief, Development Engineering Division: *[Signature]* Date: 6/10/02

DEVELOPER'S/BUILDER'S CERTIFICATE

"I/We certify that all development and/or construction will be done according to this plan, and that any responsible personnel involved in the construction project will have a Certificate of Attendance at a Maryland Department of the Environment Approved Training Program for the Control of Sediment and Erosion before beginning the project. I also authorize periodic on-site inspection by the HSCD."

Signature of Developer/Builder: *[Signature]* Date: 5/11/02

ENGINEER'S CERTIFICATE

"I certify that this plan for erosion and sediment control represents a practical and workable plan based on my personal knowledge of the site conditions and that it was prepared in accordance with the requirements of the Howard Soil Conservation District."

Signature: *[Signature]* Date: 5/17/02

This Development Plan is approved for Soil Erosion and Sediment Control by the Howard Soil Conservation District.

Signature: *[Signature]* Date: 6/14/02

These plans have been reviewed for the Howard Soil Conservation District and meet the technical requirements.

Signature: *[Signature]* Date: 6/14/02

Signature: *[Signature]* Date: 6/14/02

GLW GUTSCHICK LITTLE & WEBER, P.A.
CIVIL ENGINEERS, LAND SURVEYORS, LAND PLANNERS, LANDSCAPE ARCHITECTS
3909 NATIONAL DRIVE - SUITE 250 - BURTONSVILLE OFFICE PARK
BURTONSVILLE, MARYLAND 20866
TEL: 301-421-4024 BALT: 410-885-1000 DC/VA: 301-998-2524 FAX: 301-421-4186

DATE	REVISION	BY	APP'R.

PREPARED FOR:
THE HOWARD RESEARCH AND DEVELOPMENT CORPORATION
10275 LITTLE PATUENT PARKWAY
COLUMBIA, MD. 21044
PH: 410-992-6089
ATTN: MR. BOB JENKINS

SEDIMENT CONTROL NOTES & DETAILS & UTILITY PROFILES
SITE DEVELOPMENT PLAN FOR AMENITY AREA
STONE LAKE
ELECTION DISTRICT No. 6
HOWARD COUNTY, MARYLAND

SCALE	ZONING	G. L. W. FILE No.
AS SHOWN	R-ED	99140
DATE	TAX MAP - GRID	SHEET
DEC., 2001	47-9/10	6 OF 6

99140sp3.dwg 12-10-01 11:31:30 am EST

SDP 02-62