

SCHEDULE A: PERIMETER LANDSCAPE EDGE

CATEGORY	ADJACENT TO ROADWAYS		ADJACENT TO PERIMETER PROPERTIES	
	B		A	
LINEAR FEET OF ROADWAY FRONTAGE/PERIMETER	P-1 128'	P-2 366'	P-3 125'	P-4 350'
CREDIT FOR EXISTING VEGETATION (YES, NO, LINEAR FEET) (DESCRIBE BELOW IF NEEDED)	NO	NO	NO	YES 350'
CREDIT FOR WALL, FENCE OR BERM (YES, NO, LINEAR FEET) (DESCRIBE BELOW IF NEEDED)	NO	NO	NO	NO
NUMBER OF PLANTS REQUIRED				
SHADE TREES	2	6	2	--
EVERGREEN TREES	3	9	3	--
NUMBER OF PLANTS PROVIDED				
SHADE TREES	2	6	2	--
EVERGREEN TREES	3	9	3	--
OTHER TREES (2:1 SUBSTITUTION)	--	--	--	--
SHRUBS (2:1 SUBSTITUTION)	--	--	--	--
(DESCRIBE PLANT SUBSTITUTION CREDITS BELOW IF NEEDED)				

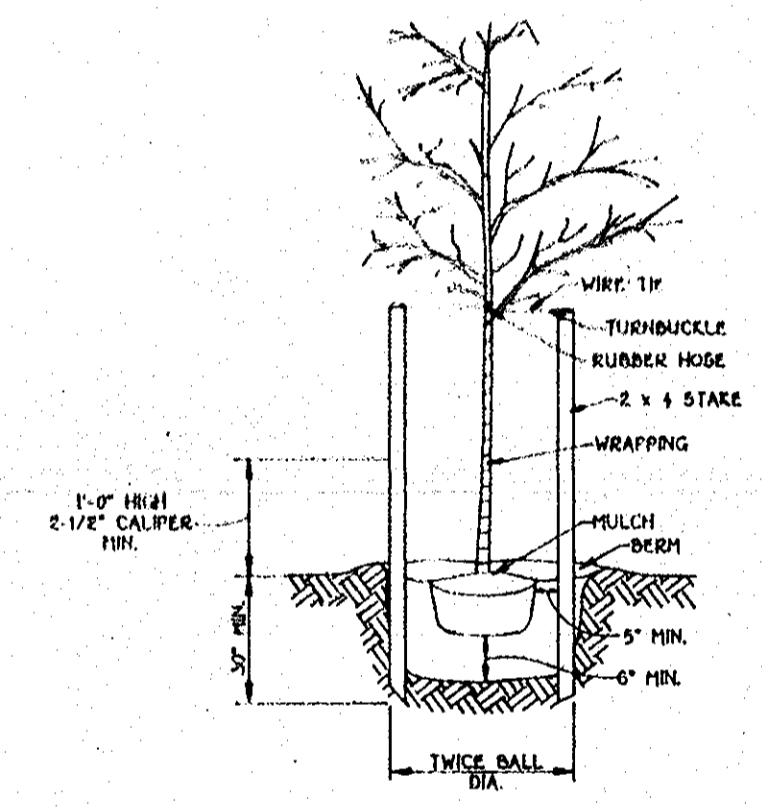

TREE PLANTING
NOT TO SCALE

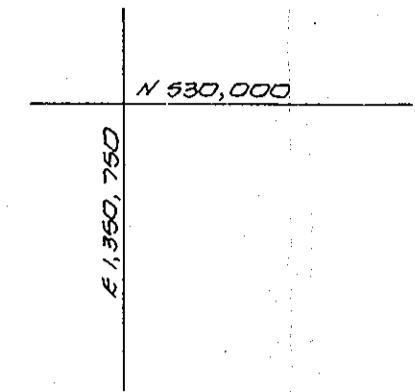
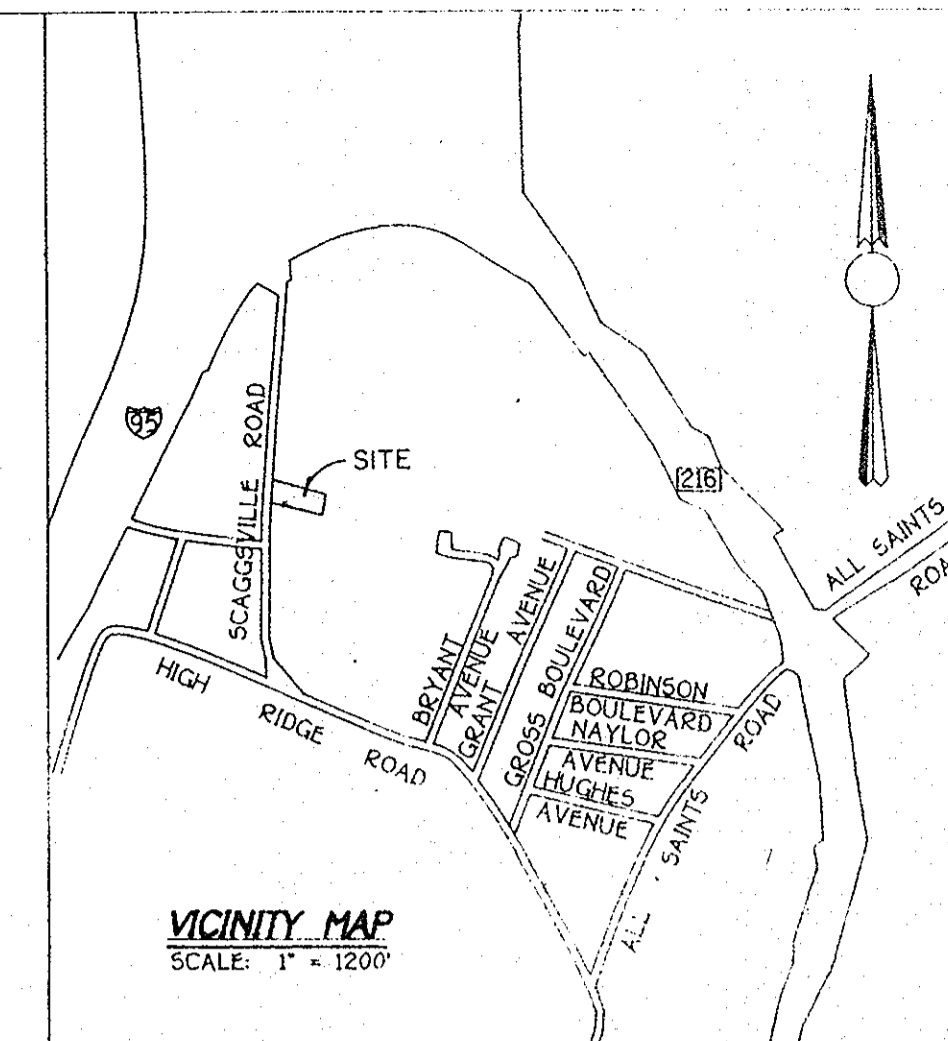
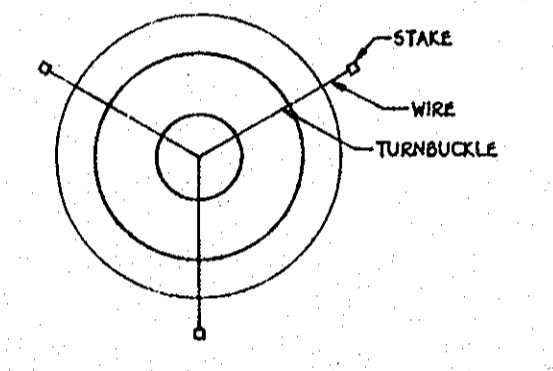

STAKING DETAIL
NOT TO SCALE

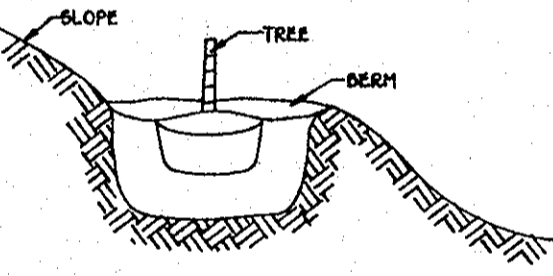

GRADING FOR PLANTING ON SLOPES
NOT TO SCALE

MD. RTE. 983
OLD SCAGGSVILLE ROAD
(LOCAL ROAD)
(50' R/W)

Possibly planted by home owner

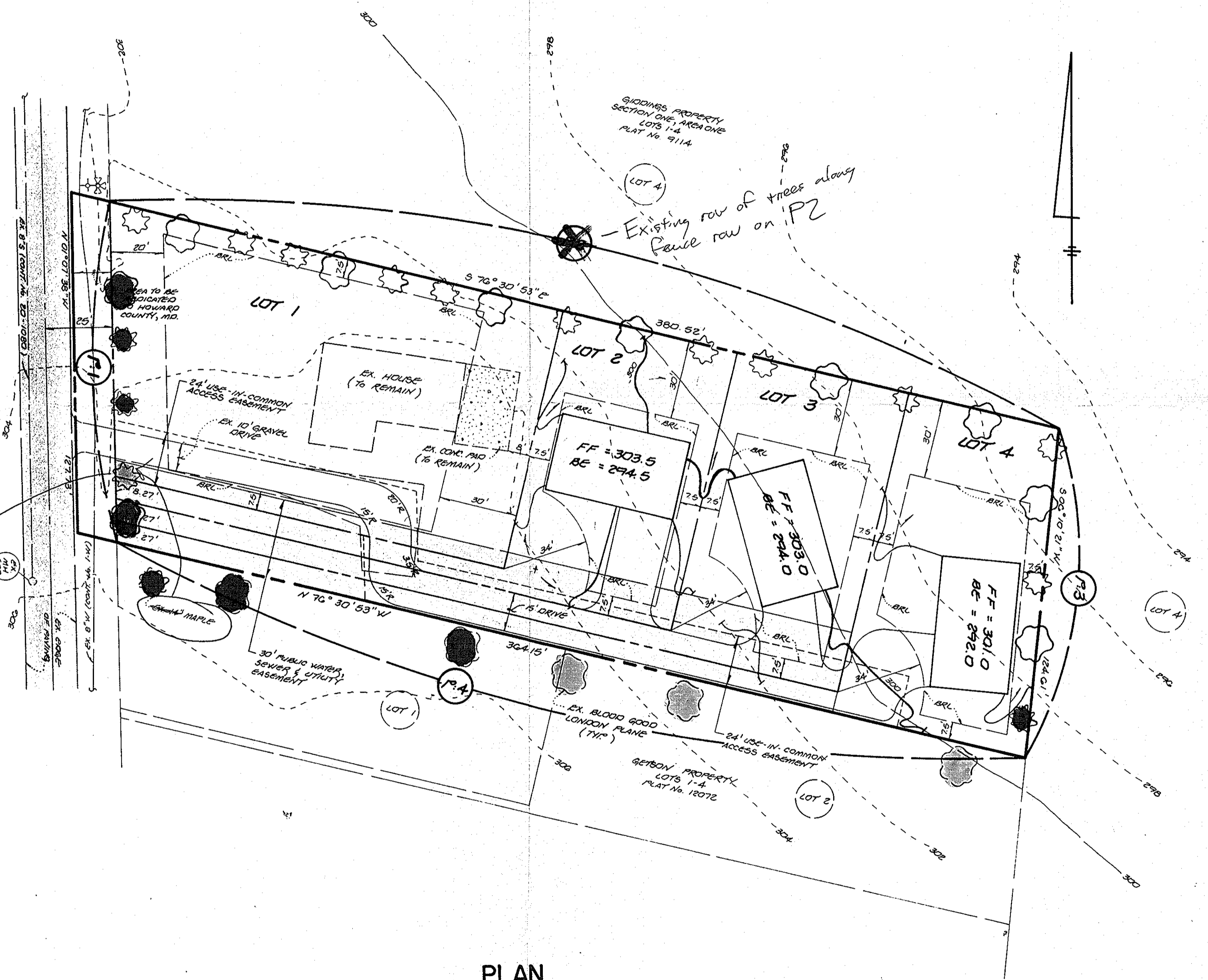

PLAN
SCALE: 1" = 30'

- DENOTES WHITE PINE (6' - 8')
- DENOTES BLOOD GOOD LONDON PLANE (2 1/2" - 3" CAL)

DEVELOPER'S/BUILDER'S CERTIFICATE
I/WE CERTIFY THAT THE LANDSCAPING SHOWN ON THIS PLAN WILL BE DONE ACCORDING TO THIS PLAN SECTION 10.12A OF THE HOWARD COUNTY CODE AND THE HOWARD COUNTY LANDSCAPE MANUAL. I/WE FURTHER CERTIFY THAT UPON COMPLETION OF CERTIFICATION OF LANDSCAPE INSTALLATION ACCOMPANIED BY AN EXECUTED ONE YEAR GUARANTEE OF PLANT MATERIALS WILL BE SUBMITTED TO THE DEPARTMENT OF PLANNING AND ZONING.

NAME _____ DATE _____

12.13.96

F96-175