

VICINITY MAP
SCALE: 1" = 1200'

PLAN
SCALE: 1" = 100'

NOTES:

- THIS AREA DESIGNATES A PRIVATE SEWAGE EASEMENT OF 10,000 SQUARE FEET AS REQUIRED BY MARYLAND STATE DEPARTMENT OF THE ENVIRONMENT FOR INDIVIDUAL SEWAGE DISPOSAL. IMPROVEMENTS OF ANY NATURE IN THIS AREA ARE RESTRICTED UNTIL PUBLIC SEWAGE IS AVAILABLE. THESE EASEMENTS SHALL BECOME NULL AND VOID UPON CONNECTION TO A PUBLIC SEWAGE SYSTEM. THE COUNTY HEALTH OFFICER SHALL HAVE THE AUTHORITY TO GRANT VARIANCES FOR ENCROACHMENTS INTO THE PRIVATE SEWAGE EASEMENT. RECORDATION OF A MODIFIED SEWAGE EASEMENT SHALL NOT BE NECESSARY.
- THE LOTS SHOWN HEREON COMPLY WITH THE MINIMUM OWNERSHIP WIDTH AND LOT AREA AS REQUIRED BY THE MARYLAND STATE DEPARTMENT OF THE ENVIRONMENT. SUBJECT PROPERTY ZONED "R".
- PERCOLATION AREAS AND WATER WELLS FOR ADJOINING LOTS WILL BE SHOWN WHERE PERTINENT.

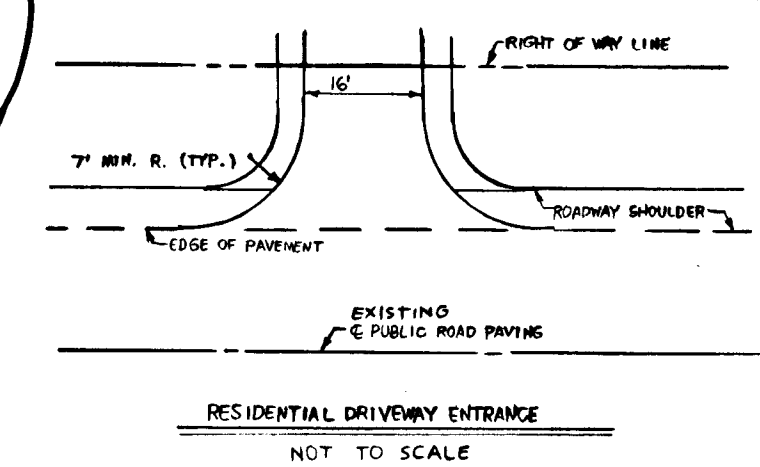

FULL DEPTH BIT. CONC. ALTERNATE	GRANULAR BASE ALTERNATES
1" BIT. CONC. SURFACE 4" BIT. CONC. BASE	1" BIT. CONC. SURFACE 2" BIT. CONC. BASE PRIME 5" CRUSHER RUN BASE COURSE OR 4" DENSE GRADED STABILIZED AGGREGATE BASE COURSE

P-1 PAVING SECTION
NOT TO SCALE

In accordance with Section 16.117 of the Subdivision and Land Development Regulations of Howard County and Section 3.505(a) of the Howard County Code (Public Signs) these specifications are hereby established to guide the installation of house number directional signs for commercial, industrial, multifamily, mobile home and private access residential developments.

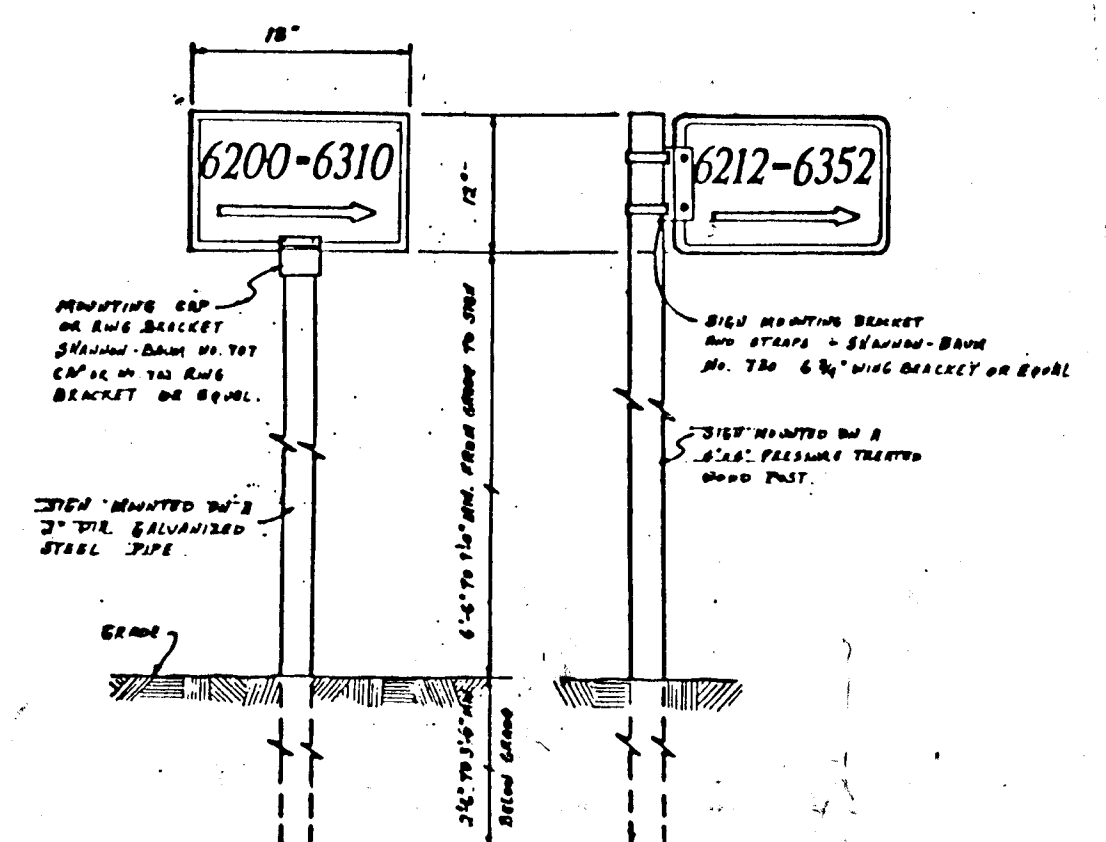

Sign Option Number 1 and Number 2

Sign Design and Installation
DETAIL
NO SCALE

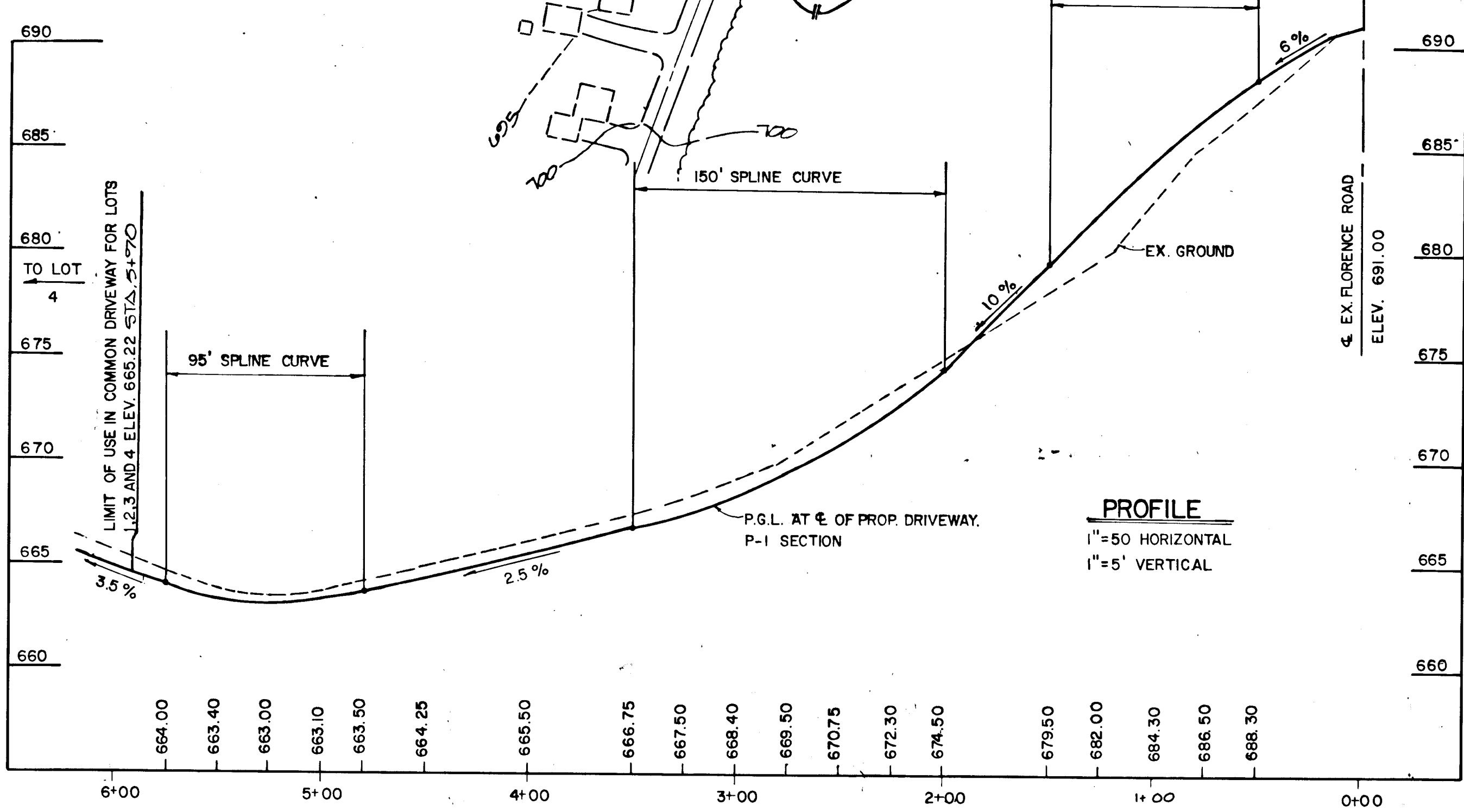

- LEGEND
- DENOTES LOCATION OF DWELLING
 - DENOTES PROPOSED WELL
 - DENOTES FIELD LOCATION OF PERC HOLES
 - 5. TOPOGRAPHY BASED ON 1"=200' HOWARD COUNTY TOPO MAPS.
 - 6. SOILS MAPS N. 5 AND 6.
 - 7. DENOTES 15% - 25% SLOPES
 - 8. DENOTES SLOPES > 25%

APPROVED: HOWARD COUNTY DEPARTMENT OF PUBLIC WORKS
 [Signature] 2/1/91
 Chief, Land Development Division
 [Signature] 2-1-91
 Chief, Bureau of Engineering

OWNER/DEVELOPER

TIM HUGHES
 2882 FLORENCE ROAD
 WOODBING MD. 21797



CHARLES J. CROVO SR. 1/26/91 DATE

USE IN COMMON DRIVEWAY
 CONSTRUCTION PLAN
 ST. MICHAEL'S OVERLOOK
 LOTS 1-4

TAX MAP: 13 ELECTION DISTRICT NO. 4 SCALE: AS SHOWN SHEET 1 OF 1
 TAX MAP PARCEL NO. 115 HOWARD CO., MARYLAND DATE: JULY 15, 1992

1203