

TRAP #1
 STORM INLET SEDIMENT TRAP
 DRAINAGE AREA : 3.00 AC ±
 STORAGE REQUIRED : 5,400 CU. FT.
 STORAGE PROVIDED : 7,125 CU. FT.
 STORAGE DEPTH : 1.25'
 BOTTOM ELEV. : 520.50
 TOP INLET ELEV. : 521.76

TRAP #2
 STORM INLET SEDIMENT TRAP
 DRAINAGE AREA : 2.89 AC ±
 STORAGE REQUIRED : 5,202 CU. FT.
 STORAGE PROVIDED : 7,125 CU. FT.
 STORAGE DEPTH : 1.31'
 BOTTOM ELEV. : 525.5
 TOP INLET ELEV. : 526.81

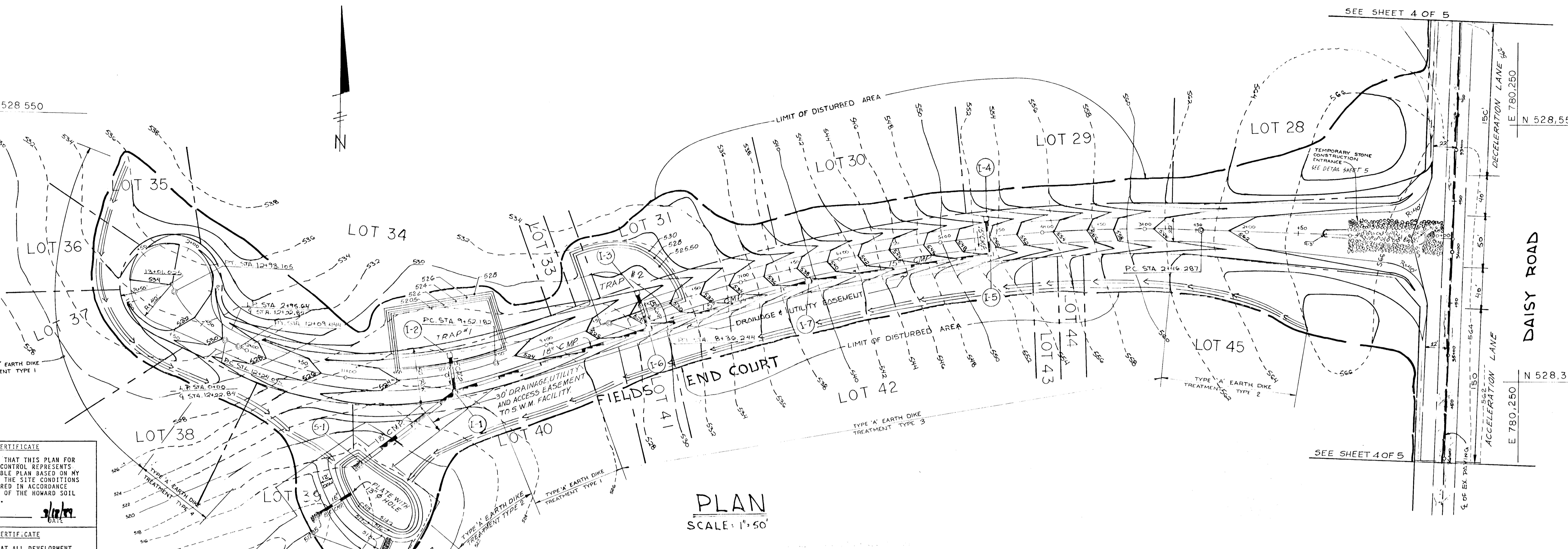

PLAN
 SCALE: 1" = 50'

ENGINEER'S CERTIFICATE
 I HEREBY CERTIFY THAT THIS PLAN FOR EROSION AND SEDIMENT CONTROL REPRESENTS A PRACTICAL AND WORKABLE PLAN BASED ON MY PERSONAL KNOWLEDGE OF THE SITE CONDITIONS AND THAT IT WAS PREPARED IN ACCORDANCE WITH THE REQUIREMENTS OF THE HOWARD SOIL CONSERVATION DISTRICT.
 SIGNATURE OF ENGINEER: *Charles V. Crovo* DATE: 9/12/89

DEVELOPER'S CERTIFICATE
 I/WE CERTIFY THAT ALL DEVELOPMENT AND CONSTRUCTION WILL BE DONE ACCORDING TO THIS PLAN OF DEVELOPMENT AND PLAN FOR EROSION AND SEDIMENT CONTROL AND THAT ALL RESPONSIBLE PERSONNEL INVOLVED IN THE CONSTRUCTION PROJECT WILL HAVE A CERTIFICATE OF ATTENDANCE AT A DEPARTMENT OF NATURAL RESOURCES APPROVED TRAINING PROGRAM FOR THE CONTROL OF SEDIMENT AND EROSION BEFORE BEGINNING THE PROJECT. I ALSO AUTHORIZE PERIODIC ON-SITE INSPECTION BY THE HOWARD SOIL CONSERVATION DISTRICT OR THEIR AUTHORIZED AGENTS, AS ARE DEEMED NECESSARY.
 SIGNATURE OF DEVELOPER: *Charles V. Crovo* DATE: 9-12-1989

REVIEWED FOR HOWARD COUNTY SOIL CONSERVATION DISTRICT MEETS TECHNICAL REQUIREMENTS.
 SIGNATURE OF DISTRICT: *John A. ...* DATE: 5/2/90

THIS DEVELOPMENT IS APPROVED FOR EROSION AND SEDIMENT CONTROL BY THE HOWARD SOIL CONSERVATION DISTRICT.
 SIGNATURE OF DISTRICT: *John A. ...* DATE: 5/2/90

APPROVED: DEPT. OF PLANNING AND ZONING
 SIGNATURE: *David A. ...* DATE: 6/20/89

APPROVED: DEPARTMENT OF PUBLIC WORKS
 SIGNATURE: *John A. ...* DATE: 6/20/89

APPROVED: DEPARTMENT OF PUBLIC WORKS
 SIGNATURE: *John A. ...* DATE: 6/20/89

APPROVED: DEPARTMENT OF PUBLIC WORKS
 SIGNATURE: *John A. ...* DATE: 6/20/89

FISHER, COLLINS AND CARTER, INC.
 CONSULTING ENGINEERS AND LAND SURVEYORS
 8388 COURT AVENUE
 ELLICOTT CITY, MARYLAND 21043

1574

NOTE: SEE POND DETAILS ON SHEET 2 OF 5 AND ON THIS SHEET.
 NOTE: BLOCK 15' BCCMP IN SWM POND TO BE USED AS SEDIMENT CONTROL.
 NOTE: SEDIMENT CONTROLS ARE TO BE REMOVED ONLY AFTER RECEIVING PERMISSION FROM SEDIMENT CONTROL INSPECTOR.

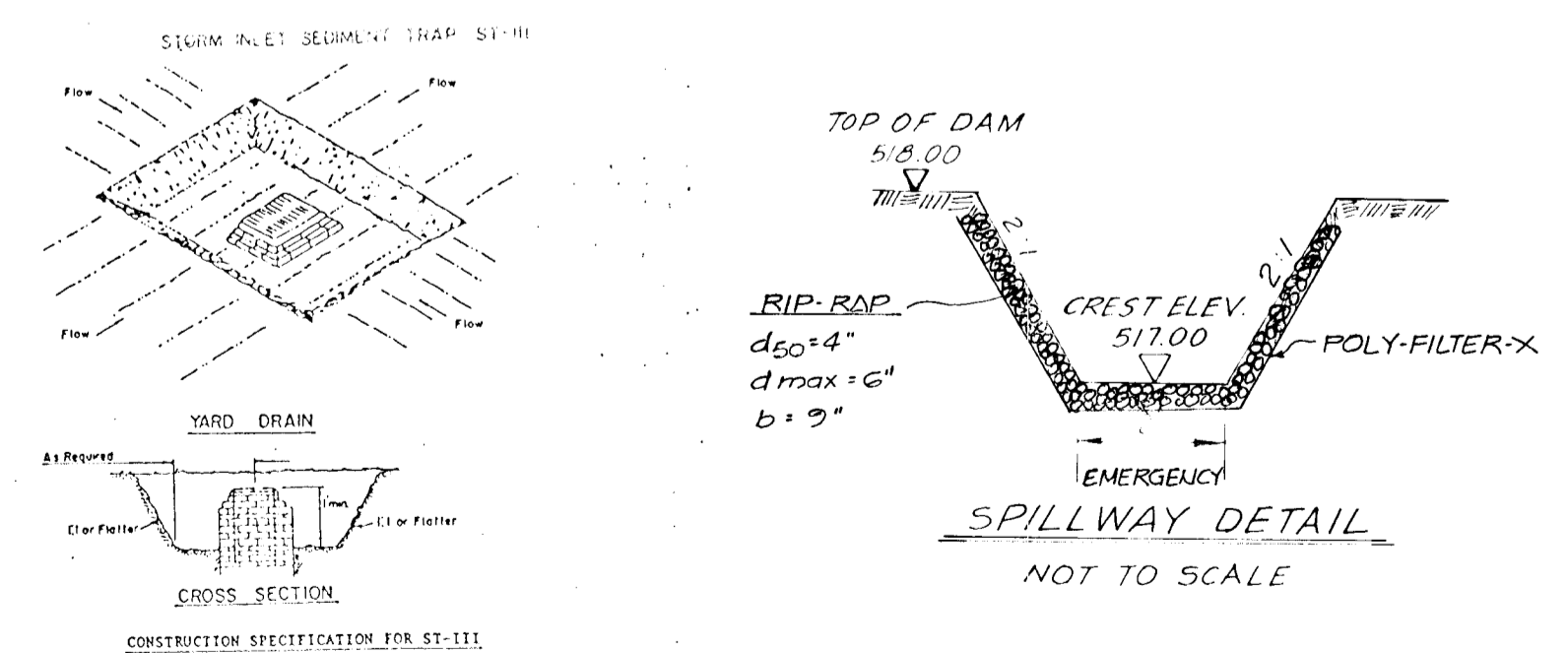

- CONSTRUCTION SEQUENCE**
- OBTAIN GRADING PERMIT.
 - EXTEND EX. 18" C.M.P. AT STA. 38+65 DAISY ROAD AND INSTALL 6" SHOW ON SHEET 4.
 - INSTALL STRAW BAIL DIKES AND OR SILT FENCE ALONG DAISY ROAD AS SHOWN ON SHEET 4.
 - WIDEN AND GRADE DAISY ROAD ACCORDING TO TYPICAL WIDENING SECTION AND PLAN VIEW AS SHOWN ON SHEET 4.
 - CONSTRUCT STORM DRAIN SYSTEM FROM S-1 TO I-5.
 - CONSTRUCT STORM DRAIN SYSTEM FROM S-1 TO I-5.
 - INSTALL EARTH DIKES AS SHOWN ON SHEET 3.
 - INSTALL STORM INLET, SEDIMENT TRAPS #1 AND #2, AS SHOWN ON SHEET 3.
 - INSTALL S.W.M. FACILITY.
 - CLEAR FIELDS END COURT TO SUBGRADE.
 - GRADE SCOPE AREAS BETWEEN EXISTING GROUND AND EDGE OF PAVING.
 - DURING CONSTRUCTION SEDIMENT SHALL BE REMOVED FROM SEDIMENT TRAPS WHEN THE CLEANING ELEVATION HAS BEEN REACH.
 - REMOVE STONE CONSTRUCTION ENTRANCE.
 - CLEAN BASE COURSE. APPLY TACK COAT TO BASE COURSE AND LAY SURFACE COURSE. STABILIZE ALL AREAS USING PERMANENT SEEDING.
 - REMOVE STORM INLET SEDIMENT TRAPS AND EARTH DIKES ONCE DISTURBED AREAS HAVE BEEN STABILIZED.
 - INSTALL RIP-RAP AT OUTFALLS AS SHOWN ON PLAN.
 - ALL DISTURBED AREAS DUE TO REMOVAL OF SEDIMENT CONTROL MEASURES SHALL BE GRADED AND STABILIZED BY PERMANENT SEEDING.
 - FOLLOWING INITIAL SOIL DISTURBANCE OR REDISTURBANCE PERMANENT OR TEMPORARY STABILIZATION SHALL BE COMPLETED WITHIN: a) 7 CALENDAR DAYS FOR ALL PERIMETER SEDIMENT CONTROL STRUCTURES, DIKES, SWALES, DITCH PERIMETER SLOPES AND ALL SLOPES GREATER THAN 3:1, b) 14 DAYS FOR ALL OTHER DISTURBED OR GRADED AREAS ON THE PROJECT SITE.
 - NOTIFY HOWARD COUNTY OFFICE OF INSPECTION AND PERMITS FOR FINAL INSPECTION AT DURATION OF PROJECT.

- Sediment shall be removed and the trap restored to its original dimensions when the sediment has accumulated to the design depth of the trap. Removed sediment shall be deposited in a suitable area and in such a manner that it will not erode.
- The volume of sediment storage shall be 1800 cubic feet per acre of contributory drainage.
- The structure shall be inspected after each rain and repairs made as needed.
- Construction operations shall be carried out in such a manner that erosion and sediment pollution shall be minimized.
- The sediment trap shall be removed and the area stabilized when the contributory drainage area has been properly stabilized.
- All out slopes shall be 1:1 or flatter.

STRUCTURE SCHEDULE

STRUCTURE	TYPE	INV. IN	INV. OUT	ELEV.	STATION	REMARKS
I-1	'K' INLET	518.12	517.87	521.76	9+97	S.D.-4.12
I-2	'K' INLET	-----	518.50	521.76	9+97	S.D.-4.12
I-3	'K' INLET	-----	524.00	526.82	8+00	S.D.-4.12
I-4	'K' INLET	-----	546.00	548.57	4+53RT.	S.D.-4.12
I-5	'K' INLET	545.60	545.35	548.57	4+53LT.	S.D.-4.12
I-6	'K' INLET	523.46	522.50	526.82	8+00	S.D.-4.12
I-7	'K' INLET	535.75	533.50	537.04	6+35	S.D.-4.12
S-1	METAL END SECTION	-----	514.00	515.50	SEE PLAN	S.D.-5.61

- SEDIMENT CONTROL NOTES:**
- A MINIMUM OF 24 HOURS NOTICE MUST BE GIVEN TO THE HOWARD COUNTY OFFICE OF INSPECTIONS AND PERMITS PRIOR TO THE START OF ANY CONSTRUCTION TO THE PROVISIONS OF THIS PLAN AND ARE TO BE IN CONFORMANCE WITH THE 1983 MARYLAND STANDARDS AND SPECIFICATIONS FOR SOIL EROSION AND SEDIMENT CONTROL.
 - FOLLOWING INITIAL SOIL DISTURBANCE OR REDISTURBANCE, PERMANENT OR TEMPORARY STABILIZATION SHALL BE COMPLETED WITHIN: a) 7 CALENDAR DAYS FOR ALL PERIMETER SEDIMENT CONTROL STRUCTURES, DIKES, PERIMETER SLOPES AND ALL SLOPES GREATER THAN 3:1, b) 14 DAYS AS TO ALL OTHER DISTURBED OR GRADED AREAS ON THE PROJECT SITE.
 - ALL SEDIMENT TRAPS/BASINS SHOWN MUST BE FENCED AND WARNING SIGNS POSTED AROUND THEIR PERIMETER IN ACCORDANCE WITH VOL. 1, CHAPTER 12, OF THE HOWARD COUNTY DESIGN MANUAL, STORM DRAINAGE.
 - ALL DISTURBED AREAS MUST BE STABILIZED WITHIN THE TIME PERIOD SPECIFIED ABOVE IN ACCORDANCE WITH THE 1983 MARYLAND STANDARDS AND SPECIFICATIONS FOR SOIL EROSION AND SEDIMENT CONTROL FOR PERMANENT SEEDING (SEC. 51) SOE (SEC. 54), TEMPORARY SEEDING (SEC. 50) AND MULCHING (SEC. 52). TEMPORARY STABILIZATION WITH MULCH ALONE CAN ONLY BE DONE WHEN RECOMMENDED SEEDING RATES DO NOT ALLOW FOR PROPER GERMINATION AND ESTABLISHMENT OF GRASSES.
 - ALL SEDIMENT CONTROL STRUCTURES ARE TO REMAIN IN PLACE AND ARE TO BE MAINTAINED IN OPERATIVE CONDITION UNTIL PERMISSION FOR THEIR REMOVAL HAS BEEN OBTAINED FROM THE HOWARD COUNTY SEDIMENT CONTROL INSPECTOR.
 - SITE ANALYSIS:
 TOTAL AREA OF SITE: 71.17 ACRES
 AREA DISTURBED: 2.567 ACRES
 AREA TO BE ROOFED OR PAVED: 0.915 ACRES
 AREA TO BE VEGETATIVELY STABILIZED: 0.658 ACRES
 TOTAL CUT: 7,780 CU. YDS.
 TOTAL FILL: 7,160 CU. YDS.
 OFFSITE WASTE/BORROW AREA LOCATION: N/A
 - ANY SEDIMENT CONTROL PRACTICE WHICH IS DISOBTAINED OR REMOVED SHALL BE REPLACED OR REPAIRED ON THE SAME DAY OF DISTURBANCE.
 - ADDITIONAL SEDIMENT CONTROLS MUST BE PROVIDED, IF DEEMED NECESSARY BY THE HOWARD COUNTY DPW SEDIMENT CONTROL INSPECTOR.
 - ON ALL SITES WITH AN AREA OF 2 ACRES, APPROVAL OF THE INSPECTION AGENCY SHALL BE REQUESTED UPON COMPLETION OF INSTALLATION OF PERIMETER EROSION AND SEDIMENT CONTROLS, BUT BEFORE PROCEEDING WITH ANY OTHER EARTH DISTURBANCE OR GRADING. OTHER BUILDING OR GRADING INSPECTION APPROVALS MAY NOT BE AUTHORIZED UNTIL THIS INITIAL APPROVAL BY THE INSPECTION AGENCY IS MADE.

OWNER AND DEVELOPER
 WARFIELD'S GRANT LTD PARTNERSHIP
 PO BOX 122
 ELLICOTT CITY, MARYLAND 21043

Charles V. Crovo
 CHARLES V. CROVO SR. DATE: 9/12/89

GRADING AND SEDIMENT CONTROL PLAN
WARFIELD'S GRANT
 SECTION 1, AREA 3
 LOTS 28-46
 4TH. ELECTION DISTRICT
 HOWARD COUNTY, MARYLAND
 TAX MAP 13 PARCEL : 128
 SCALE AS SHOWN FEBRUARY 14, 1990
 SHEET 3 OF 5

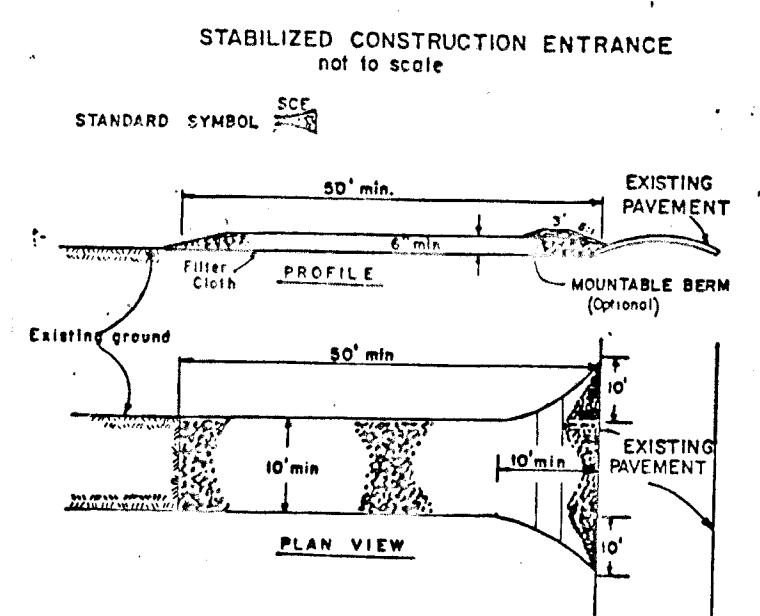

- CONSTRUCTION SPECIFICATIONS**
- Stone Size - One 2" stone, or related or recycled concrete equivalent.
 - Length - As required, but not less than 50 feet (except on a single residence lot where a 25 foot minimum length would apply).
 - Thickness - Not less than six (6) inches.
 - Width - Ten (10) foot minimum, but not less than the full width at points where ingress or egress occurs.
 - Filter Cloth - Will be placed over the entire area prior to placing of stone. Filter will not be required on a single family residence lot.
 - Surface Finish - All surface water flowing or directed to and passing through entrance shall be piped across the entrance. If piping is impractical, a mountable beam with 2" diameter will be provided.
 - Maintenance - The entrance shall be maintained in a condition which will prevent tracking or flowing of sediment onto public right-of-way. This may require periodic top dressing with additional stone as conditions demand and rapid and/or cleanout of any weirs used to trap sediment. All sediment spilled, dropped, washed or tracked onto public right-of-way must be removed immediately.
 - Washing - Weirs shall be cleaned to remove sediment prior to entrance onto public right-of-way. When washing is required, it shall be done on an area stabilized with stone and which drains into an approved sediment trapping device.
 - Periodic inspection and needed maintenance shall be provided after each rain.

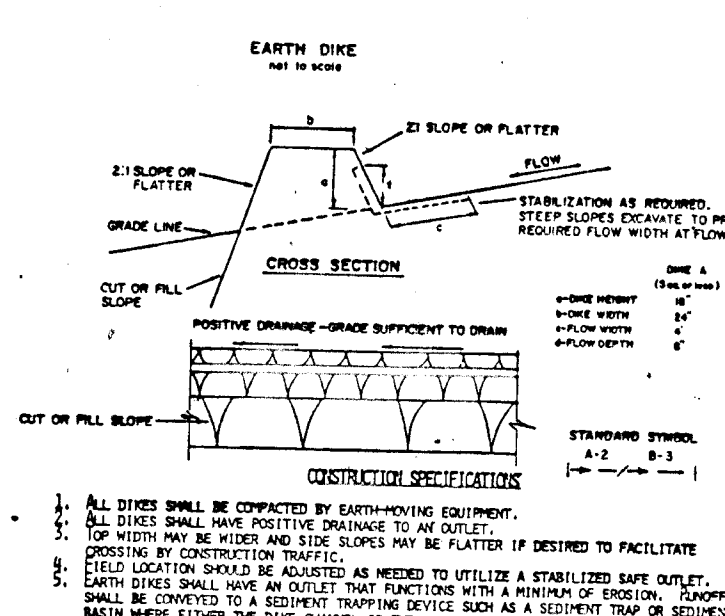

- EARTH DIKE CONSTRUCTION SPECIFICATIONS**
- All dikes shall be constructed by earthmoving equipment.
 - All dikes shall have positive drainage to an outlet.
 - Top of dike shall be finished with a minimum of 12 inches of compacted earth.
 - Diagrams shall be provided to show the location of the dike, the location of the outlet, and the location of the sediment trap.
 - Diagrams shall be provided to show the location of the dike, the location of the outlet, and the location of the sediment trap.
 - Diagrams shall be provided to show the location of the dike, the location of the outlet, and the location of the sediment trap.

PERMANENT SEEDING NOTES

APPLY TO GRADED OR CLEARED AREA NOT SUBJECT TO IMMEDIATE FURTHER DISTURBANCE WHERE A PERMANENT LONG-LIVED VEGETATIVE COVER IS NEEDED.

SEEDING PREPARATION: LOOSEN UPPER THREE-INCHES OF SOIL BY RAKING, DISCING OR OTHER ACCEPTABLE MEANS BEFORE SEEDING. IF NOT PREVIOUSLY LOOSENED, SOIL AMENDMENTS: IN LIEU OF SOIL TEST RECOMMENDATIONS, USE ONE OF THE FOLLOWING SCHEDULES:

- PREFERRED - APPLY 2 TONS PER ACRE DOLOMITIC LIMESTONE (90 LBS/1000 SQ.FT.) AND 400 LBS PER ACRE 10-10-10 FERTILIZER (14 LBS/1000 SQ.FT.) BEFORE SEEDING.
- ACCEPTABLE - APPLY 30-0-0 UREAFORM FERTILIZER (4 LBS/1000 SQ.FT.) AND 1000 LBS PER ACRE 10-10-10 FERTILIZER (23 LBS/1000 SQ.FT.) BEFORE SEEDING. HARROW OR DISC INTO UPPER THREE-INCHES OF SOIL.

SEEDING: FOR THE PERIODS MARCH 1 THRU APRIL 30, AND AUGUST 1 THRU OCTOBER 15, SEED WITH 40 LBS. PER ACRE (1.4 LBS/1000 SQ.FT.) OF KENTUCKY 31 TALL FESCUE. FOR THE PERIOD MAY 1 THRU JULY 31, SEED WITH 40 LBS. KENTUCKY 31 TALL FESCUE PER ACRE AND 2 LBS. PER ACRE (.05 LBS/1000 SQ.FT.) OF WHEEPING LOVEGRASS. DURING THE PERIOD OF OCTOBER 15 THRU FEBRUARY 28, PROTECT SITE BY: OPTION (1) 2 TONS PER ACRE OF WELL ANCHORED STRAW MULCH AND SEED AS SOON AS POSSIBLE IN THE SPRING. OPTION (2) USE 300 LBS PER ACRE (30 LBS/1000 SQ.FT.) OF UNWOTTED SMALL STRAIN STRAW IMMEDIATELY AFTER SEEDING. ANCHOR MULCH IMMEDIATELY AFTER APPLICATION USING MULCH ANCHORING TOOL OR 210 GALLONS PER ACRE (4 GAL/1000 SQ.FT.) OF EMULSIFIED ASPHALT ON FLAT AREAS. ON SLOPES 8 FEET OR HIGHER, USE 240 GALLONS PER ACRE (24 GAL/1000 SQ.FT.) FOR ANCHORING. MAINTENANCE: INSPECT ALL SEEDER AREAS AND MAKE REPAIRS, REPLACEMENTS AND RESEEDINGS.

TEMPORARY SEEDING NOTES:

APPLY TO GRADED OR CLEARED AREAS SUBJECT TO BE REDISTURBED WHERE A SHORT-TERM VEGETATIVE COVER IS NEEDED.

SEEDING PREPARATION: LOOSEN UPPER THREE-INCHES OF SOIL BY RAKING, DISCING OR OTHER ACCEPTABLE MEANS BEFORE SEEDING. IF NOT PREVIOUSLY LOOSENED, SOIL AMENDMENTS: APPLY 600 LBS PER ACRE 10-10-10 FERTILIZER (14 LBS/1000 SQ.FT.)

SEEDING: FOR PERIODS MARCH 1 THRU APRIL 30 AND FROM AUGUST 1 THRU NOVEMBER 15, SEED WITH 1/2 BUDEL PER ACRE OF ANNUAL RYE (32 LBS/1000 SQ.FT.). FOR THE PERIOD MAY 1 THRU APRIL 30, SEED WITH 1 LBS PER ACRE OF RYEGRASS (107 LBS/1000 SQ.FT.). FOR THE PERIOD NOVEMBER 16 THRU FEBRUARY 28, PROTECT SITE BY APPLYING 2 TONS PER ACRE (200 LBS/1000 SQ.FT.) OF UNWOTTED SMALL STRAIN STRAW IMMEDIATELY AFTER SEEDING. ANCHOR MULCH IMMEDIATELY AFTER APPLICATION USING MULCH ANCHORING TOOL OR 210 GAL PER ACRE (21 GAL/1000 SQ.FT.) OF EMULSIFIED ASPHALT ON FLAT AREAS. ON SLOPES 8 FT. OR HIGHER, USE 240 GAL PER ACRE (24 GAL/1000 SQ.FT.) FOR ANCHORING.

REFER TO THE 1983 HARYLAND STANDARDS AND SPECIFICATIONS FOR SOIL EROSION AND SEDIMENT CONTROL FOR RATE AND METHODS NOT COVERED.

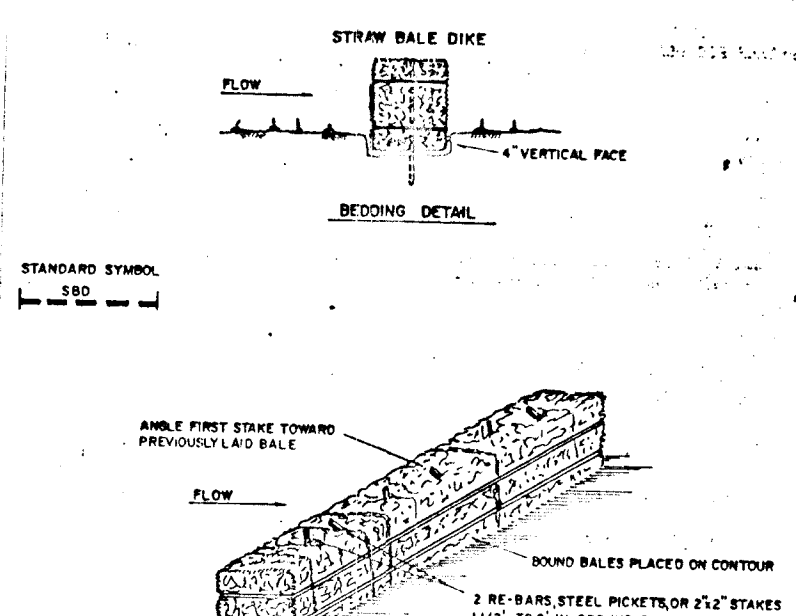

- STRAW BALE DIKE CONSTRUCTION SPECIFICATIONS**
- Bales shall be placed in the toe of a slope or on the contour and in a row with ends tightly abutting the adjacent bales.
 - Each bale shall be covered in the soil a minimum of (6) inches, and placed so the openings are horizontal.
 - Bales shall be securely anchored in place by either two stakes on the inside of the dike, or one stake on the inside and one stake on the outside. Stakes shall be driven flush with the dike.
 - Inspection shall be provided and repair replacement shall be made promptly as needed.
 - Bales shall be removed when they have served their usefulness so as not to block or impede storm flow or drainage.

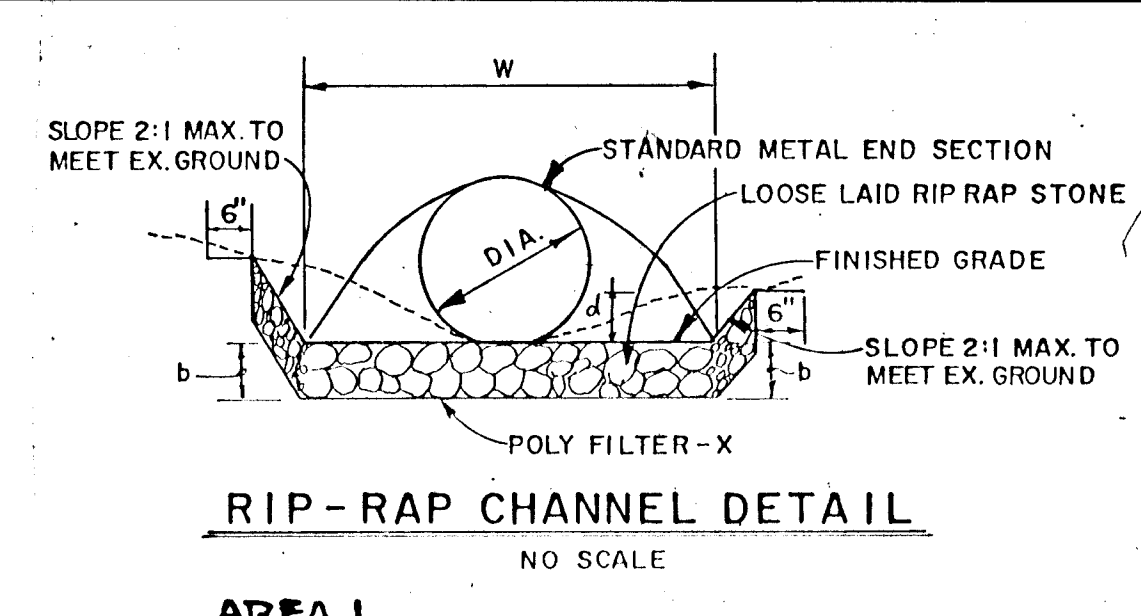

AREA 1 RIP-RAP CHANNEL DESIGN DATA

STRUCTURE	A#	Pft.	R	R2/3	S1	S2	W	Q cfs	V fps	d ft.	WFL	RIP-RAP SIZE	b
												d 50' d MAX	
S-1	687	10.26	0.67	0.76	0.5%	0.07	19.82	2.01	0.84	6.5	4"	6"	9"
S-2	684	7.77	0.70	0.79	0.5%	0.07	14.16	2.07	0.91	5.7	4"	6"	9"

AREA 2 RIP-RAP CHANNEL DESIGN DATA

STRUCTURE	A#	Pft.	R	R2/3	S1	S2	W	Q cfs	V fps	d ft.	WFL	RIP-RAP SIZE	b
												d 50' d MAX	
S-1	1127	13.47	0.87	0.91	0.5%	0.07	28.33	2.41	1.10	6.52	6"	9"	14"

AREA 3 RIP-RAP CHANNEL DESIGN DATA

STRUCTURE	A#	Pft.	R	R2/3	S1	S2	W	Q cfs	V fps	d ft.	WFL	RIP-RAP SIZE	b
												d 50' d MAX	
S-1	442	7.91	0.56	0.67	0.5%	0.07	7.67	1.78	0.74	4.6	4"	6"	9"

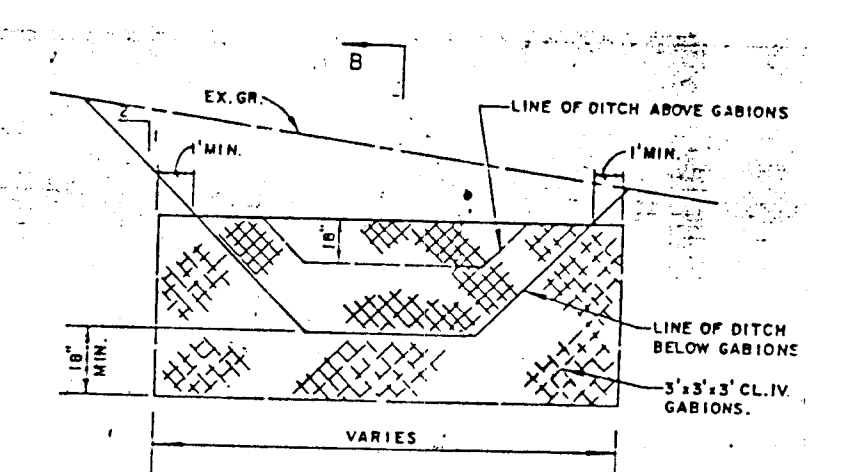
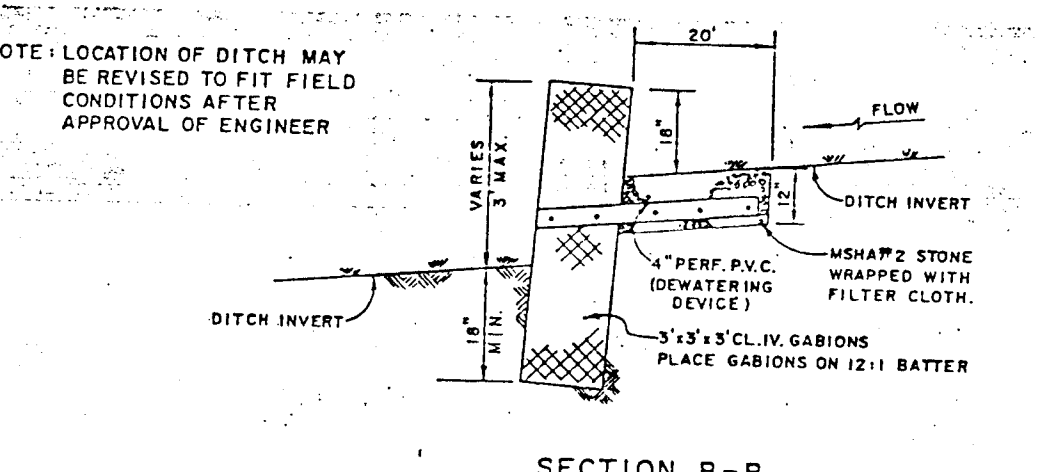
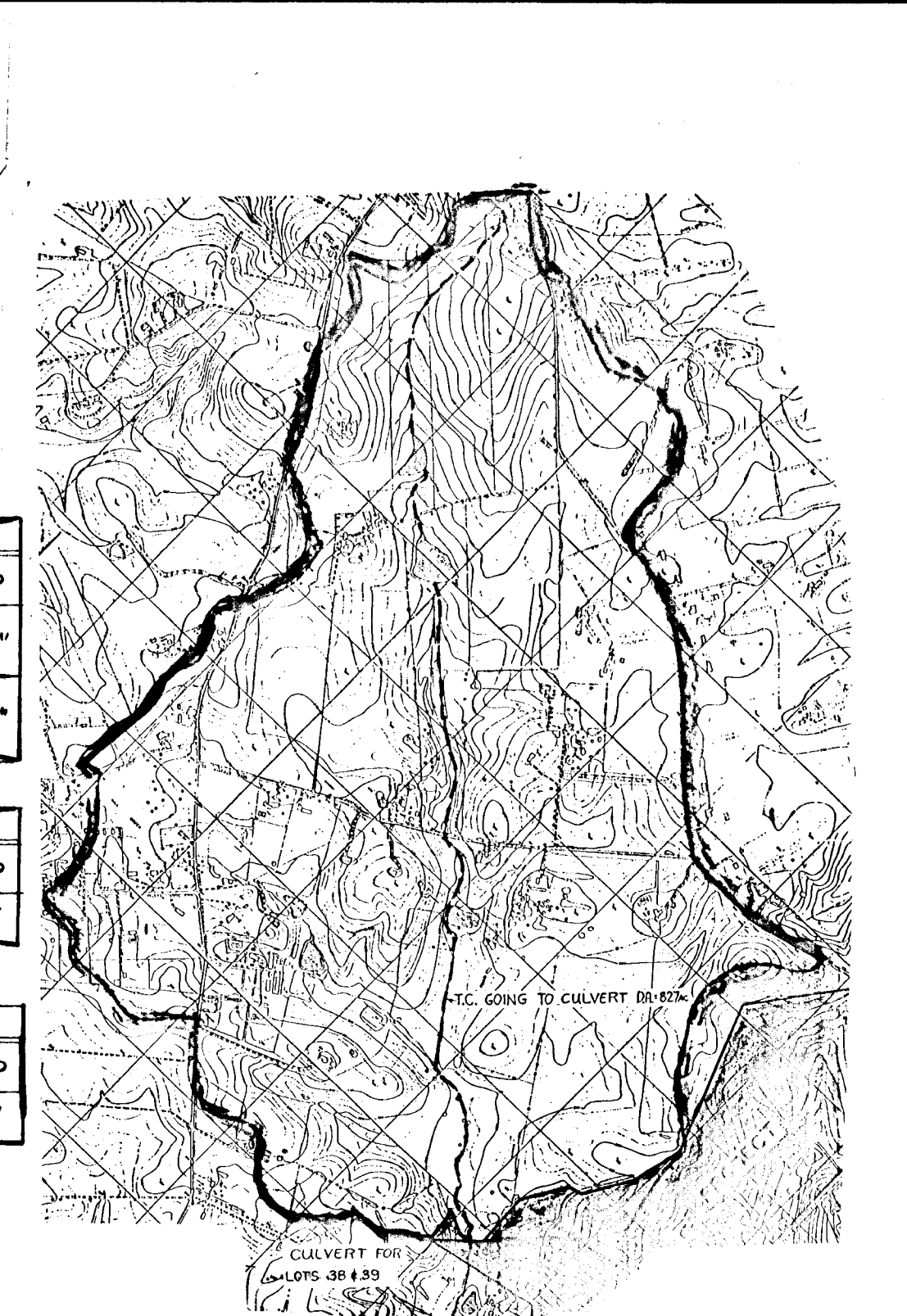

DRAINAGE AREA MAP
SCALE 1" = 200'

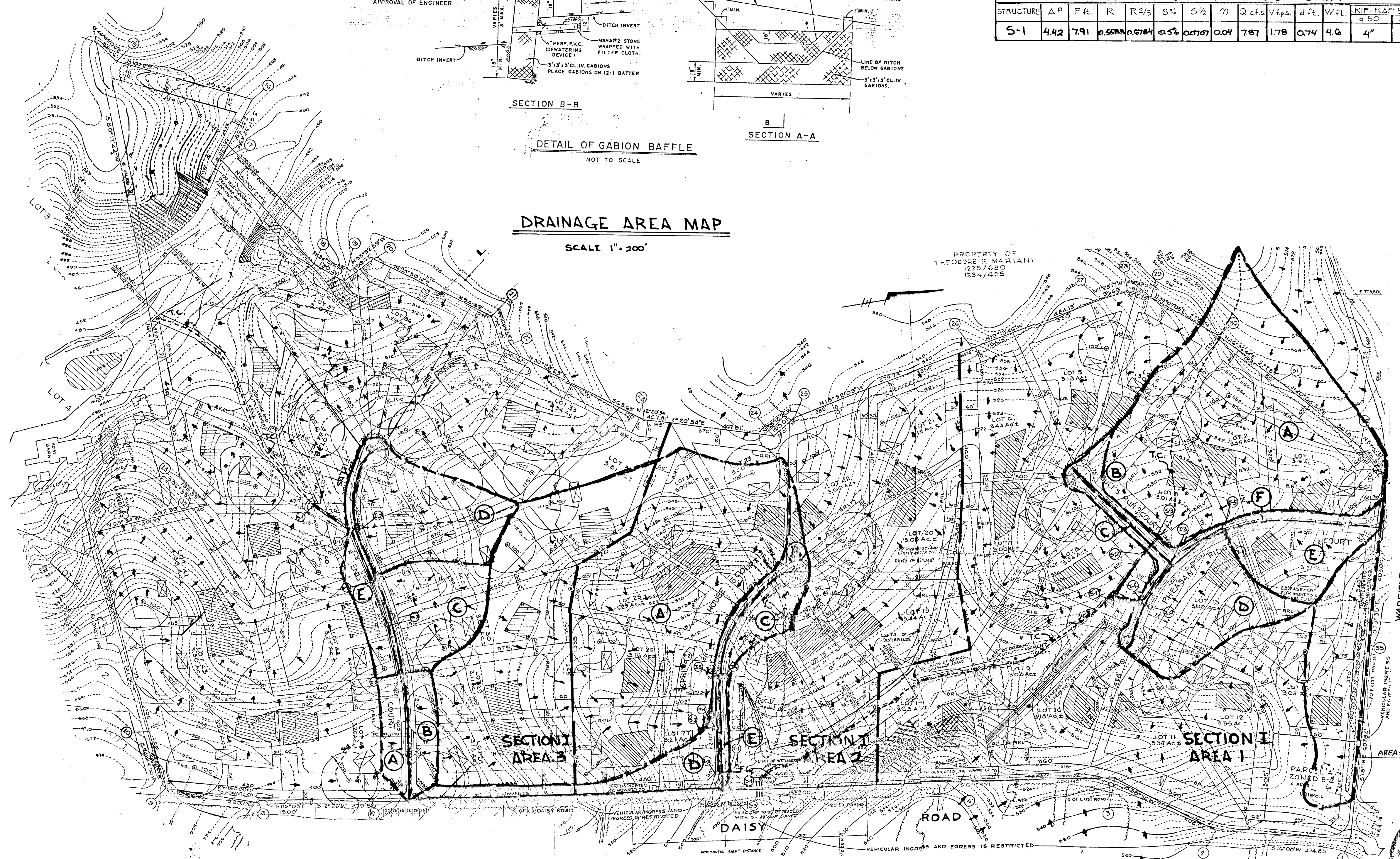

APPROVED: DEPT. OF PLANNING AND ZONING
John M. Dungan 6/18/90
 CHIEF, DIVISION OF COMMUNITY PLANNING AND LAND DEVELOPMENT

APPROVED: HOWARD COUNTY DEPARTMENT OF PUBLIC WORKS
Charles W. Welwood 5/7/90
 CHIEF, BUREAU OF HIGHWAYS

APPROVED: *Charles W. Welwood* 5/7/90
 CHIEF, BUREAU OF ENGINEERING

DRAINAGE AREA TABULATION SECTION 1/AREA 1

DRAINAGE AREA	GOING TO	AREA AC.±	Cw	ZONED
A	S-3	14.20	0.24	"R"
B	I-3	0.60	0.40	"R"
C	I-1	0.38	0.61	"R"
D	I-2	3.44	0.28	"R"
E	I-4	2.15	0.28	"R"
F	I-5	0.38	0.61	"R"

DRAINAGE AREA TABULATION SECTION 1/AREA 2

DRAINAGE AREA	GOING TO	AREA AC.±	Cw	ZONED
A	S-2	0.55	0.24	"R"
B	I-3	0.58	0.47	"R"
C	I-4	0.91	0.37	"R"
D	I-2	2.93	0.33	"R"
E	I-1	0.26	0.50	"R"

DRAINAGE AREA TABULATION SECTION 1/AREA 3

DRAINAGE AREA	GOING TO	AREA AC.±	Cw	ZONED
A	I-5	1.1	0.32	"R"
B	I-4	1.1	0.32	"R"
C	I-3	2.89	0.26	"R"
D	I-2	3.82	0.27	"R"
E	I-1	1.3	0.32	"R"

FISHER, COLLINS & CARTER, INC.
 CIVIL ENGINEERS & LAND SURVEYORS
 8388 COURT AVE.
 ELLICOTT CITY, MD. 21043

OWNER AND DEVELOPER
 WARFIELD'S GRANT LTD. PARTNERSHIP
 P.O. BOX 122
 ELLICOTT CITY, MARYLAND 21043

Charles Crovo Sr. 9/18/89
 CHARLES CROVO SR. DATE

DRAINAGE AREA MAPS AND DETAILS
WARFIELD'S GRANT
 4th ELECTION DISTRICT
 HOWARD COUNTY, MARYLAND
 TAX MAP 13 PARCEL 128
 SCALE: AS SHOWN FEBRUARY 14, 1990
 SHEET 5 OF 5

1574