

VICINITY MAP  
SCALE 1"=2000

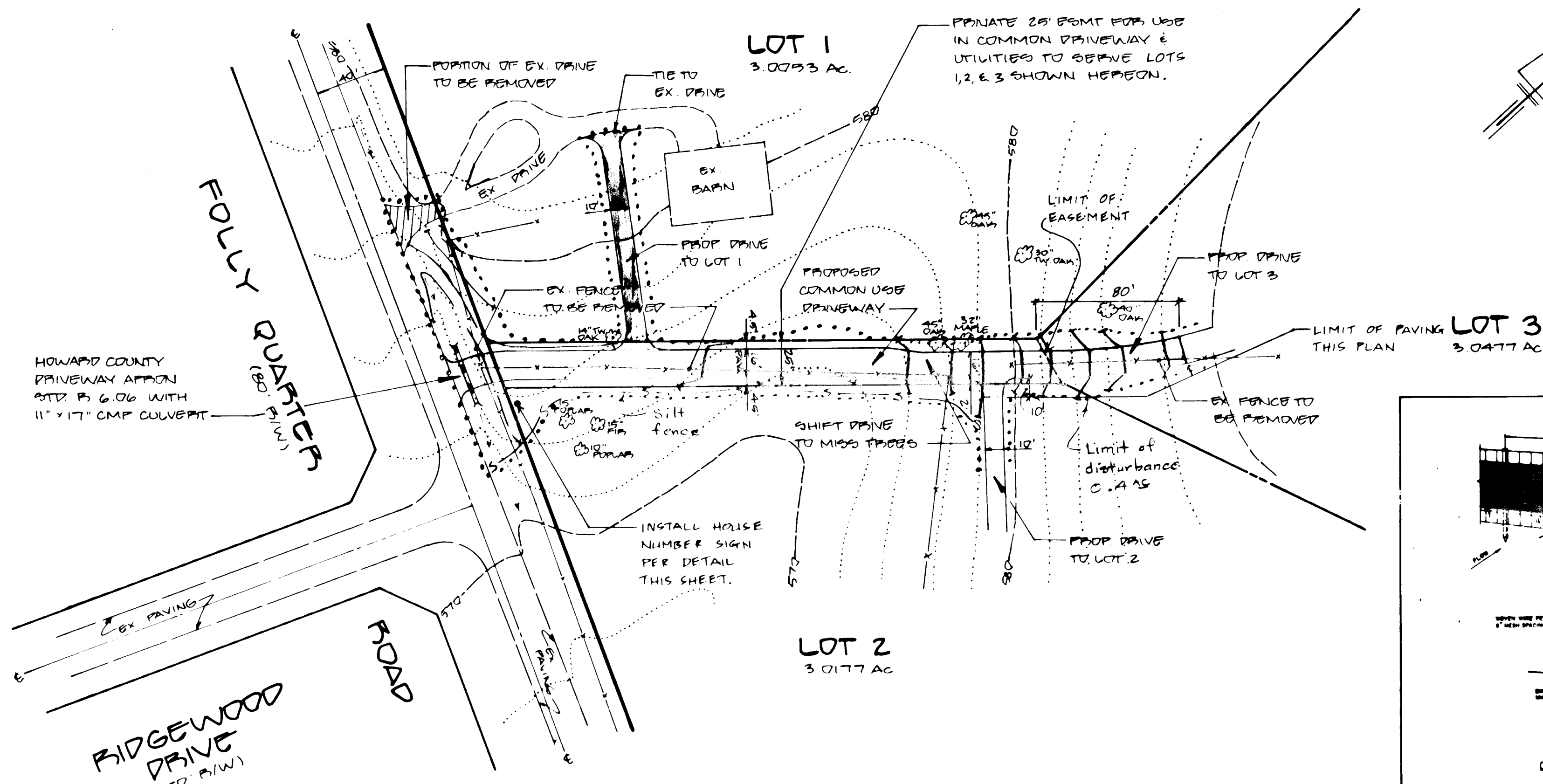

PLAN  
SCALE 1"=90'

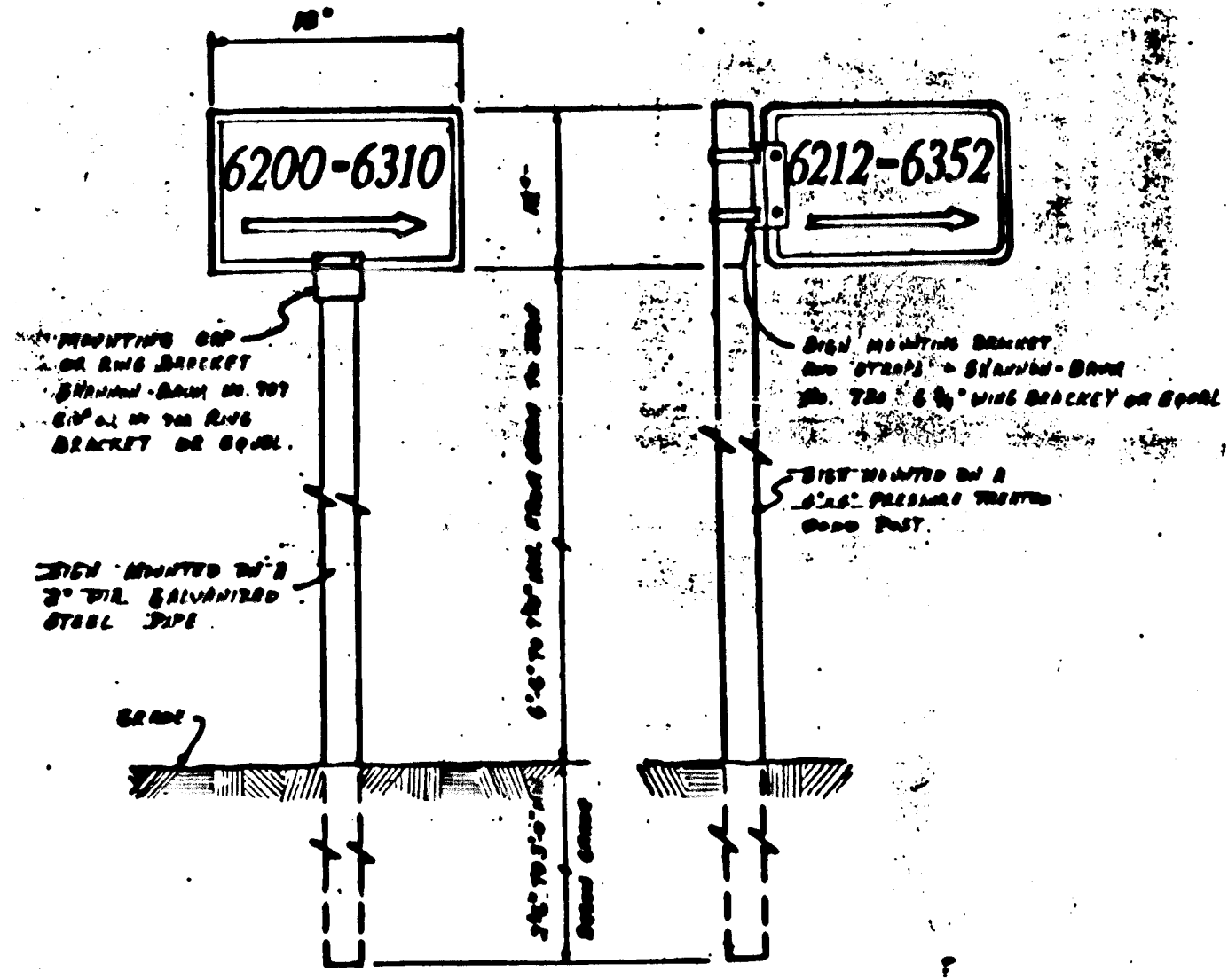
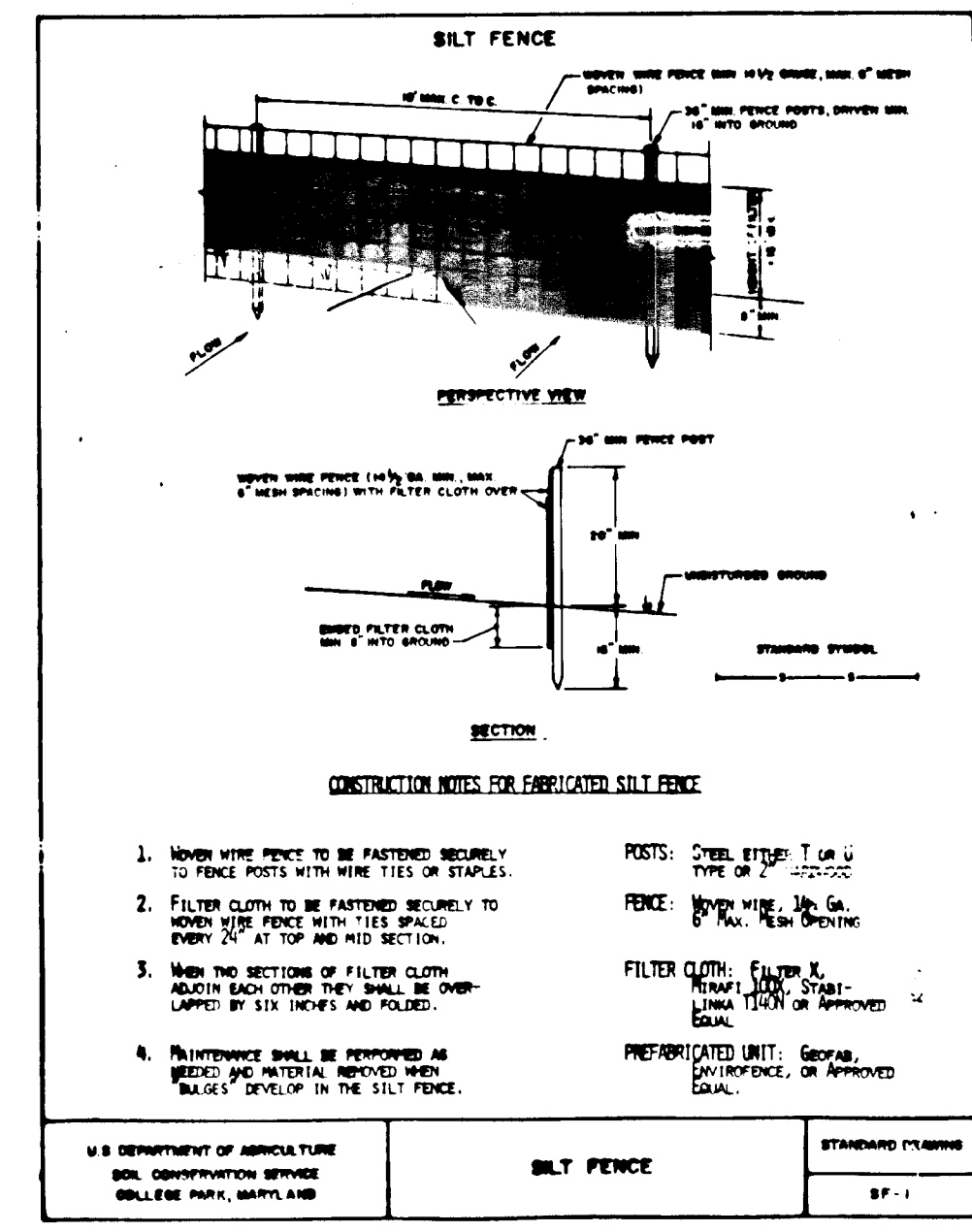

APPROVED: HOWARD COUNTY DEPARTMENT OF PUBLIC WORKS  
*Ch. M. Jorgensen* 7/1/90  
 CHIEF, LAND DEVELOPMENT DIVISION  
*W. S. ...* 7-12-90  
 CHIEF, BUREAU OF ENGINEERING MK  
 DATE

Developer's Certificate:  
 "I certify that all development and construction will be done according to this plan, and that any responsible personnel involved in the construction project will have a Certificate of Attendance at a Department of Natural Resources Approved Training Program for the Control of Sediment and Erosion before beginning the project."  
*Blair ...* 4-17-90  
 Date

Engineer's Certificate:  
 "I certify that this plan for soil erosion and sediment control represents a practical and workable plan based on my personal knowledge of the site conditions and that it was prepared in accordance with the requirements of the Howard Soil Conservation District."  
*W. S. ...* 04/17/90  
 Melu Schwartz #11449 Date

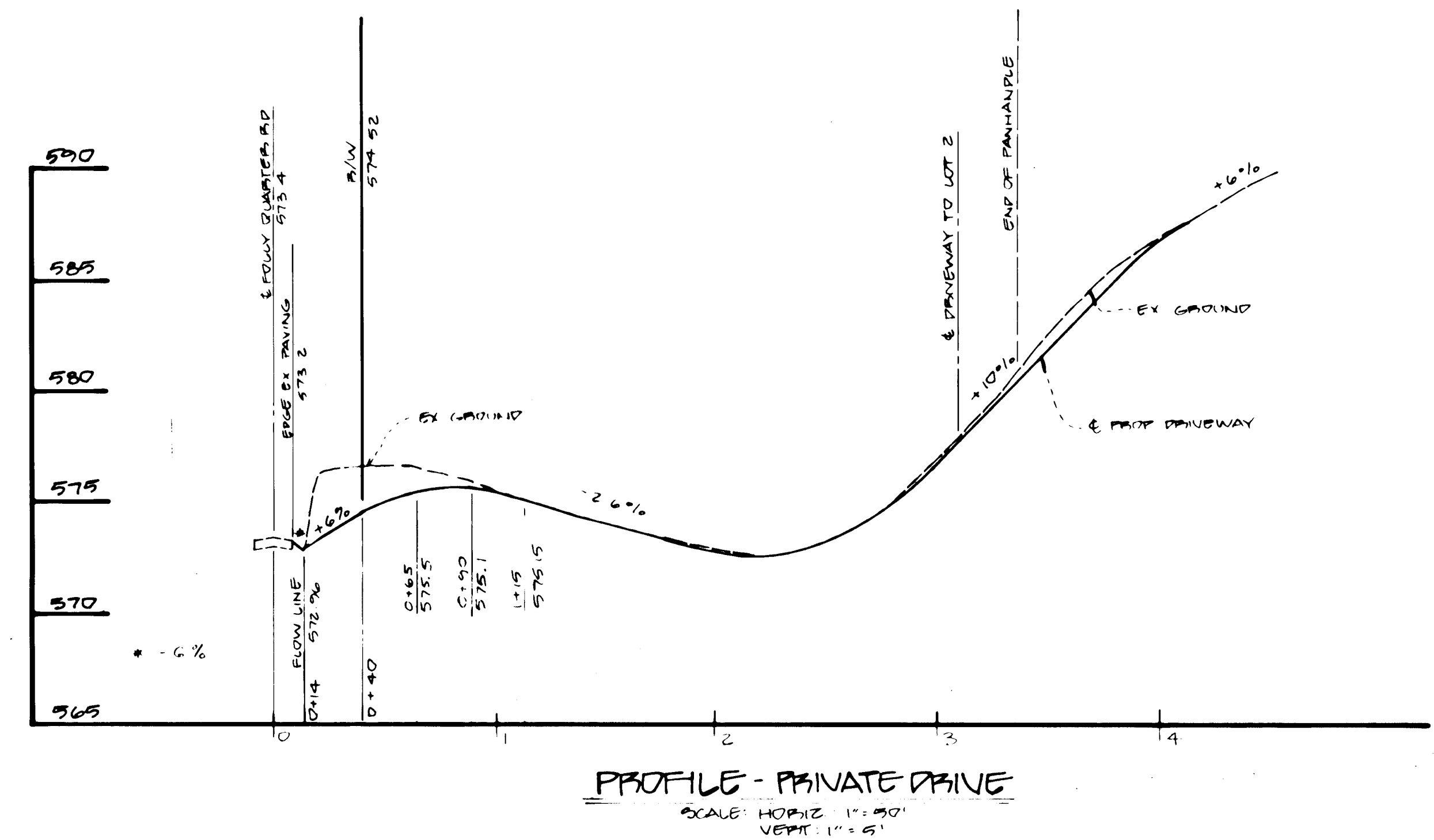

SECTION NUMBER	ROAD AND STREET CLASSIFICATION	PAVING MATERIALS	PAVING SECTION
P-1	RESIDENTIAL DRIVEWAY	1 1/2" BIT. CONC. SURFACE 4" BIT. CONC. BASE	P-1

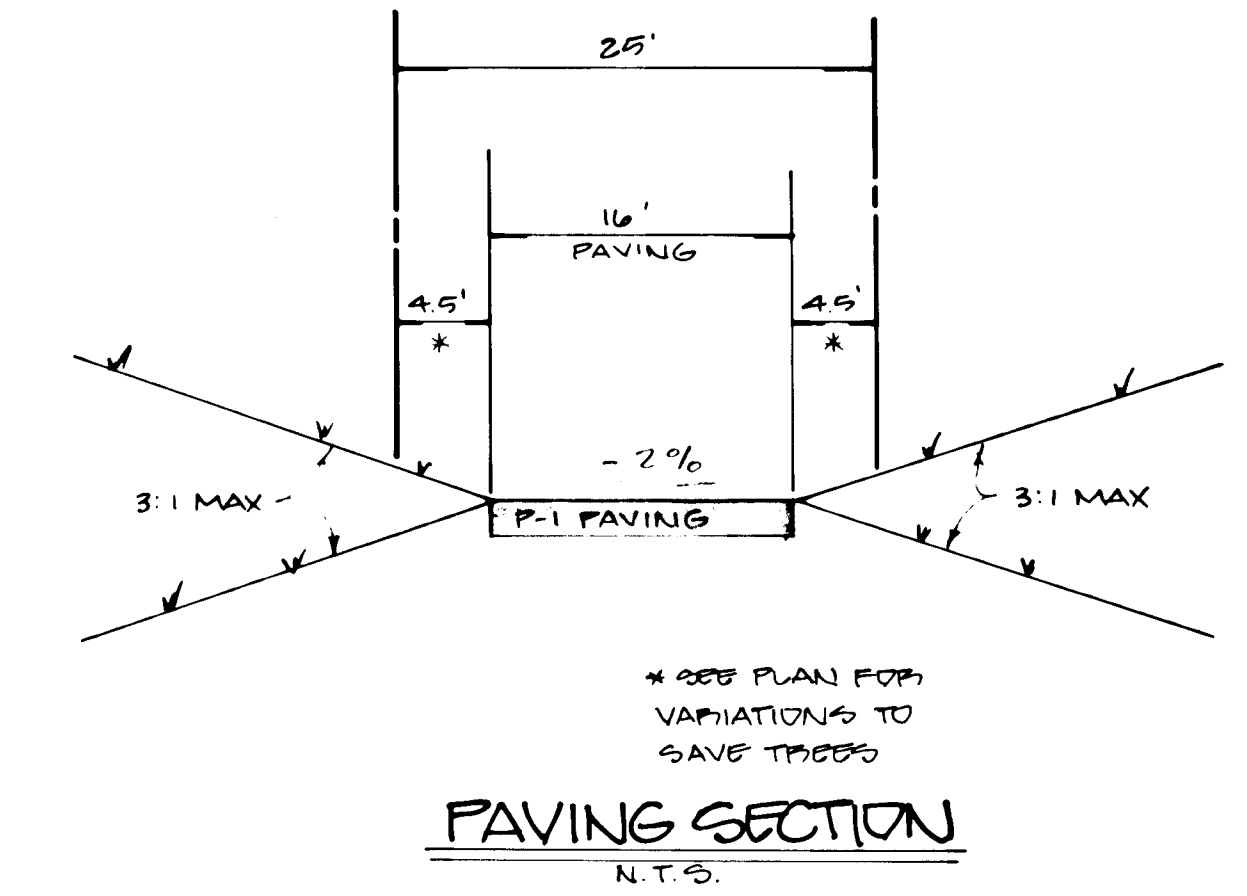
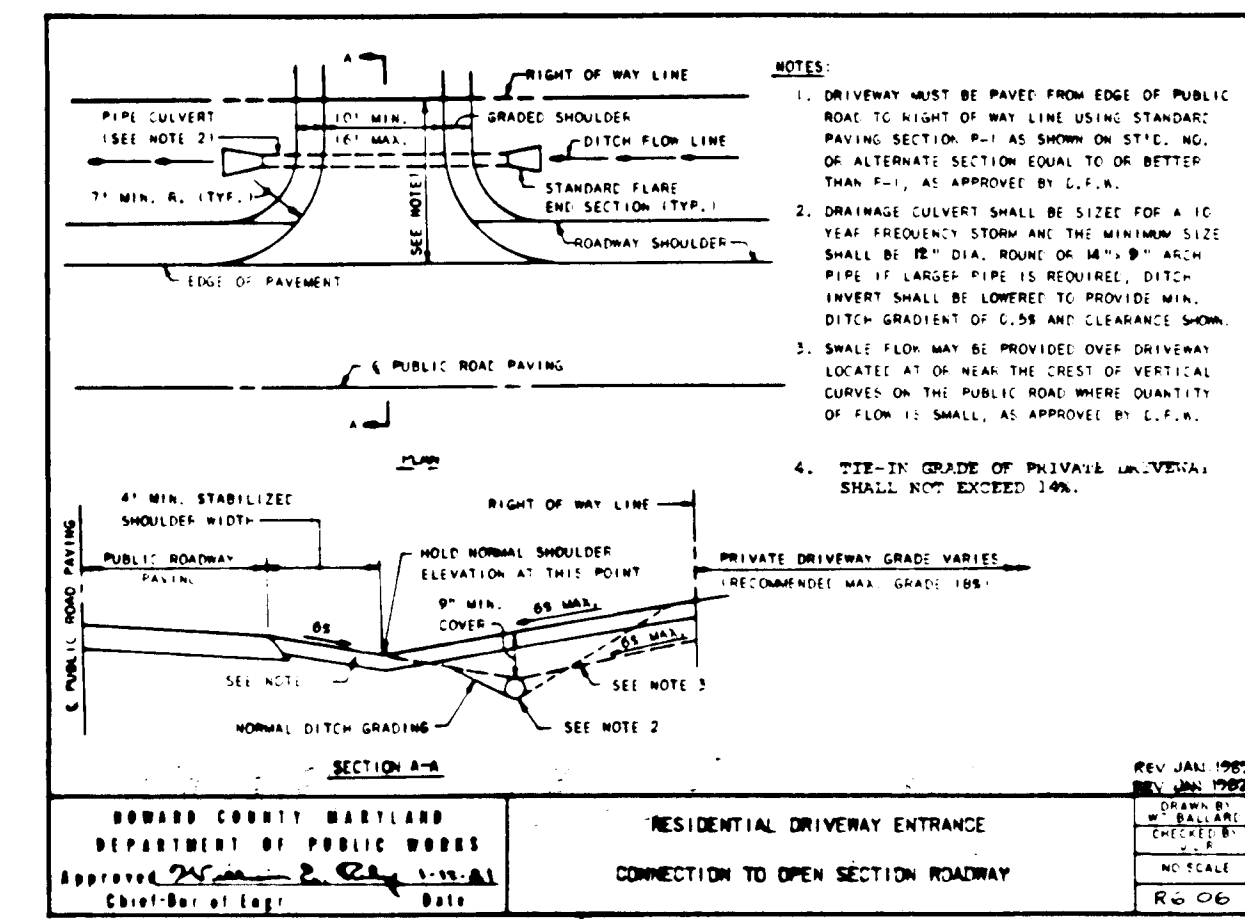

1573

Owner/Developer:  
 ROBERT RIFFAMONTI  
 13425 RICH LYNN COURT  
 HIGHLAND MARYLAND 20777  
 301-854-3327

NO. \_\_\_\_\_ REVISIONS \_\_\_\_\_ DATE \_\_\_\_\_

**DEVELOPMENT CONSULTANTS GROUP, INC.**  
 17904 GEORGIA AVENUE # 102  
 OLNEY, MARYLAND 20832  
 301-924-4570

DRIVEWAY CONSTRUCTION PLAN  
**ZELLER PROPERTY**  
 LOTS 1, 2, & 3 TAX MAP 22 PARCELS 43 & 47  
 THIRD (3RD) ELECTION DISTRICT  
 HOWARD COUNTY, MARYLAND

F-89-204  
 WP-90-00

DATE APR 1990  
 DRAWN ELP  
 CHECKED MLD  
 SCALE 1"=90'

Sheet 1 of 1  
 PROJECT NO. 21-638  
 F-89-202