

MAINTENANCE SCHEDULE FOR INFILTRATION DITCH
 THE FACILITY SHOULD BE CHECKED PERIODICALLY FOR PROPER OPERATION. THE PROPERTY OWNER AGREES TO MAINTAIN THE FACILITY AT ALL TIMES BY REMOVING SEDIMENTS FROM THE BOTTOM OF THE FACILITY BEFORE IT ACCUMULATES TO A DEPTH OF 6". PERIODIC INSPECTION SHOULD BE PERFORMED AT LEAST ONCE A YEAR OR AFTER EVERY MAJOR STORM.

CONSTRUCTION SPECIFICATIONS FOR VEGETATED INFILTRATION DITCH (CONTINUED)
 6. THE INFILTRATION DITCH SHOULD BE EXCAVATED AT LEAST 1.5 FEET BELOW THE FINISHED GRADE AND BACK FILLED WITH APPROPRIATE SOIL CAPABLE OF MINIMUM INFILTRATION RATES OF 0.92 IN./HR. A 6" LAYER OF SAND/GRAVEL BELOW TOP SOIL AT THE BOTTOM OF DITCH IS RECOMMENDED.

CONSTRUCTION SPECIFICATIONS FOR VEGETATED SWALE

- ALL TREES, BRUSH, STUMPS, OBSTRUCTIONS, AND OTHER OBSTACULAR MATERIAL SHALL BE REMOVED AND DISPOSED OF SO AS NOT TO INTERFERE WITH THE PROPER FUNCTIONING OF THE WATERWAY.
 - THE WATERWAY SHALL BE EXCAVATED OR SHAPED TO LINE, GRADE, AND CROSS SECTION AS REQUIRED TO MEET THE CRITERIA SPECIFIED HEREIN AND BE FREE OF BANK PROJECTIONS OR OTHER IRREGULARITIES WHICH WILL IMPED E NORMAL FLOW.
 - FILLS SHALL BE COMPACTED AS NEEDED TO PREVENT UNEQUAL SETTLEMENT THAT WOULD CAUSE DAMAGES IN THE COMPLETE WATERWAY.
 - ALL EARTH REMOVED AND NOT NEEDED IN CONSTRUCTION SHALL BE SPREAD OR DISPOSED OF SO THAT IT WILL NOT INTERFERE WITH THE FUNCTIONING OF THE WATERWAY.
 - STABILIZATION SHALL BE DONE ACCORDING TO THE APPROPRIATE STANDARD AND SPECIFICATIONS FOR VEGETATIVE PRACTICES.
 - FOR DESIGN VELOCITIES OF LESS THAN 3.5 FEET PER SECOND, SEEDING AND MULCHING MAY BE USED FOR THE ESTABLISHMENT OF THE VEGETATION. IT IS RECOMMENDED THAT, WHEN CONDITIONS PERMIT, TEMPORARY DIVERSIONS OR OTHER MEASURES SHOULD BE USED TO PREVENT WATER FROM ENTERING THE WATERWAY DURING THE ESTABLISHMENT OF THE VEGETATION.
 - FOR DESIGN VELOCITIES OF MORE THAN 3.5 FEET PER SECOND, THE WATERWAY SHALL BE STABILIZED WITH SO2 WITH SEEDING PROTECTED BY SITS OR EXCLUSION WATER UNTIL THE VEGETATION IS ESTABLISHED.
 - STRUCTURAL - VEGETATION PROTECTION.
- SUBSURFACE DRAIN FOR BASE FLOW SHALL BE CONSTRUCTED AS SHOWN ON THE STANDARD DRAWING AND AS SPECIFIED IN THE STANDARD AND SPECIFICATIONS FOR SUBSURFACE DRAIN.

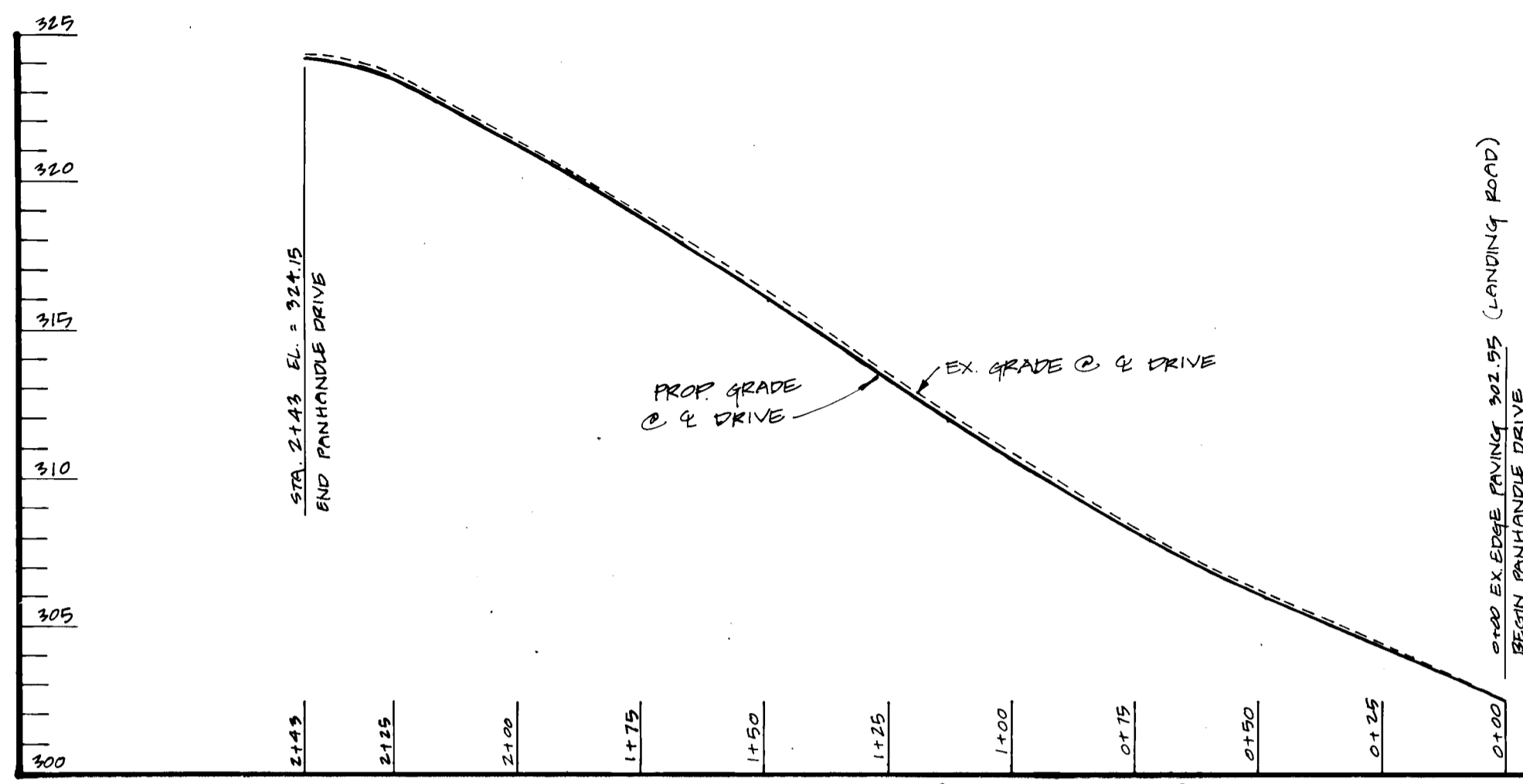
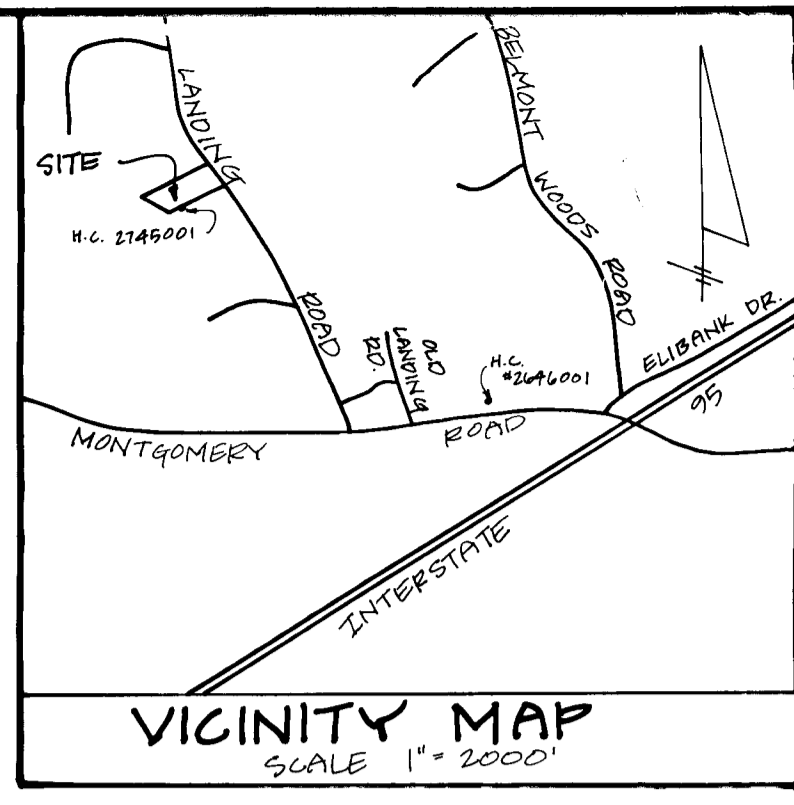

PANHANDLE DRIVE PROFILE
 SCALE: HORIZ - 1" = 30'
 VERT - 1" = 5'

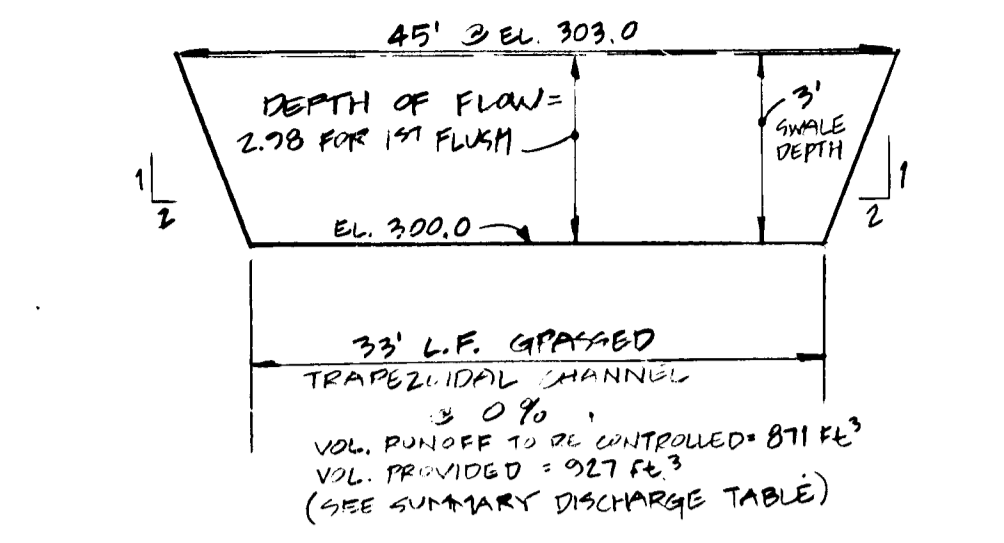

VEGETATED INFILTRATION DITCH SECTION A-A
 NOT TO SCALE

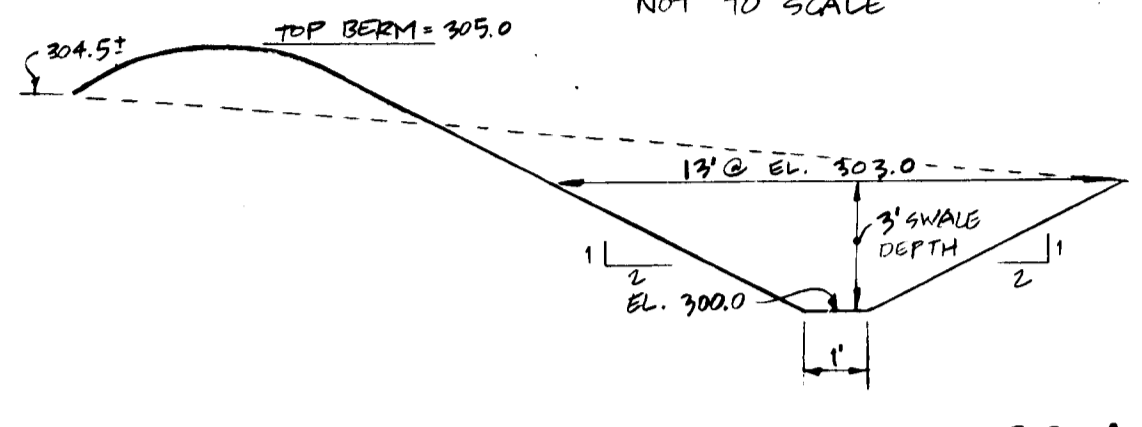

VEGETATED INFILTRATION DITCH SECTION B-B
 NOT TO SCALE

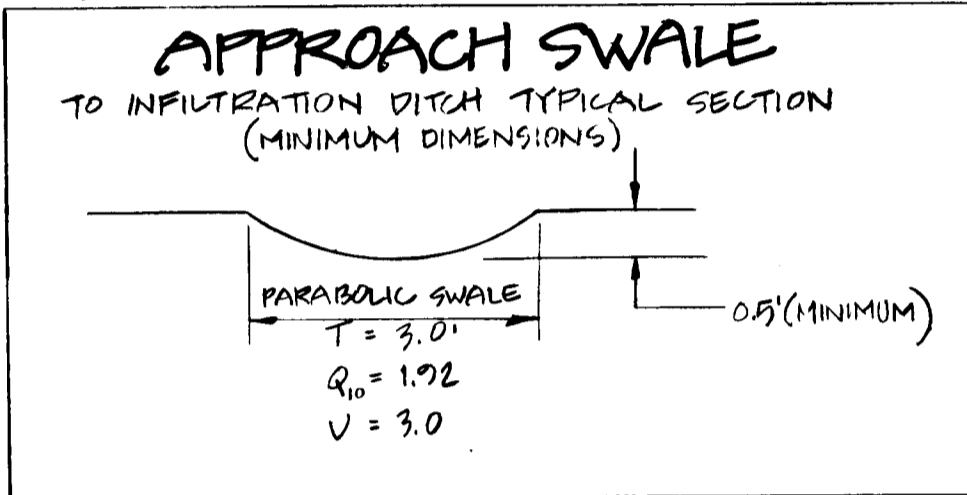

SUMMARY DISCHARGE TABLE FOR INFILTRATION DITCH

STORM EVENT	PEAK INFLOW	PEAK OUTFLOW	PEAK ELEVATION
0.5" 1ST FLUSH	0.36 CFS	FULL INFILTRATION	302.98 *
2 YEAR	0.81 CFS	0.22	303.00 **
10 YEAR	1.02 CFS	2.33	303.01

* CLOGGED CONDITION ASSUMED
 ** 0.92 IN./HR. INFILTRATION ALLOWED

SOIL BORINGS DATA

TEST PIT #	DEPTH	DESCRIPTION
TEST PIT #1	0'-6" 6'-3 1/2" 3 1/2'-7'	TOPSOIL LOAM ML-CL SAND WITH LOAMY SAND LAYERS SP-SM DRY
TEST PIT #2	0'-6" 6'-4 1/2" 4 1/2'-6 1/2" 8 1/2'	TOPSOIL SILTY CLAY LOAM CL-ML SAND SP-SW DRY

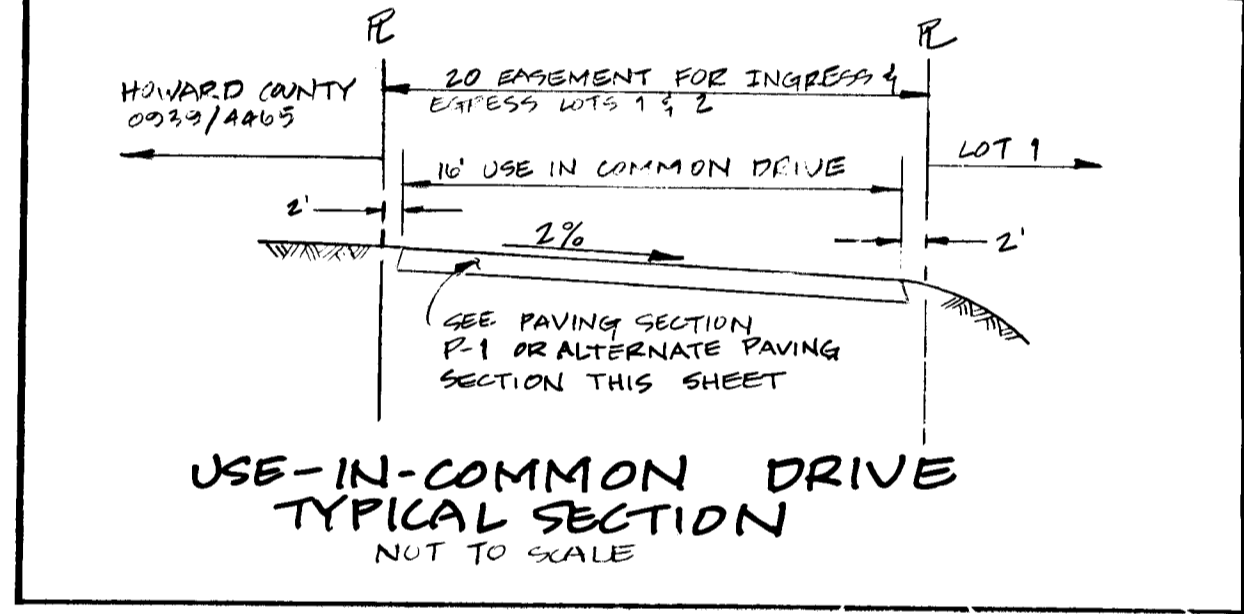
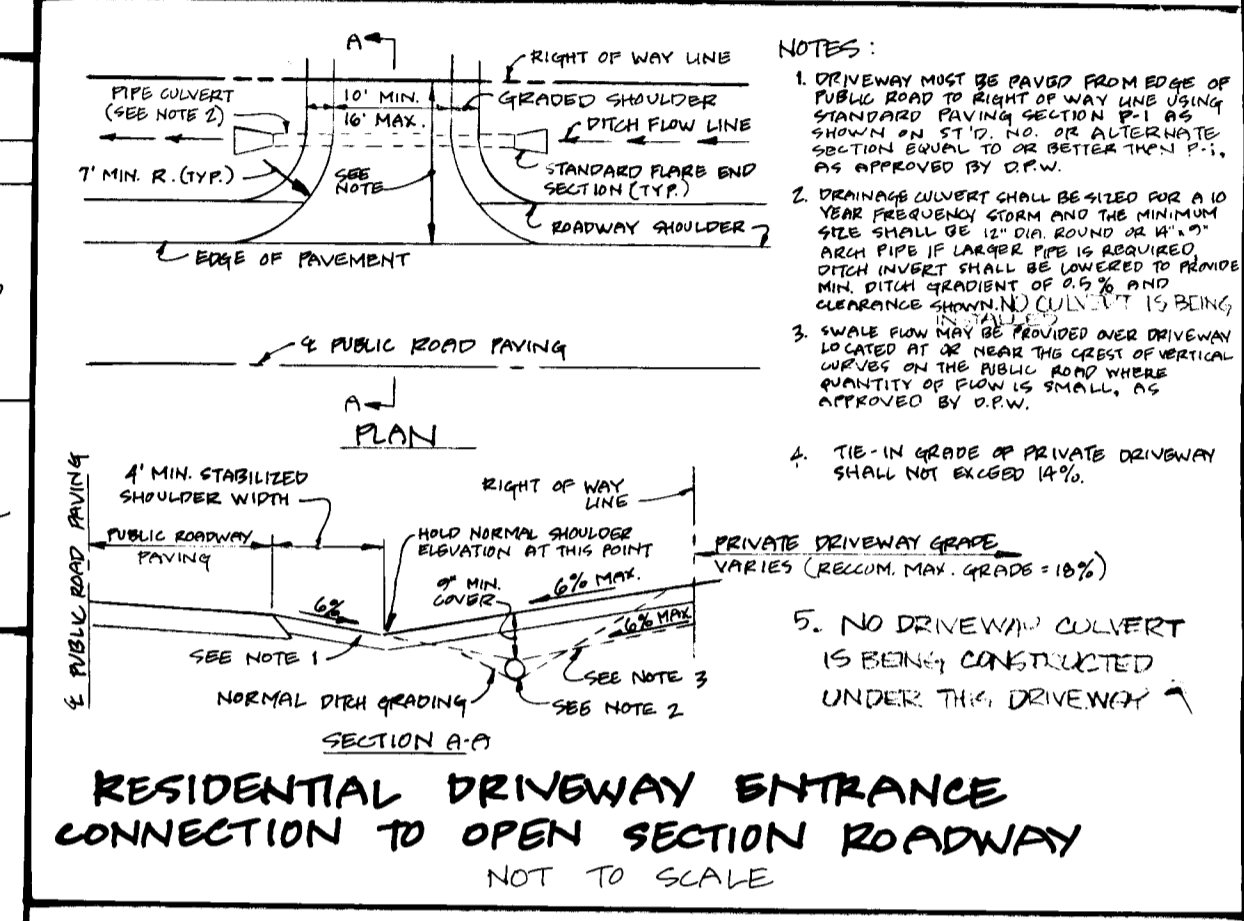

HOWARD COUNTY, MD
 704/6416

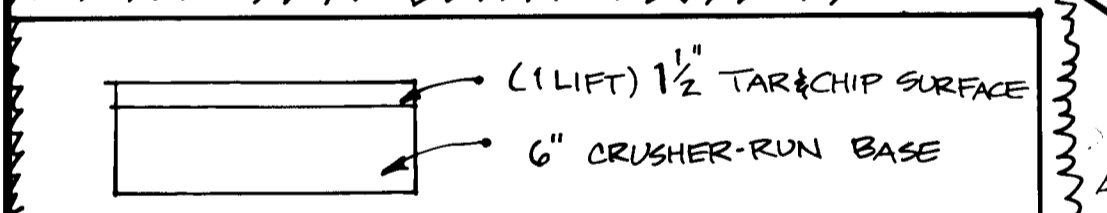
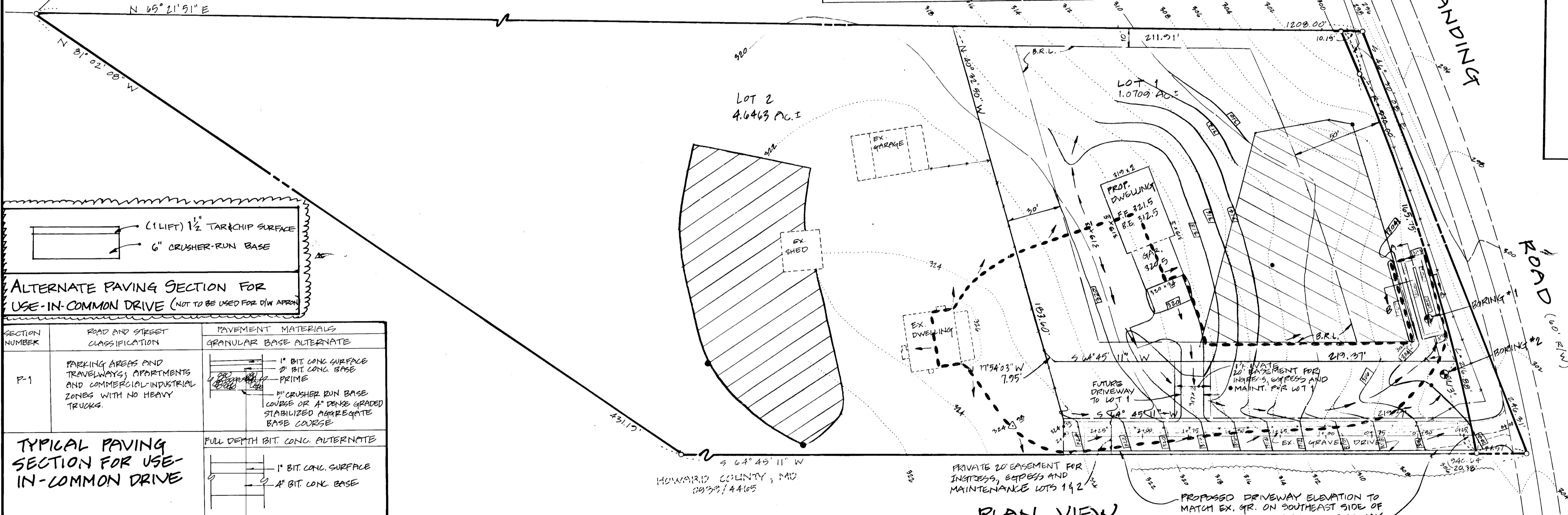

ALTERNATE PAVING SECTION FOR USE-IN-COMMON DRIVE
 (NOT TO BE USED FOR D/W APPROX)

SECTION NUMBER	ROAD AND STREET CLASSIFICATION	PAVEMENT MATERIALS GRANULAR BASE ALTERNATE
P-1	PARKING AREAS AND TRAVELWAYS; APARTMENTS AND COMMERCIAL/INDUSTRIAL ZONES WITH NO HEAVY TRUCKS.	1" BIT CONC SURFACE 2" BIT CONC BASE PRIME 6" CRUSHER RUN BASE COURSE OR A" DENSE GRADED STABILIZED AGGREGATE BASE COURSE
		FULL DEPTH BIT CONC ALTERNATE
		1" BIT CONC SURFACE 2" BIT CONC BASE

APPROVED: DEPARTMENT OF PUBLIC WORKS
Gregory W. Weiland 11/3/89
 CHIEF, BUREAU OF HIGHWAYS

APPROVED: DEPARTMENT OF PUBLIC WORKS
Richard W. Weiland 11/3/89
 CHIEF, LAND DEVELOPMENT DIVISION

REVISIONS DATED JUNE 7, 1991 ARE DESIGNATED AS **THIS**

APPROVED: HOWARD COUNTY DEPARTMENT OF PLANNING & ZONING
Randy L. Long 9/29/89
 CHIEF, DIVISION OF COMMUNITY PLANNING AND LAND DEVELOPMENT

APPROVED: DEPARTMENT OF PUBLIC WORKS
Richard W. Weiland 11-7-89
 CHIEF, BUREAU OF ENGINEERING

APPROVED: DEPARTMENT OF PUBLIC WORKS
Richard W. Weiland 9/29/89
 CHIEF, LAND DEVELOPMENT DIVISION

GHANABERGER & LANE
 8726 TOWN & COUNTRY BLVD.
 SUITES 106-107
 ELLICOTT CITY, MARYLAND 21043
 (410) 461-2568



DESIGNED	DRAWN	CHECKED	DATE	BY	NO.	REVISION	DATE
GW	AW	AW	6/7/91				

OWNER:
 JOSEPH DAVIS
 5558 LANDING RD.
 ELKRIORGE, MD 21227

DEVELOPER:
 JOSEPH DAVIS
 5558 LANDING RD.
 ELKRIORGE, MD 21227

DRIVEWAY CONSTRUCTION PLAN
 AND WATER MANAGEMENT PLAN
JOE DAVIS PROPERTY
 1st ELECTION DISTRICT
 HOWARD COUNTY, MD
 TAX MAP 31, PARCEL 237

SCALE: AS SHOWN
SHEET 1 OF 2

DEVELOPER'S CERTIFICATE
 I CERTIFY THAT ALL DEVELOPMENT AND/OR CONSTRUCTION WILL BE DONE ACCORDING TO THESE PLANS, AND THAT ANY RESPONSIBLE PERSONNEL INVOLVED IN THE CONSTRUCTION PROJECT WILL HAVE A CERTIFICATE OF ATTENDANCE AT A DEPARTMENT OF NATURAL RESOURCES APPROVED TRAINING PROGRAM FOR THE CONTROL OF SEDIMENT AND EROSION BEFORE BEGINNING THE PROJECT. I ALSO AUTHORIZED PERIODIC ON SITE INSPECTION BY THE HOWARD SOIL CONSERVATION DISTRICT.

Joe Davis 11/19/89
 NAME DATE

1505

PERMMENT SEEDING NOTES

SEEDBED PREPARATION: LOOSEN UPPER 3 INCHES OF SOIL BY RAKING, DISCING, OR OTHER ACCEPTABLE MEANS BEFORE SEEDING, IF NOT PREVIOUSLY LOOSENED.

SOIL AMENDMENTS USE ONE OF THE FOLLOWING SCHEDULES:

- 1) Preferred - Apply 2 tons per acres Dolomitic Limestone (92 Lbs./1000 square foot) and 600 lbs./acre 10-10-10 Fertilizer (4lbs/1000sqft) before seeding. Harrow or disc into upper three inches of soil. At the time of seeding, apply 400 lbs/acre 30-00-00 ureaform fertilizer (9lbs/1000 sqft.)
- 2) acceptable - apply 2 tons per acres Dolomitic Limestone (92 Lbs./1000 sqft.) and 100 lbs/acre 10-10-10 Fertilizer (2.2 Lbs./1000 sq.ft.) before seeding. Harrow or disc into upper three inches.

SEEDING: FOR THE PERIODS MARCH THROUGH APRIL 30, AND FROM AUGUST 1 THROUGH OCTOBER 15, SEED WITH 2 1/2 BUSHEL PER ACRE (1.4 LBS./1000 SQ. FT.) OF KENTUCKY 31 TALL FESCUE. FOR THE PERIOD MAY 1 THROUGH JULY 31, SEED WITH 60 LBS. KENTUCKY 31 TALL FESCUE PER ACRE AND 2 LBS. PER ACRE OF OAT OR 16 TONS FEBRUARY 28. PROTECT SITES BY COVERING WITH 2 TONS PER ACRE OF WELLS ANCHORED STRAW MULCH AND SEED AS SOON AS POSSIBLE IN SPRING. OPTION (2) USE SOIL - OPTION (2) SEED WITH 60 LBS/ACRE OF KENTUCKY 31 TALL FESCUE AND MULCH WITH 2 TONS/ACRE WELLS ANCHORED STRAW.

MULCHING: APPLY 1 1/2 TO 2 TONS PER ACRE (70 TO 90 LBS./1000 SQ. FT.) OF UNKNOTTED SMALL GRAIN STRAW IMMEDIATELY AFTER SEEDING. ANCHOR MULCH IMMEDIATELY AFTER SEEDING USING MULCH ANCHORING TOOL OR 2 1/8 GAL. PER ACRE (5 GAL./1000 SQ. FT.) OF EMULSIFIED ASPHALT ON FLAT AREAS, ON SLOPES, 8 FT. OR HIGHER, USE 3/4 GAL. PER ACRE (6 GAL./1000 SQ. FT.) FOR ANCHORING.

MAINTENANCE: INSPECT ALL SEEDING AREAS AND MAKE NEEDED REPAIRS, DISCING OR OTHER DISTURBING.

TEMPORARY SEEDING NOTES

SEEDBED PREPARATION: LOOSEN UPPER 2 INCHES OF SOIL BY RAKING, DISCING, OR BY OTHER ACCEPTABLE MEANS BEFORE SEEDING, IF NOT PREVIOUSLY LOOSENED.

SOIL AMENDMENT: APPLY 600 LBS. PER ACRE 10-10-10 FERTILIZER (1.4 LBS./1000 SQ. FT.)

SEEDING: FOR PERIODS MARCH 4 THRU APRIL 30 AND FROM AUGUST 1 THRU NOVEMBER 15, SEED WITH 2 1/2 BUSHEL PER ACRE OF ANNUAL RYE (3.2 LBS./1000 SQ. FT.) FOR PERIOD MAY 1 THRU AUGUST 15 SEED WITH 3 LBS. PER ACRE OF WIEPICKA LOW GROUND (0.07 LBS./1000 SQ. FT.). FOR THE PERIOD NOVEMBER 16 THRU FEBRUARY 28, PROTECT SITE BY APPLYING 2 TONS PER ACRE OF WELLS ANCHORED STRAW MULCH AND SEED AS SOON AS POSSIBLE IN THE SPRING, OR USE SOO.

MULCHING: APPLY 1 1/2 TO 2 TONS PER ACRE (70 TO 90 LBS./1000 SQ. FT.) OF UNKNOTTED SMALL GRAIN STRAW IMMEDIATELY AFTER SEEDING. ANCHOR MULCH IMMEDIATELY AFTER SEEDING USING MULCH ANCHORING TOOL OR 2 1/8 GAL. PER ACRE (5 GAL./1000 SQ. FT.) OF EMULSIFIED ASPHALT ON FLAT AREAS, ON SLOPES, 8 FT. OR HIGHER, USE 3/4 GAL. PER ACRE (6 GAL./1000 SQ. FT.) FOR ANCHORING.

REFER TO THE 1985 MARYLAND STANDARDS AND SPECIFICATIONS FOR SOIL EROSION AND SEDIMENT CONTROL FOR RATE AND METHODS NOT COVERED.

SEDIMENT CONTROL NOTES

- 1) A MINIMUM OF 24 HOURS NOTICE MUST BE GIVEN TO THE HOWARD COUNTY OFFICE OF INSPECTION AND PERMITS PRIOR TO THE START OF ANY CONSTRUCTION. (892-7437)
- 2) ALL VEGETATIVE AND STRUCTURAL PRACTICES ARE TO BE INSTALLED ACCORDING TO THE PROVISIONS OF THIS PLAN AND ARE TO BE IN CONFORMANCE WITH THE 1985 MARYLAND STANDARDS AND SPECIFICATIONS FOR EROSION AND SEDIMENT CONTROL.
- 3) FOLLOWING INITIAL SOIL DISTURBANCE OR REDISTURBANCE, PERMANENT OR TEMPORARY STABILIZATION SHALL BE COMPLETED WITHIN: A) 7 CALENDAR DAYS FOR ALL PERIMETER SEDIMENT CONTROL STRUCTURES, DIKES, PERIMETER SLOPES AND ALL SLOPES GREATER THAN 3:1; B) 14 DAYS AS TO ALL OTHER DISTURBED OR GRADED AREAS ON THE PROJECT SITE.
- 4) ALL SEDIMENT TRAPS/BASINS SHOWN MUST BE FENCED AND WARNING SIGNS POSTED AROUND THEIR PERIMETER IN ACCORDANCE WITH VOL. 1, CHAPTER 12) OF THE HOWARD COUNTY DESIGN MANUAL STORM DRAINAGE.
- 5) ALL DISTURBED AREAS MUST BE STABILIZED WITHIN THE TIME PERIOD SPECIFIED ABOVE IN ACCORDANCE WITH THE 1985 MARYLAND STANDARDS AND SPECIFICATIONS FOR SOIL EROSION AND SEDIMENT CONTROL FOR PERMANENT SEEDING (SEC. 51) 400 (SEC. 52) TEMPORARY SEEDING (SEC. 50) AND MULCHING (SEC. 52) TEMPORARY STABILIZATION WITH MULCH ALONE CAN ONLY BE DONE WHEN RECOMMENDED SEEDING RATES DO NOT ALLOW FOR PROPER GERMINATION AND ESTABLISHMENT OF GRASSES.

6) ALL SEDIMENT CONTROL STRUCTURES ARE TO REMAIN IN PLACE AND ARE TO BE MAINTAINED IN OPERATIVE CONDITION UNTIL PERMISSION FOR THEIR REMOVAL HAS BEEN OBTAINED FROM THE HOWARD COUNTY SEDIMENT CONTROL INSPECTOR.

7) **SITE ANALYSIS:**

TOTAL AREA OF SITE	5.7172 ACRES
AREA DISTURBED	2.8345 ACRES
AREA TO BE ROOFED OR PAVED	2.0924 ACRES
AREA TO BE VEGETATIVELY STABILIZED	0.1104 ACRES
TOTAL CUT	30 CU. YD.
TOTAL FILL	30 CU. YD.
OPPOSITE WASTE/BORROW AREA LOCATION	N/A

8) ANY SEDIMENT CONTROL PRACTICE WHICH IS DISTURBED BY GRADING ACTIVITY FOR PLACEMENT OF UTILITIES MUST BE RETAIRED ON THE SAME DAY OF DISPLACEMENT.

9) ADDITIONAL SEDIMENT CONTROL MUST BE PROVIDED IF DEEPEH NECESSARY BY THE HOWARD COUNTY DOW SEDIMENT CONTROL INSPECTOR.

10) ON ALL SITES WITH DISTURBED AREAS IN EXCESS OF 2 ACRES, APPROVAL OF THE INSPECTION AGENCY SHALL BE REQUESTED UPON COMPLETION OF INSTALLATION OF PERIMETER EROSION AND SEDIMENT CONTROL, BUT BEFORE PROCEEDING WITH ANY OTHER EARTH DISTURBANCE OR GRADING. OTHER BUILDING OR GRADING INSPECTION APPROVALS MAY NOT BE AUTHORIZED UNTIL THIS INITIAL APPROVAL BY THE INSPECTION AGENCY IS MADE.

11) IF HOUSES ARE TO BE CONSTRUCTED ON AN "AS-SOLD" BASIS, AT RANDOM, SINGLE LOT SEDIMENT CONTROL AS SHOWN BELOW SHALL BE IMPLEMENTED.

12) ALL TIRES TO BE BLOCKED AT THE END OF EACH DAY (SEE DETAIL BELOW).

13) THE TOTAL AMOUNT OF STRAW BALE DIKES/SILT FENCE EQUALS 345 L.F.

SEQUENCE OF CONSTRUCTION

1. OBTAIN GRADING PERMIT.
2. CONTRACTOR MUST SUBMIT WRITTEN NOTIFICATION 72 HOURS PRIOR TO ANY CONSTRUCTION ACTIVITY TO THE HOWARD COUNTY SEDIMENT CONTROL SECTION STATING:
 - A. WHEN CONTRACTOR INTENDS TO BEGIN CONSTRUCTION.
 - B. SOURCE OF BORROW MATERIAL.
 - C. DISPOSAL SITE AREA.
 - D. CONTRACTORS TENTATIVE CLOSING DATE.
3. INSTALL SILT FENCE AND STABILIZED CONSTRUCTION ENTRANCE.
4. POUND GRADE PROJECT SITE.
5. COMPLETE PROPOSED DRIVEWAY CONSTRUCTION.
6. APPLY TEMPORARY STABILIZATION.
7. CONSTRUCT STORM WATER MANAGEMENT FACILITY.
8. FINE GRADE TOTAL PROJECT SITE.
9. STABILIZE DISTURBED AREAS. REMOVE ACCUMULATED SEDIMENT FROM SWM FACILITY & STABILIZE.
10. REMOVE SEDIMENT CONTROLS WITH PRIOR WRITTEN APPROVAL FROM THE HOWARD COUNTY SEDIMENT INSPECTOR WHEN STABILIZATION IS EVIDENT AT PROJECT SITE.

STABILIZED CONSTRUCTION ENTRANCE

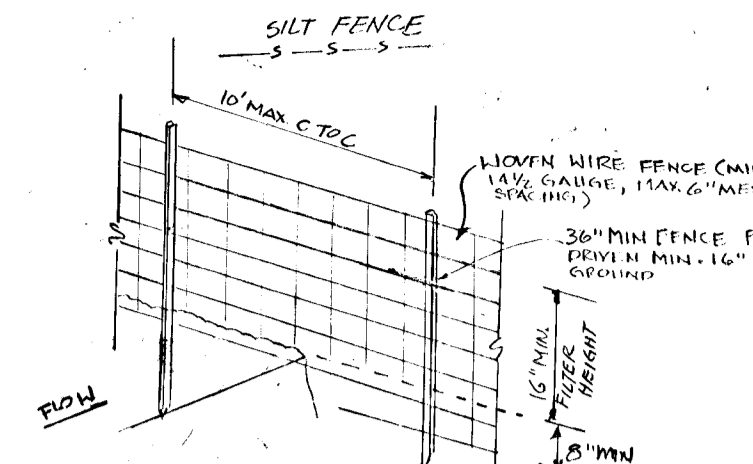
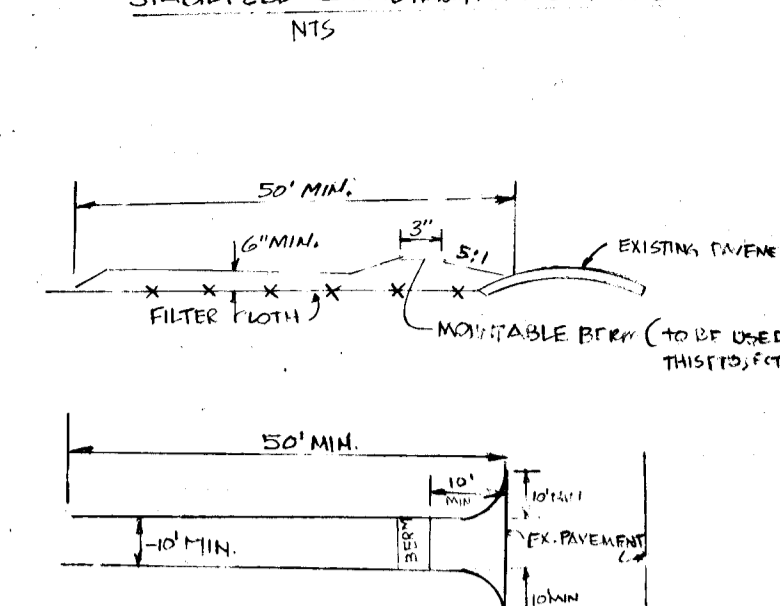

- 1) SITE SIGN: 2' HIGH, OR RECLAIMED OR RECYCLED CONC. SIGN.
- 2) LENGTH: 50' MIN. (EXCEPT 30' MIN. ON SINGLE PARCELS LOT).
- 3) THICKNESS: 6\"/>
- 4) WIDTH: 10\"/>
- 5) FILTER CLOTH: PLACE OVER ENTRANCE AREA PRIOR TO PLACING SIGN. MUST BE SECURED ON SINGLE PARCELS REQUIRING SIGN.
- 6) SURFACE: ALL SURFACE UNDER SIGNING OR DIRECTED TRAFFIC CONSTRUCTION ENTRANCE SHALL BE DIRECTED TOWARD ENTRANCE OF ADJACENT LOT.
- 7) MAINTENANCE: MAINTAIN IN ACCORDANCE WHICH WILL PREVENT TRACKING OF BUILDING OF SEDIMENT AND PUBLIC RIGHT-OF-WAY. THIS MAY REQUIRE PERIODIC TYPING WITH SIGN, AS CONDITIONS DEMAND, AND USE OF MEASURES USED TO TRAP SEDIMENT AND PREVENT TRACKING. PUBLIC RIGHT-OF-WAY SHALL BE MAINTAINED TO PREVENT TRACKING. SIGNING IS REQUIRED, SHALL BE DONE ON AN AREA STABILIZED WITHIN 30 DAYS OF ANY DISTURBED AREAS. PERIODIC INSPECTION & REPAIRED MAINTENANCE SHALL BE PROVIDED AFTER EACH RAIN.

CONSTRUCTION NOTES

- 1) DRIVEWAY FENCE TO BE FASTENED SECURELY TO FENCE POST WITH NUTS OR BOLTS.
 - 2) FENCE CANNOT BE FASTENED SECURELY TO DRIVEWAY FENCE WITH TIES SPACING EVERY 20' OR BY 10' SPACING.
 - 3) OVERLAP SECTION OF FENCE WITH 10\"/>
 - 4) MAINTENANCE SHALL BE PERFORMED BY METHOD, AND MATERIAL REMOVED WHEN BULGES DEVELOP IN SILT FENCE.
- POST:** STEEL, EITHER "I" OR "U" TYPE OR 2\"/>

FENCE: HOLLOW WALL, 1 1/2\"/>

DRIVEWAY FENCE: 1 1/2\"/>

PREPARED BY: J. DAVIS, ELKBRIDGE, MD. APPROVED BY: J. DAVIS, ELKBRIDGE, MD.

LEGEND

- STABILIZED CONSTRUCTION ENTRANCE
- SILT FENCE
- LIMIT OF DISTURBANCE
- EXISTING CONTOUR
- PROPOSED CONTOUR
- BUILDING RESTRICTION LINE

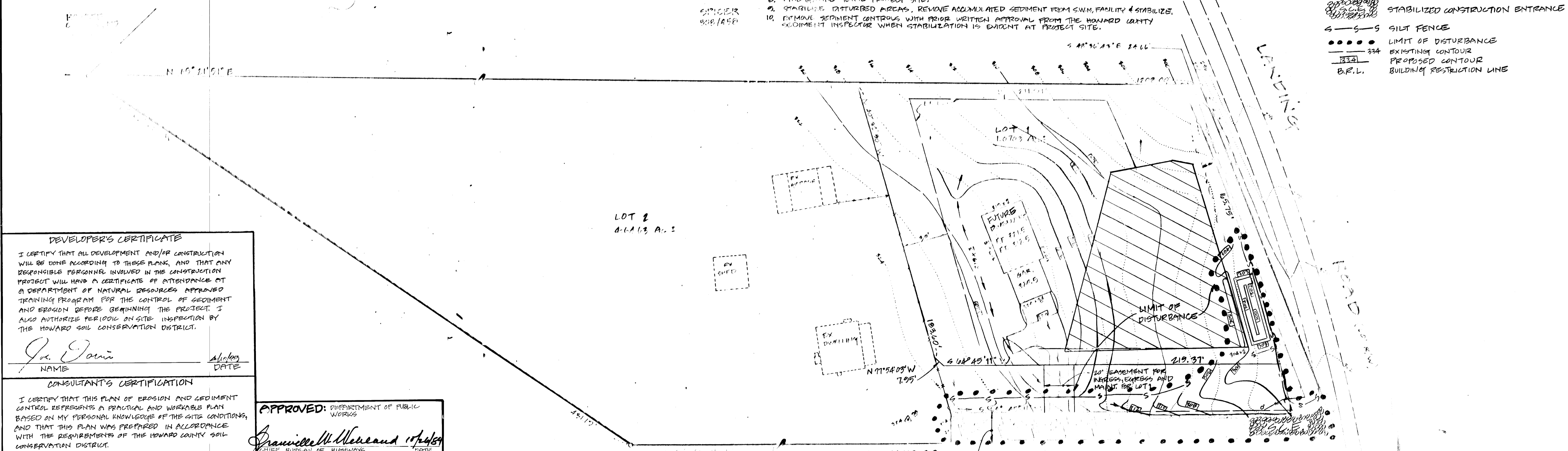

DEVELOPER'S CERTIFICATE

I CERTIFY THAT ALL DEVELOPMENT AND/OR CONSTRUCTION WILL BE DONE ACCORDING TO THESE PLANS, AND THAT ANY RESPONSIBLE PERSONNEL INVOLVED IN THE CONSTRUCTION PROJECT WILL HAVE A CERTIFICATE OF ATTENDANCE AT A DEPARTMENT OF NATURAL RESOURCES APPROVED TRAINING PROGRAM FOR THE CONTROL OF SEDIMENT AND EROSION BEFORE BEGINNING THE PROJECT. I ALSO AUTHORIZE PERIODIC ON-SITE INSPECTION BY THE HOWARD SOIL CONSERVATION DISTRICT.

Joe Davis NAME DATE 11/10/89

CONSULTANT'S CERTIFICATION

I CERTIFY THAT THIS PLAN OF EROSION AND SEDIMENT CONTROL REPRESENTS A PRACTICAL AND WORKABLE PLAN BASED ON MY PERSONAL KNOWLEDGE OF THE SITE CONDITIONS, AND THAT THIS PLAN WAS PREPARED IN ACCORDANCE WITH THE REQUIREMENTS OF THE HOWARD COUNTY SOIL CONSERVATION DISTRICT.

Sayed A. Saadat DATE 9/22/89
SAYED A. SAADAT PROF. ENGR. #16493

APPROVED: DEPARTMENT OF PUBLIC WORKS
Francis W. McNeand 10/25/89
CHIEF, BUREAU OF HIGHWAYS

APPROVED: DEPARTMENT OF PUBLIC WORKS
Emmett J. Ryan 11/3/89
CHIEF, LAND DEVELOPMENT DIVISION

APPROVED: HOWARD COUNTY DEPARTMENT OF PLANNING & ZONING
David J. J. J. J. 11/16/89
CHIEF, DIVISION OF COMMUNITY PLANNING AND LAND DEVELOPMENT

APPROVED: DEPARTMENT OF PUBLIC WORKS
Joe Davis 11-7-89
CHIEF, BUREAU OF ENGINEERING

SHANABERGER & LANE
8726 TOWN & COUNTRY BLVD.
SUITES 106 & 107
ELLCOTT CITY, MARYLAND 21043
(301) 461-9963

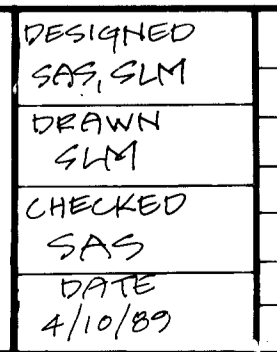

DESIGNED	SAS, SLM			
DRAWN	SLM			
CHECKED	SAS			
DATE	4/10/89			
BY	NO.	REVISION		DATE

OWNER:
JOSEPH DAVIS
5558 LANDING RD.
ELKBRIDGE, MD 21227

DEVELOPER:
JOSEPH DAVIS
5558 LANDING RD.
ELKBRIDGE, MD 21227

EROSION AND SEDIMENT CONTROL PLAN
JOE DAVIS PROPERTY
1ST ELECTION DISTRICT
HOWARD COUNTY, MD
TAX MAP 91, PARCEL 237

SCALE: AS SHOWN
SHEET 2 OF 2