

GENERAL NOTES

1. ALL WORK SHALL BE DONE IN ACCORDANCE WITH HOWARD COUNTY STANDARDS, SPECIFICATIONS AND DETAILS FOR CONSTRUCTION
2. ALL UTILITY COMPANIES MUST BE NOTIFIED 24 HRS IN ADVANCE OF ANY CONSTRUCTION.
3. STORM DRAINAGE TRENCHES WITHIN ROAD RIGHT-OF-WAYS SHALL BE BACKFILLED AND COMPACTED IN ACCORDANCE WITH HOWARD COUNTY ROAD CODE
4. ANY DAMAGE TO PUBLIC RIGHT-OF-WAYS, PAVING, OR EXISTING UTILITIES WILL BE CORRECTED AT THE CONTRACTORS EXPENSE.
5. CONTRACTOR TO NOTIFY THE HOWARD COUNTY INSPECTION AND SURVEY DIVISION AT LEAST 3 DAYS BEFORE STARTING WORK SHOWN ON THESE DRAWINGS TELEPHONE 792-7272
6. APPROXIMATE LOCATION OF EXISTING UTILITIES ARE SHOWN FOR THE CONTRACTOR'S INFORMATION, CONTRACTOR SHALL LOCATE EXISTING UTILITIES WELL IN ADVANCE OF CONSTRUCTION ACTIVITIES AND TAKE ALL NECESSARY PRECAUTIONS TO PROTECT THE EXISTING UTILITIES AND TO MAINTAIN UNINTERRUPTED SERVICE.

DATE: _____ BY: _____
 SURVEYED: _____
 ALIGNED: _____
 CHECKED: _____
 RT. OF WAY CHECKED: _____
 PLAN NO. _____

APPROVED
Francis W. Weiland 8/5/87
 CHIEF BUREAU OF HIGHWAYS
 DEPARTMENT OF PUBLIC WORKS
 APPROVED
William B. Rader 7-31-87
 OFFICE OF PLANNING AND ZONING
 APPROVED
John W. Weiland 8-4-87
 DATE

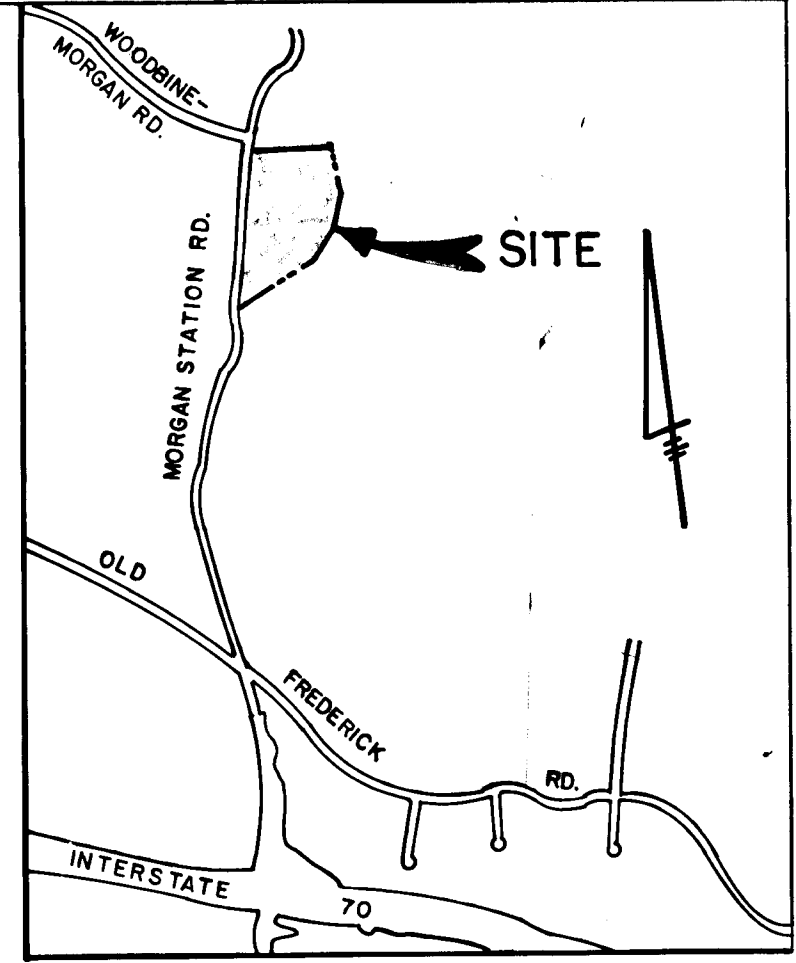

VICINITY MAP
 SCALE: 1"=1500
BENCH MARK
 B.M. "X" RAILROAD SPIKE SET IN EDGE OF PAVING 50' NORTH OF LOT 3 AND 4 ELEV. 526.37

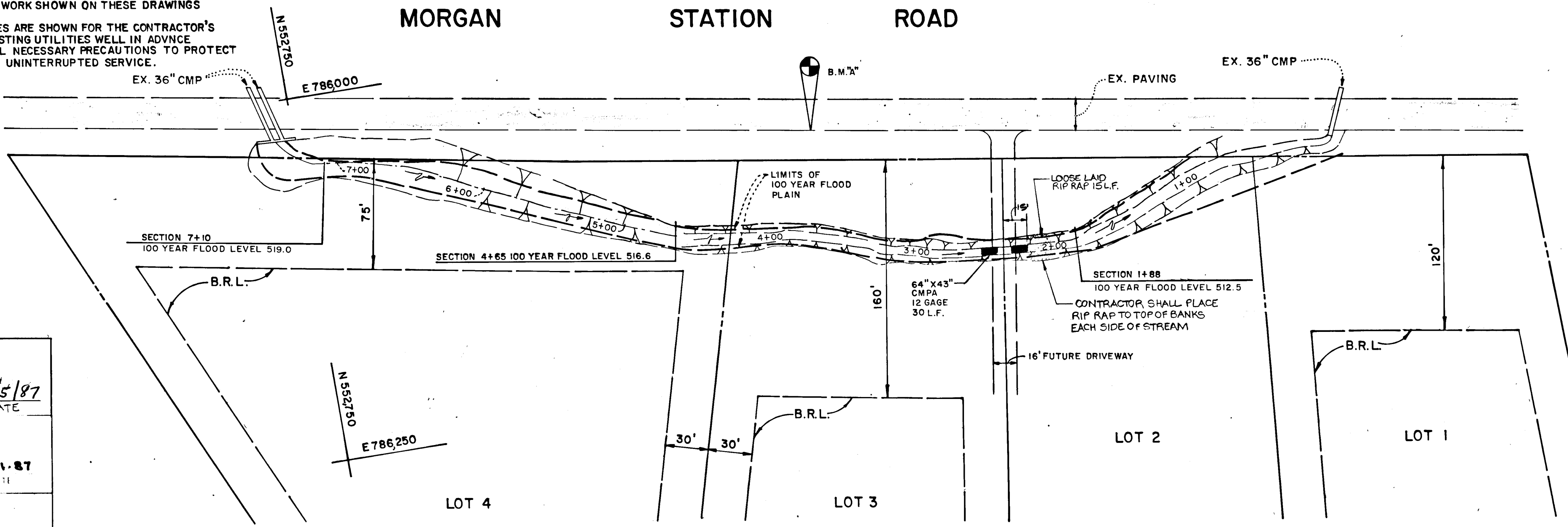

NOTE: DISTURBED AREA IS LESS THAN 5000 SQ. FT. AND 100 CUBIC YARDS.

PLAN
 SCALE 1"=50'

CHARLES J. CROVO SR.
 PROFESSIONAL ENGINEER
 1/4/87
 DATE

THE STATION
 LOTS 1-4
 FOURTH ELECTION DISTRICT
 HOWARD COUNTY, MARYLAND
DRIVEWAY / CULVERT
 FOR
 LOTS 2 AND 3
 OWNER AND DEVELOPER
 HEMPHILL AND ASSOCIATES
 P.O. BOX 15
 ELLICOTT CITY MD. 21043
 SCALFAS SHOWN DATE JULY 3, 1987 DWG. NO. 1 OF 1
 DES. C. CROVO, SR. DRN. B. SUREE CHK. C. CROVO SR.
FISHER, COLLINS AND CARTER, INC.
 CIVIL ENGINEERS AND LAND SURVEYORS
 8388 COURT AVE. ELLICOTT CITY, MARYLAND 21043

DATE: _____ BY: _____
 SURVEYED: _____
 ALIGNED: _____
 CHECKED: _____
 STRUCTURE NOTATIONS CHECKED: _____
 PROFILE NO. _____

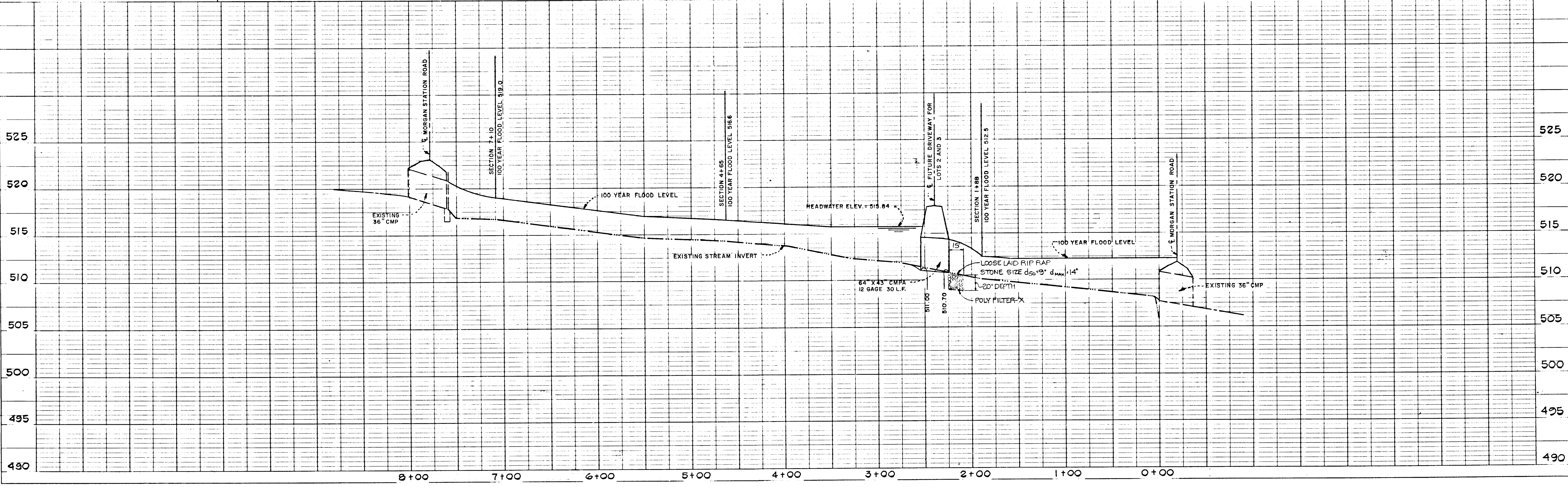

1272