

- GENERAL NOTES:**
1. ALL HORIZONTAL CONTROLS ARE BASED ON MARYLAND STATE COORDINATES
 2. ALL VERTICAL CONTROLS ARE BASED ON U.S.G.S. DATA.
 3. ALL PIPE ELEVATIONS SHOWN ARE INVERT ELEVATIONS.
 4. ALL DRIVEWAYS SHOWN ON THIS PLAN ARE PRIVATE ROADS.
 5. SITE DEVELOPMENT PLAN IS EXEMPT FROM STORMWATER MANAGEMENT UNDER SECTION 10.3.1 - 3.(2)(c).
 6. ALL DISTURBED AREAS NOT STABILIZED WITH GRAVEL OR RIPRAP SHALL BE SEEDED AND MULCHED WITH STRAW.
 7. TOTAL DISTURBED AREA - 77YD²

APPROVED: HOWARD COUNTY OFFICE OF PLANNING & ZONING

DIRECTOR: *[Signature]* DATE: 3-16-87
 CHIEF DIVISION OF LAND DEVELOPMENT AND ZONING ADMINISTRATION

APPROVED: FOR PUBLIC WATER AND PUBLIC SEWERAGE STORM DRAINAGE SYSTEMS AND PUBLIC ROADS HOWARD COUNTY DEPARTMENT OF PUBLIC WORKS

DIRECTOR: *[Signature]* DATE: 3-24-87
 CHIEF BUREAU OF ENGINEERING

Reviewed for Howard Soil Conservation District and meets technical requirements.

Howard Soil Conservation District DATE: _____

This Development Plan is approved for soil erosion and sediment control by the Howard Soil Conservation District.

[Signature] 3-13-87
 Howard Soil Conservation District DATE

SUBDIVISION NAME		SECT./AREA		LOT/PARCEL #	
LILIEFIELD PROPERTY		7		7	
PLAT # ORL/F	BLOCK	ZONE	TAX ZONE	ELECT. DIST.	CENSUS
L. 182, F. 560		R		5	
PARCEL NO.		STREET ADDRESS		WATER CODE	
7				SEWER CODE	

DEVELOPER'S CERTIFICATION

I CERTIFY THAT ALL DEVELOPMENT AND CONSTRUCTION WILL BE DONE ACCORDING TO THIS PLAN AND ANY RESPONSIBLE PERSONNEL INVOLVED IN THE CONSTRUCTION PROJECT WILL HAVE A CERTIFICATE OF ATTENDANCE AT THE DEPARTMENT OF NATURAL RESOURCES APPROVED TRAINING PROGRAM FOR THE CONTROL OF ANY SEDIMENT EROSION BEFORE BEGINNING THE PROJECT.

[Signature] DATE: 1/21/87

ENGINEER'S CERTIFICATION

I CERTIFY THAT THIS PLAN FOR EROSION AND SEDIMENT CONTROL REPRESENTS A PRACTICAL AND WORKABLE PLAN BASED ON MY PERSONAL KNOWLEDGE OF THE CONDITIONS AND THAT IT WAS PREPARED IN ACCORDANCE WITH THE REQUIREMENTS OF THE HOWARD SOIL CONSERVATION DISTRICT.

[Signature] DATE: _____

SITE DEVELOPMENT PLAN

LILIEFIELD PROPERTY
 LOTS 1 THRU 4

5th ELECTION DISTRICT HOWARD COUNTY, MD
 TAX MAP NO. 45 DATE: JANUARY, 1987
 PARCEL NO. 7 SCALE: 1" = 50'

SHEET 1 OF 2
 DES: PWR
 DRAWN: REC
 CHK: RHB

PURDUM & JESCHKE
 CONSULTING ENGINEERS AND LAND SURVEYORS

1029 North Calvert Street
 Baltimore, Maryland 21202 (301)837-0194

* 76

APPROVED: HOWARD COUNTY OFFICE OF PLANNING & ZONING

DIRECTOR: *John W. M... 3-16-87* DATE: 3-16-87
 CHIEF DIVISION OF LAND DEVELOPMENT AND ZONING ADMINISTRATION

APPROVED: FOR PUBLIC WATER AND PUBLIC SEWERAGE STORM DRAINAGE SYSTEMS AND PUBLIC ROADS HOWARD COUNTY DEPARTMENT OF PUBLIC WORKS

DIRECTOR: *John W. M... 3-29-87* DATE: 3-29-87
 CHIEF BUREAU OF ENGINEERING

Reviewed for Howard Soil Conservation District and meets technical requirements.
John W. M... 3-13-87 Date: 3-13-87
 Howard Soil Conservation District

This Development Plan is approved for soil erosion and sediment control by the Howard Soil Conservation District.
Stephen R. P... 3-13-87 Date: 3-13-87
 Howard Soil Conservation District

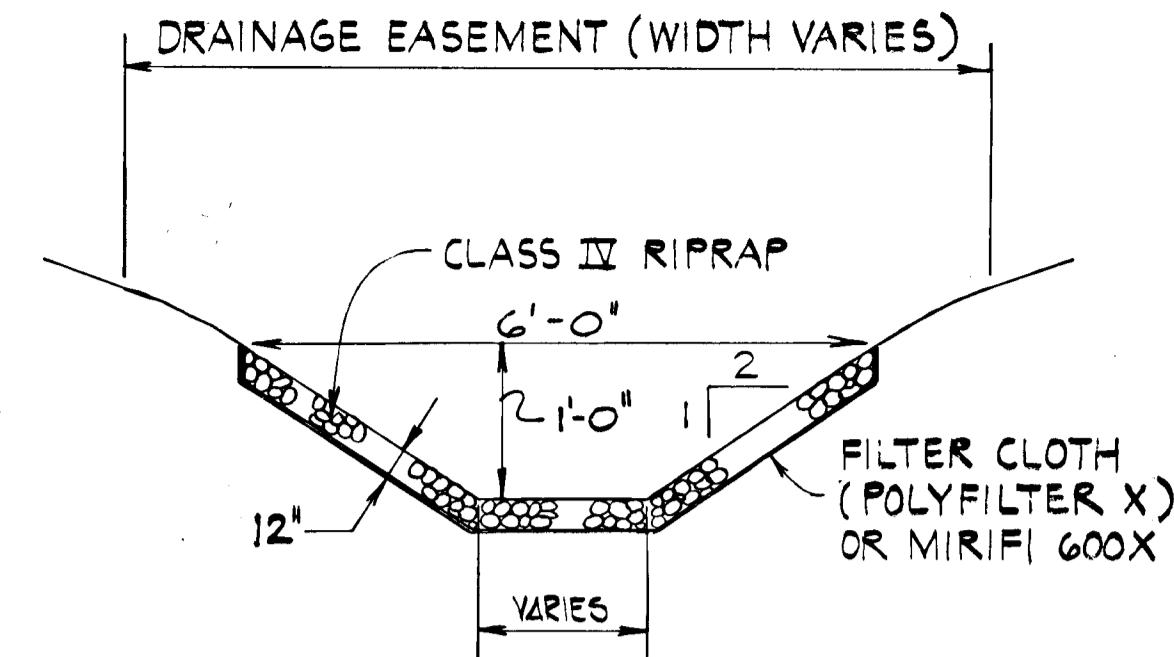

TYPICAL RIPRAP SWALE PROTECTION
NOT TO SCALE

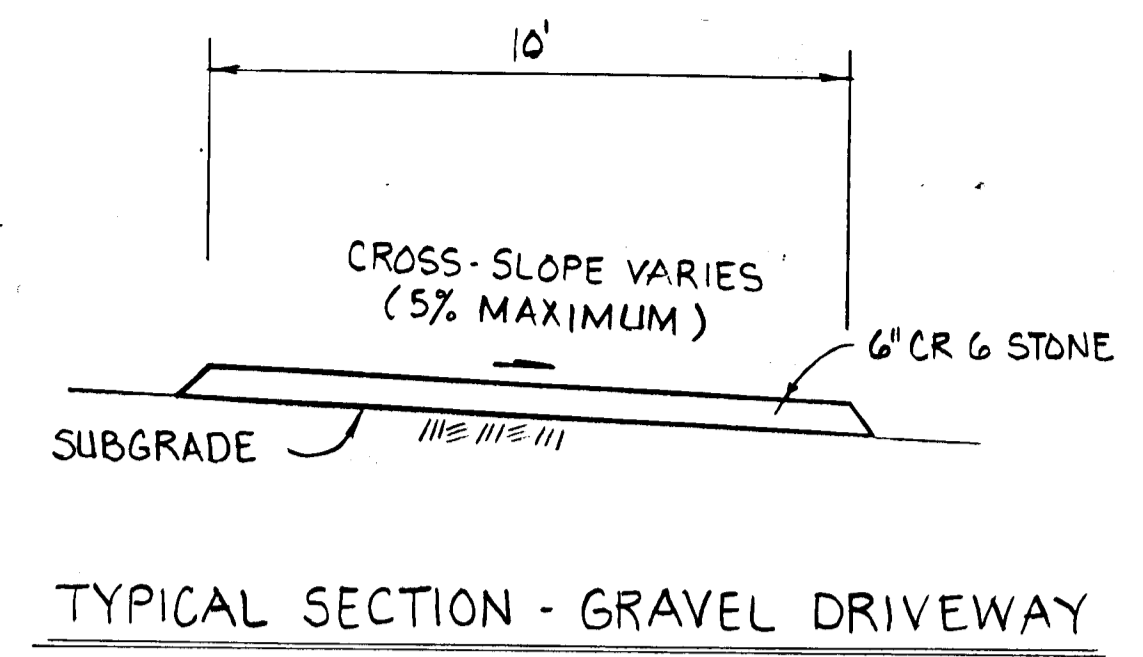

TYPICAL SECTION - GRAVEL DRIVEWAY
NOT TO SCALE

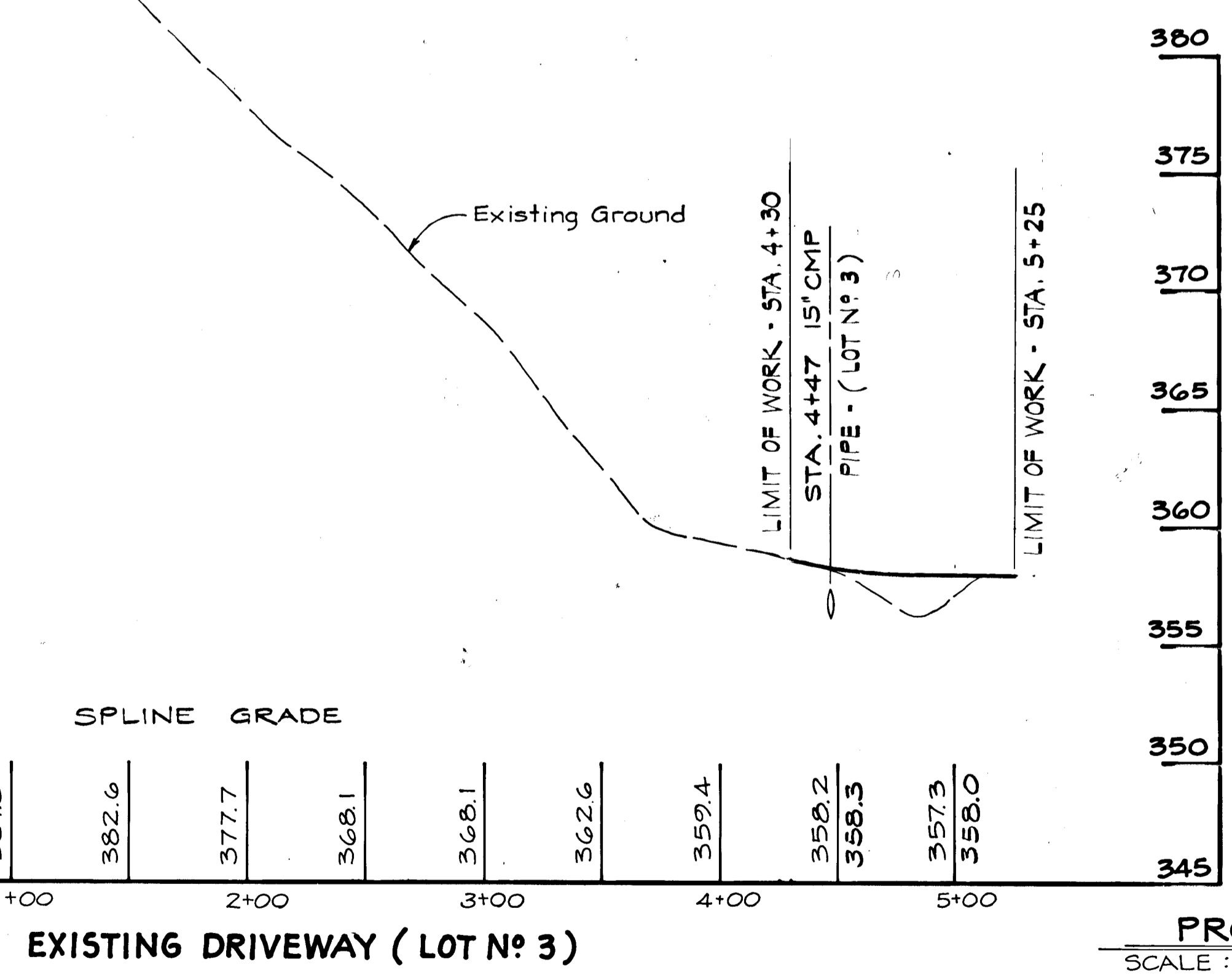
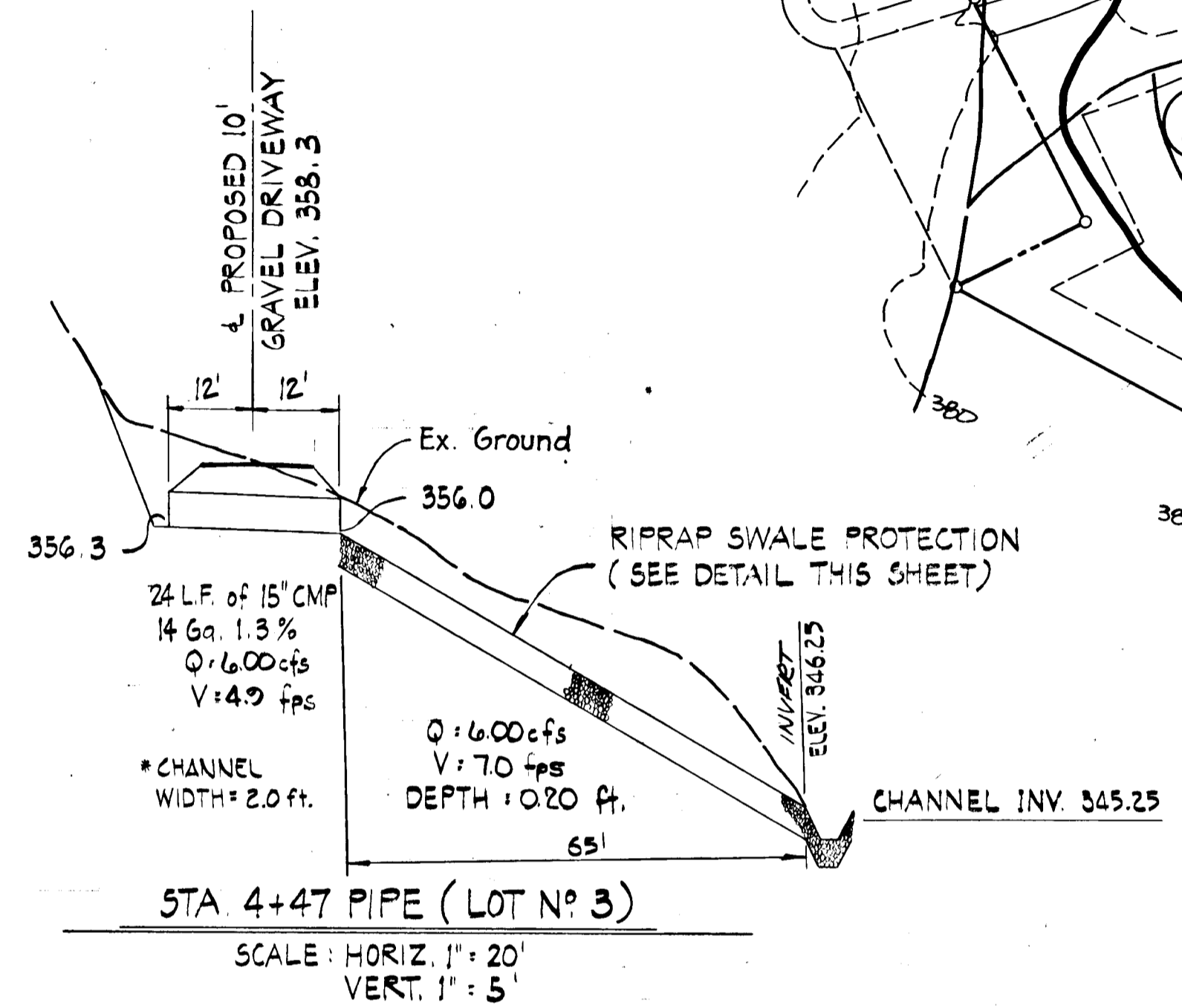

PROFILES
SCALE: HORIZ. 1" = 50'
VERT. 1" = 5'

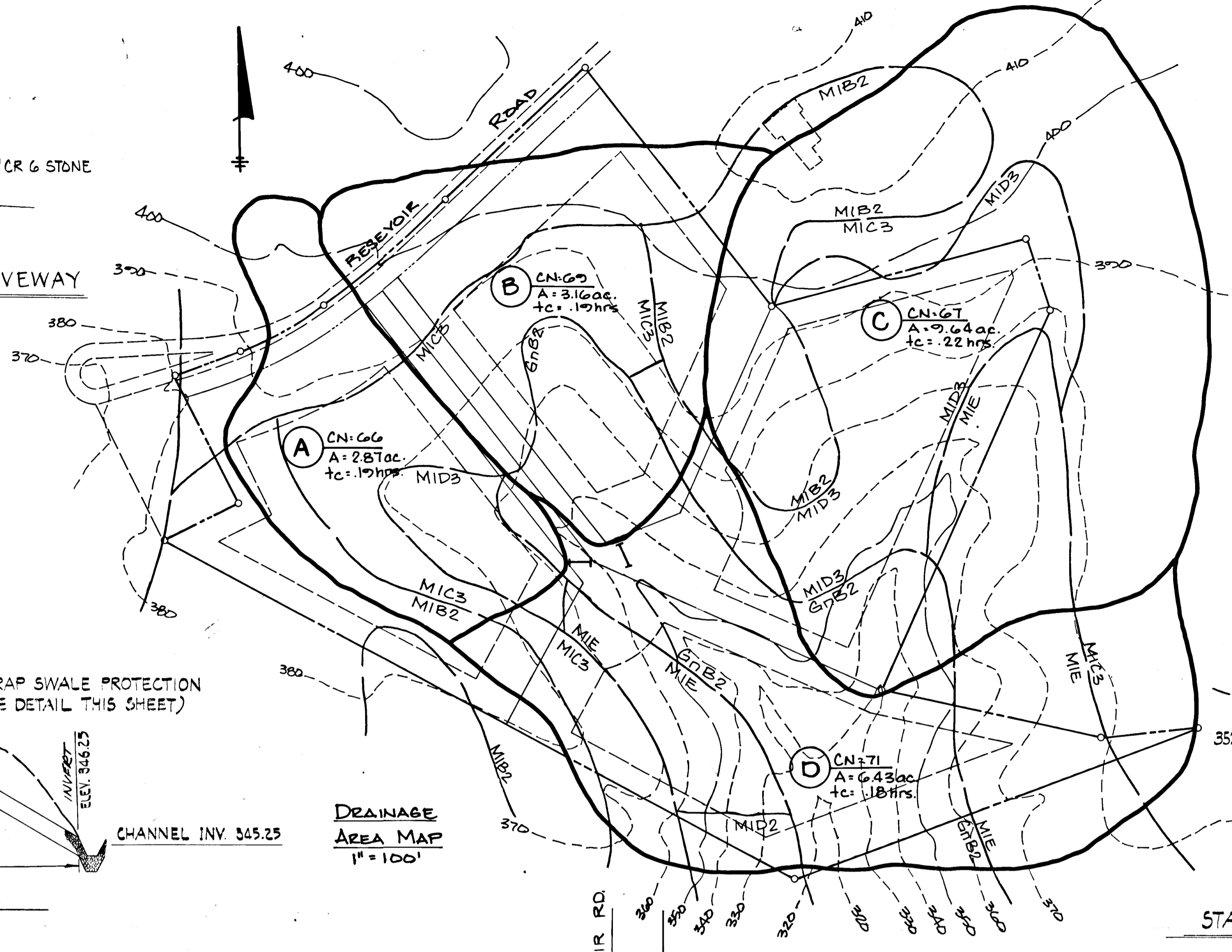

DRAINAGE AREA MAP
1" = 100'

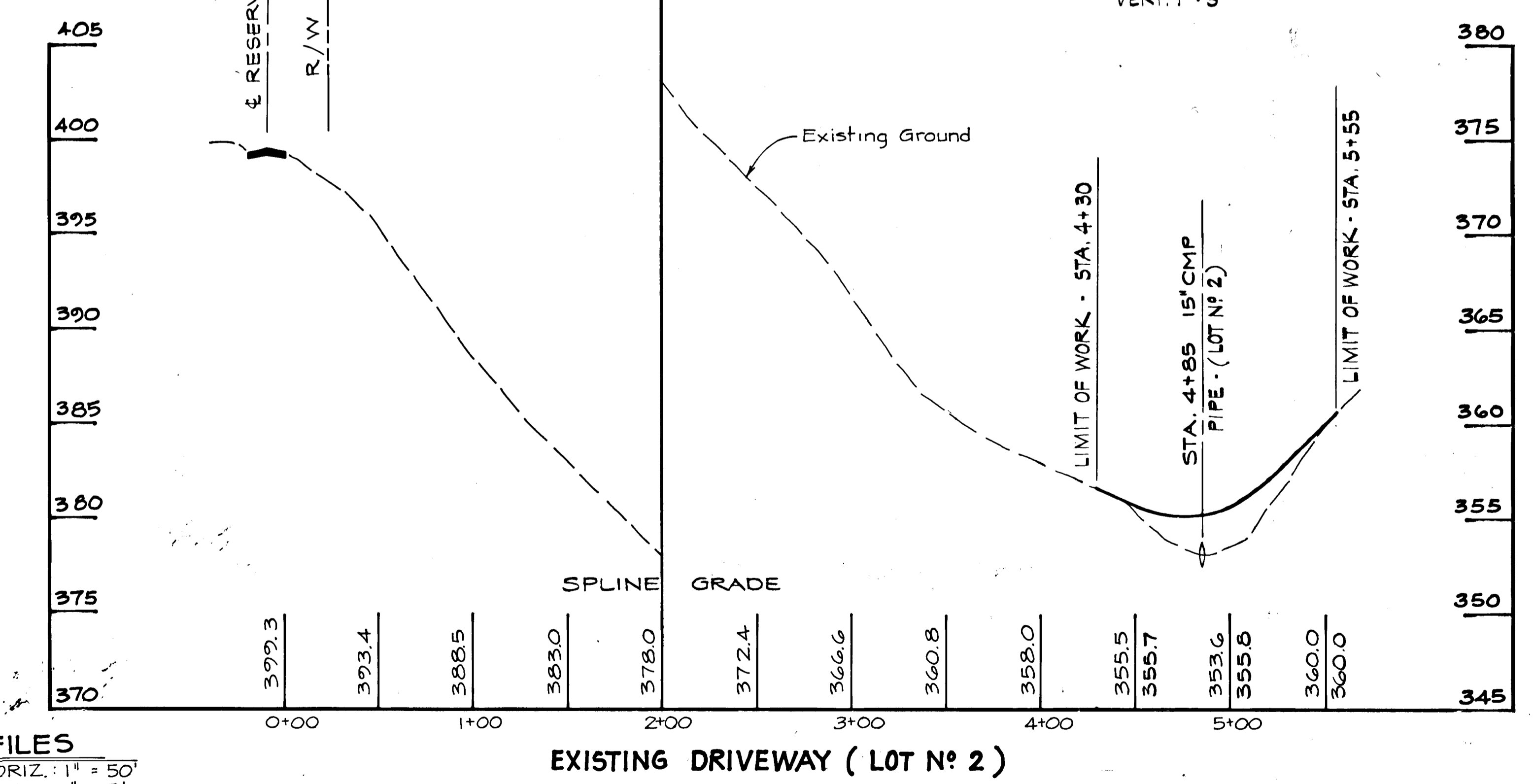
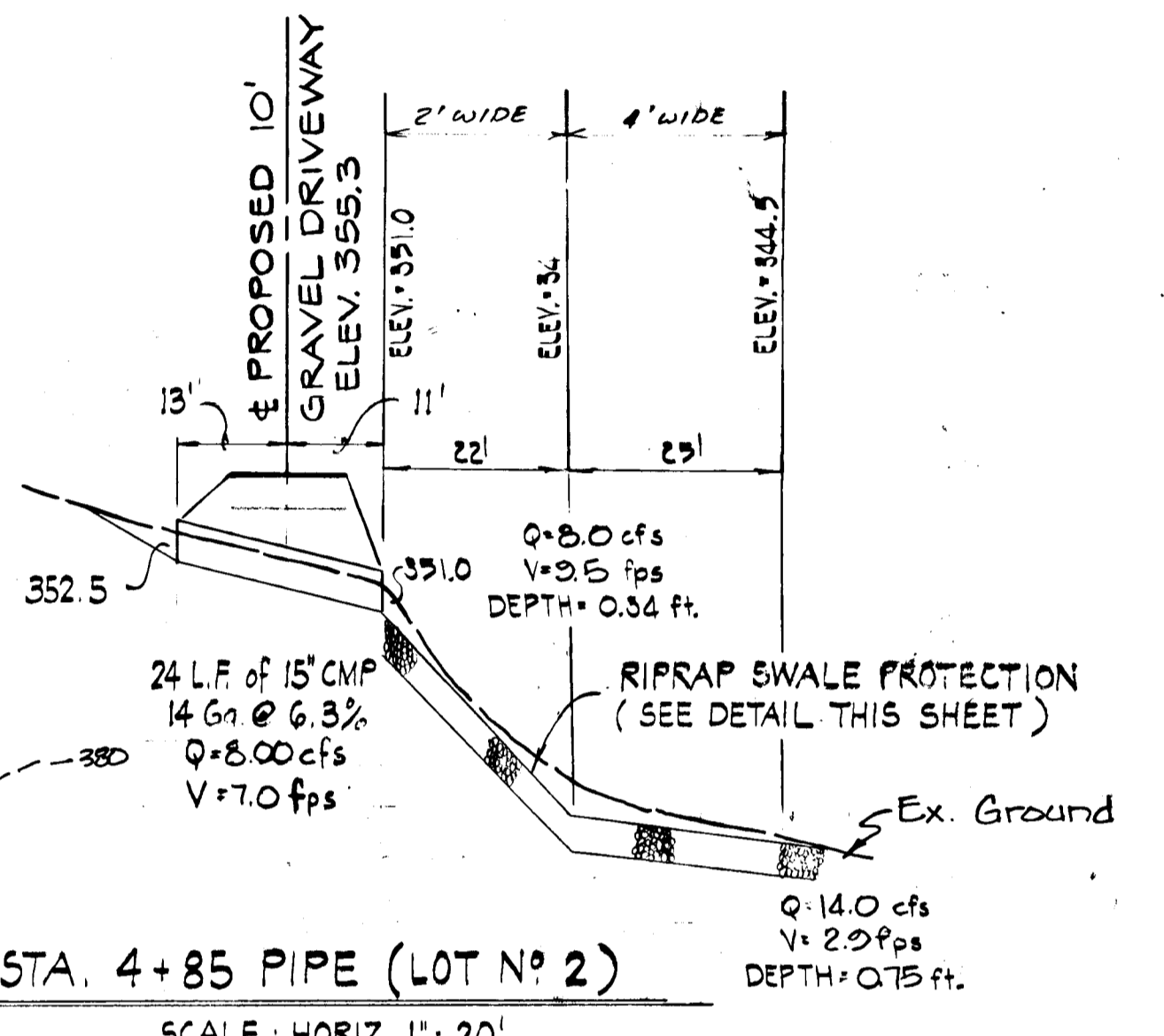

EXISTING DRIVEWAY (LOT NO. 2)

PURDUM & JESCHKE
 CONSULTING ENGINEERS
 LAND SURVEYORS
 1029 North Calvert Street
 Baltimore, Maryland 21202 301/837-0194

DEVELOPER'S CERTIFICATION
 I CERTIFY THAT ALL DEVELOPMENT AND CONSTRUCTION WILL BE DONE ACCORDING TO THIS PLAN AND ANY RESPONSIBLE PERSONNEL INVOLVED IN THE CONSTRUCTION PROJECT WILL HAVE A CERTIFICATE OF ATTENDANCE AT THE DEPARTMENT OF NATURAL RESOURCES APPROVED TRAINING PROGRAM FOR THE CONTROL OF ANY SEDIMENT EROSION BEFORE BEGINNING THE PROJECT.
Richard H. Beach 1/21/87
 DATE

ENGINEER'S CERTIFICATION
 I CERTIFY THAT THIS PLAN FOR EROSION AND SEDIMENT CONTROL REPRESENTS A PRACTICAL AND WORKABLE PLAN BASED ON MY PERSONAL KNOWLEDGE OF THE CONDITIONS AND THAT IT WAS PREPARED IN ACCORDANCE WITH THE REQUIREMENTS OF THE HOWARD SOIL CONSERVATION DISTRICT.
Richard H. Beach 1/21/87
 DATE

SITE DEVELOPMENT PLAN
 LILIENTHAL PROPERTY
 LOTS 1 THRU 4
 5th ELECTION DISTRICT HOWARD COUNTY, MD.
 TAX MAP NO. 45 DATE: JANUARY, 1987
 PARCEL NO. 7 SCALE: AS SHOWN

SHEET 2 OF 2
 DES: PWR
 DRAWN: PWR
 CHK: RHB