

DATE	
BY	
REVISION	
NO.	

DATE	
BY	
REVISION	
NO.	

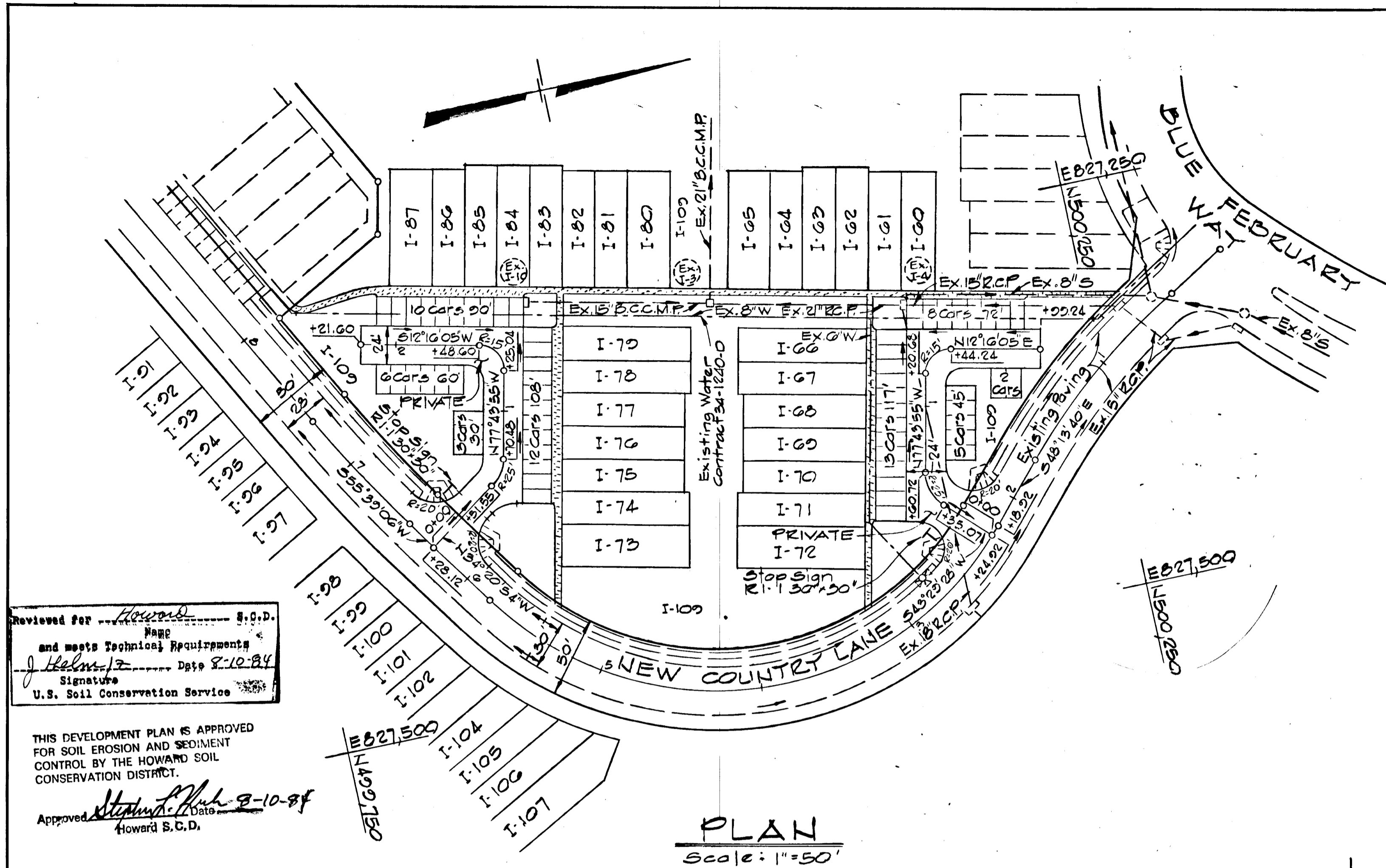

- SPECIAL NOTES**
1. Sediment Control has been provided and approved under F-84-140.
 2. Storm Water Management has been provided and approved under F-83-120 and F-84-51.

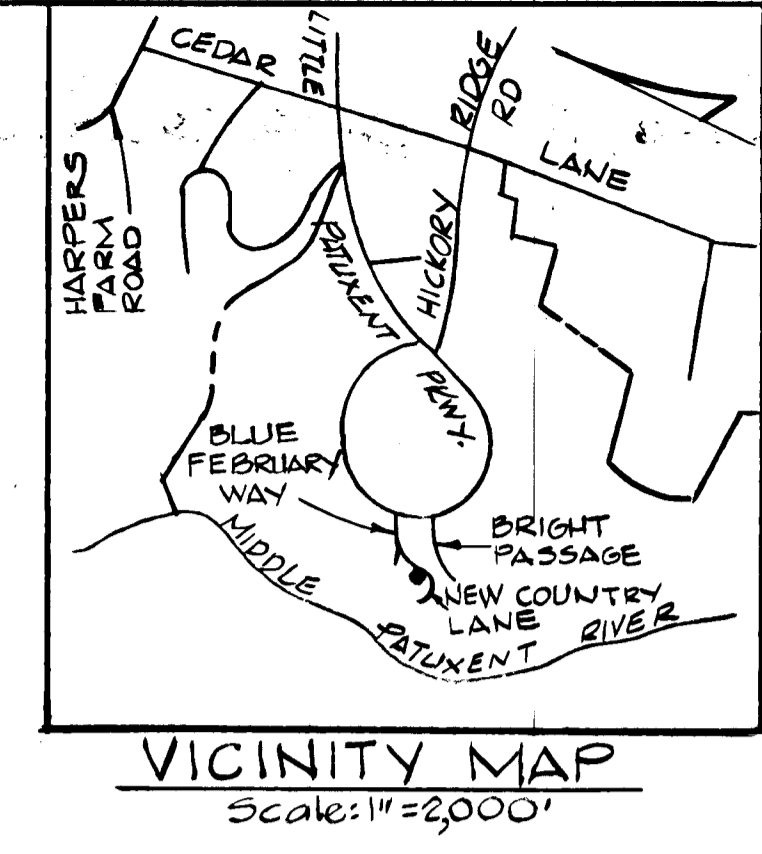

DEPARTMENT OF PUBLIC WORKS
 8-13-84
 CHIEF, BUREAU OF ENGINEERING
 OFFICE OF PLANNING & ZONING
 ACTING CHIEF, DIVISION OF LAND DEVELOPMENT AND ZONING ADMINISTRATION

NOTE:
 For New Country Lane Profile and storm drains, see Road Construction Drawings for the Village of Hickory Ridge Section 3 Area G F-84-140.

BENCH MARK
 W.R. & D.M. # "E-E" G
 R.R. Spike in base 18" Oak 105'± right of Sta. 6+70± Blue February Way.

- GENERAL NOTES:**
1. All work shall be done in accordance with Howard County Standards, Specifications and Details for Construction.
 2. All utility companies must be notified 24 hours in advance of any construction.
 3. Any damage to public rights-of-way or paving will be corrected at the developer's expense.
 4. Approximate location of existing utilities are shown. The contractor shall take all necessary precautions to protect existing utilities, and to maintain uninterrupted service. Any damage incurred due to contractor's operations shall be repaired immediately at the contractor's expense.
 5. Contractor to notify the Howard County Dept. of Inspectors and Permits at least 3 days before starting work shown on these drawings. Telephone 292-2436.

Reviewed For Howard S.C.D.
 and meets Technical Requirements
 J. Helms 12 Date 8-10-84
 Signature
 U.S. Soil Conservation Service

THIS DEVELOPMENT PLAN IS APPROVED FOR SOIL EROSION AND SEDIMENT CONTROL BY THE HOWARD SOIL CONSERVATION DISTRICT.
 Approved Howard S.C.D. Date 8-10-84
 Howard S.C.D.

8/7/84	As Per D.P.W. Comments
REVISE DATE	REV. NO. REVISION DESCRIPTION
COLUMBIA 5th ELECTION DISTRICT HOWARD COUNTY, MARYLAND	
OWNER AND DEVELOPER HOWARD RESEARCH AND DEVELOPMENT CORPORATION	
PROJECT AREA VILLAGE OF HICKORY RIDGE SECTION 3 AREA G LOTS 1-60 THRU 1-109 A RESUBDIVISION OF LOTS I-57 AND I-58	
PROJECT TITLE PLAN AND PROFILE PRIVATE ROADS	
SCALE: AS SHOWN	DATE:
WHITMAN, REQUARDT AND ASSOCIATES ENGINEERS BALTIMORE, MARYLAND 21218	
Kenneth A. McCord REGISTERED ENGINEER No. 1974	

