

Structure Schedule

| No | Type | Road | Location | | | Remarks |
|----|-----------|--------------|----------|--------|--------|-----------------------|
| | | | Sta | Offset | Top | |
| 1 | A-5 w/Def | Kindler Road | G+2B | 15' RT | 350.70 | Ho Co. Std. S.D. 4.01 |
| 2 | A-5 | Little Bird | O+55 | 15' RT | 355.81 | Ho Co. Std. S.D. 4.01 |

APPROVED HOWARD COUNTY DEPT OF PUBLIC WORKS

Robert M. ... 6-16-83
CHIEF, BUREAU OF ENGINEERING DATE

DEPARTMENT OF PLANNING AND ZONING
Robert M. ... 6-20-83
CHIEF, DIV. OF LAND DEVL. AND ZONING ADM. DATE

| Date | No | Revision Description |
|------|----|----------------------|
| | | |

VILLAGE OF KINGS CONTRIVANCE
SECTION 2, AREA 3 LOTS 479 THRU 525
6th ELECTION DISTRICT HOWARD COUNTY, MARYLAND

OWNER AND DEVELOPER
THE HOWARD RESEARCH & DEVELOPMENT CORPORATION
THE ROUSE COMPANY
COLUMBIA, MARYLAND

CENTURY ENGINEERING, INC.
CONSULTING ENGINEERS - PLANNERS
TOWSON, MARYLAND 21204

AREA TAX MAP 41 & 42

PARCELS 13, 54 PART OF 5,358,17

TITLE ROAD PLAN
KINDLER ROAD AND LITTLE BIRD PATH
(STA. 1+11.07 TO STA. 6+81.04) (STA. 0+00 TO STA. 2+34.69)

| | | |
|---------------|----------------|-----------------|
| Des By J.D.C. | Scale AS SHOWN | Proj No 81-1109 |
| Drn By J.D.C. | Date 5/2/83 | |
| Chk By J.W.R. | Approved | |

5/4/83 Date

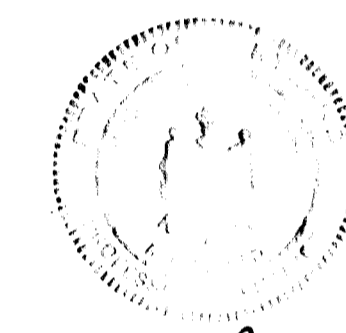

Professional Engr. No. 10551

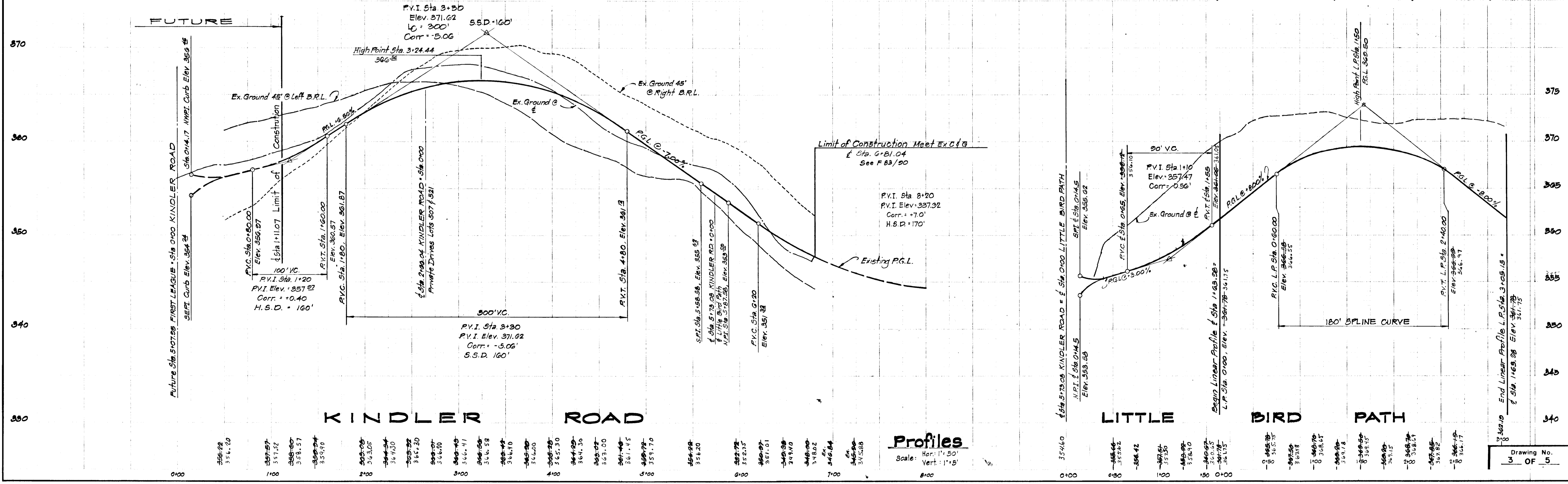
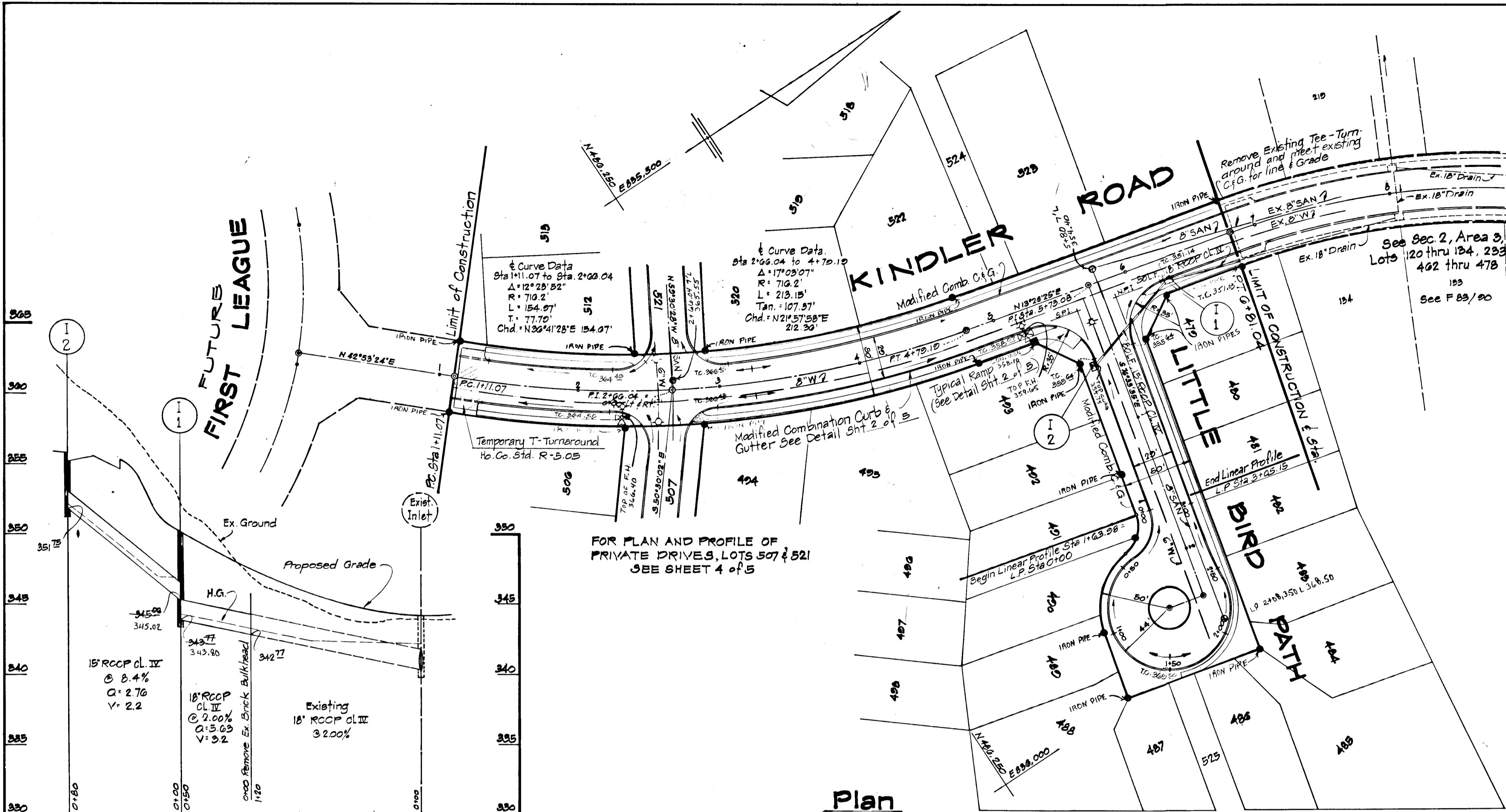

PLAN

| BY | DATE |
|----|------|
| | |

NOTE: SURVEYED, PLOTTED, CHECKED, GRADES CHECKED, RT. OF WAY CHECKED.

PROFILE

| BY | DATE |
|----|------|
| | |

NOTE: SURVEYED, PLOTTED, CHECKED, GRADES CHECKED, STRUCTURE NOTATIONS CHECKED.

BRUNING 44132 28886

Drawing No. 3 OF 5

F-83-113

Structure Schedule

| No | Type | Location | | | | Remarks |
|-----|---------------------|-----------------|------|---------|---------|----------------------|
| | | Road | Sta | Offset | Top Inv | |
| I-3 | A-S | Private Lot 521 | 2+37 | 12' Lt. | 353.51 | Ho. Co. Std. SD 4.01 |
| S-1 | Precast End Section | Private Lot 521 | See | Plan | 343.37 | Ho. Co. Std. SD 5.51 |

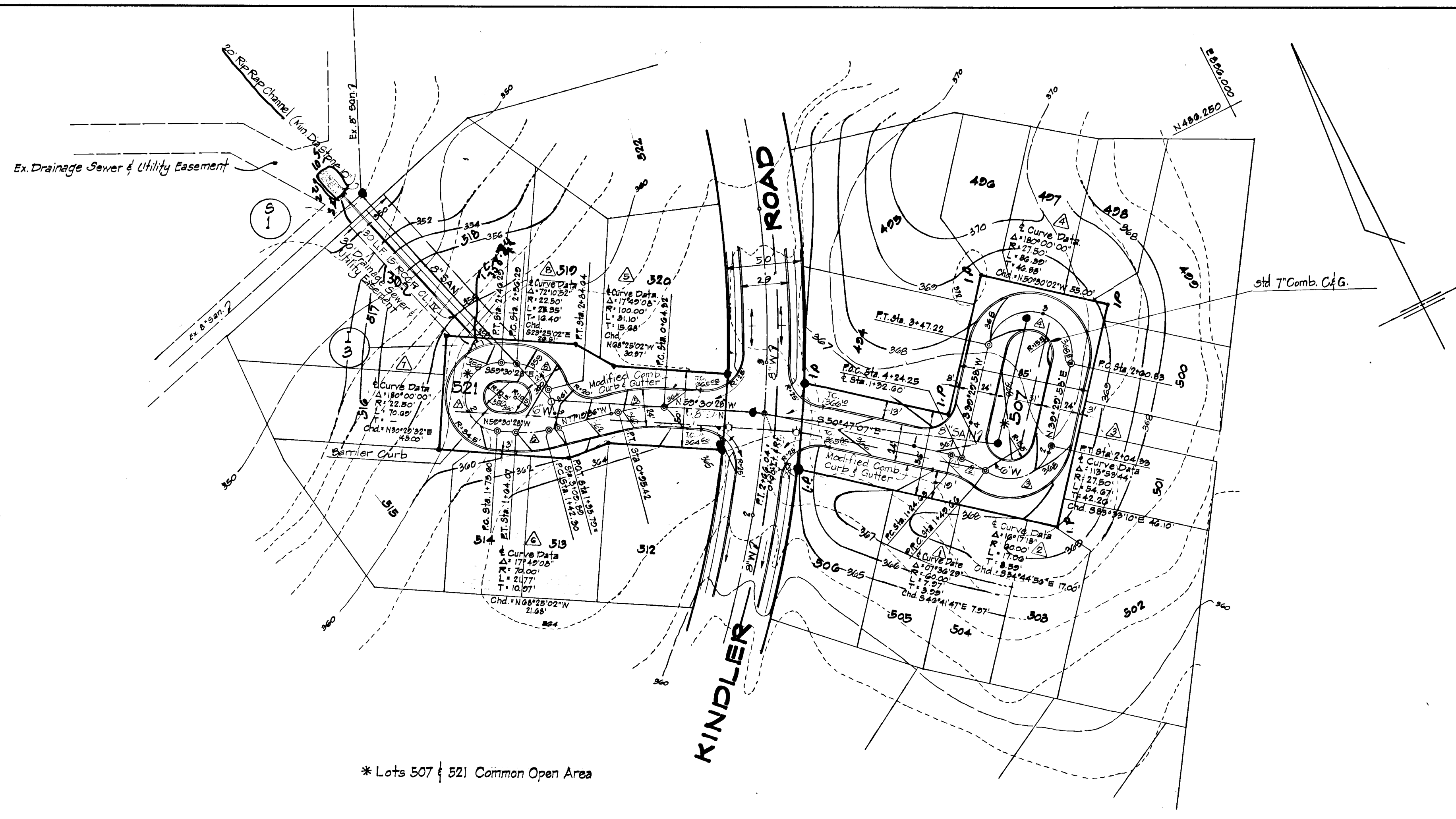

Plan
Scale: 1" = 50'

APPROVED HOWARD COUNTY DEPT OF PUBLIC WORKS
William S. Rowe 5-13-83
 CHIEF, BUREAU OF ENGINEERING
 DEPARTMENT OF PLANNING AND ZONING
John W. Rouse 6-23-83
 CHIEF, DIV. OF LAND DEVEL. AND ZONING ADM. DATE

Date: _____ No: _____ Revision Description: _____

VILLAGE OF KINGS CONTRIVANCE
 SECTION 2, AREA 3 LOTS 479 THRU 525
 6th ELECTION DISTRICT HOWARD COUNTY, MARYLAND

OWNER AND DEVELOPER
 THE HOWARD RESEARCH & DEVELOPMENT CORPORATION
 THE ROUSE COMPANY
 COLUMBIA, MARYLAND

CENTURY ENGINEERING, INC.
 CONSULTING ENGINEERS - PLANNERS
 TOWSON, MARYLAND 21204

5/4/83
 Date

William S. Rowe
 Professional Engr. No. 10551

| | | |
|---------------|--|-----------------|
| AREA | TAX MAP 41 & 42 | |
| PARCELS | 13, 54 PART OF 5,358.17 | |
| TITLE | ROAD PLAN LOT 521 & 507 COMMON OPEN AREA | |
| Des By J.D.C. | Scale AS SHOWN | Proj No 81-1109 |
| Drn By J.D.C. | Date 5/2/83 | |
| Chk By J.W.R. | Approved | |

| | |
|------|----|
| DATE | BY |
| | |
| | |
| | |
| | |

PLAN
 SURVEYED, PLOTTED, CHECKED, ALIGNED, RT. OF WAY CHECKED, NOTE BOOK NO.

| | |
|------|----|
| DATE | BY |
| | |
| | |
| | |
| | |

PROFILE
 SURVEYED, PLOTTED, CHECKED, B.M.'S NOTED, STRUCTURE NOTATIONS CHECKED, NOTE BOOK NO.

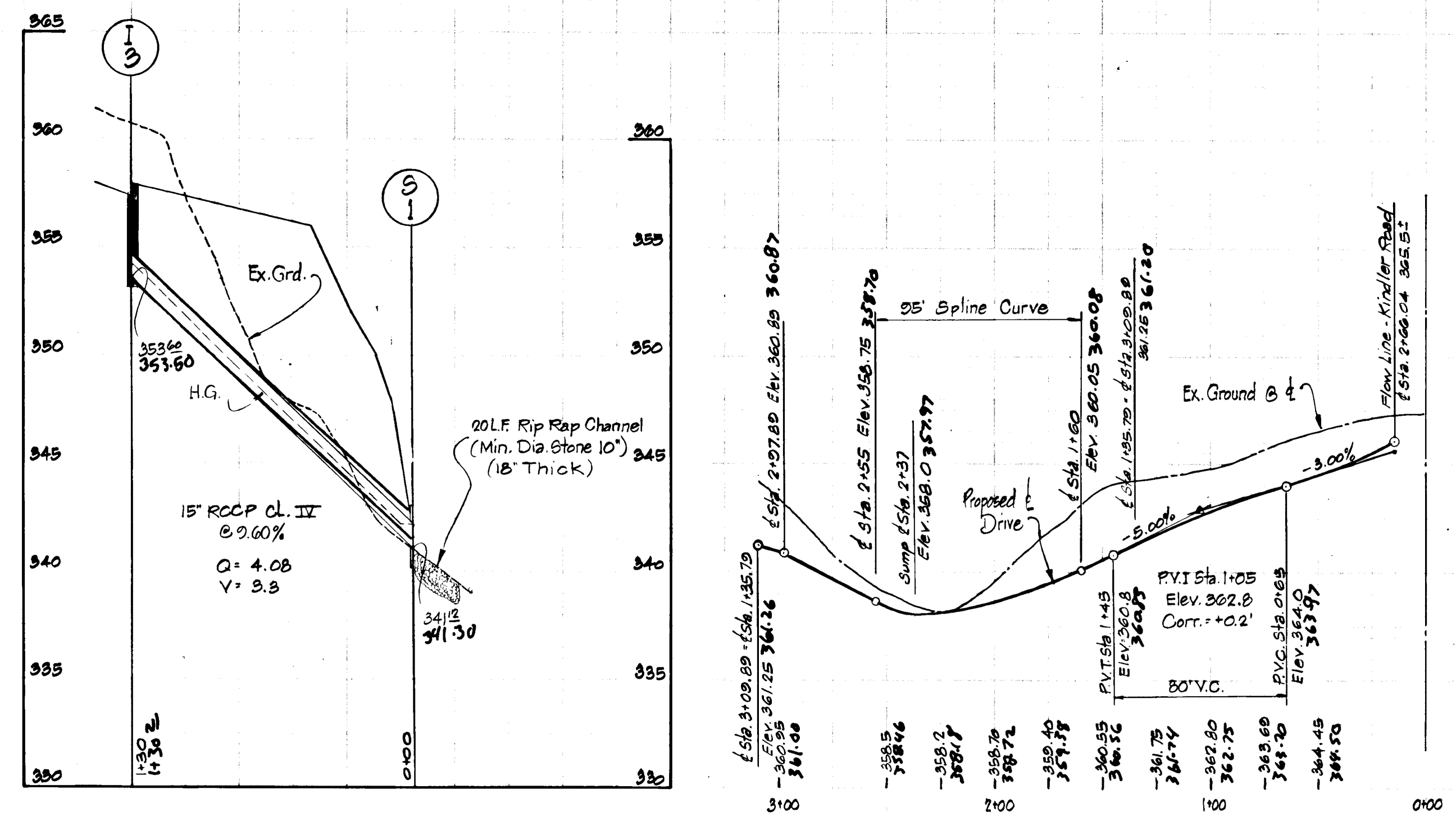

PRIVATE ROAD LOT 521

Profiles
 Scale: Hor. 1" = 50'
 Vert. 1" = 5'

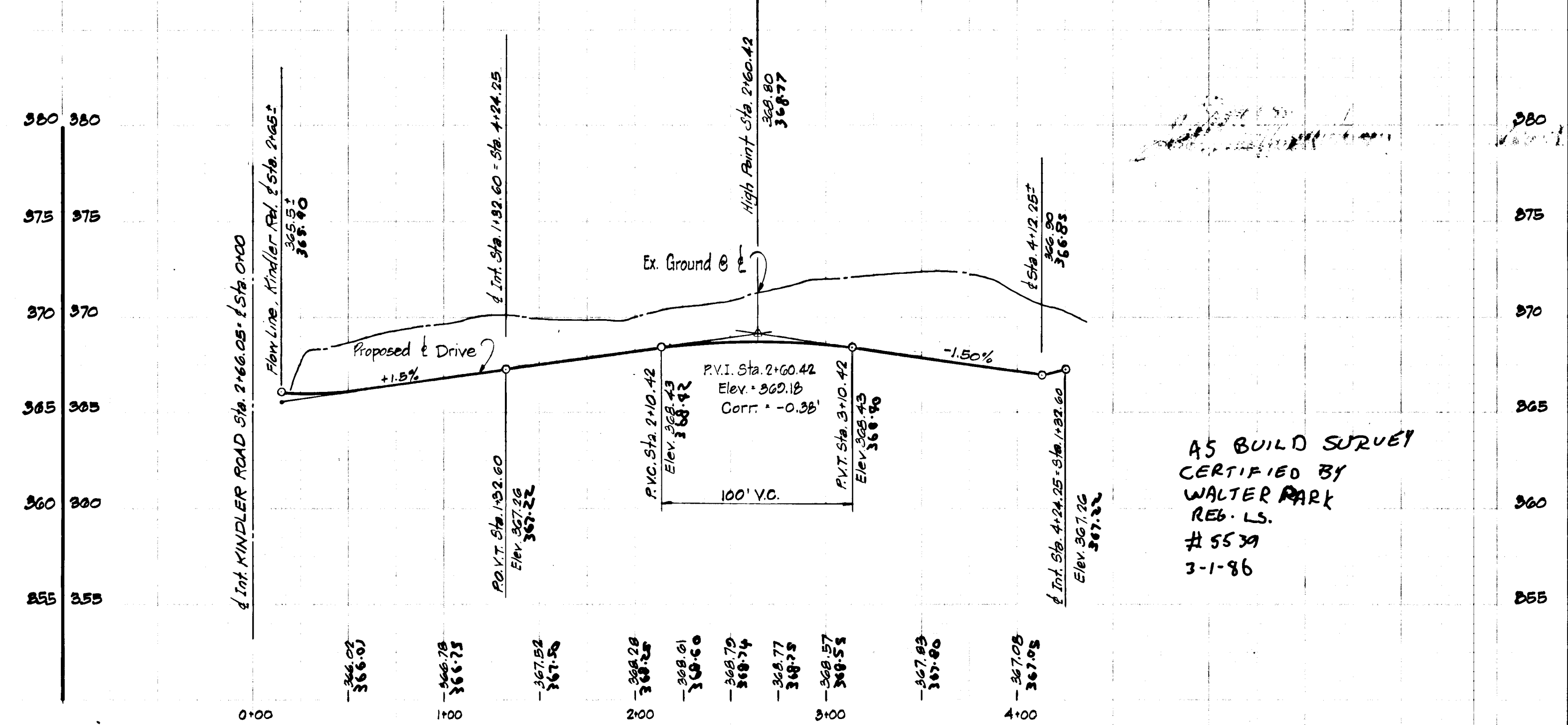

PRIVATE ROAD LOT 507

A5 BUILD SURVEY
 CERTIFIED BY
 WALTER PARK
 REG. L.S.
 #15539
 3-1-86

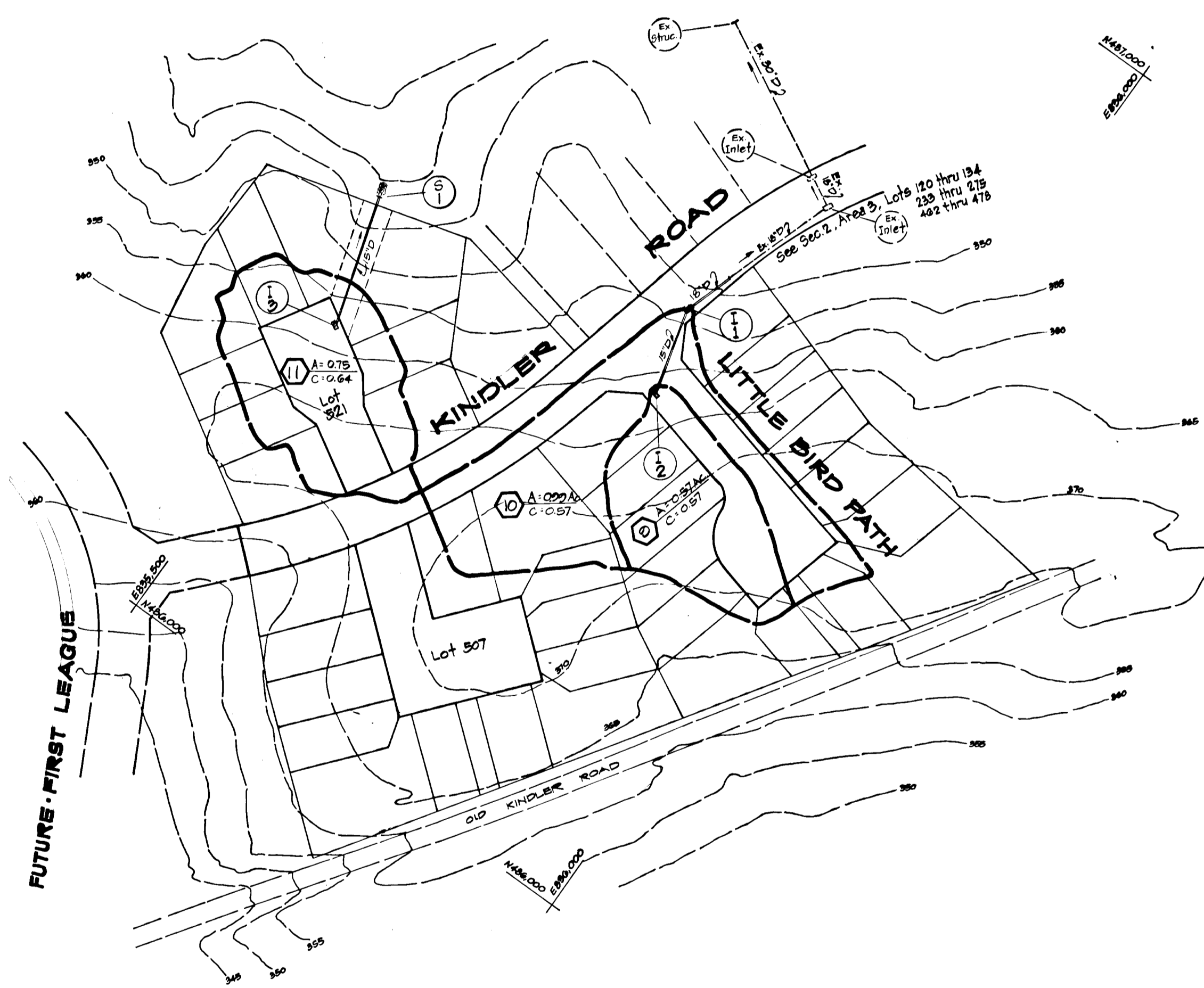

| | | |
|---|----------------------------------|----------------------|
| APPROVED HOWARD COUNTY DEPT OF PUBLIC WORKS | | |
| <i>Richard E. Bell</i> | | 6-16-83 |
| CHIEF, BUREAU OF ENGINEERING | | DATE |
| DEPARTMENT OF PLANNING AND ZONING | | |
| <i>William M. ...</i> | | 6-20-83 |
| CHIEF, DIV. OF LAND DEVEL. AND ZONING ADM. | | DATE |
| Date | No | Revision Description |
| | | |
| VILLAGE OF KINGS CONTRIVANCE | | |
| SECTION 2, AREA 3 LOTS 479 THRU 525 | | |
| 6th ELECTION DISTRICT HOWARD COUNTY, MARYLAND | | |
| OWNER AND DEVELOPER | | |
| THE HOWARD RESEARCH & DEVELOPMENT CORPORATION | | |
| THE ROUSE COMPANY | | |
| COLUMBIA, MARYLAND | | |
| CENTURY ENGINEERING, INC. | | |
| CONSULTING ENGINEERS - PLANNERS | | |
| TOWSON, MARYLAND 21204 | | |
| AREA | TAX MAP 41 & 42 | |
| PARCELS | 13, 54 PART OF 5,358,17 | |
| TITLE | STORM DRAIN DRAINAGE AREA MAP | |
| Des By | J.D.C. | Scale AS SHOWN |
| Drn By | J.D.C. | Date 5/2/83 |
| Proj No | 81-1109 | |
| Chk By | J.W.R. | Approved |
| | | Drawing No. 5 OF 5 |

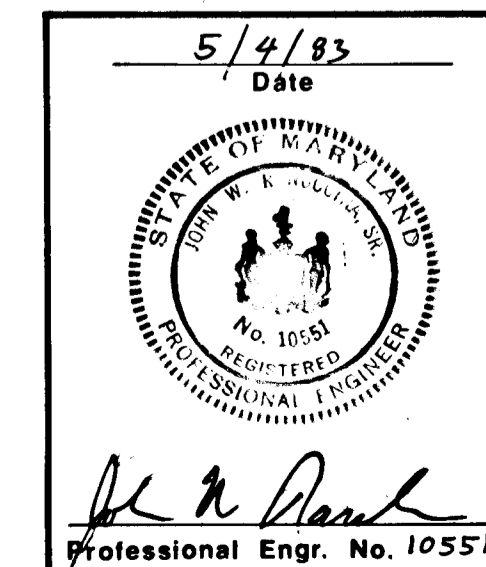

#445

BRUNING 44 132 53864