

PLAN AND PROFILE
ALL SAINTS ROAD

WHISKEY BOTTOM SHOPPING CENTER
SIXTH ELECTION DISTRICT
HOWARD COUNTY, MARYLAND
F81-137

LEGEND		
NEW	EXIST	DESCRIPTION
		PAVEMENT WITH CONC. CURB & GUTTER
		REMOVE & REPLACE PAVEMENT
		FLOW DIRECTION
		PROFILE GRADE LINE

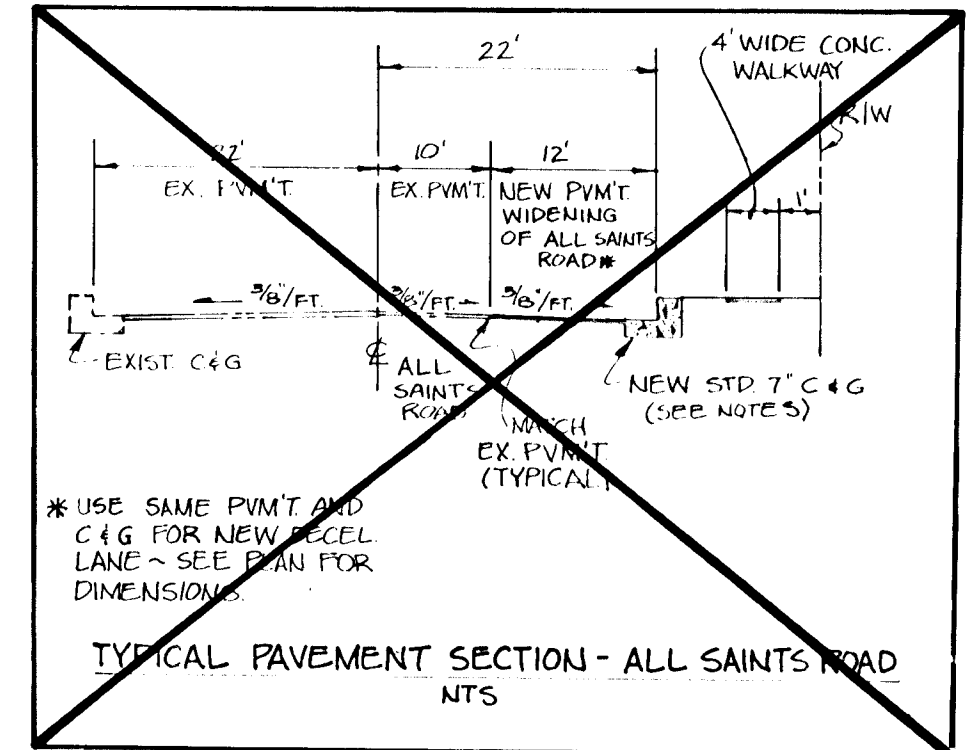
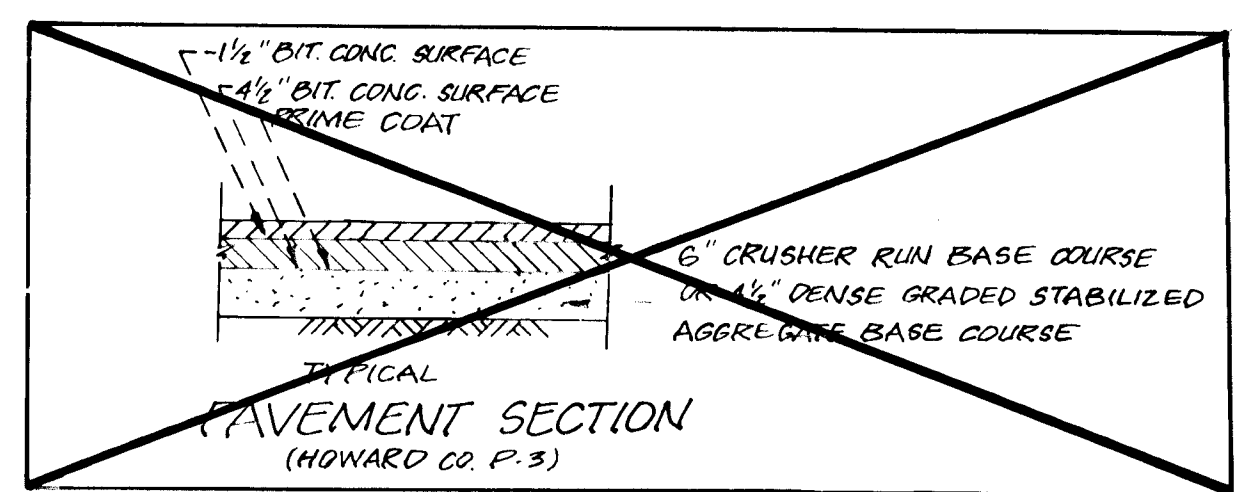
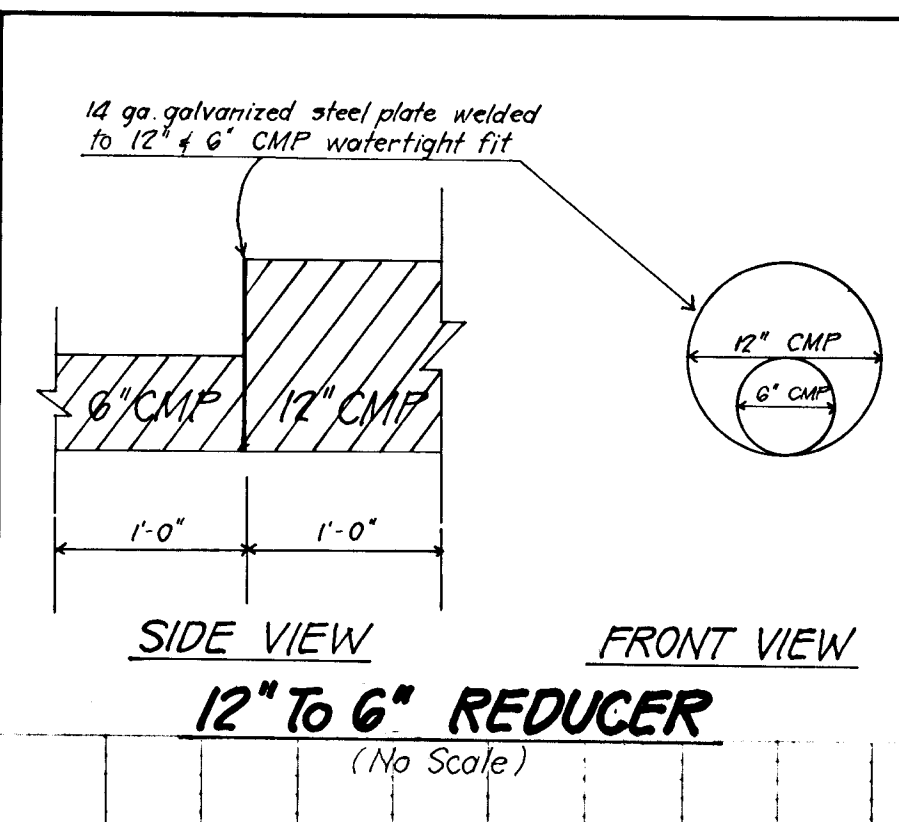
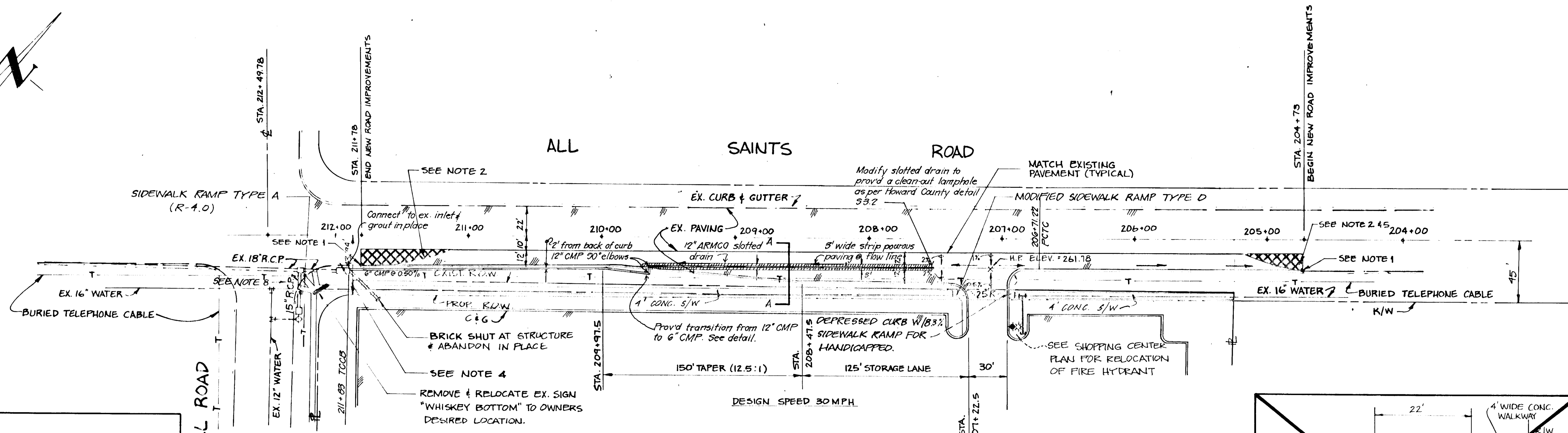

- NOTES:**
- MATCH FLOW LINES OF NEW & EXISTING GUTTERS AND PROVIDE A 5' CURB TRANSITION BETWEEN NEW 7" CURB & EXISTING 6" CURB (TYPICAL 2 PLACES)
 - REMOVE EXISTING PAVEMENT BACK TO EXISTING CURB AND REPLACE WITH NEW PAVEMENT SECTION (TYPICAL 2 PLACES)
 - ALL ROAD CROSS SLOPES ARE 3/8"/FT UNLESS OTHERWISE NOTED.
 - PLACE STRAW BALES IN FRONT OF MILEST AS NEEDED FOR SEDIMENT CONTROL DURING CONSTRUCTION.
 - PLACE STRAW BALES ALONG TYPICAL LINE OF GUTTER AS NEEDED FOR SEDIMENT CONTROL DURING CONSTRUCTION.
 - REVERSE PITCH PROVIDED GUTTER AS NECESSARY IN DECEL LANE TO PROVIDE POSITIVE DRAINAGE.
 - EXACT DEPTH OF EXIST BURIED TELEPHONE CABLE NOT KNOWN. CONTRACTOR SHOULD USE CAUTION DURING GRADING & EXCAVATION.
 - REMOVE EXISTING CURB & GUTTER & PAVEMENT AS NECESSARY TO CONSTRUCT SIDEWALK RAMP - REMOVE CURB & GUTTER TO NEAREST JOINT & REPLACE IN KIND.

ALL SAINTS ROAD
PLAN = 1" = 50'

DMO	BY	DATE	REVISION
Max 05			Install slotted drain from sta. 207+51 to 209+70

- NOTES:**
- Prop. paving to meet ex. paving in line & grade.
 - Any C&G removed to be replaced, use std. #R. 3.01
 - All disturbed areas to be sodded.
 - 12" CMP slotted drain to be from sta. 207+51 to 209+70
 - Test pit all utility crossing prior to construction.

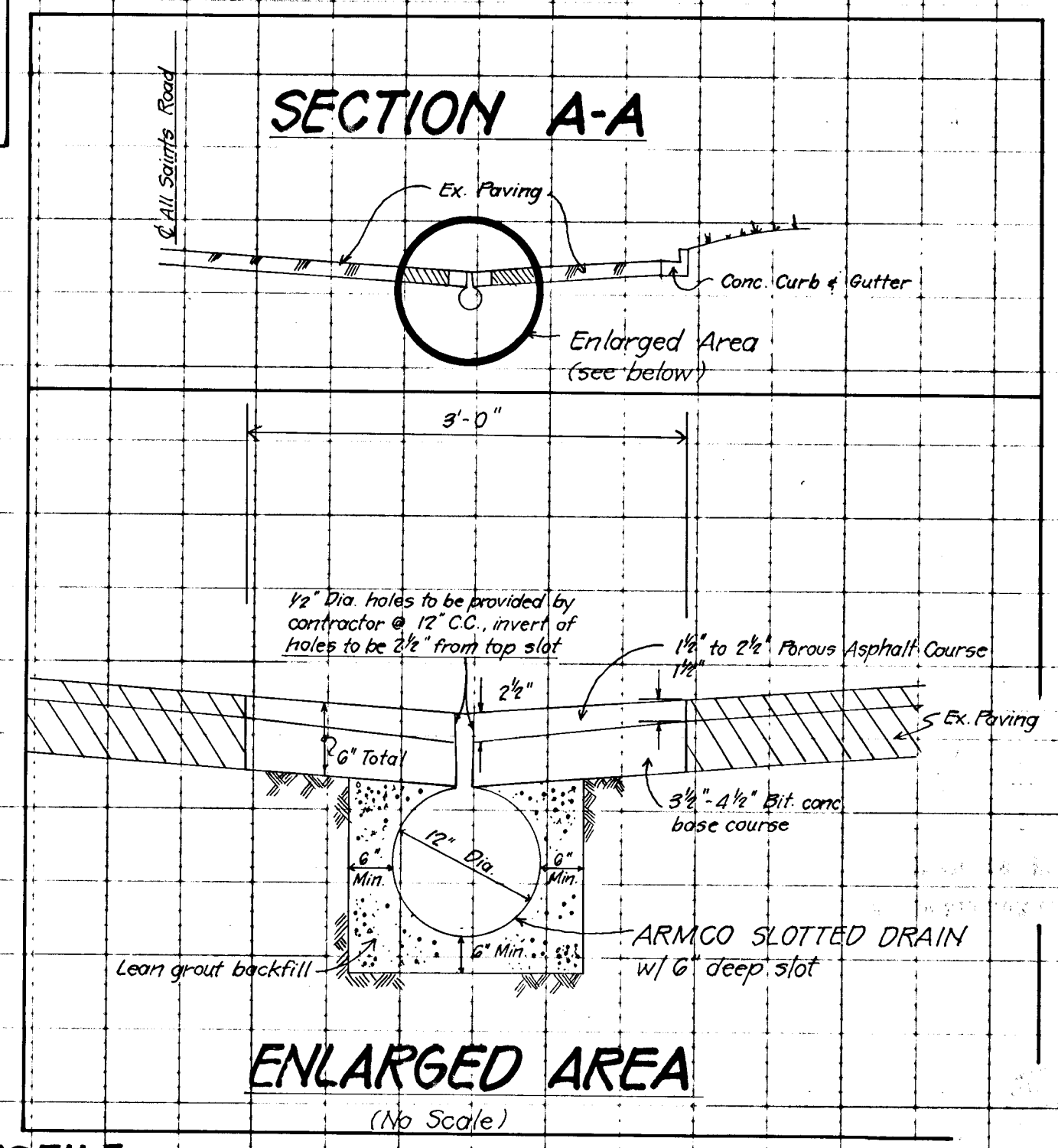

PROFILE

HORIZ. 1" = 50'
VERT. 1" = 5'

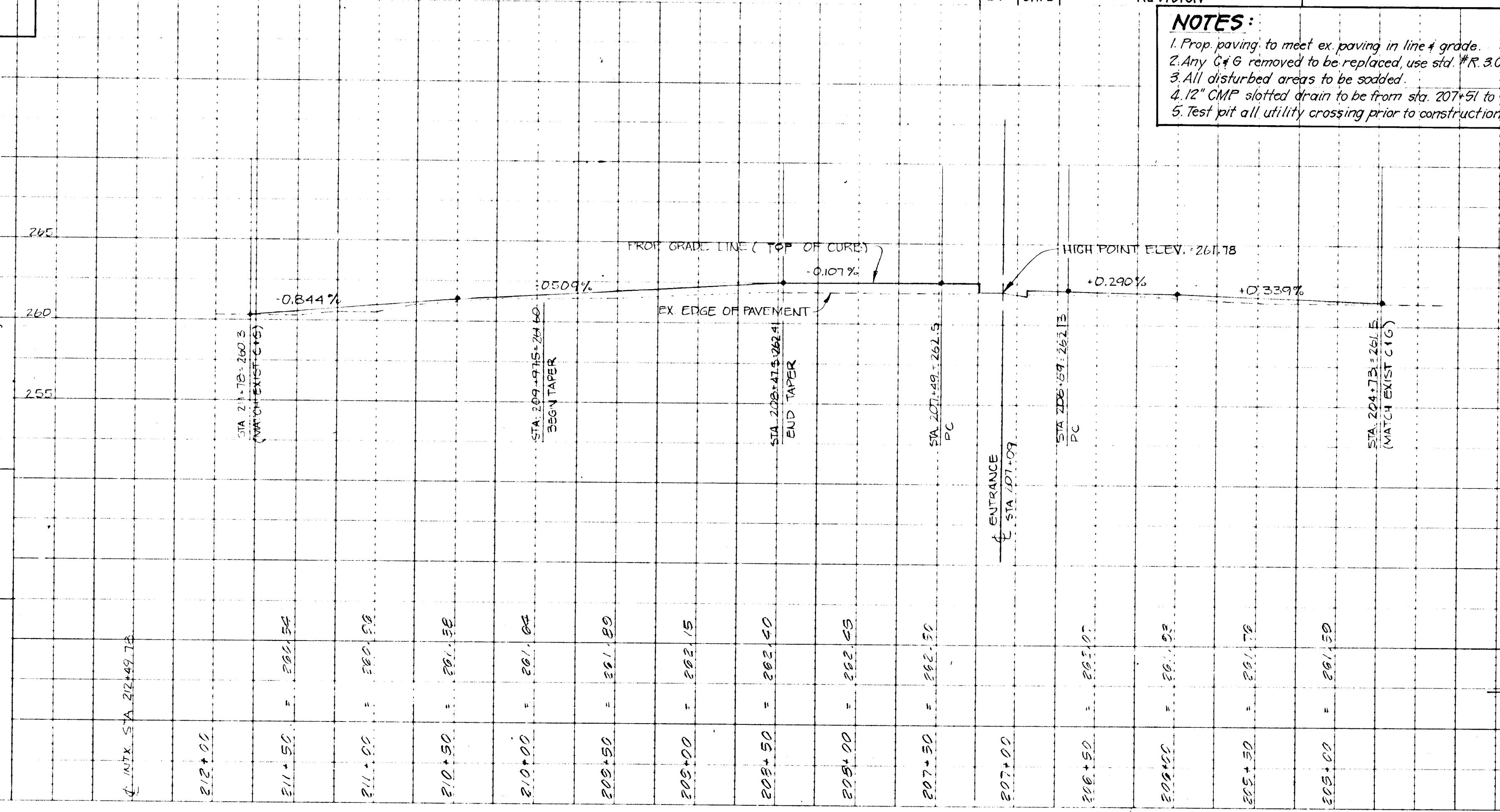

DATE: _____
BY: _____
SUPERVISOR: _____
NOTE BOOK NO. _____
SPRINT CHECKED: _____
PLAN NO. _____
DATE CHECKED: _____
BY: _____

DATE: _____
BY: _____
SUPERVISOR: _____
NOTE BOOK NO. _____
SPRINT CHECKED: _____
PROFILE NO. _____
DATE CHECKED: _____
BY: _____

DEPT. OF PUBLIC WORKS
HOWARD CO., MARYLAND

William S. P... 9/22/81
CHIEF BUREAU OF ENGINEERING

OFFICE OF PLANNING & ZONING

Charles J. ... 9/18/81
CHIEF ENGINEER OF LAND USE & ZONING ADMINISTRATION

Johnson, Mirmiran & Thompson, P.A.
ENGINEERS • PLANNERS • SURVEYORS • LANDSCAPE ARCHITECTS
11000 WOODBURN AVENUE, SUITE 200, WOODBURN, VA 22195 • (703) 941-3000
1000 WILSON ROAD, SUITE 100, WILSON, MARYLAND 21158 • (301) 839-1000