

ENGINEERS NOTE
I CERTIFY THAT THIS PLAN FOR EROSION AND SEDIMENT REPRESENTS A PRACTICAL AND WORKABLE PLAN BASED ON MY PERSONAL KNOWLEDGE OF THE SITE CONDITIONS AND THAT IT WAS PREPARED IN ACCORDANCE WITH THE REQUIREMENTS OF THE HOWARD SOIL CONSERVATION DISTRICT.

JACK B. CLARK
DATE 1-27-82

PLAN OF DEVELOPMENT NOTE
I CERTIFY THAT ALL DEVELOPMENT AND/OR CONSTRUCTION WILL BE DONE ACCORDING TO THIS PLAN OF DEVELOPMENT AND SHALL BE EROSION AND SEDIMENT CONTROL AND I ALSO AUTHORIZE PERIODIC ON SITE INSPECTION BY THE HOWARD SOIL CONSERVATION DISTRICT OR THEIR AUTHORIZED AGENTS, AS ARE DEEMED NECESSARY.

WILLIAM J. KANE
DEVELOPER
DATE 1-27-82

DEPARTMENT OF PUBLIC WORKS
CHIEF, BUREAU OF ENGINEERING
OFFICE OF PLANNING AND ZONING
CHIEF, DIVISION OF LAND DEVELOPMENT AND ZONING ADMINISTRATION

DATE 4-7-82
DATE 4-1-82

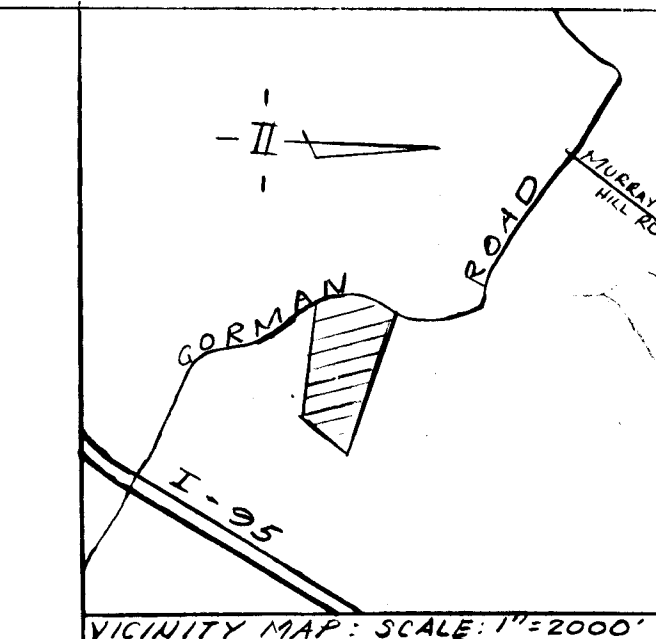

SOIL CONSERVATION DISTRICT NOTE
THIS DEVELOPMENT PLAN IS APPROVED FOR SOIL EROSION AND SEDIMENT CONTROL BY THE HOWARD SOIL CONSERVATION DISTRICT.

WILLIAM J. KANE
HOWARD S.C.D.
DATE 4/1/82

REVIEWED FOR HOWARD S.C.D. AND MEETS TECHNICAL REQUIREMENTS

JAMES J. KEENEY
U.S. SOIL CONSERVATION SERVICE
DATE 4-1-82

ROAD IMPROVEMENT PLAN & PROFILE
GORMAN ROAD
LOTS 1 to 4
WASKEY PROPERTY
TAX MAP 47 PARCEL 4
6TH ELECTION DIST

Scale: 1" = 50' HOR.
1" = 5' VERT.
JAN. 1982
REV. MAR-16, 1982

- Notes:
1. Paving to be widened along total property width to 12' wide from E of existing pavement.
 2. Paving shall be standard paving section P-2 of Howard Co. S.D.s.
 3. Side ditches to be provided as shown and detailed.
 4. All disturbed areas are to be seeded and mulched unless otherwise shown.

- SEEDING AND MULCHING**
1. Seed Mixture 20 lbs. Perennial Ryegrass & 40 lbs. KY-31
 2. Straw mulch @ 30 lbs. per 1000 square feet
 3. Mulch to be anchored with asphalt tack.

Prepared by
THE J.E. CLARK CO.
Laurel, Md. Ph. 725-3442

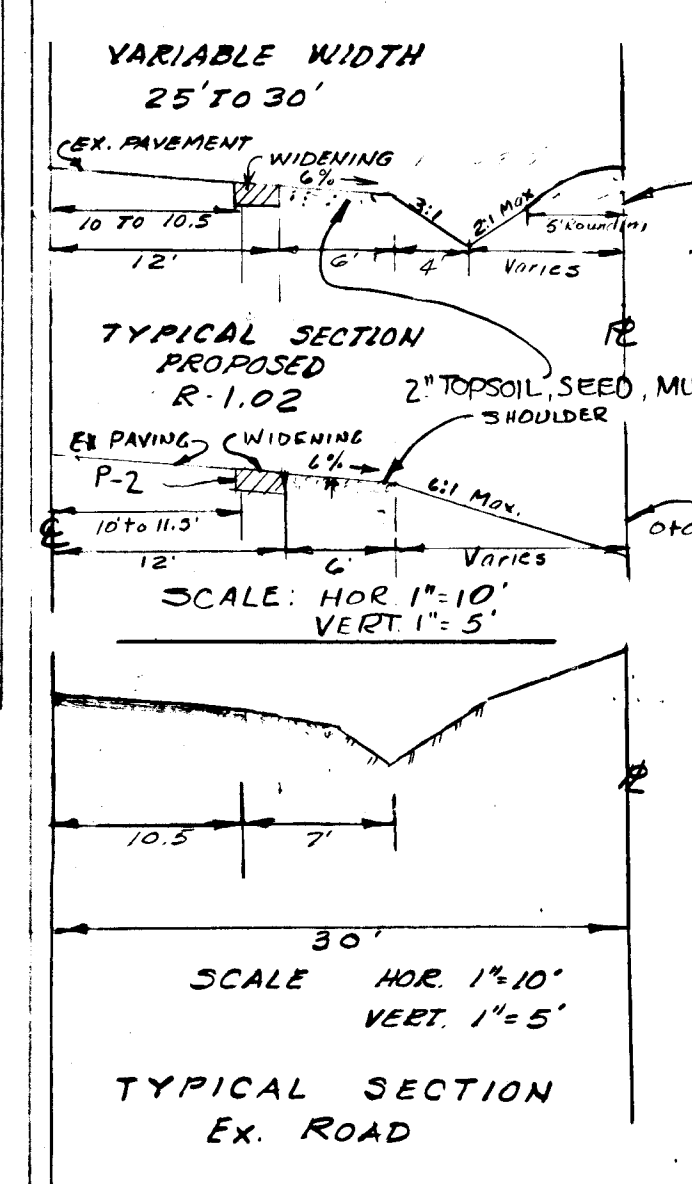
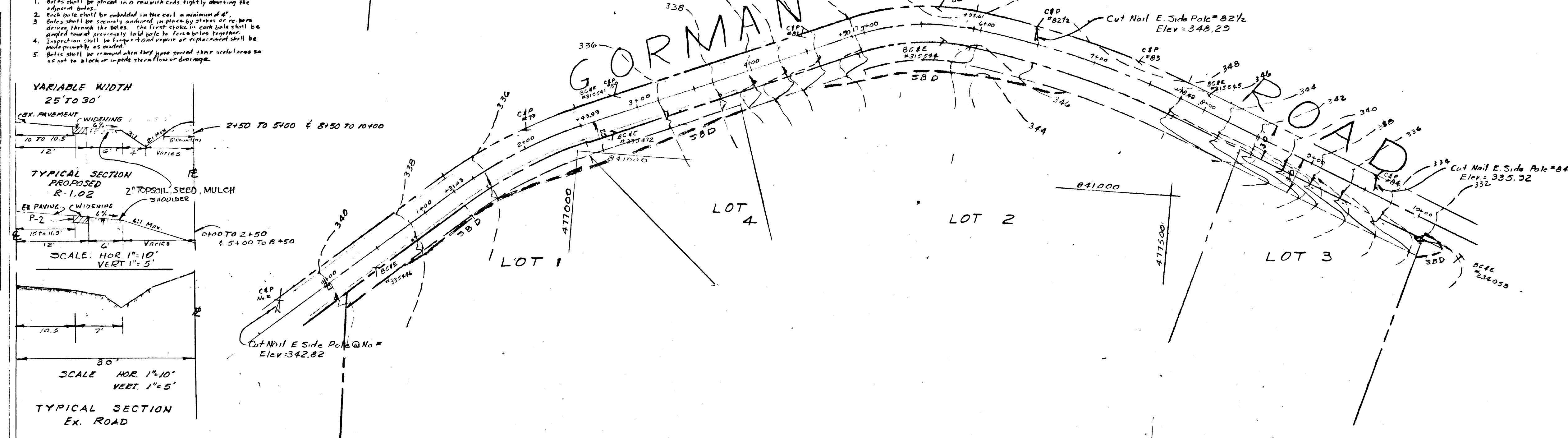

LEGEND

- BUILDING RESTRICTION LINE
- PROPERTY LINE
- EX AND PROPOSED GRADE LINE & PAVING

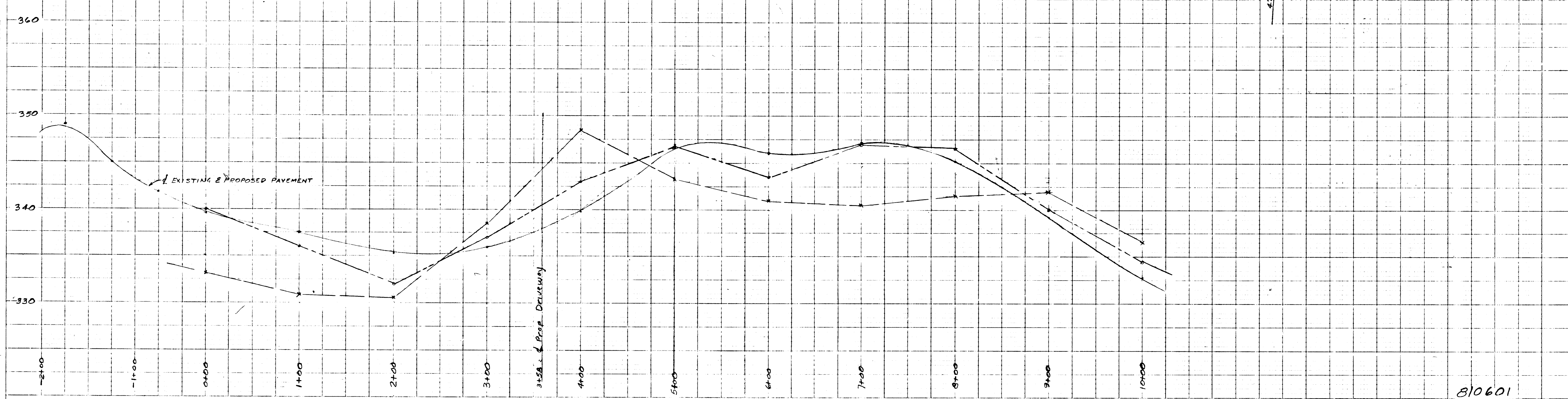

942

810601

F-81-21