

ENGINEER'S CERTIFICATE
 I CERTIFY THAT THIS PLAN FOR EROSION AND SEDIMENT CONTROL REPRESENTS A PRACTICAL AND WORKABLE PLAN BASED ON MY PERSONAL KNOWLEDGE OF THE SITE CONDITIONS AND THAT IT WAS PREPARED IN ACCORDANCE WITH THE REQUIREMENTS OF THE HOWARD SOIL CONSERVATION DISTRICT.

Earl D. Collins
 SIGNATURE OF ENGINEER DATE 10-1-82

DEVELOPER'S CERTIFICATE
 "I/WE CERTIFY THAT ALL DEVELOPMENT AND CONSTRUCTION WILL BE DONE ACCORDING TO THIS PLAN OF DEVELOPMENT AND PLAN FOR EROSION AND SEDIMENT CONTROL AND THAT ALL RESPONSIBLE PERSONNEL INVOLVED IN THE CONSTRUCTION PROJECT WILL HAVE A CERTIFICATE OF ATTENDANCE AT A DEPARTMENT OF NATURAL RESOURCES APPROVED TRAINING PROGRAM FOR THE CONTROL OF SEDIMENT AND EROSION BEFORE BEGINNING THE PROJECT. I ALSO AUTHORIZE PERIODIC ON-SITE INSPECTION BY THE HOWARD COUNTY SOIL CONSERVATION DISTRICT OR THEIR AUTHORIZED AGENTS, AS ARE DEEMED NECESSARY."

James M. Helms
 SIGNATURE OF DEVELOPER DATE 10-7-82

REVIEWED FOR HOWARD COUNTY SOIL CONSERVATION DISTRICT AND MEETS TECHNICAL REQUIREMENTS.
James M. Helms 10-7-82
 U.S. SOIL CONSERVATION SERVICE

"THIS DEVELOPMENT PLAN IS APPROVED FOR EROSION AND SEDIMENT CONTROL FOR THE HOWARD COUNTY SOIL CONSERVATION DISTRICT."
William J. Paine 10-7-82
 HOWARD COUNTY SOIL CONSERVATION DISTRICT

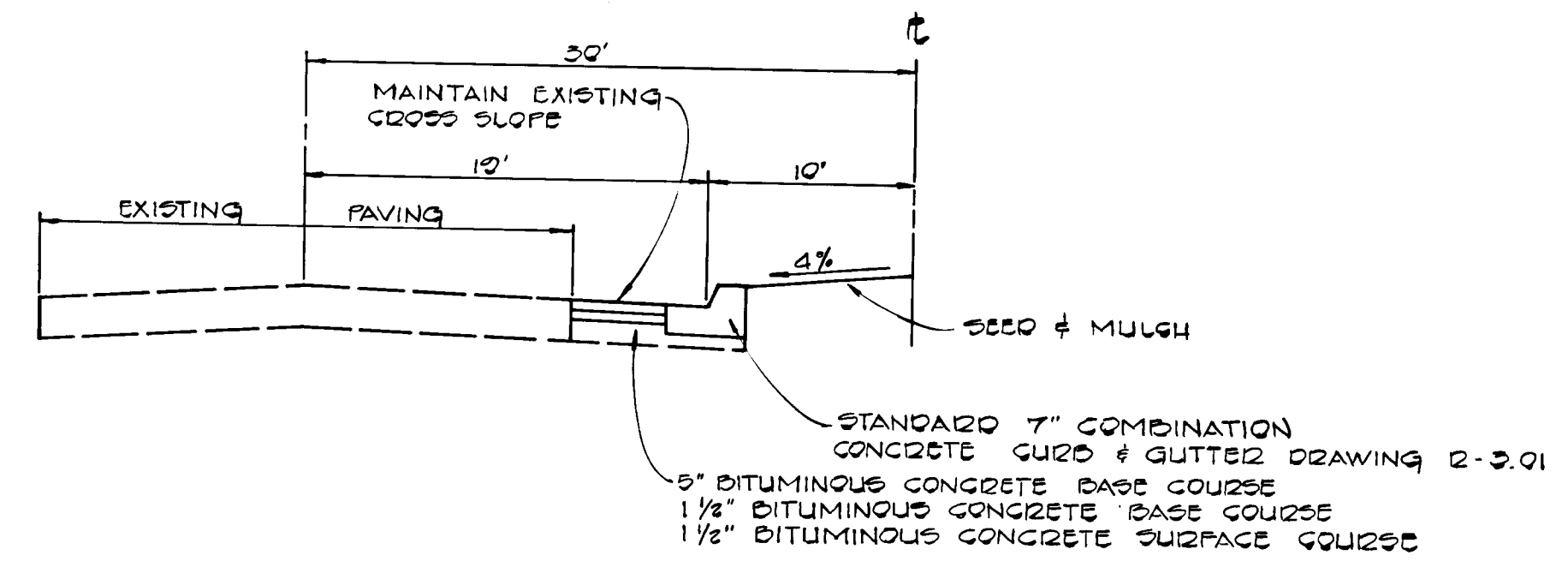

**TYPICAL PAVING SECTION
 ROOSEVELT BOULEVARD**
 NO SCALE

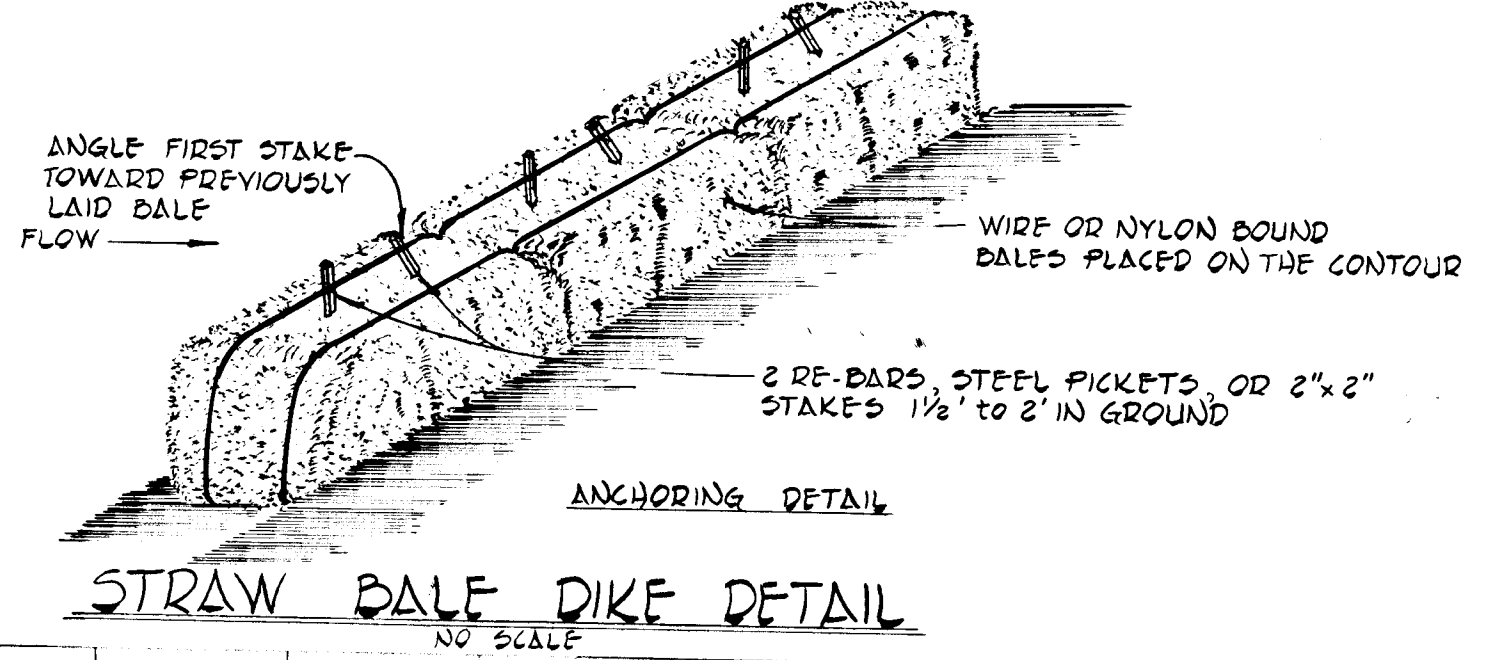
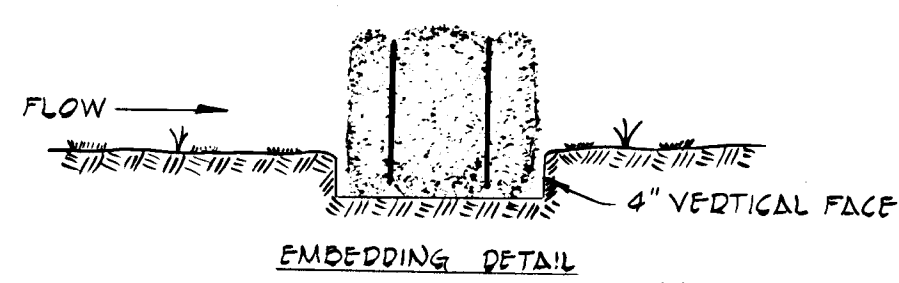

STRAW BALE DIKE DETAIL
 NO SCALE

- GENERAL NOTES**
- 1) ALL WORK SHALL BE IN ACCORDANCE WITH HOWARD COUNTY STANDARDS, SPECIFICATIONS AND DETAILS FOR CONSTRUCTION.
 - 2) THE CONTRACTOR SHALL NOTIFY THE HOWARD COUNTY DEPARTMENT OF INSPECTIONS AND PERMITS AT LEAST 3 DAYS BEFORE STARTING WORK.

SEDIMENT CONTROL NOTES

- 1) CONTRACTOR SHALL PLACE STRAW BALES AROUND ANY DISTURBED AREAS AT THE END OF EACH WORKING DAY.

APPROVED DEPARTMENT OF PUBLIC WORKS
William J. Paine 10-14-82
 CHIEF, BUREAU OF ENGINEERING DATE

APPROVED OFFICE OF PLANNING AND ZONING
Louis J. Paine 10-7-82
 CHIEF, DIVISION OF LAND DEVELOPMENT AND ZONING ADMINISTRATION DATE

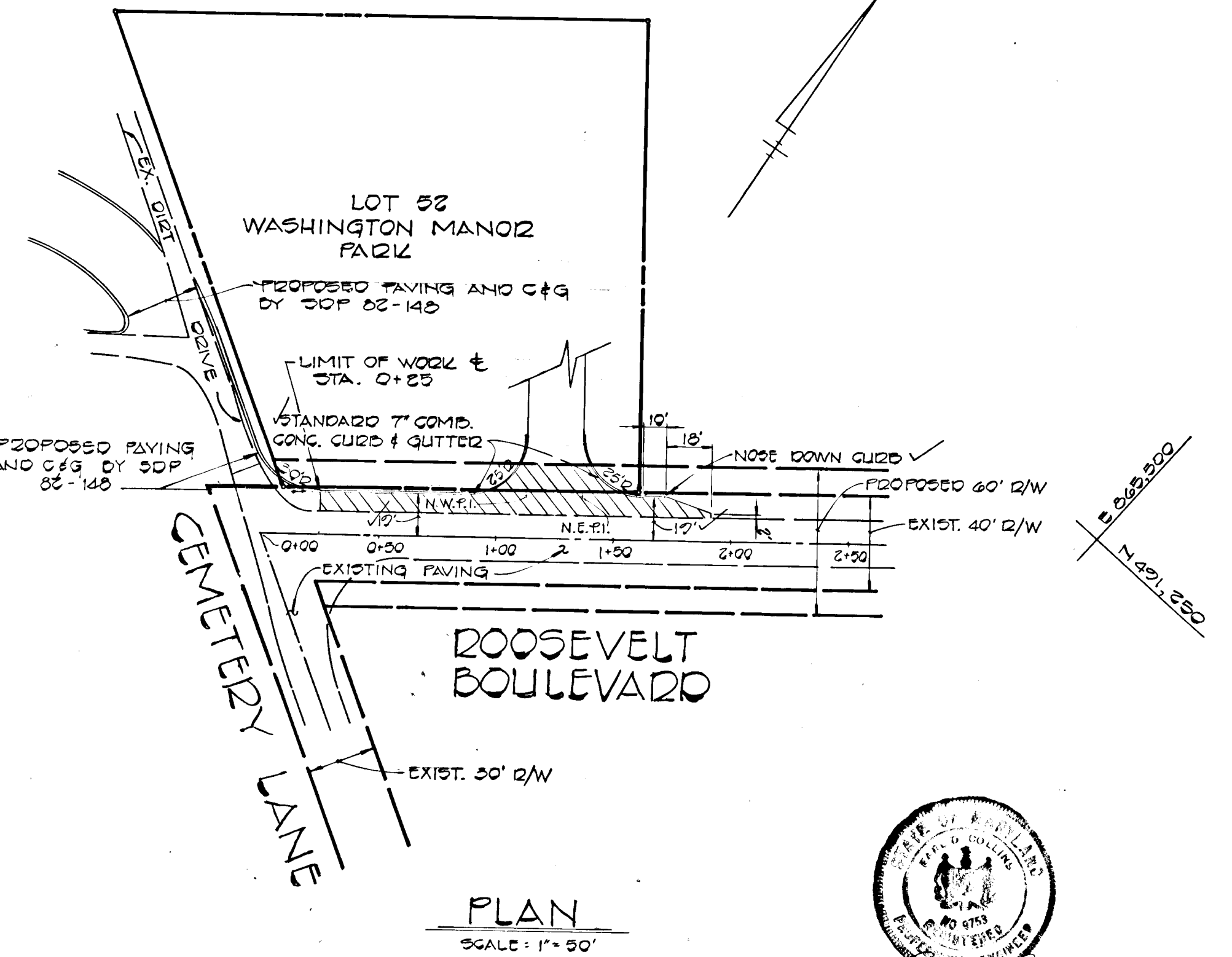

PLAN
 SCALE: 1" = 50'

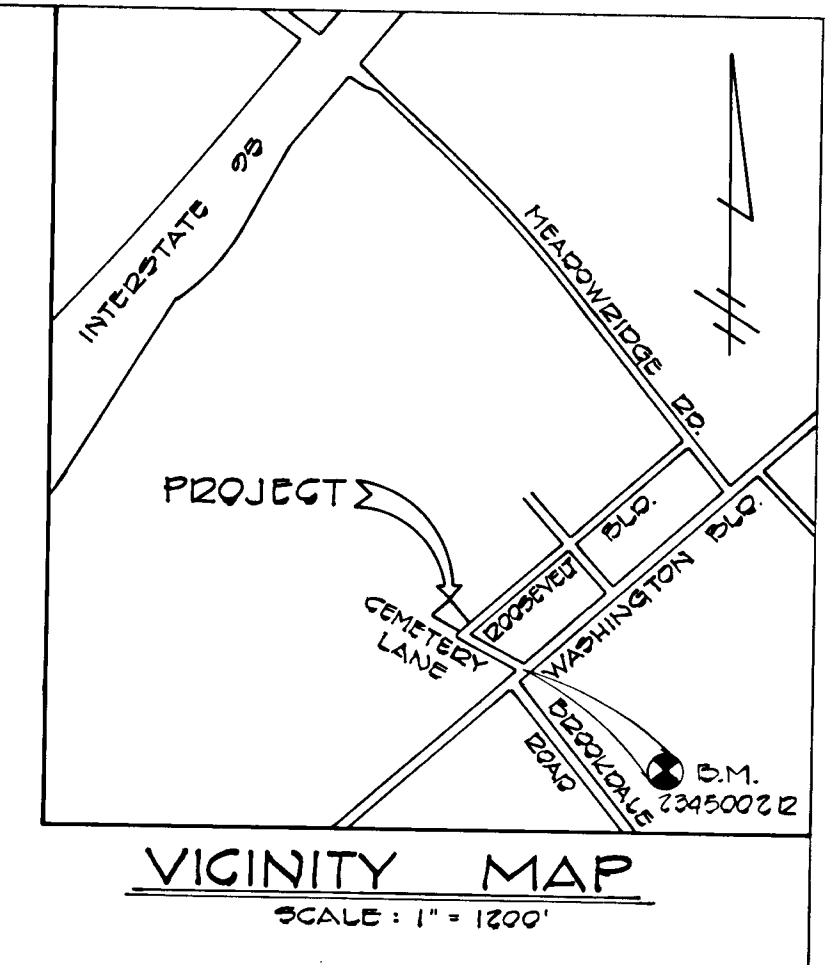

B.M. 2345002 D ELEV. 209.67
 CONCRETE MONUMENT SET FLUSH AT EDGE OF MEDIAN IN WASHINGTON BOULEVARD.

WASHINGTON MANOR PARK
 LOT 52
 1ST ELECTION DISTRICT
 HOWARD COUNTY, MARYLAND

**ROOSEVELT BOULEVARD
 PLAN AND PROFILE**

OWNER AND DEVELOPER
 DRUMCO INC.
 1423 BANK STREET
 BALTIMORE, MD. 21231

SCALE AS SHOWN DATE AUG 16, 1982 DWG. NO. 1 OF 1
 DES. C. CROVO DRN. A. BOGDAN CHK. R.B. CARTER

FISHER, COLLINS AND CARTER, INC.
 CIVIL ENGINEERS AND LAND SURVEYORS
 8388 COURT AVE. ELLICOTT CITY, MARYLAND 21043

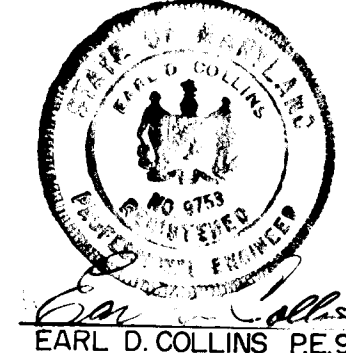

Earl D. Collins 10-1-82
 EARL D. COLLINS PE 9753 DATE

AS BUILT

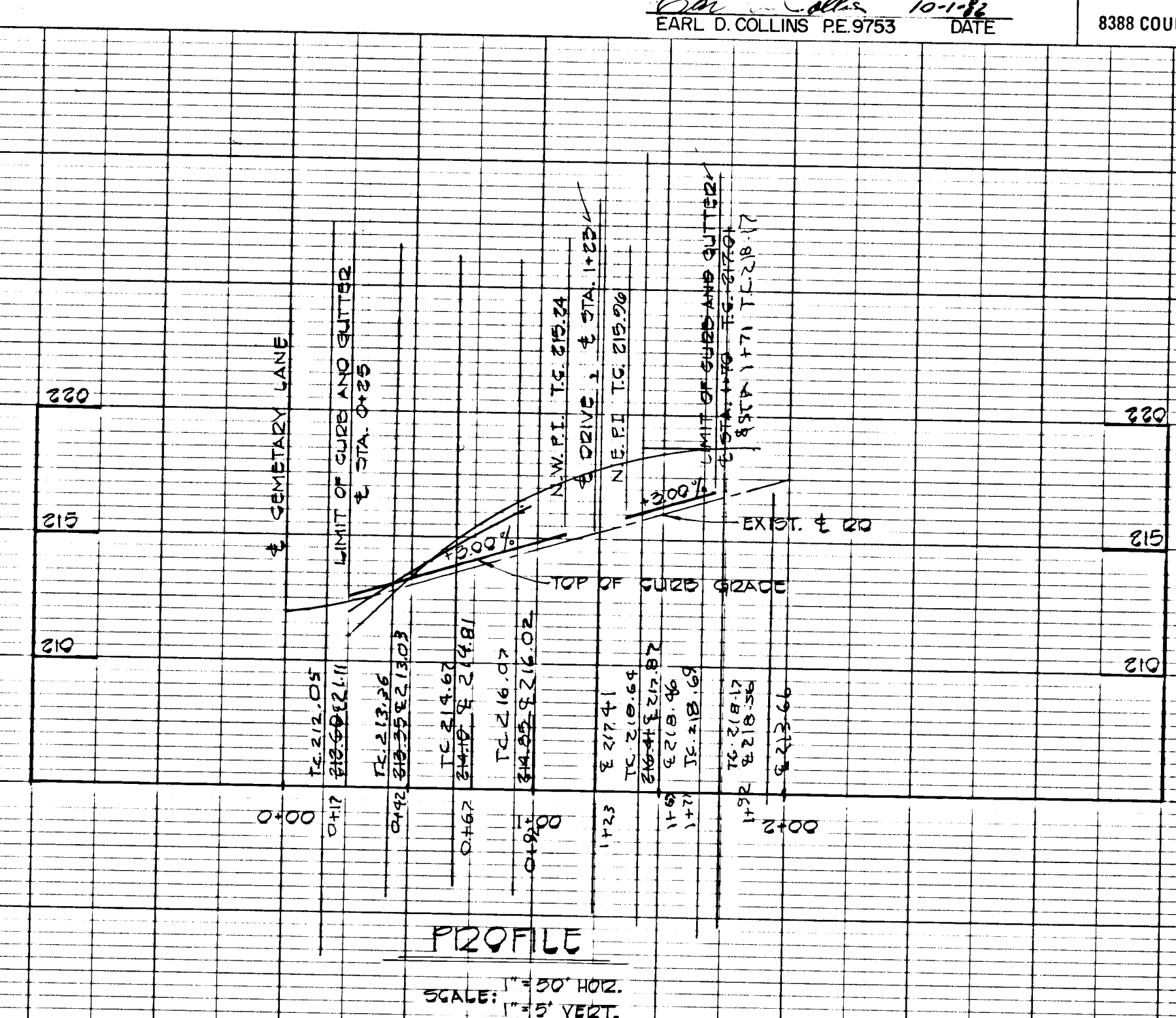

PROFILE
 SCALE: 1" = 50' HORIZ.
 1" = 5' VERT.

PLAN	DATE	BY
SURVEYED		
PLOTTED		
GRADES CHECKED		
STRUCTURE NOTATIONS CHKD		
NOTE BOOK NO.		

PROFILE	DATE	BY
SURVEYED		
PLOTTED		
GRADES CHECKED		
STRUCTURE NOTATIONS CHKD		
NOTE BOOK NO.		

970