

DATE	
BY	
REVISIONS	
NO.	
DATE	
BY	
REVISIONS	
NO.	
DATE	
BY	
REVISIONS	
NO.	

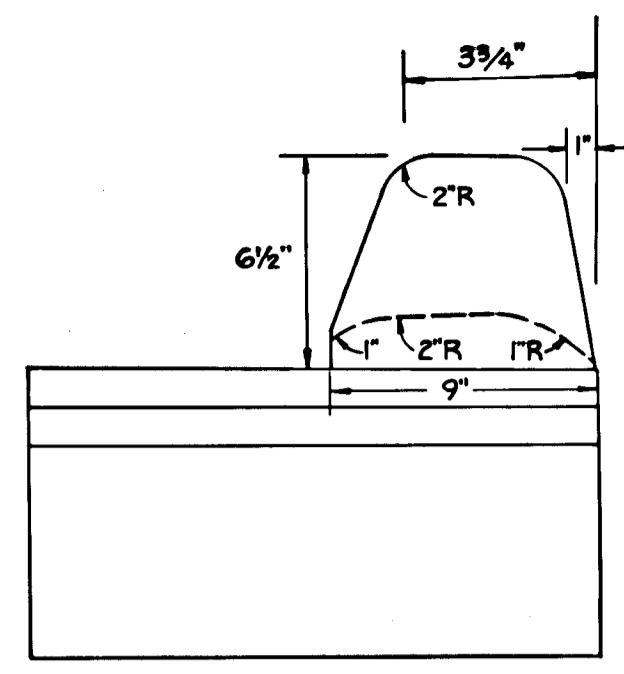

**MOUNTABLE CURB DETAIL**  
NO SCALE  
HOWARD CO. DRWG. D-39, PG. 94

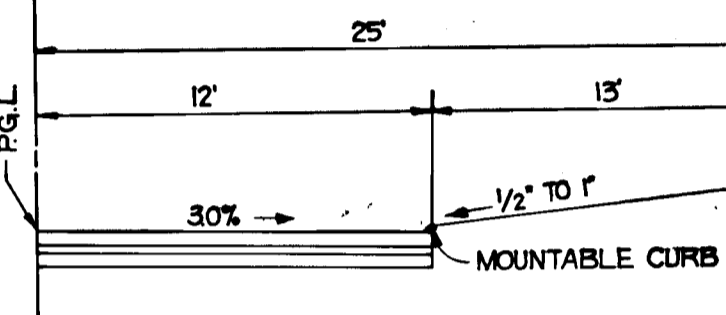

**VILLADEST DRIVE TYPICAL HALF SECTION**  
NO SCALE  
HOWARD CO. DRWG. D-16, PG. 71  
ZONING - R DESIGN SPEED-30 MPH  
RESIDENTIAL STREET

BOENDER ASSOCIATES  
Baltimore Division Inc.  
Suite 102-107 Town & Country  
Professional Building  
Ellicott City, Maryland 21043

ENGINEERS  
SURVEYORS  
PLANNERS

DATE	
BY	
REVISIONS	
NO.	
DATE	
BY	
REVISIONS	
NO.	
DATE	
BY	
REVISIONS	
NO.	

**PROFILE**

NOTE: GRADE CHECKED.  
NOTE: PROFILES CHECKED.

DATE

BY

REVISIONS

NO.

**Q CURVE DATA**  
Δ = 29°18'37"  
R = 900.00'  
L = 460.40'  
T = 235.36'  
CHD = N28°05'41"W 455.40'

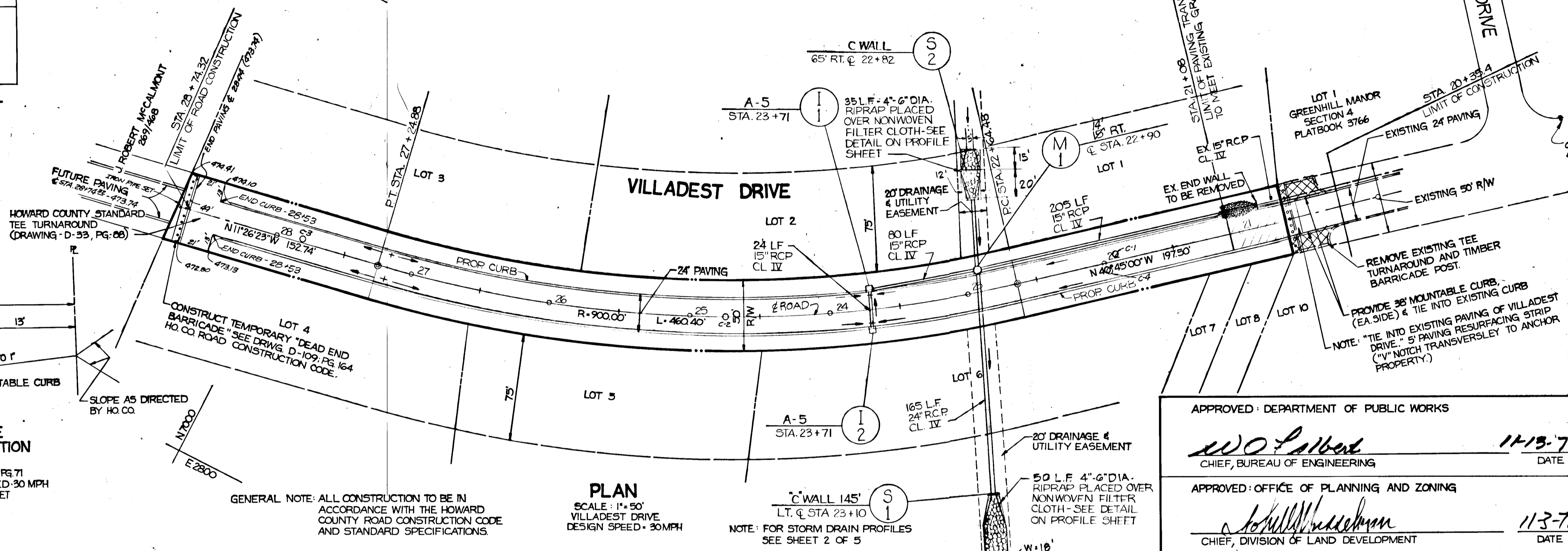

**PLAN**  
SCALE: 1" = 50'  
VILLADEST DRIVE  
DESIGN SPEED - 30 MPH

NOTE: FOR STORM DRAIN PROFILES  
SEE SHEET 2 OF 5

GENERAL NOTE: ALL CONSTRUCTION TO BE IN  
ACCORDANCE WITH THE HOWARD  
COUNTY ROAD CONSTRUCTION CODE  
AND STANDARD SPECIFICATIONS.

BITUM. CONC. SURFACE	1" BAND C-3
BITUM. CONC. BINDER	2 1/2" BAND C-2
CRUSHER RUN BASE	7"

**PAVING SPECIFICATION**

- NO SCALE  
HOWARD CO. DRWG. D-4 PG. 59
- TO BE CONSTRUCTED IN ACCORDANCE WITH THE HOWARD CO. ROAD CONSTRUCTION CODE AND STANDARD SPECIFICATIONS.
  - BASE WILL BE PRIMED IN ACCORDANCE WITH SECTION C-30-3 AS PROVIDED IN THE HOWARD CO. ROAD CONSTRUCTION CODE AND STANDARD SPECIFICATIONS.
  - TACK COAT IS IN ACCORDANCE WITH SECTION C-31-4 OF THE HOWARD CO. ROAD CONSTRUCTION CODE AND STANDARD SPECIFICATIONS.

CONC. FROM PREVIOUSLY SET BY  
BRANDER ASSOC. ELEV. 472.38

AS-BUILT CURVEY: 4-4-80 VERIFIED  
BY WILLIAM G. HARTEL, MD. REG.  
LAND SURVEYOR NO. 9436

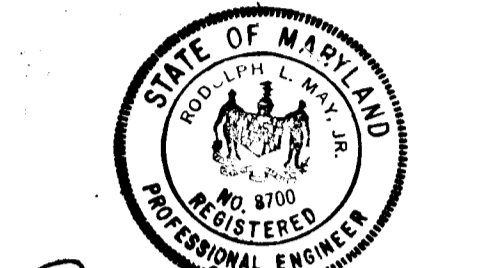

**OWNER / DEVELOPER**

VINCENT L. VINELLA  
12631 CIRCLE DRIVE  
ROCKVILLE, MD

APPROVED: DEPARTMENT OF PUBLIC WORKS  
*W. O. Patten* 11-13-78  
CHIEF, BUREAU OF ENGINEERING DATE

APPROVED: OFFICE OF PLANNING AND ZONING  
*Robert W. ...* 11-13-78  
CHIEF, DIVISION OF LAND DEVELOPMENT DATE

**TITLE VILLADEST DRIVE ROAD PLAN STA. 20+66.98 TO STA. 28+74.32**

PROJECT	GREEN HILL MANOR - SECTION 5 - AND A RESUBDIVISION OF LOTS 12 AND 13 OF SECTION 4 AND A REVISION TO LOT 11 OF SECTION 4		
LOCATION	5TH ELECTION DISTRICT	TAX MAP 34 PARCEL 52	HOWARD COUNTY, MARYLAND
DATE:	AUGUST, 1978	DESIGN BY: WHN	DRAWN BY: DLC
SCALE:	AS NOTED	JOB NO.: 77172	DRAWING NO.: 1 OF 5
			CHECKED BY: R.M.

boender associates

engineers  
surveyors  
planners

BALTIMORE 301-465-7777 • SALISBURY 301-749-1288

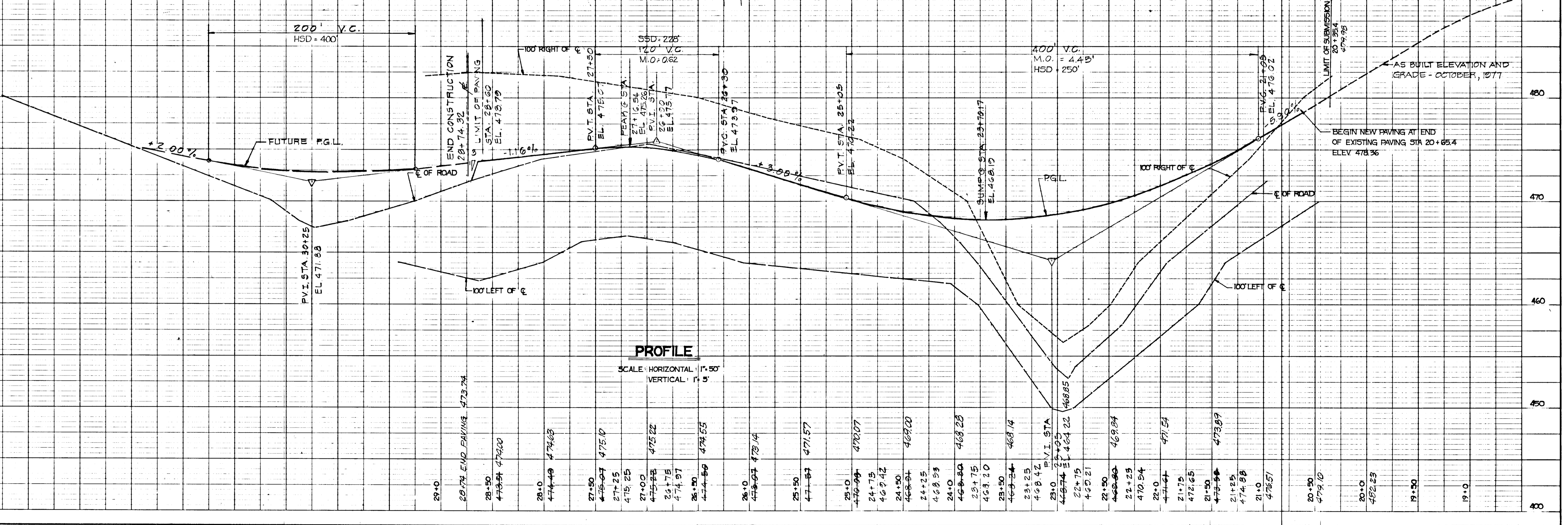

**PROFILE**

SCALE: HORIZONTAL: 1" = 50'  
VERTICAL: 1" = 5'

F-79-41



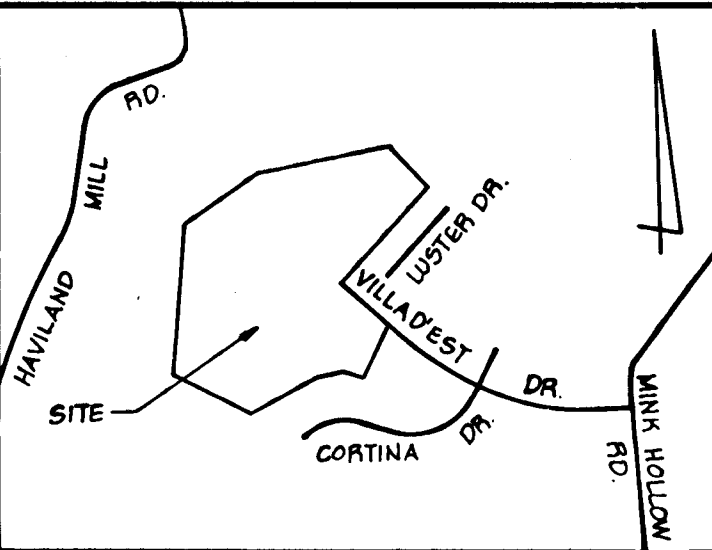

VICINITY MAP  
SCALE: 1"=1200'

**GENERAL NOTES**

1. DEED REFERENCE: 425/588
2. TAX MAP 34 PARCEL 59
3. EXISTING ZONING: F
4. TOTAL NO. OF LOTS: 11
5. TOTAL AREA OF LOTS: 37.73 AC.
6. TOTAL AREA OF ROAD DEDICATION: 0.01 AC.
7. TOTAL AREA OF FLOOD PLAIN: 1.32 AC.
8. TOTAL AREA OF SITE: 30.00 AC.
9. TOP SHOWN HEREON IS BASED ON PLAN PREPARED BY MADDOX AND HOPKINS, CIVIL ENGINEERS.
10. THIS AREA INDICATES A PRIVATE SEWAGE EASEMENT OF APPROXIMATELY 6000 SQ. FT. AS REQUIRED BY THE MARYLAND STATE DEPARTMENT OF HEALTH AND MENTAL HYGIENE FOR INDIVIDUAL DISPOSAL IMPROVEMENTS OF ANY NATURE IN THIS AREA ARE RESTRICTED UNTIL PUBLIC SEWAGE IS AVAILABLE AND SERVICING ANY RESIDENTIAL STRUCTURES CONSTRUCTED ON THESE BUILDING SITES. THIS EASEMENT SHALL BECOME NULL AND VOID UPON CONNECTION TO A PUBLIC SEWAGE SYSTEM.
11. MINIMUM LOT SIZE IS 3 ACRES.
12. DESIGN SPEED FOR VILLADEST DRIVE: 30 M.P.H.
13. FLOOD PLAN TOPS IS BASED ON PLAN PREPARED BY SHEPHERD & ASSOC.
14. ALL SEDIMENT CONTROL MEASURES WILL BE PROVIDED ON FINAL CONSTRUCTION PLANS.
15. DESIGN SPEED VILLADEST DRIVE - 30 MPH.

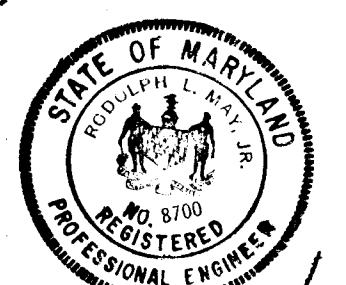

Redolph May Jr.  
9-5-78

OWNER & DEVELOPER  
VINCENT L. VINELLA  
12231 CIRCLE DRIVE  
ROCKVILLE, MD

APPROVED: DEPARTMENT OF PUBLIC WORKS  
*W.O. Falbert* 11-13-78  
CHIEF, BUREAU OF HIGHWAYS DATE

APPROVED: OFFICE OF PLANNING AND ZONING  
*William W. ...* 11-3-78  
CHIEF, DIVISION OF LAND DEVELOPMENT DATE

PROJECT: GREEN HILL MANOR - SECTION 3 AND A RESUBDIVISION OF LOTS 10 THRU 13 OF SECTION 4			
LOCATION: 5TH ELECTION DISTRICT TAX MAP 34 PARCEL 59 HOWARD COUNTY, MD			
DATE: SEPT, 1978	DESIGN BY: W.H.N.	DRAWN BY: D.L.C.	CHECKED BY: P.L.M.
SCALE: 1"=100'	JOB NO.: 77172	DRAWING NO.: 2 OF 5	
boender associates			engineers surveyors planners
BALTIMORE 301-465-7777 • SALISBURY 301-749-1286			

BOENDER ASSOCIATES  
Baltimore Division for  
Suite 102 - 107 Tow. & County  
Professional Building  
Ellicott City, Maryland 21043



SEDIMENT TRAP SCHEDULE						
TRAP NO.	D.A.	STORAGE REQ'D.	TRAP DIMEN.	STORAGE PROV'D.	TRAP ELEV.'S	S.O.S.
1	1.5 AC.	2713 CF	55'X20'X17' DEEP	2805 CF	BOTT : 448.30 CLEANOUT : 449.15	L = 9' ELEV. 450.0

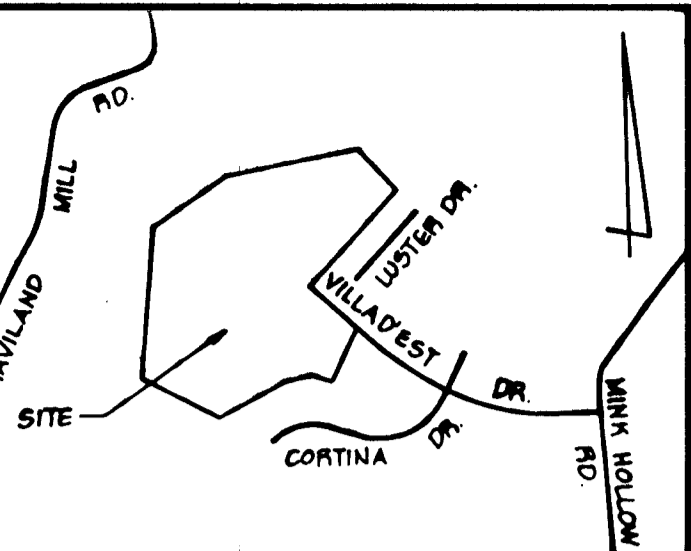

**DEVELOPER'S CERTIFICATE**  
 I CERTIFY THAT ALL DEVELOPMENT AND/OR CONSTRUCTION WILL BE ACCORDING TO THIS PLAN OF DEVELOPMENT AND PLAN FOR EROSION AND SEDIMENT CONTROL AND I ALSO AUTHORIZE PERIODIC ON-SITE INSPECTION BY THE HOWARD SOIL CONSERVATION DISTRICT OF THEIR AUTHORIZED AGENTS AS ARE DEEMED NECESSARY. DEVIATION FROM THIS PLAN WILL NOT BE MADE UNLESS AUTHORIZED BY THE HOWARD SOIL CONSERVATION DISTRICT.

DEVELOPER: John A. Boender - AGENT DATE: 9-12-78

**ENGINEER'S CERTIFICATE**  
 I CERTIFY THAT THIS PLAN FOR EROSION AND SEDIMENT CONTROL REPRESENTS A PRACTICAL AND WORKABLE PLAN BASED ON PERSONAL KNOWLEDGE OF THE SITE CONDITIONS AND THAT IT WAS PREPARED IN ACCORDANCE WITH THE REQUIREMENTS OF THE HOWARD SOIL CONSERVATION DISTRICT.

ENGINEER: Rodolph L. May Jr. DATE: 9-12-78

**SITE ANALYSIS**

TOTAL AREA OF SECTION 5 = 30.96 AC.  
 AREA PAVED = 0.44 AC.  
 AREA REVEGETATED = 1.91 AC.  
 AREA DISTURBED = 2.35 AC.  
 AREA UNDISTURBED = 37.61 AC.  
 GROUND COVER = GOOD GRASS & WOODED.  
 SOILS: G1 B2  
 G1 C3  
 G1 D3  
 M1 C3  
 Ba

**GENERAL NOTES**

- DEED REFERENCE: 425/584
- TAX MAP 34 PARCEL 50
- EXISTING ZONING: R
- TOTAL NO. OF LOTS: 11
- TOTAL AREA OF LOTS: 37.73 AC.
- TOTAL AREA OF ROAD DEDICATION: 0.01 AC.
- TOTAL AREA OF FLOOD PLAIN: 1.32 AC.
- TOTAL AREA OF SITE: 30.96 AC.
- TOPO SHOWN HEREON IS BASED ON PLAN PREPARED BY MADDOCK AND HOPKINS CIVIL ENGINEERS.
- THIS AREA INDICATES A PRIVATE SEWAGE EASEMENT OF APPROXIMATELY 10,000 SQ. FT. AS REQUIRED BY THE MARYLAND STATE DEPARTMENT OF HEALTH AND MENTAL HYGIENE FOR INDIVIDUAL DISPOSAL. IMPROVEMENTS OF ANY NATURE IN THIS AREA ARE RESTRICTED UNTIL PUBLIC SEWAGE IS AVAILABLE AND SERVICING ANY RESIDENTIAL STRUCTURES CONSTRUCTED ON THESE BUILDING SITES. THIS EASEMENT SHALL BECOME NULL AND VOID UPON CONNECTION TO A PUBLIC SEWAGE SYSTEM.
- MINIMUM LOT SIZE: 1/3 ACRES
- DESIGN SPEED FOR VILLADEST DRIVE: 30 MPH.
- FLOOD PLAIN TOPO IS BASED ON PLAN PREPARED BY SHEPHERD & ASSOC.
- ALL SEDIMENT CONTROL MEASURES WILL BE PROVIDED ON FINAL CONSTRUCTION PLANS.

**CONSTRUCTION SEQUENCE**

- OBTAIN GRADING PERMIT.
- NOTIFY BUREAU OF LICENSE, INSPECTIONS AND PERMITS 24 HRS PRIOR TO CONSTRUCTION BY CALLING 992-2435.
- INSTALL TEMPORARY SEDIMENT CONTROL MEASURES STABILIZE. INSTALL DRAINAGE, BLOCK ENDS OF PIPES AND INLETS WITH PLYWOOD & DURING PIPE CONSTRUCTION.
- OPEN S-1 TO S-2 WHEN COMPLETE.
- ROUGH GRADE - STABILIZE PAVING AREA WITH BASE COURSE. STABILIZE SLOPES & R/W ACCORDING TO SEDIMENT CONTROL NOTE # 9.
- PAVE STREETS, OPEN INLETS.
- REMOVE SEDIMENT CONTROL STRUCTURES W/ BUREAU OF LICENSE AND PERMITS APPROVAL.

OWNER & DEVELOPER:  
 VINCENT L. VINELLA  
 12031 CIRCLE DRIVE  
 ROCKVILLE, MD

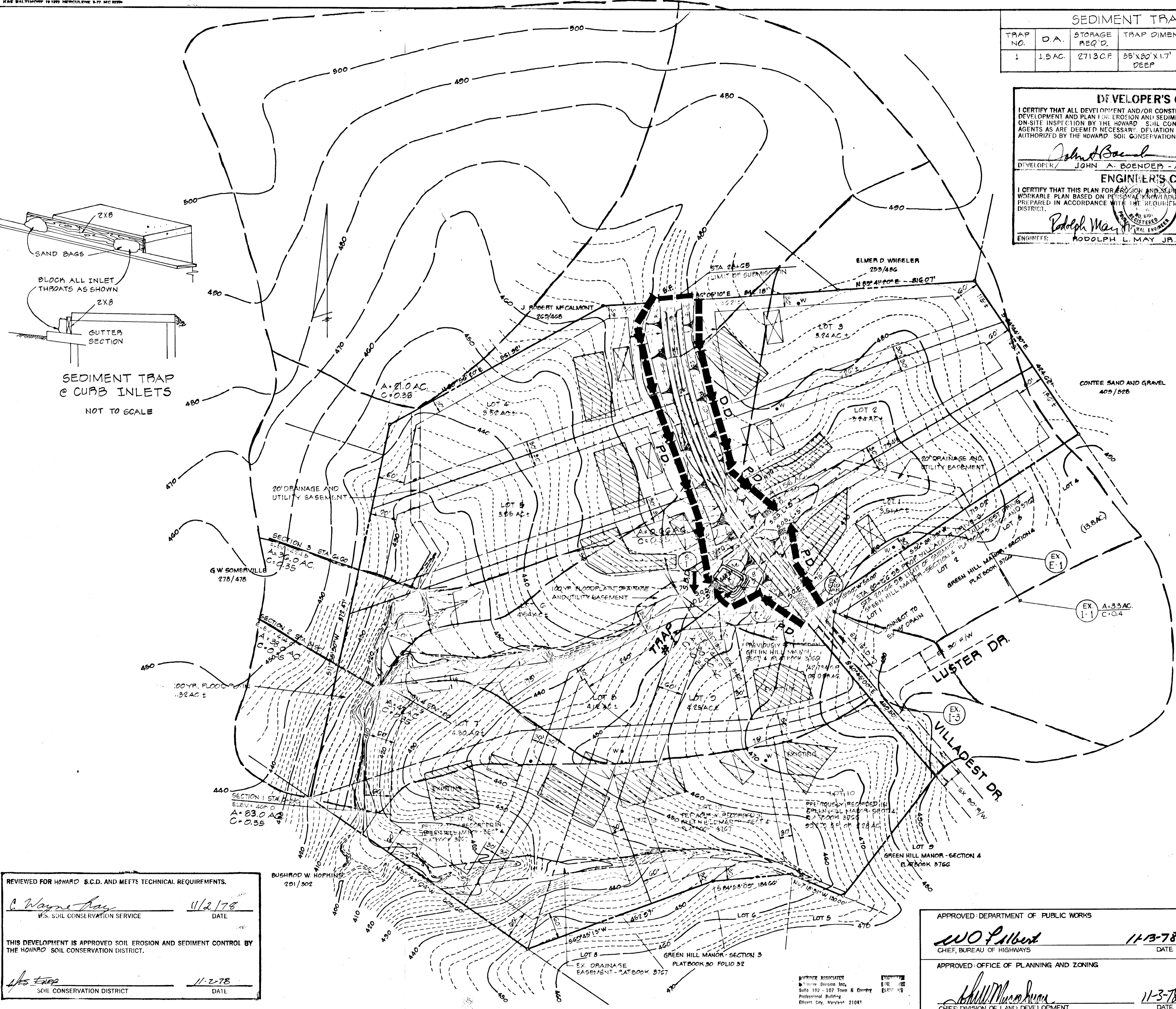

REVIEWED FOR HOWARD S.C.D. AND MEETS TECHNICAL REQUIREMENTS.

C. Wayne Day 11/2/78  
 U.S. SOIL CONSERVATION SERVICE DATE

THIS DEVELOPMENT IS APPROVED SOIL EROSION AND SEDIMENT CONTROL BY THE HOWARD SOIL CONSERVATION DISTRICT.

W. J. Tapp 11-2-78  
 SOIL CONSERVATION DISTRICT DATE

APPROVED - DEPARTMENT OF PUBLIC WORKS

W. O. Falbert 11-3-78  
 CHIEF, BUREAU OF HIGHWAYS DATE

APPROVED - OFFICE OF PLANNING AND ZONING

William M. ... 11-3-78  
 CHIEF, DIVISION OF LAND DEVELOPMENT DATE

TITLE: **SEDIMENT CONTROL PLAN**

PROJECT: **GREEN HILL MANOR - SECTION 5 AND A RESUBDIVISION OF LOTS 10 THRU 13 OF SECTION 4**

LOCATION: **5TH ELECTION DISTRICT TAX MAP 34 PARCEL 59 HOWARD COUNTY, MD**

DATE: **SEPT, 1978** DESIGN BY: **W.H.N.** DRAWN BY: **W.H.N.** CHECKED BY: **P.L.M.**

SCALE: **1"=100'** JOB NO.: **77172** DRAWING NO.: **4 OF 5**

**boender associates** engineers/surveyors/planners

BALTIMORE 301-465-7777 • SALISBURY 301-749-1280

PROP. STRUCTURE SCHEDULE						
NO.	TYPE	INV. IN.	INV. OUT.	TOP EL.		REMARKS
I-1	HO. CO. STD CLASS A-5 INLET	463.44	462.96	468.33		See Ho. Co. Std Details Drwg. G4-A, Pg. 119-A (Depr.)
I-2	HO. CO. STD CLASS A-5 INLET	463.74	463.49	468.33		See Ho. Co. Std Details Drwg. G4-A, Pg. 119-A (Depr.)
M-1	HO. CO. STD MODIFIED PROP. MH	463.14	463.38	469.14		See Ho. Co. Std Details Drwg. D-104, Pg. 139
S-1	HO. CO. STD CLASS "C" ENDWALL	460.445	460.75	469.37		See Ho. Co. Std Details Drwg. D-52, Pg. 107
S-2	HO. CO. STD CLASS "C" ENDWALL	458.70	458.77	469.37		See Ho. Co. Std Details Drwg. D-52, Pg. 107

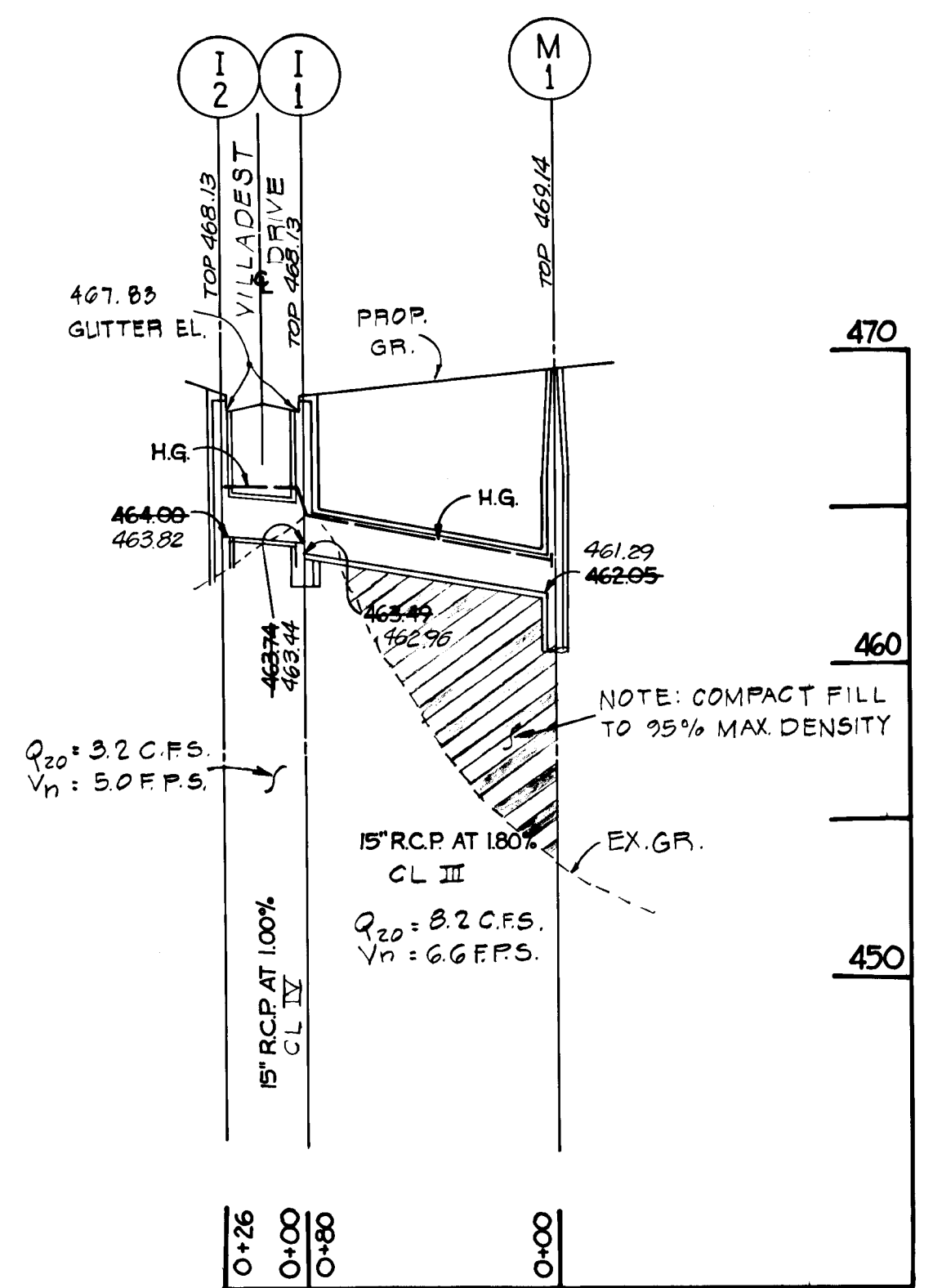

SCALE: HOR: 1" = 50'  
VER: 1" = 5'

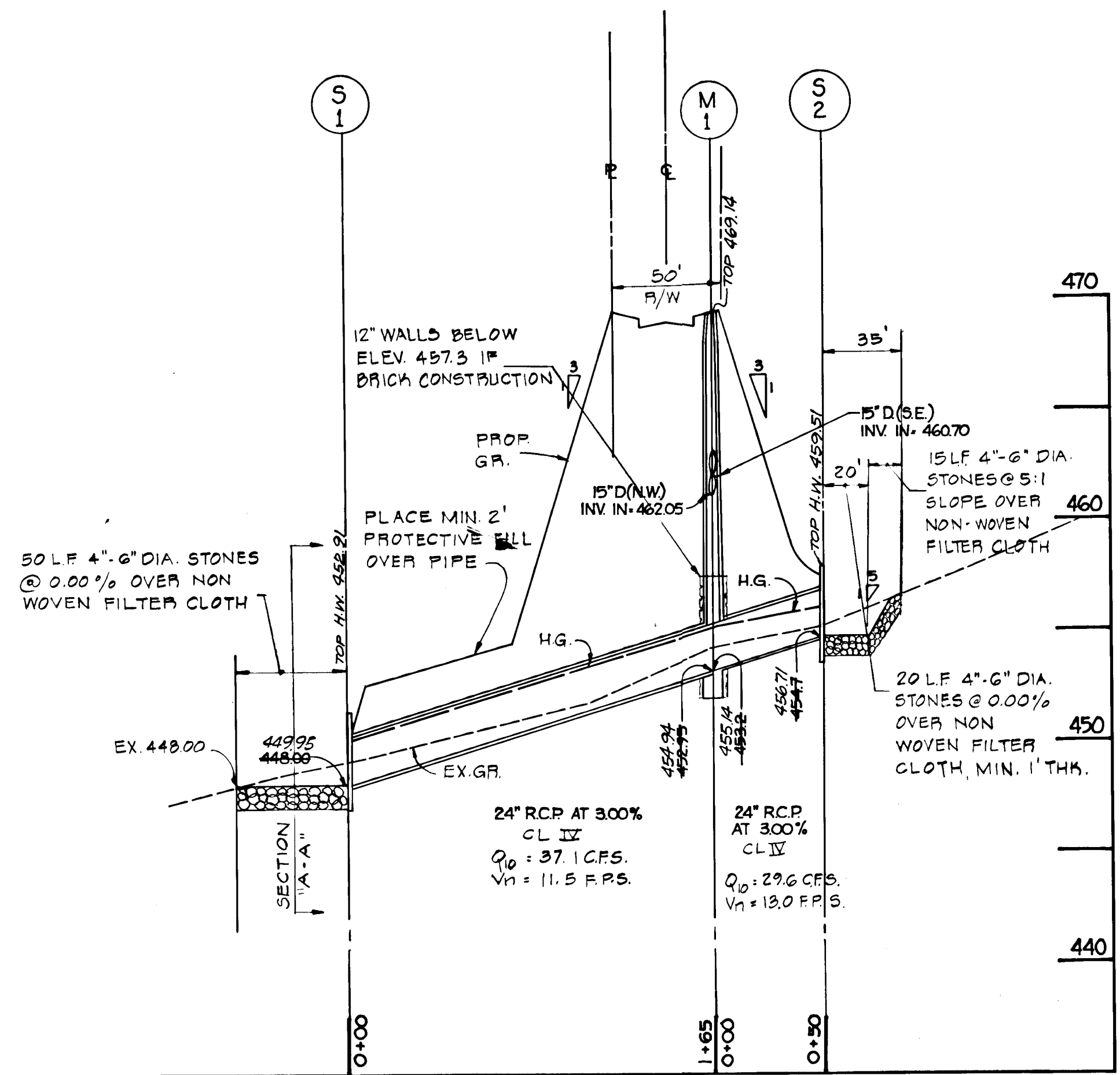

SCALE: HOR: 1" = 50'  
VER: 1" = 5'

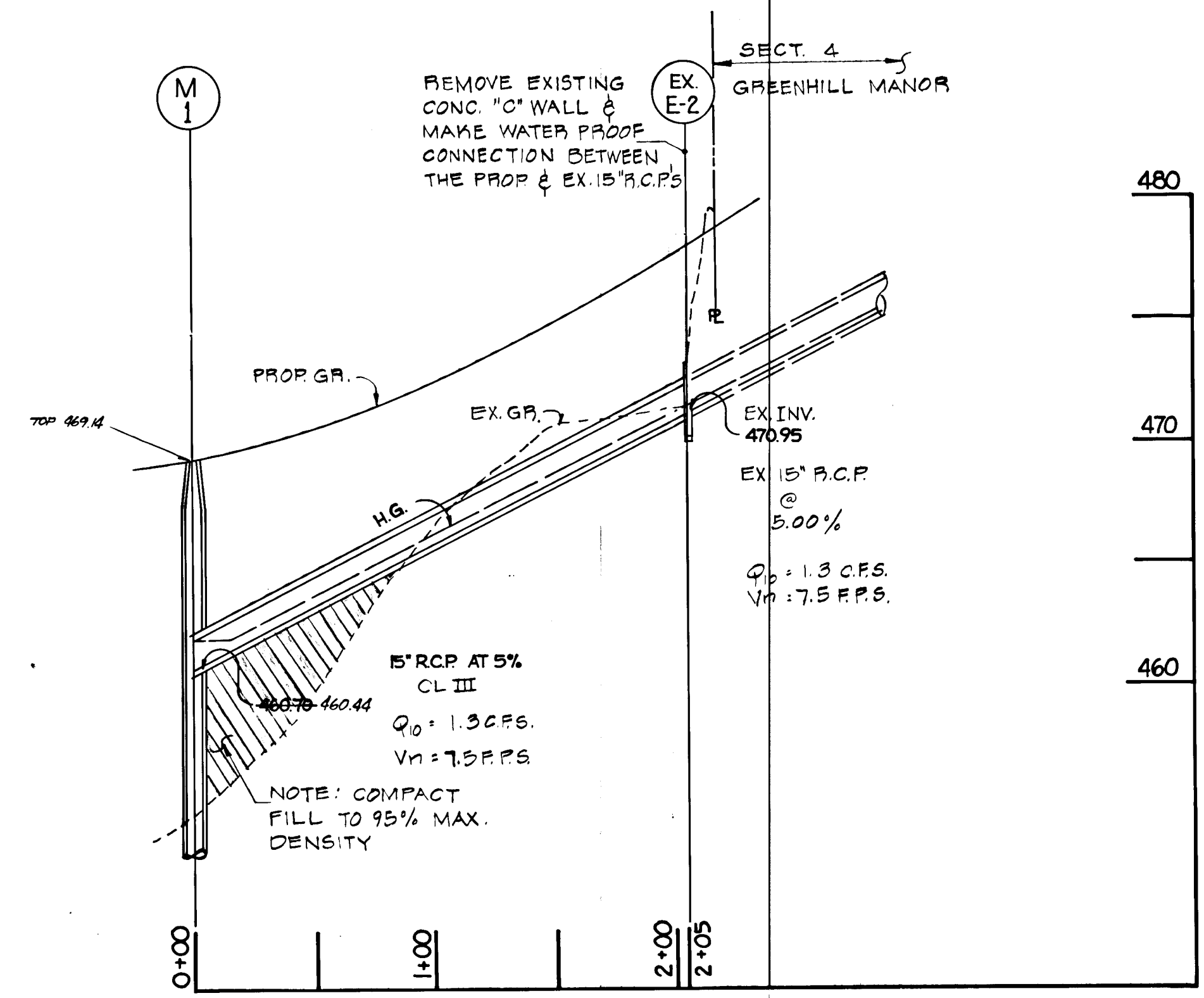

SCALE: HOR: 1" = 50'  
VER: 1" = 5'

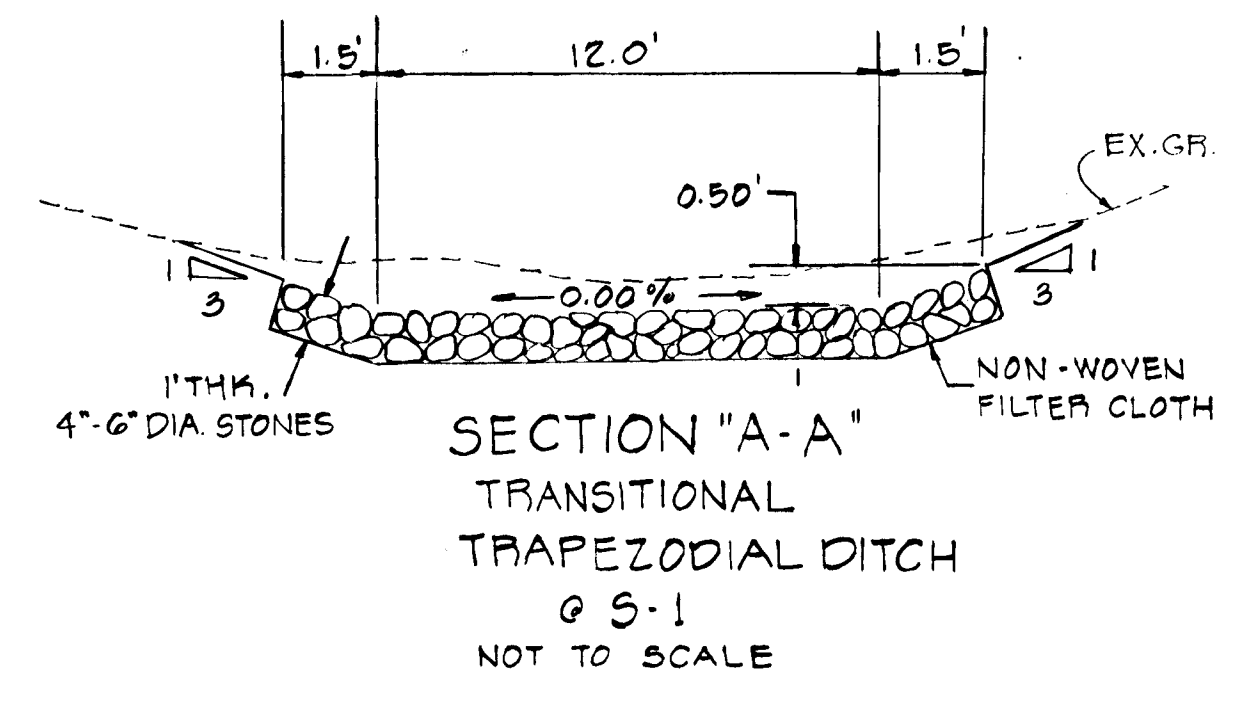

AS BUILT SURVEY: 4-4-80, VERIFIED BY WILLIAM G. HARTEL, MD. REG. LAND SURVEYOR NO. 9436

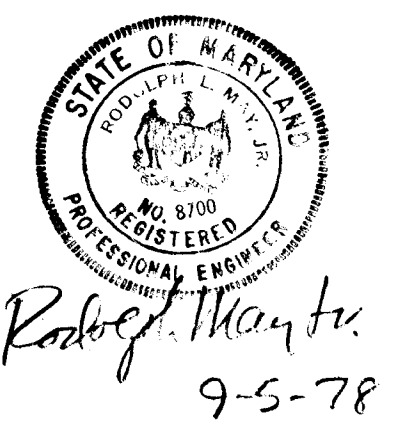

OWNER / DEVELOPER  
VICENT L. VINELLA  
12631 CIRCLE DRIVE  
ROCKVILLE, MD.

APPROVED: DEPARTMENT OF PUBLIC WORKS  
*W.O. Lubert* 11-13-78  
CHIEF, BUREAU OF ENGINEERING DATE

APPROVED: OFFICE OF PLANNING AND ZONING  
*William M. ...* 11-3-78  
CHIEF, DIVISION OF LAND DEVELOPMENT DATE

REVIEWED FOR HOWARD S.C.D. AND MEETS TECHNICAL REQUIREMENTS.  
*P. Wayne Ray* 11/2/78  
U.S. SOIL CONSERVATION SERVICE DATE  
THIS DEVELOPMENT IS APPROVED SOIL EROSION AND SEDIMENT CONTROL BY THE HOWARD SOIL CONSERVATION DISTRICT.  
*Wesley ...* 11-2-78  
HOWARD SOIL CONSERVATION DISTRICT DATE

TITLE: STORM DRAIN PROFILES, SECTION, STRUCTURE SCHEDULE  
PROJECT: GREENHILL MANOR - SECTION 5 AND A RESUBDIVISION OF LOTS 10 THRU 13 OF SECTION 4  
LOCATION: 5TH ELECTION DISTRICT HOWARD CO., MD. PARCEL 59 TAX MAP 34  
DATE: SEPT. 1978 DESIGN BY: W.H.N. DRAWN BY: - CHECKED BY: P.L.M.  
SCALE: AS SHOWN JOB NO.: 77172 DRAWING NO.: 3 OF 5

boender associates  
SUITE 102/101 TOWN & COUNTRY PROFESSIONAL BUILDING  
ELLCOTT CITY, MARYLAND 21043  
BALTIMORE 301-468-7777 SALISBURY 301-748-1286

engineers/surveyors/planners

F-79-41



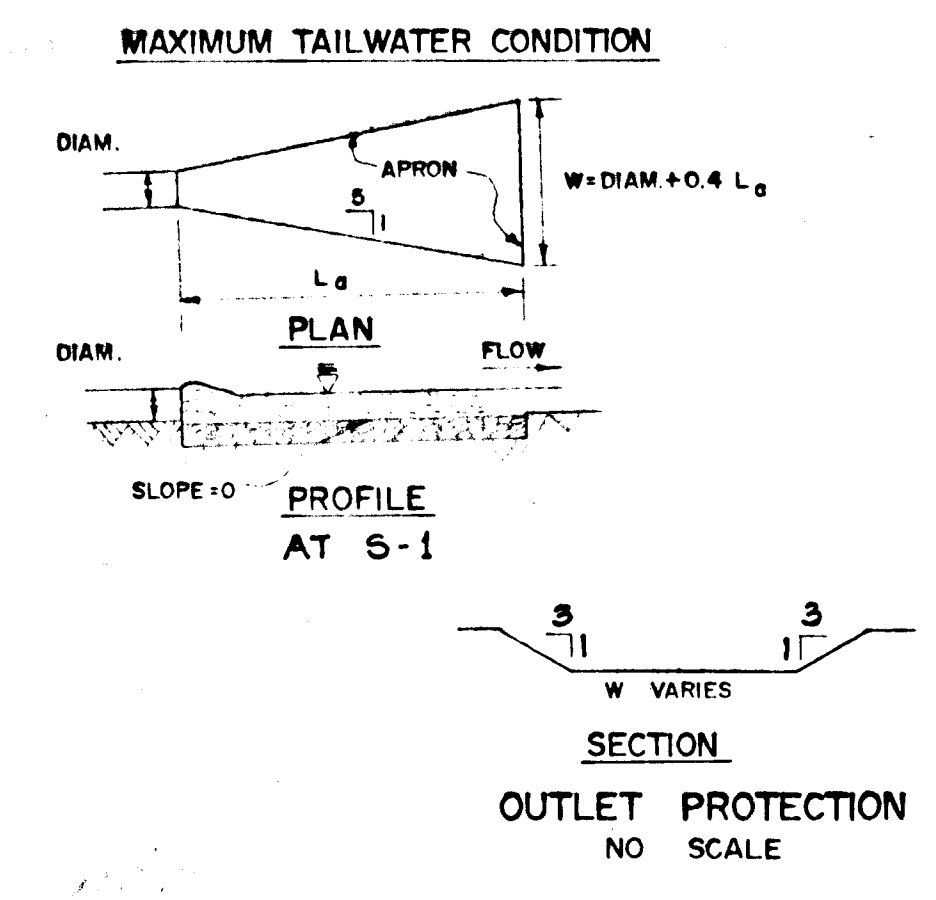
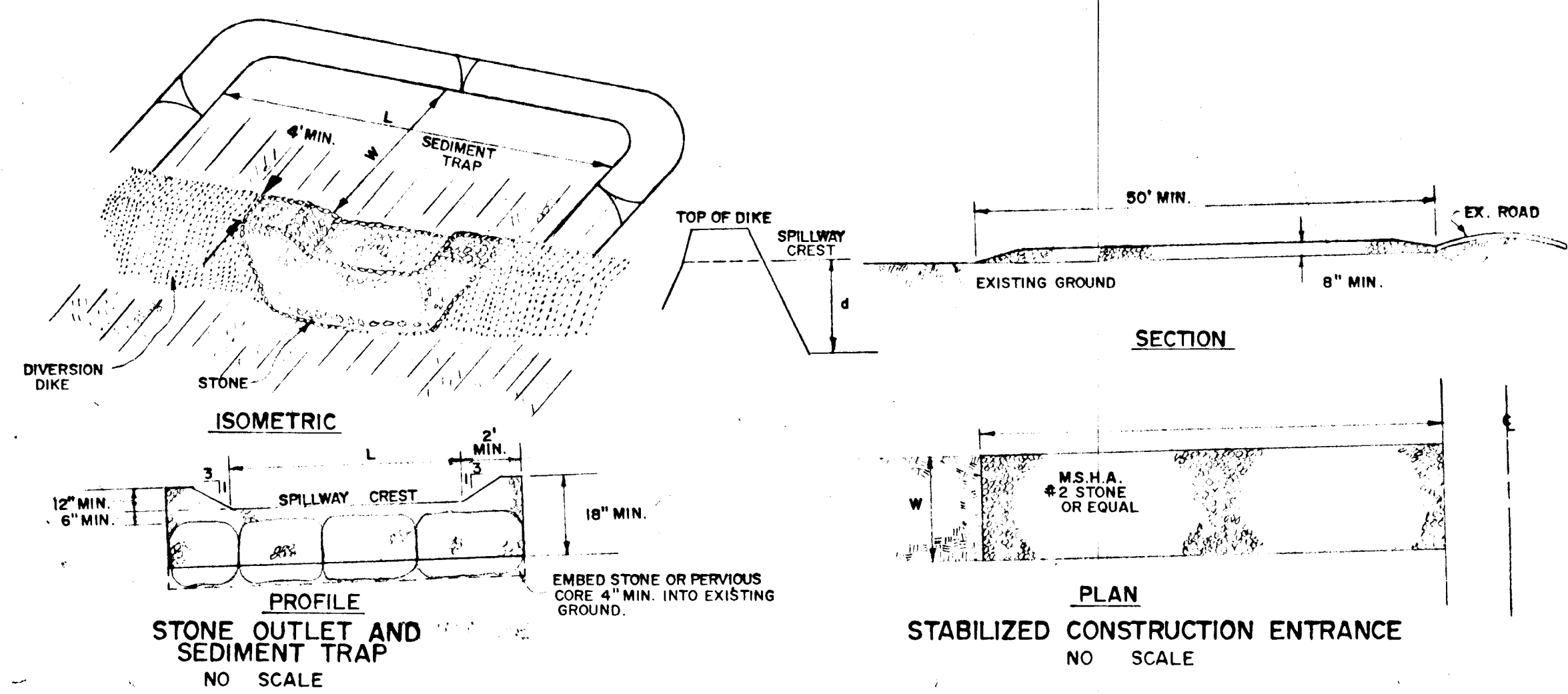
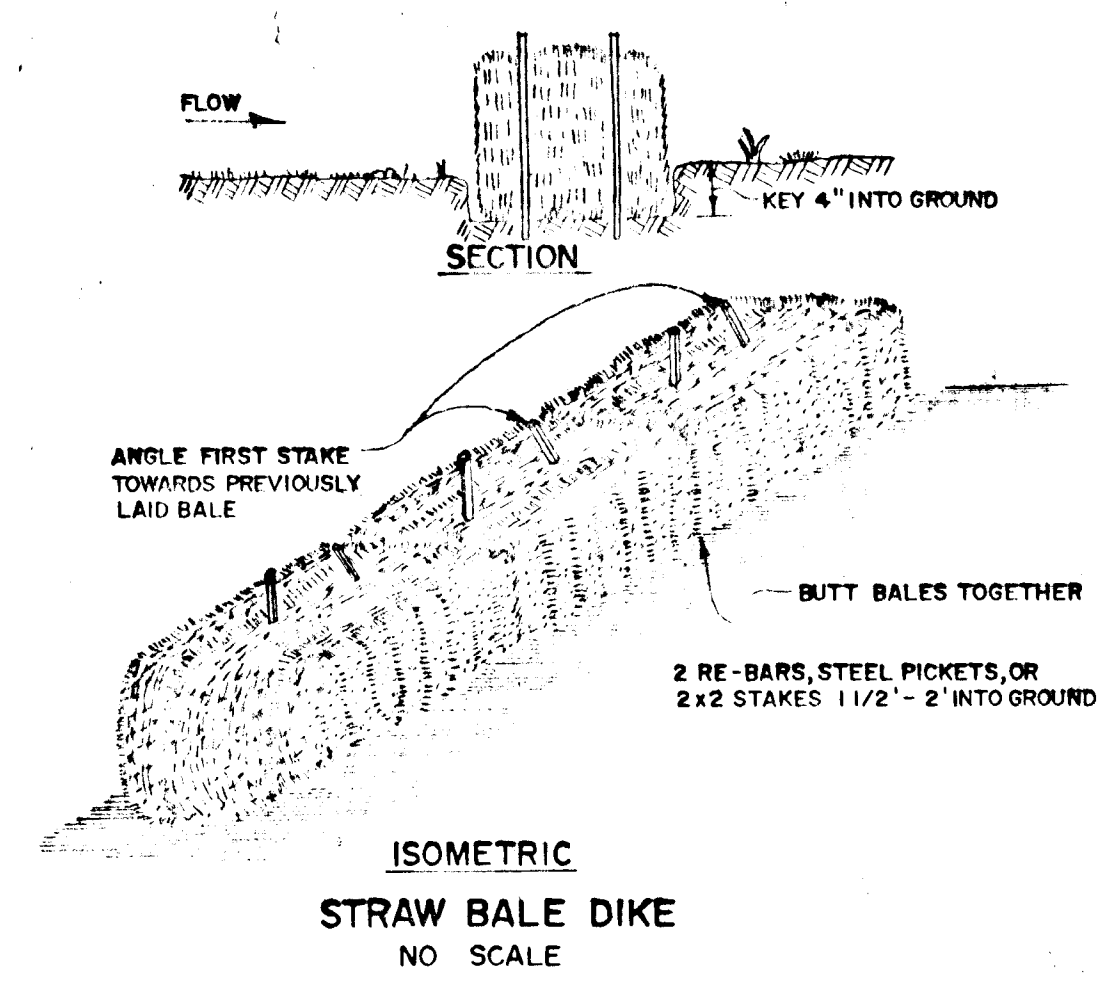
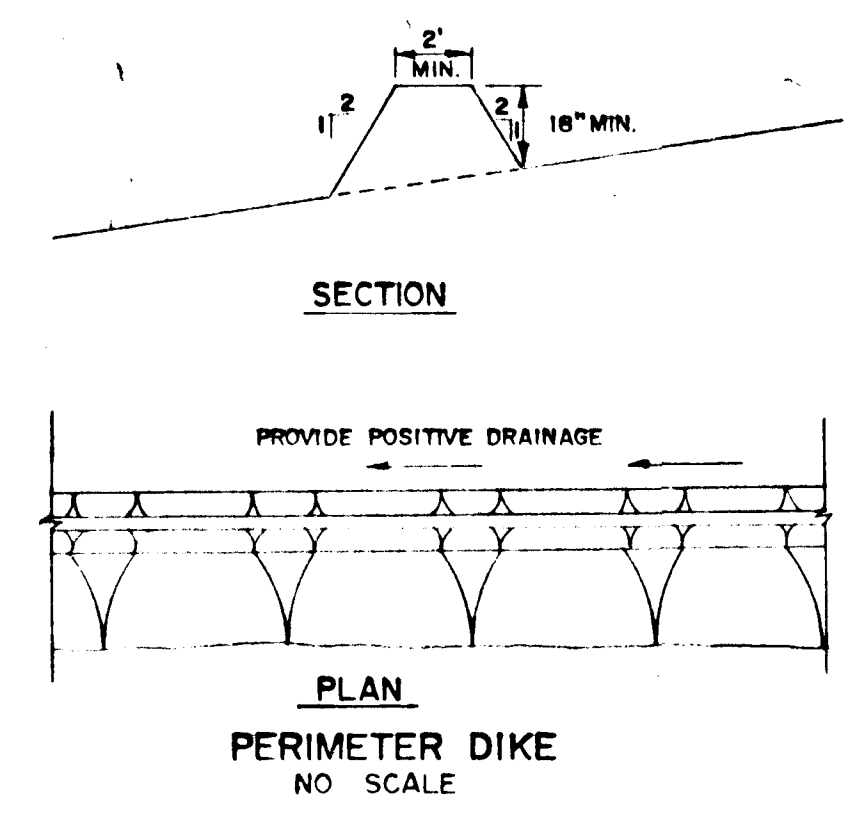
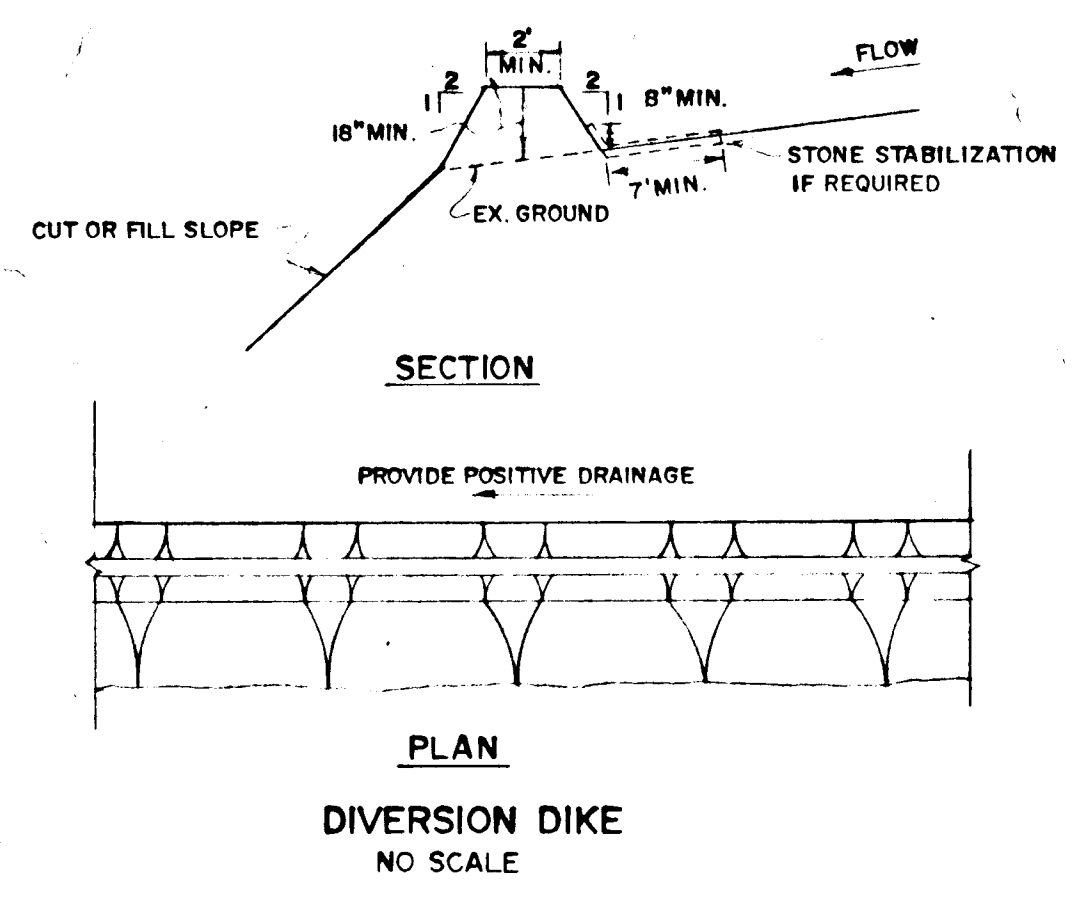

**STANDARD SYMBOLS**

DIVERSION DIKE	DD	2/
INTERCEPTOR DIKE	ID	2/
PERIMETER DIKE	PD	2/
STRAW BALE DIKE	SBD	2/
INTERCEPTOR SWALE	IS	
PERIMETER SWALE	PS	
STABILIZED CONSTRUCTION ENTRANCE	SCE	
STONE OUTLET STRUCTURE	SOS	
GRADE STABILIZATION STRUCTURE	GSS-1	
CHUTE OR FLUME	A-	
RIGID PIPE SLOPE DRAIN	GSS-2	
FLEXIBLE PIPE SLOPE DRAIN	PSD-	
DIVERSION	GSS-3	
GRASSED WATERWAY	GW	
LEVEL SPREADER	L*	
SUBSURFACE DRAIN		

NOTES:  
1. ARROWS POINT DOWNSLOPE OR TO THE OUTLET.  
2. DIKE AND DIVERSION SYMBOLS SHALL HAVE A CROSS MARK TO CLEARLY SHOW WHERE THE STRUCTURE BEGINS AND ENDS.

OWNER / DEVELOPER  
**VICENT L. VINELLA**  
12231 CIRCLE DRIVE  
ROCKVILLE, MD.

BOENDER ASSOCIATES  
Baltimore Division, Inc.  
Suite 102 - 107 Town & Country  
Professional Building  
Gibson City, Maryland 21043

ENGINEERS  
SURVEYORS  
PLANNERS

<b>TITLE</b> SEDIMENT CONTROL DETAILS	
<b>PROJECT</b> GREEN HILL MANOR-SECTION 5 AND A RESUBDIVISION OF LOTS 10 THRU 12 OF SECTION 4	
<b>LOCATION</b> 5TH ELECTION DISTRICT	<b>TAX MAP</b> 34 <b>PARCEL</b> 59 HOWARD COUNTY, MARYLAND
<b>DATE:</b> SEPT. 1978	<b>DES. BY:</b> - <b>DRAWN BY:</b> - <b>CHKD. BY:</b> P.L.M.
<b>SCALE:</b> AS SHOWN	<b>JOB NO.:</b> 77172 <b>DATE:</b> 9-12-78

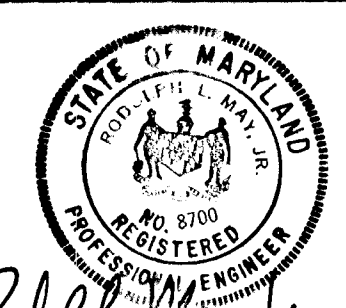

ENGINEERING  
PLANNING  
SURVEYING  
BY  
**BOENDER ASSOCIATES INC.**  
BALTIMORE, MD. 486.7777  
SALISBURY, MD. 748.1286  
WESTMINSTER, MD. 848.5588

REVISIONS			
NO.	DATE	DESCRIPTION	CHECK

**SEDIMENT CONTROL NOTES**

- ALL CONSTRUCTION SHALL BE IN ACCORDANCE WITH "STANDARDS AND SPECIFICATIONS FOR SOIL EROSION AND SEDIMENT CONTROL IN DEVELOPING AREAS" PREPARED BY THE U.S.D.A. SOIL CONSERVATION SERVICE.
  - APPLY FOR GRADING PERMIT.
  - NOTIFY THE BUREAU OF LICENSE INSPECTIONS AND PERMITS 24 HRS. PRIOR TO GRADING OPERATIONS.
  - CONSTRUCTION SHALL ADHERE TO THE CONSTRUCTION SEQUENCE.
  - CUT AND FILL SLOPES SHALL BE 3:1 MAXIMUM.
  - ELEVATIONS MARKED THUS (X) SHALL BE FINISHED GRADE.
  - ANY EXCESS MATERIAL SHALL BE STOCKPILED IN A CLEARED LOCATION ON SITE WHICH IS PROTECTED BY SEDIMENT CONTROL STRUCTURE(S). MAXIMUM FILL SLOPE SHALL BE 3:1. STOCKPILED MATERIAL SHALL BE STABILIZED ACCORDING TO SEEDING SPECIFICATIONS BELOW.
  - SEDIMENT CONTROL STRUCTURES SHALL BE REMOVED ONLY WITH PERMISSION OF THE BUREAU OF LICENSE, INSPECTIONS AND PERMITS.
  - STABILIZATION MEASURES
- TEMPORARY STABILIZATION:**  
APPLY: 2000 LBS./AC. OR 46 LBS. OF PULVERIZED DOLOMIC LIMESTONE. 500 LBS./AC. OR 11.5 LBS./1000 SQ. FT. OF 10-10-10 FERTILIZER. PLANT WITH RYEGRASS AT 40 LBS./AC. MULCH ALL DISTURBED AREAS IMMEDIATELY AFTER GRADING.
- PERMANENT STABILIZATION:**  
APPLY: 2000 LBS./AC. OF PULVERIZED DOLOMIC LIMESTONE. 500 LBS./AC. OF 10-10-10 FERTILIZER.  
SEED: 85 LBS./AC. OF KENTUCKY 31 TALL FESCUE.  
40 LBS./AC. OF KENTUCKY BLUE GRASS.  
25 LBS./AC. OF ANNUAL RYEGRASS.
- NOTE:** SEEDING MAY BE DONE BETWEEN MARCH 1 - MAY 1, OR AUG. 1 - OCT. 1 ONLY.  
MULCH ALL DISTURBED AREAS IMMEDIATELY AFTER GRADING.  
MULCH: 2 TONS/AC. OF UNWEATHERED WHEATSTRAW. TIE MULCH DOWN WITH 480 GAL./AC. OF LIQUID ASPHALT.

**DEVELOPER'S CERTIFICATION**

I CERTIFY THAT ALL DEVELOPMENT AND/OR CONSTRUCTION WILL BE ACCORDING TO THIS PLAN OF DEVELOPMENT AND PLAN FOR EROSION AND SEDIMENT CONTROL AND I ALSO AUTHORIZE PERIODIC ON SITE INSPECTIONS BY THE HOWARD SOIL CONSERVATION DISTRICT OR THEIR AUTHORIZED AGENTS AS ARE DEEMED NECESSARY. DEVIATION FROM THIS PLAN WILL NOT BE MADE UNLESS AUTHORIZED BY THE HOWARD SOIL CONSERVATION DISTRICT.

*John A. Boender* 9-12-78  
DEVELOPER AGENT: JOHN A. BOENDER DATE

**ENGINEER'S CERTIFICATION**

I CERTIFY THAT THIS PLAN FOR EROSION AND SEDIMENT CONTROL REPRESENTS A PRACTICAL AND WORKABLE PLAN BASED ON MY PERSONAL KNOWLEDGE OF THE SITE CONDITIONS AND IT WAS PREPARED IN ACCORDANCE WITH THE REQUIREMENTS OF THE HOWARD SOIL CONSERVATION DISTRICT.

*Rodolph May, Jr.* 9-12-78  
ENGINEER: RODOLPH MAY, JR. DATE

REVIEWED FOR HOWARD S.C.D. AND MEETS TECHNICAL REQUIREMENTS.

*C. Wayne Ray* 11/2/78  
U.S. SOIL CONSERVATION SERVICE DATE

THIS DEVELOPMENT IS APPROVED SOIL EROSION AND SEDIMENT CONTROL BY THE HOWARD SOIL CONSERVATION DISTRICT.

*Wesley* 11-2-78  
HOWARD SOIL CONSERVATION DISTRICT DATE

APPROVED DEPARTMENT OF PUBLIC WORKS  
*W.O. Lambert* 11-13-78  
CHIEF, BUREAU OF ENGINEERING DATE

APPROVED OFFICE OF PLANNING AND ZONING  
*William M. ...* 11-3-78  
CHIEF, DIVISION OF LAND DEVELOPMENT DATE

#41

F-79-41