

VICINITY MAP  
Scale: 1" = 2000'

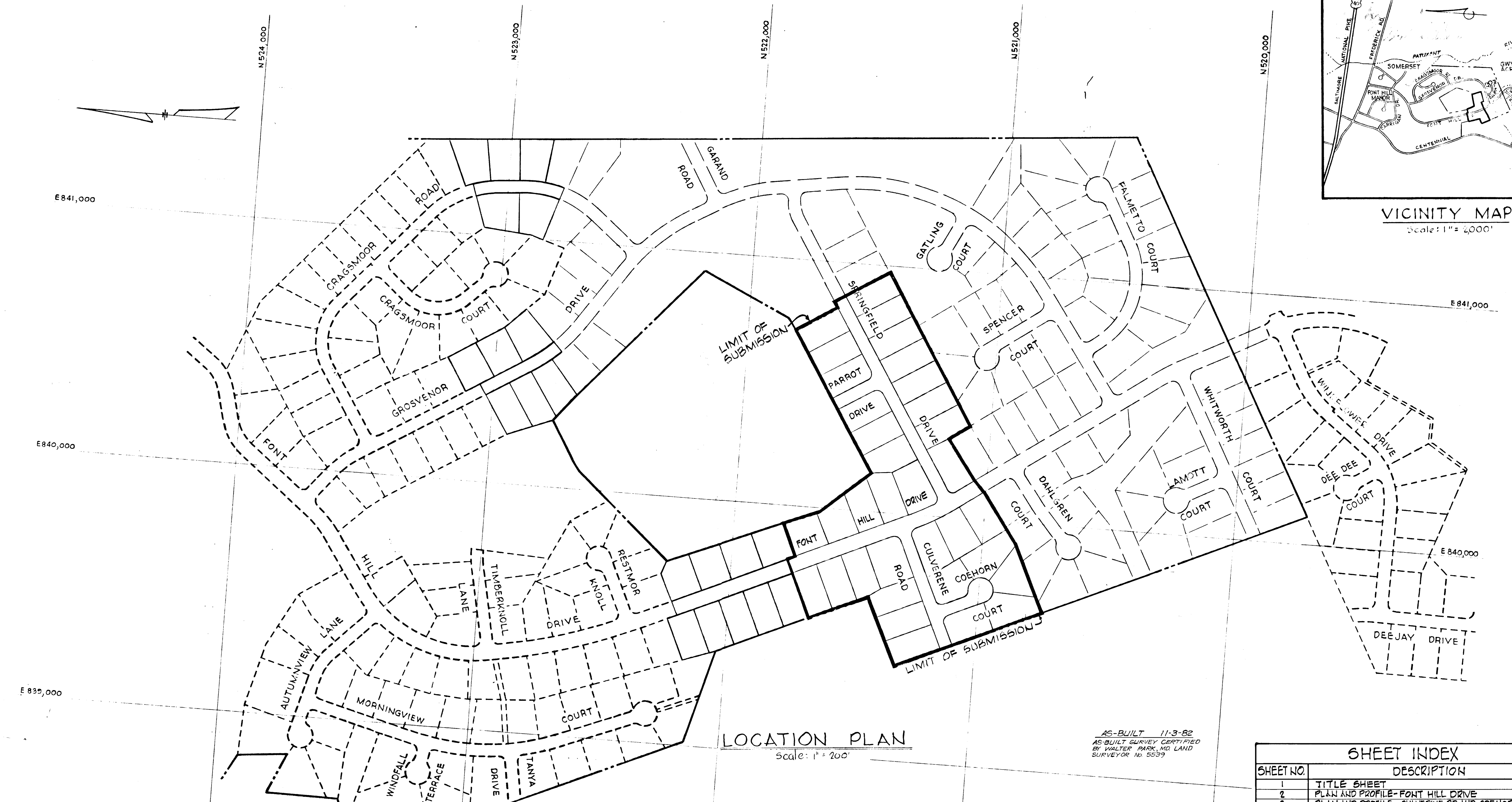

LOCATION PLAN  
Scale: 1" = 200'

AS-BUILT 11-3-82  
AS-BUILT SURVEY CERTIFIED  
BY WALTER PARK, MD LAND  
SURVEYOR NO. 5539

GENERAL NOTES

1. All work shall be performed in accordance with the Howard County Road Construction Code and Standard Specifications.
2. All utility companies shall be notified 24 hours in advance of construction.
3. Streets are designed for traffic speed of 30 mph. in accordance with AASHTO Standards.
4. All inlets shall be Howard County Standards unless otherwise noted.
5. All street curb returns shall have a 35' radius unless otherwise noted.
6. Storm Drain trenches within road rights of way shall be backfilled and compacted in accordance with Howard County Road Code.
7. Approximate location of existing utilities are shown. The Contractor shall take all necessary precautions to protect the existing utilities and to maintain uninterrupted service. Any damage due to contractors operations shall be repaired immediately at the contractors expense.
8. The contractor shall test pit existing utilities where directed by the engineer, a minimum of two weeks in advance of construction operations.
9. All reinforced concrete for storm drain structures shall have minimum 28 days strength of 3500 psi.
10. Traffic control devices and installation shall be in accordance with the Manual on Uniform Traffic Control Devices, 1971 Revised Edition.
11. Poly Filter X (Filter Cloth Blanket) or equal shall be placed under all stone rip-rap.
12. Rip-Rap at outfalls shall be unpaved unless otherwise noted.
13. All horizontal and vertical controls are based on Maryland State Datum.
14. Seed and mulch all disturbed areas.

SHEET INDEX	
SHEET NO.	DESCRIPTION
1	TITLE SHEET
2	PLAN AND PROFILE- FONT HILL DRIVE
3	PLAN AND PROFILE- CULVERINE RD AND COEHORN CT.
4	PLAN AND PROFILE- SPRINGFIELD DR AND PARROT DR.
5	STORM DRAIN PROFILES
6	ROADWAY DETAILS
7	DRAINAGE AREA MAP (1"=200')
8	DRAINAGE AREA MAP (1"=50')
9	SEDIMENT CONTROL PLAN (1"=200')
10	SEDIMENT CONTROL PLAN (1"=50')
11	SEDIMENT CONTROL DETAILS

WHITMAN, REQUARDT & ASSOCIATES  
ENGINEERS  
BALTIMORE, MARYLAND  
*Kenneth A. McCord*  
KENNETH A. MCCORD  
Registered Engineer  
No. 1974

DEPARTMENT OF PUBLIC WORKS  
*W. O. P. Bert* 11-16-78  
CHIEF, BUREAU OF ENGINEERING DATE  
OFFICE OF PLANNING AND ZONING  
*John W. Marshallman* 11-14-78  
CHIEF, DIVISION OF LAND DEVELOPMENT DATE

DEVELOPER  
FONT HILLS JOINT VENTURE  
7208 OAK HAVEN CIRCLE SUITE 101  
BALTIMORE, MARYLAND 21208

FONT HILL VILLAGE  
SECTION 3 AREA 4  
ROAD CONSTRUCTION PLANS  
2<sup>ND</sup> ELECTION DISTRICT OF HOWARD COUNTY, MD  
Date: 01/07/80  
Scale: As Shown

AS-BUILT  
11-3-82

#102  
Sec. 3. A.4

**STORM DRAIN STRUCTURE SCHEDULE**

NO.	TYPE	TOP ELEV.	INLET	LOCATION
MH-1	See Detail Sheet G of 11	384.3	316.21	See Plan and Profile
MH-2	See Detail Sheet G of 11	381.5	319.19	See Plan and Profile
I-4	Standard A-5 Inlet, width 24"	394.4	384.66	Inlet 10.17 Left of Station 2+11.06
I-5	Standard A-5 Inlet, width 24"	394.4	385.79	Inlet 10.90 Right of Station 2+11.06
I-8	Standard Class C Inlet	395.4	391.60	See Plan and Profile
I-9	Standard Class C Inlet	401.7	401.80	See Plan and Profile
I-10	Standard A-10 Inlet, width 24"	391.9	385.17	Inlet 10.17 Right of Station 0+61.17
I-11	Standard A-10 Inlet, width 24"	391.9	386.44	Inlet 10.17 Left of Station 0+61.17
I-12	Standard A-10 Inlet, width 24"	391.9	386.74	Inlet 10.17 Left of Station 2+13.52
I-13	Standard A-10 Inlet, width 24"	400.4	397.79	Inlet 10.17 Left of Station 2+13.52
I-14	Standard A-10 Inlet, width 24"	404.1	400.79	Inlet 10.17 Left of Station 2+13.55
MH-1A	Standard	392.9	385.16	MH 1.01 Right of Station 26+09.13

- Notes:  
 1. Standard A-5 and A-10 Inlets, Howard County Dwg. G4-A, Page 119-A.  
 2. Standard Class C Inlet, Howard County Dwg. G4-C, Page 119-C.  
 3. For Inlet Gutter Slope see detail sheet G of 11.  
 4. For Storm Drain Profiles see sheet 6 of 11.  
 5. Wheel Chair Ramps shall be provided at intersection of Font Hill Drive and Culverine Road and Font Hill Drive and Springfield Drive, see Detail Sheet G of 11.  
 6. Standard MH, Howard County Dwg. D-103 Page 153

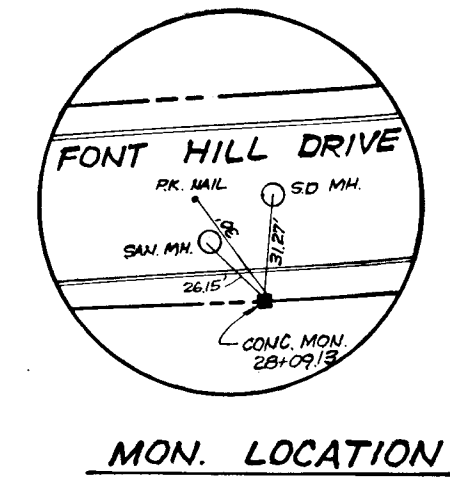
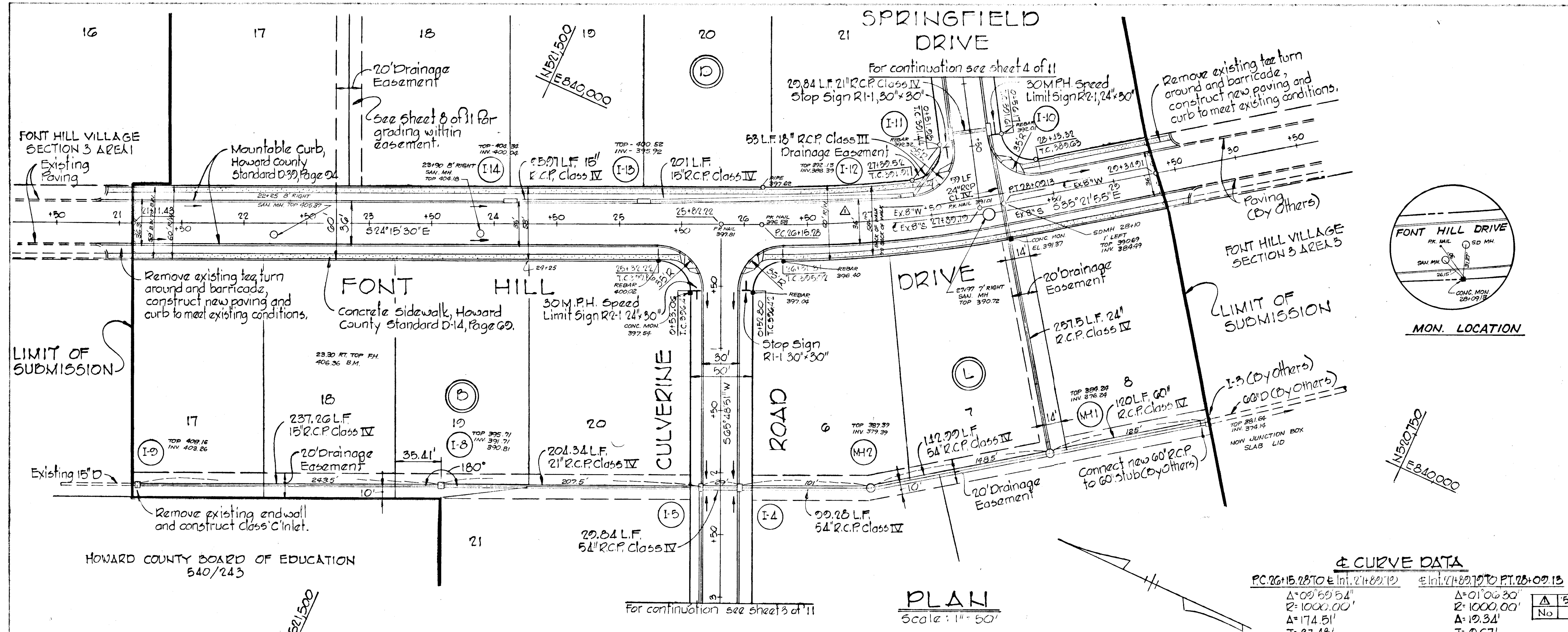

**± CURVE DATA**

PC	PT	PI	Δ	R	T	Ch	Br
26+15.28	27+02.12	26+08.70	101° 59' 54"	1000.00'	174.51'	87.48'	570° 15' 25"E
27+02.12	27+82.79	27+42.45	101° 00' 30"	1000.00'	109.34'	109.34'	53° 14' 40"E

AS-BUILT 11-3-82  
 AS BUILT SURVEY CERTIFIED BY  
 WALTER PARK, MD LAND SURVEY  
 OR NO 5539

PROJECT TITLE  
**FONT HILL VILLAGE SECTION 3 AREA 4**  
 2ND ELECTION DISTRICT, HOWARD COUNTY, MARYLAND  
 PLAN AND PROFILE - FONT HILL DRIVE  
 SCALE: 1" = 50' DATE: 9/1/78  
 WHITMAN, REQUARDT & ASSOCIATES ENGINEERS  
 BALTIMORE, MARYLAND 21202

*Kenneth A. McCord*  
 KENNETH A. MCCORD  
 Registered Engineer  
 No. 1074

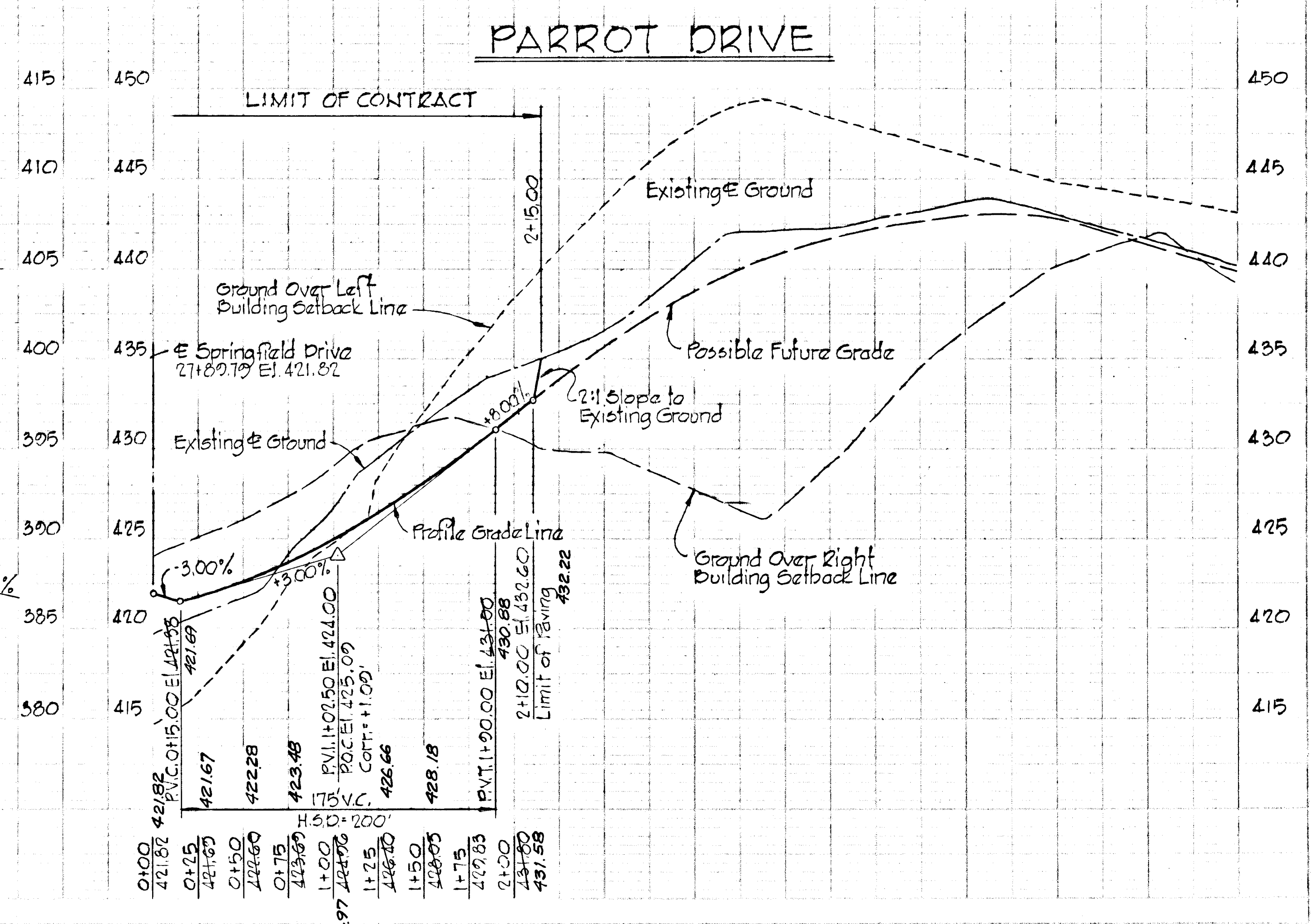
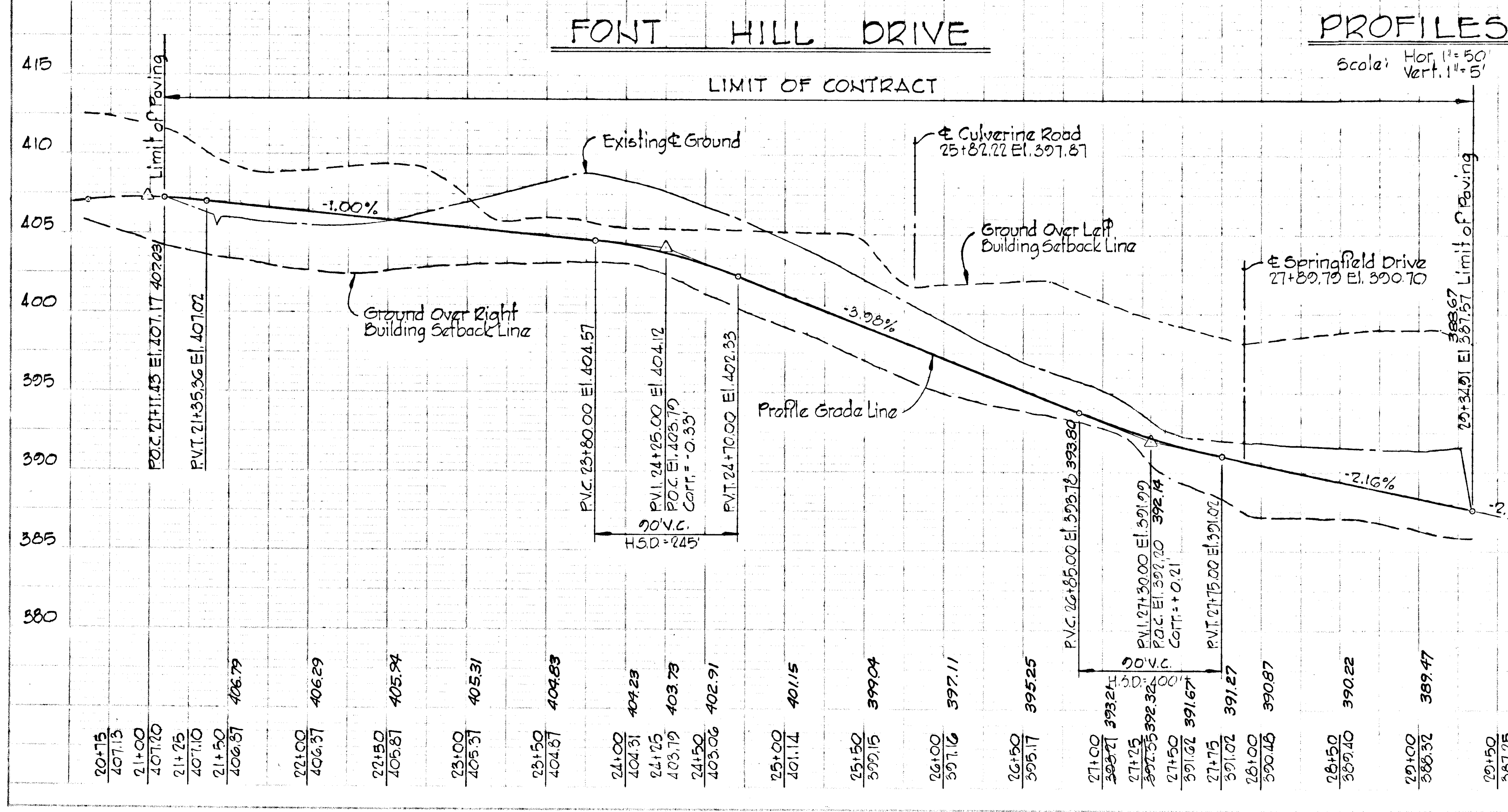

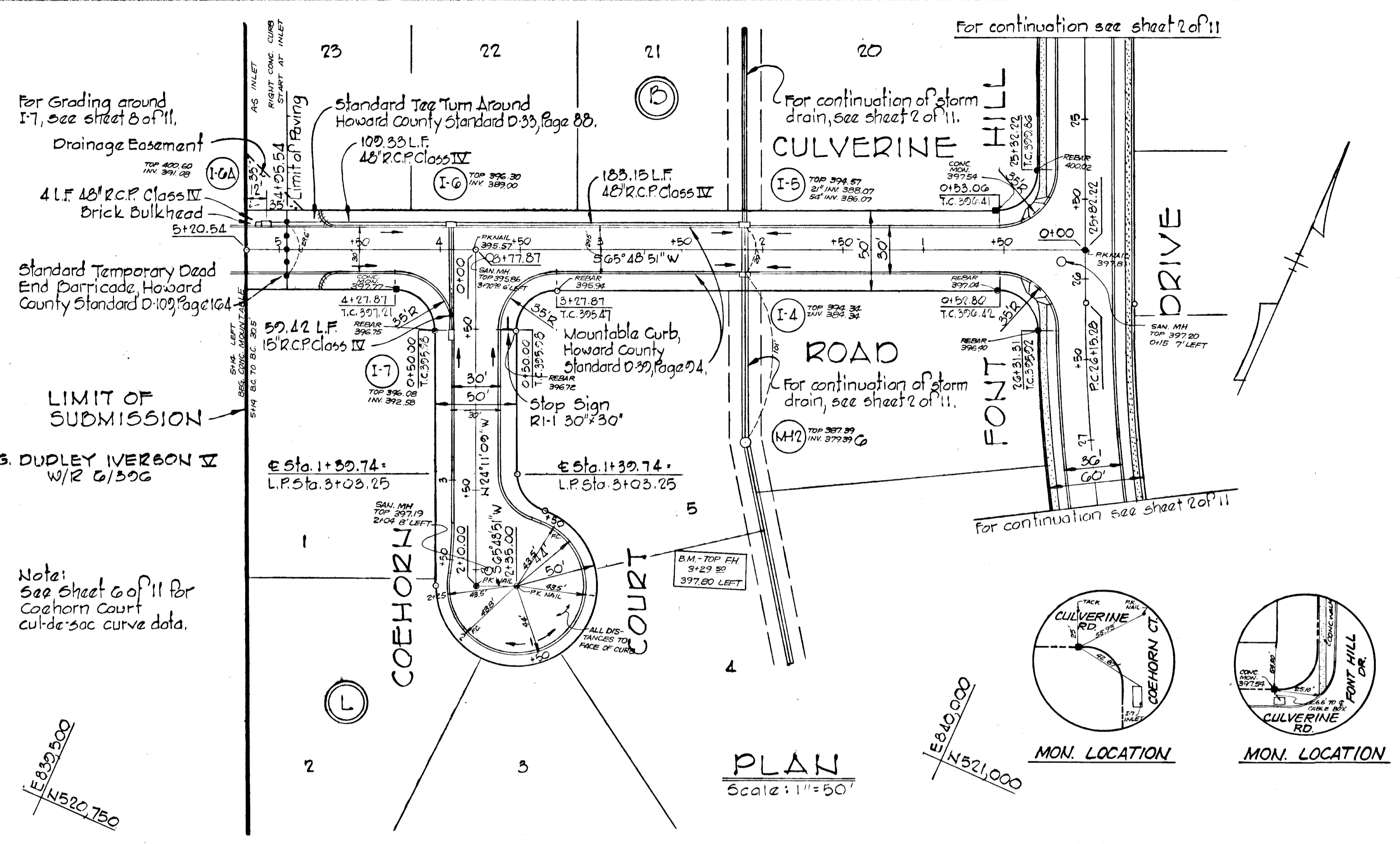

**STORM DRAIN STRUCTURE SCHEDULE**

NO.	TYPE	TOPEL IN/OUT	LOCATION
I-6	Standard A-5 Inlet width 45"	396.43/388.75	@ Inlet 16.92' Right @ Station 3194.21
I-7	Standard A-5 Inlet width 45"	396.08/392.18	@ Inlet 16.17' Right @ Station 0152.50
I-6A	A-5 Inlet, see detail sheet 8 of 11	400.00/391.00	@ Inlet 16.92' Right @ Station 5108.54

- Notes:  
 1. Standard A-5 Inlet, Howard County Dwg. G4-A, Page 110-A.  
 2. For Inlet Gutter Slope, see detail sheet 6 of 11.  
 3. For Storm Drain Profiles, see sheet 6 of 11.  
 4. Wheel Chair Ramps shall be provided at intersection of Font Hill Drive and Culverine Road.

DEPARTMENT OF PUBLIC WORKS  
 W. O. Silber 11-16-78  
 CHIEF, BUREAU OF ENGINEERING DATE  
 OFFICE OF PLANNING AND ZONING  
 John W. Mumfey 11-14-78  
 CHIEF, DIVISION OF LAND DEVELOPMENT DATE

PROJECT TITLE  
**FONT HILL VILLAGE**  
 SECTION 3 AREA 4  
 2ND ELECTION DISTRICT, HOWARD COUNTY, MARYLAND  
 PLAN AND PROFILE - CULVERINE AND COEHORN  
 SCALE: 1" = 50' DATE: 9/9/78  
 WHITMAN, REOUARDT & ASSOCIATES  
 ENGINEERS  
 BALTIMORE, MARYLAND 21202  
 DEVELOPER  
 FONT HILLS JOINT VENTURE  
 7205 OAK HAVEN CIRCLE SUITE 101  
 BALTIMORE, MARYLAND  
 Kenneth A. McLeod  
 Registered Engineer  
 No. 1074

**PROFILES**

Scale: Hor. 1" = 50'  
 Vert. 1" = 5'

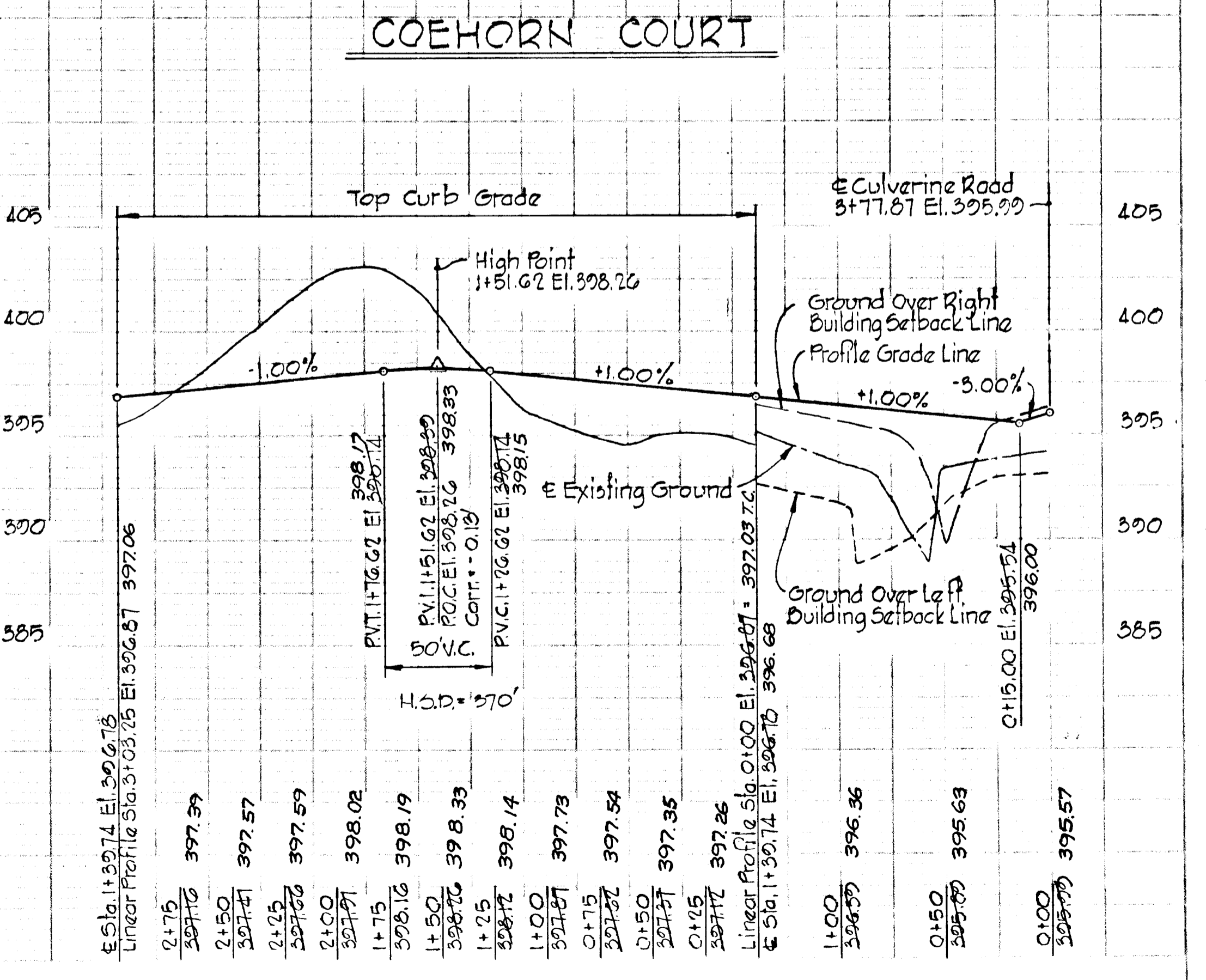
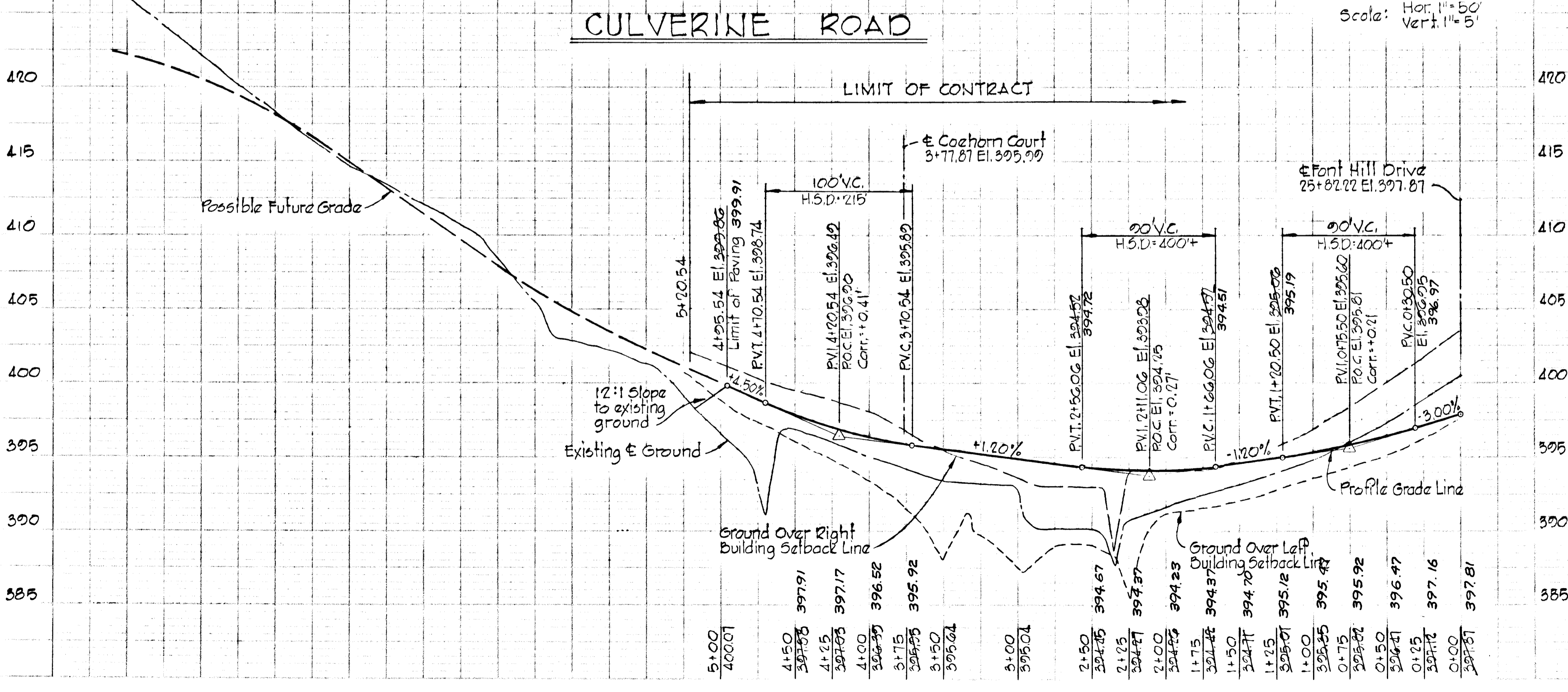

AS-BUILT 11-3-82

TIMOTHY E. WELSH 594/473

DEPARTMENT OF PUBLIC WORKS  
 W.O. Libert 11-16-78  
 CHIEF, BUREAU OF ENGINEERING DATE  
 OFFICE OF PLANNING AND ZONING  
 John W. Muehlen 11-14-78  
 CHIEF, DIVISION OF LAND DEVELOPMENT DATE

STORM DRAIN STRUCTURE SCHEDULE			
NO.	TYPE	TOPEL IN/OUT	LOCATION
I-15	Standard A-10 Inlet, width: 2.5	414.13 / 410.02	€ Inlet 16.17 Left € Station 4+39.75

Notes:  
 1. Standard A-10 Inlet, Howard County Dwg. G4-A, Page 110-A.  
 2. For Inlet Gutter Slope, see detail, sheet G of 11.  
 3. For Storm Drain Profiles, see sheet 5 of 11.

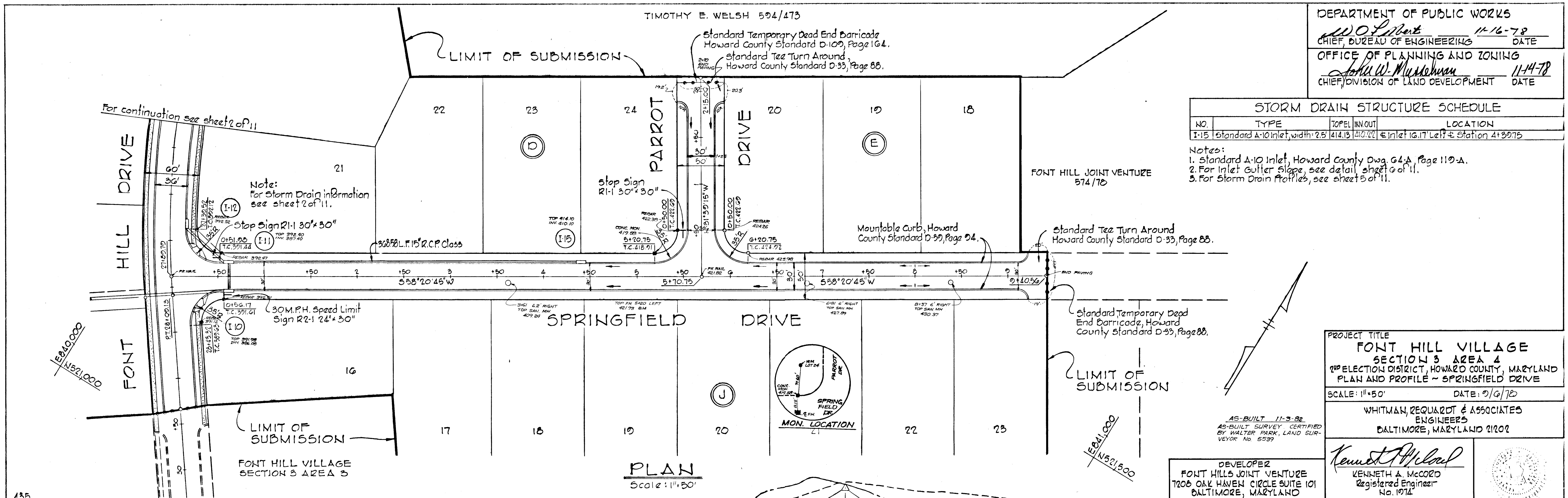

PROJECT TITLE  
**FONT HILL VILLAGE**  
 SECTION 3 AREA 4  
 2<sup>ND</sup> ELECTION DISTRICT, HOWARD COUNTY, MARYLAND  
 PLAN AND PROFILE - SPRINGFIELD DRIVE  
 SCALE: 1" = 50' DATE: 9/6/78

WHITMAN, REQUARDT & ASSOCIATES  
 ENGINEERS  
 BALTIMORE, MARYLAND 21202

DEVELOPER  
 FONT HILLS JOINT VENTURE  
 7205 OAK HAVEN CIRCLE SUITE 101  
 BALTIMORE, MARYLAND

Kenneth A. McCord  
 Registered Engineer  
 No. 1974

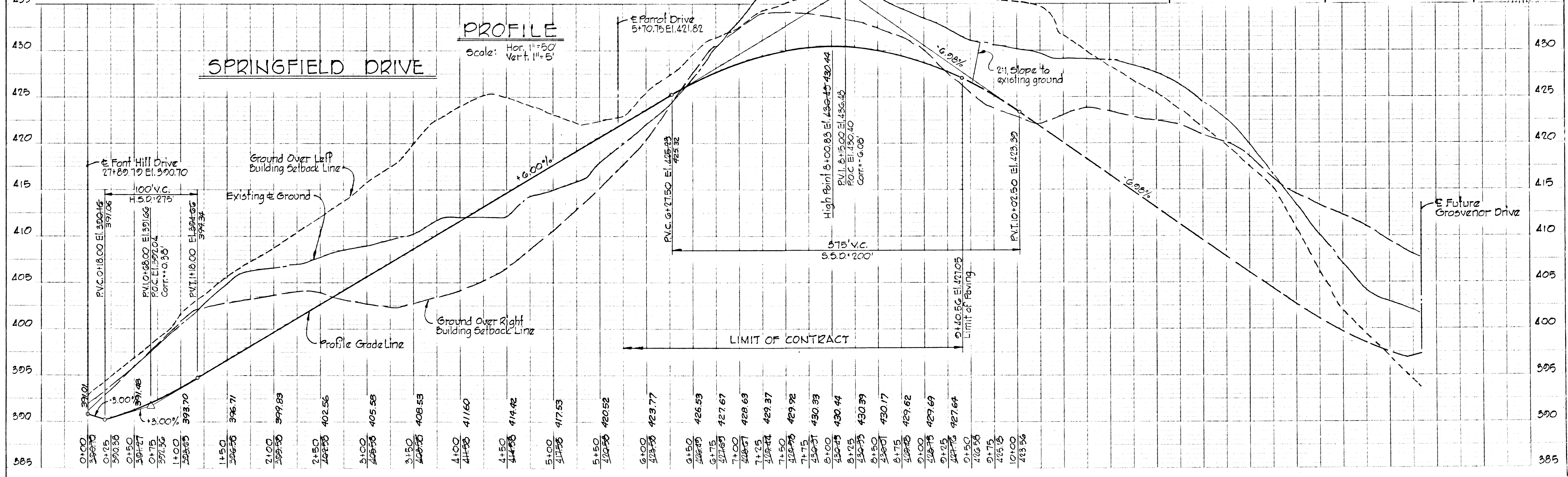

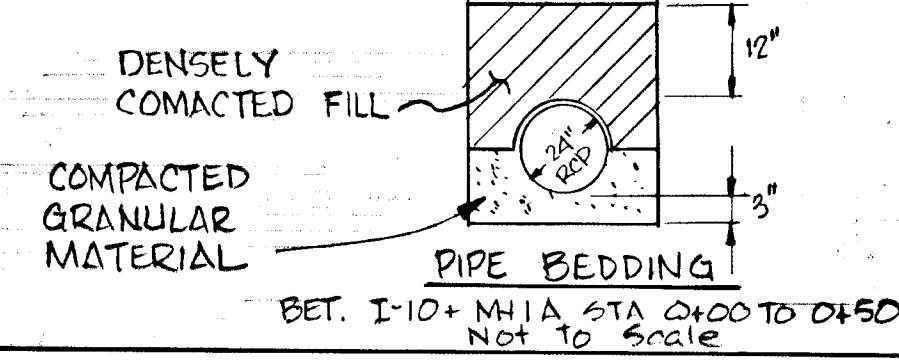
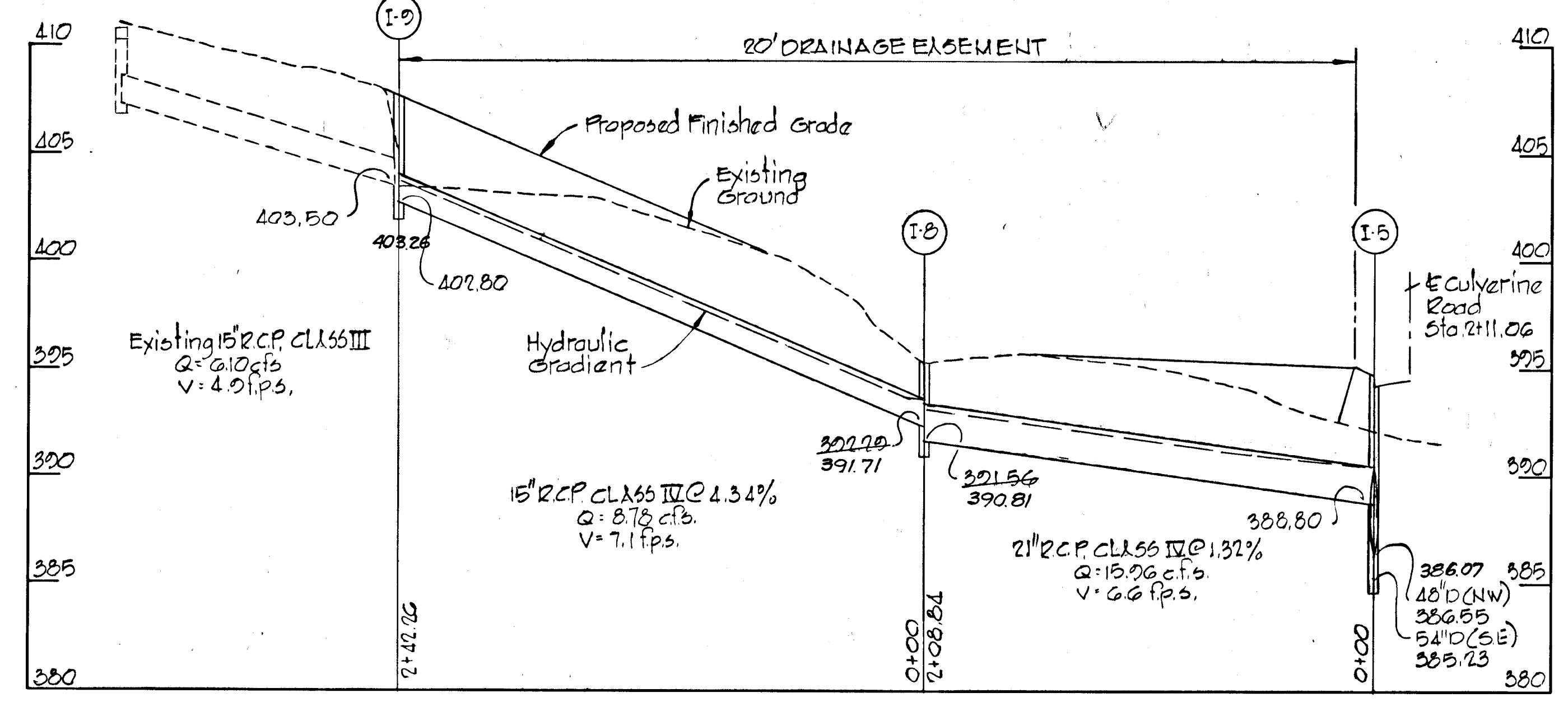
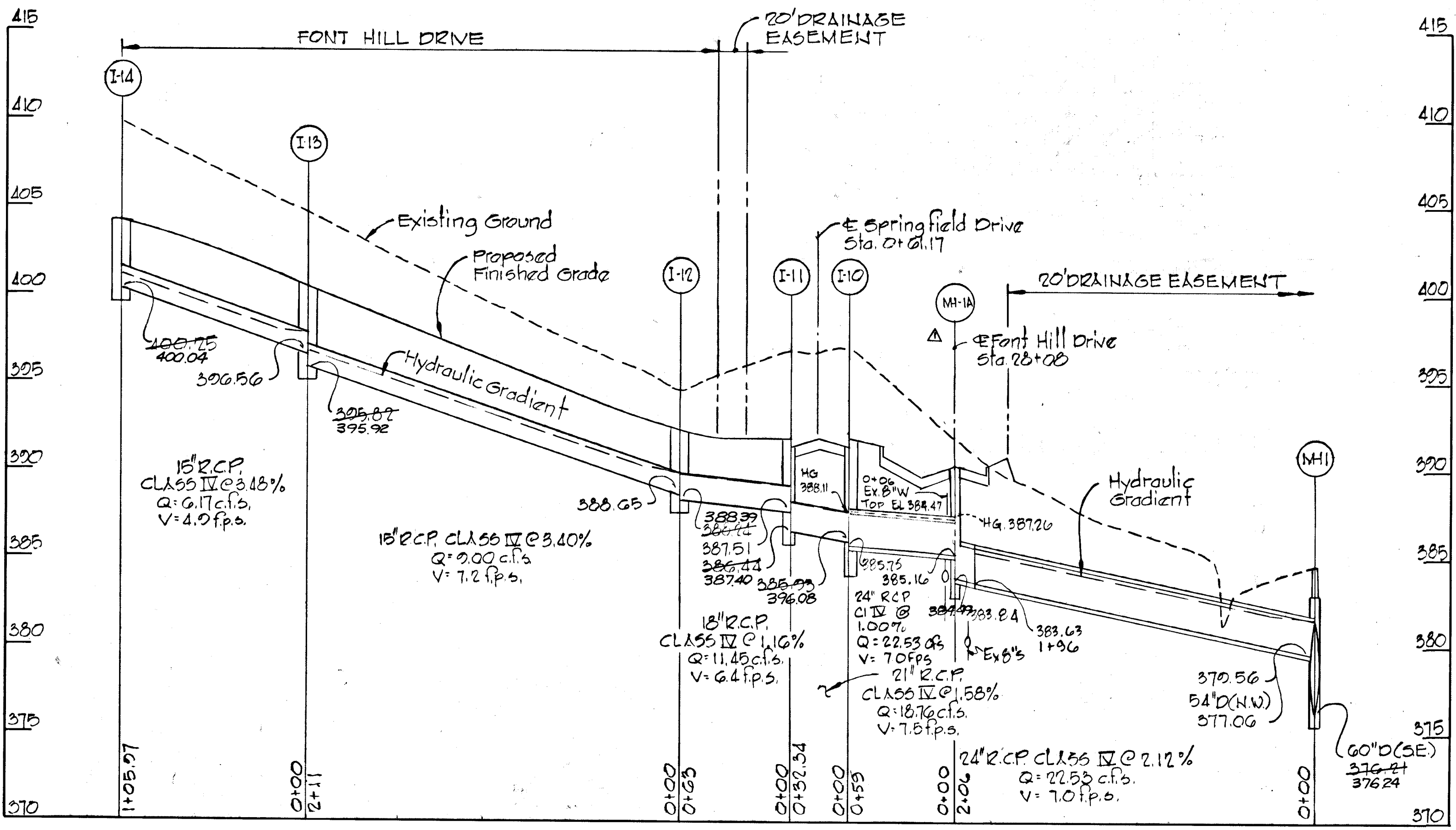
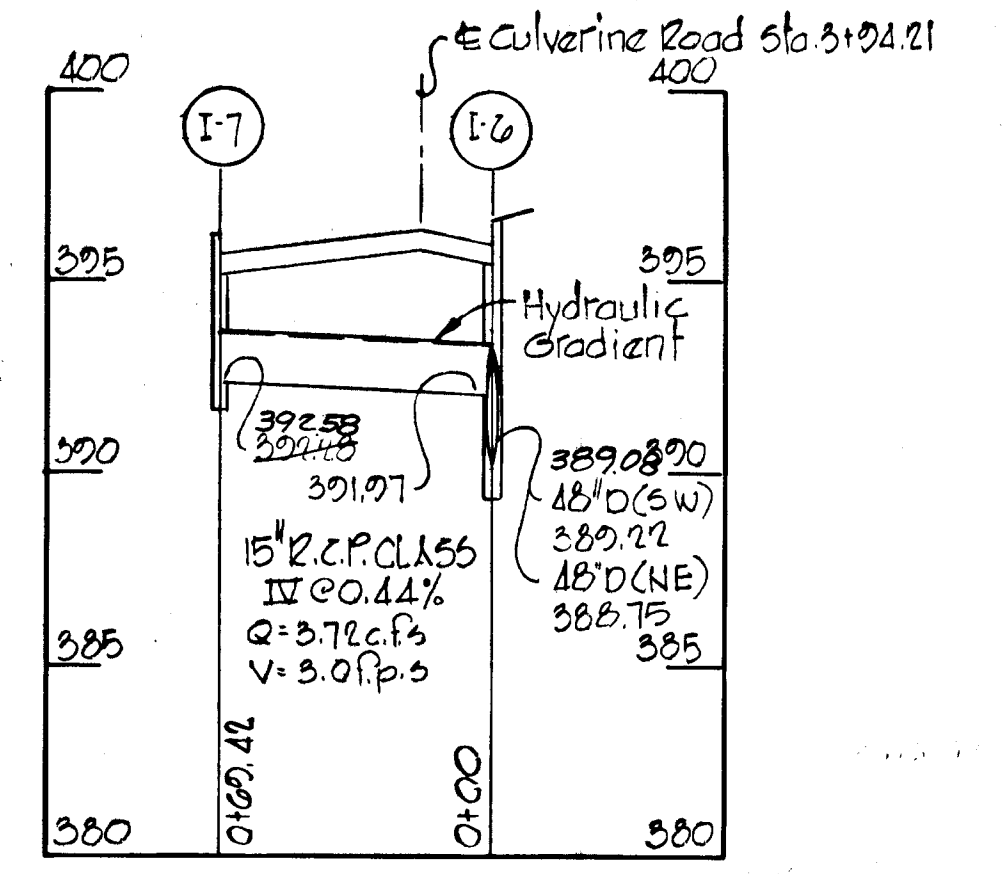
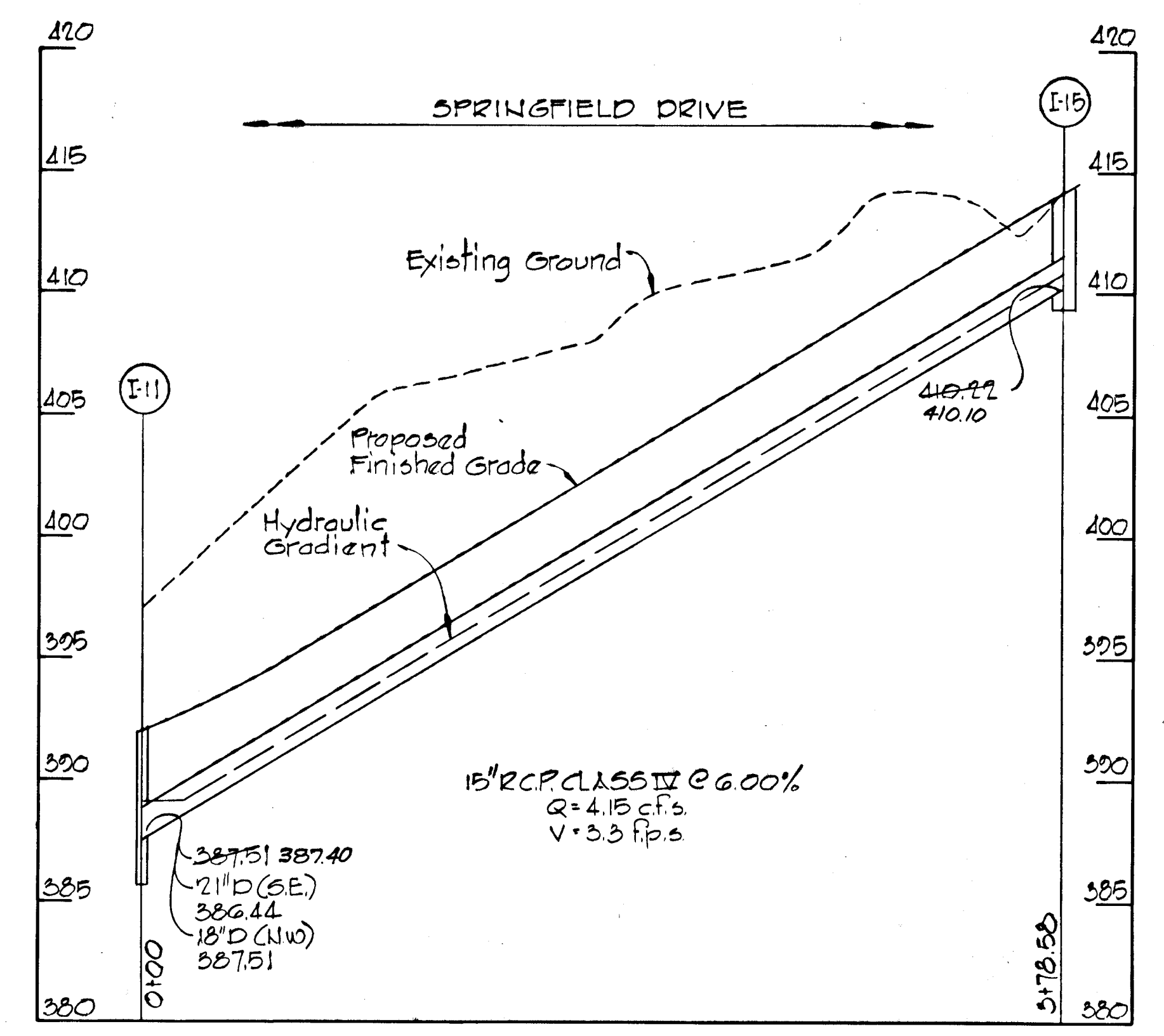
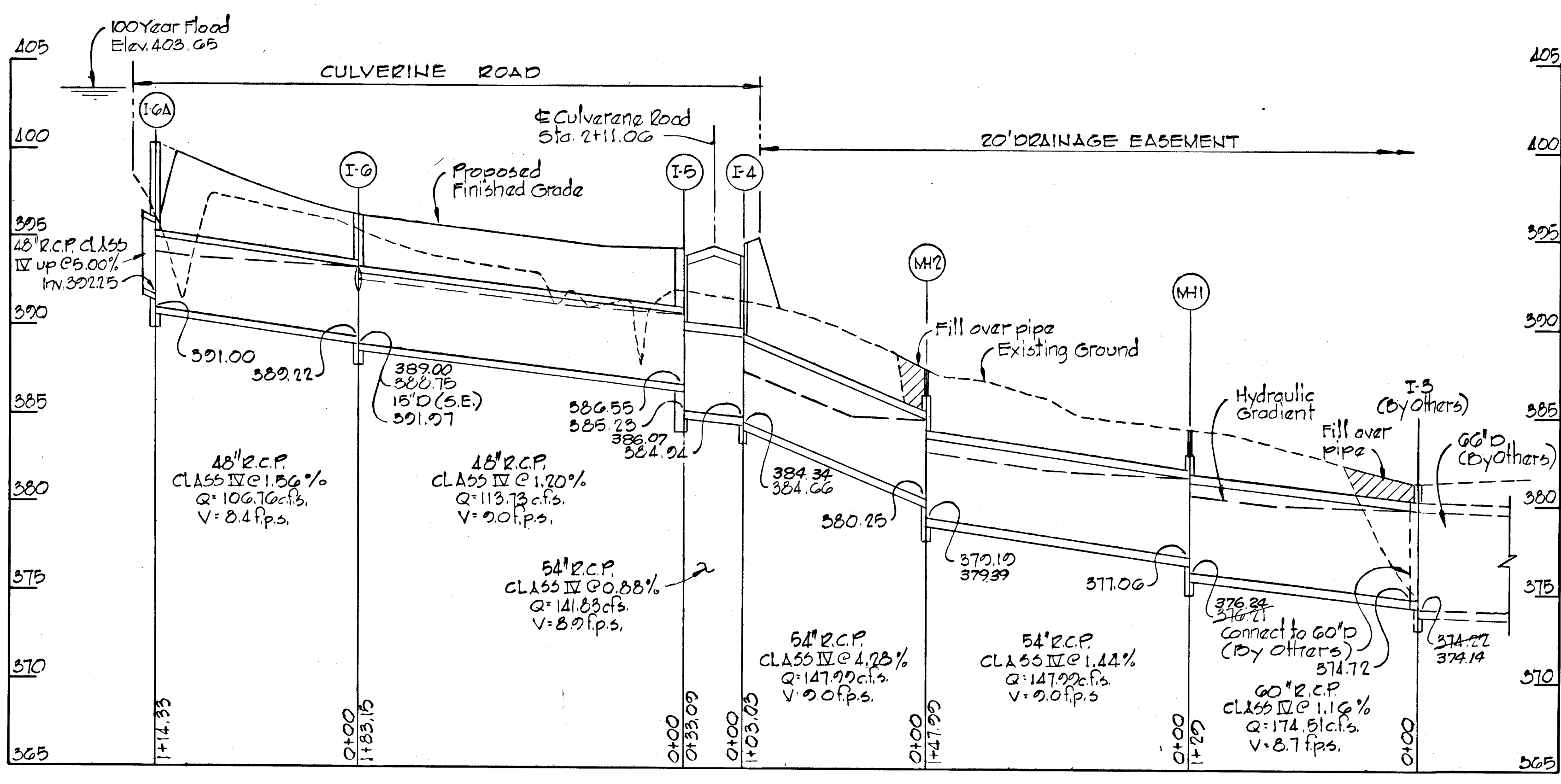

AS-BUILT 11-3-82  
 AS BUILT SURVEY CERTIFIED BY WALTER PARK, MD. LAND SURVEYOR NO. 5539

DEVELOPER  
 FONT HILLS JOINT VENTURE  
 1208 OAK HAVEN CIRCLE SUITE 101  
 BALTIMORE, MARYLAND

PROJECT TITLE  
**FONT HILL VILLAGE**  
 SECTION 3 AREA 4  
 2<sup>ND</sup> ELECTION DISTRICT, HOWARD COUNTY, MARYLAND  
 STORM DRAIN PROFILES

SCALE: 1"=50' DATE: 9/9/78

WHITMAN, REQUARDT & ASSOCIATES  
 ENGINEERS  
 BALTIMORE, MARYLAND 21202

*Kenneth A. McCord*  
 KENNETH A. MCCORD  
 Registered Engineer  
 No. 1974

NO.	DATE	REVISION
1	5-28-1980	Standard Manhole Added

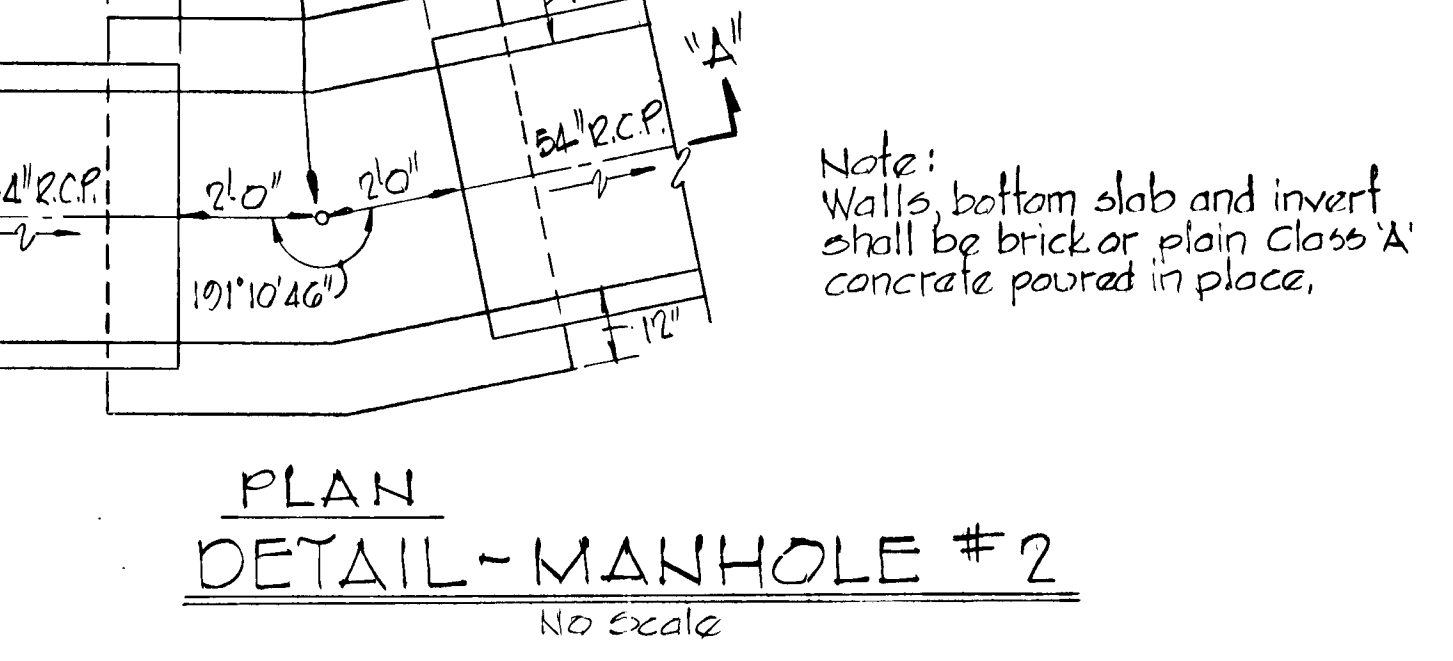
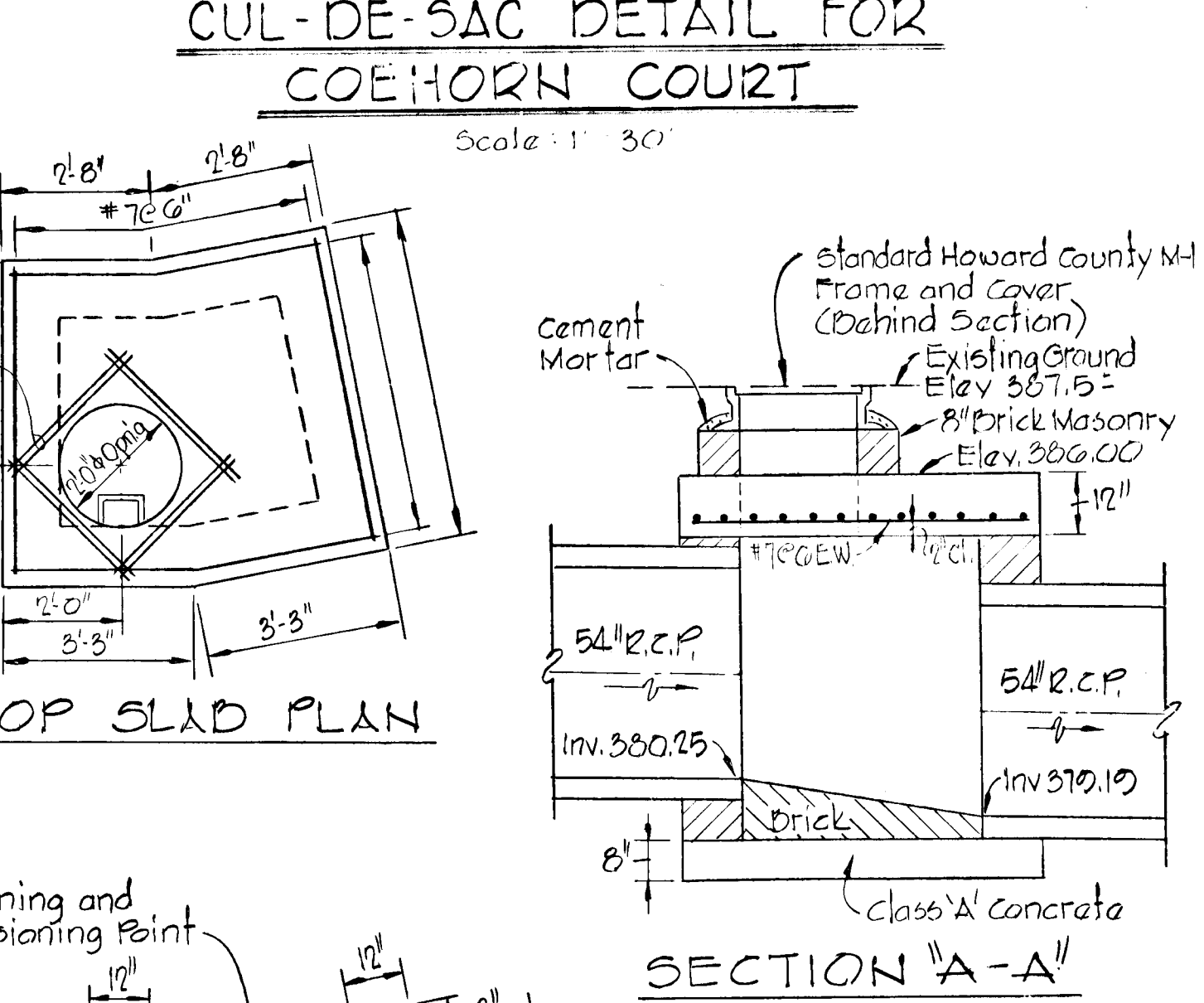
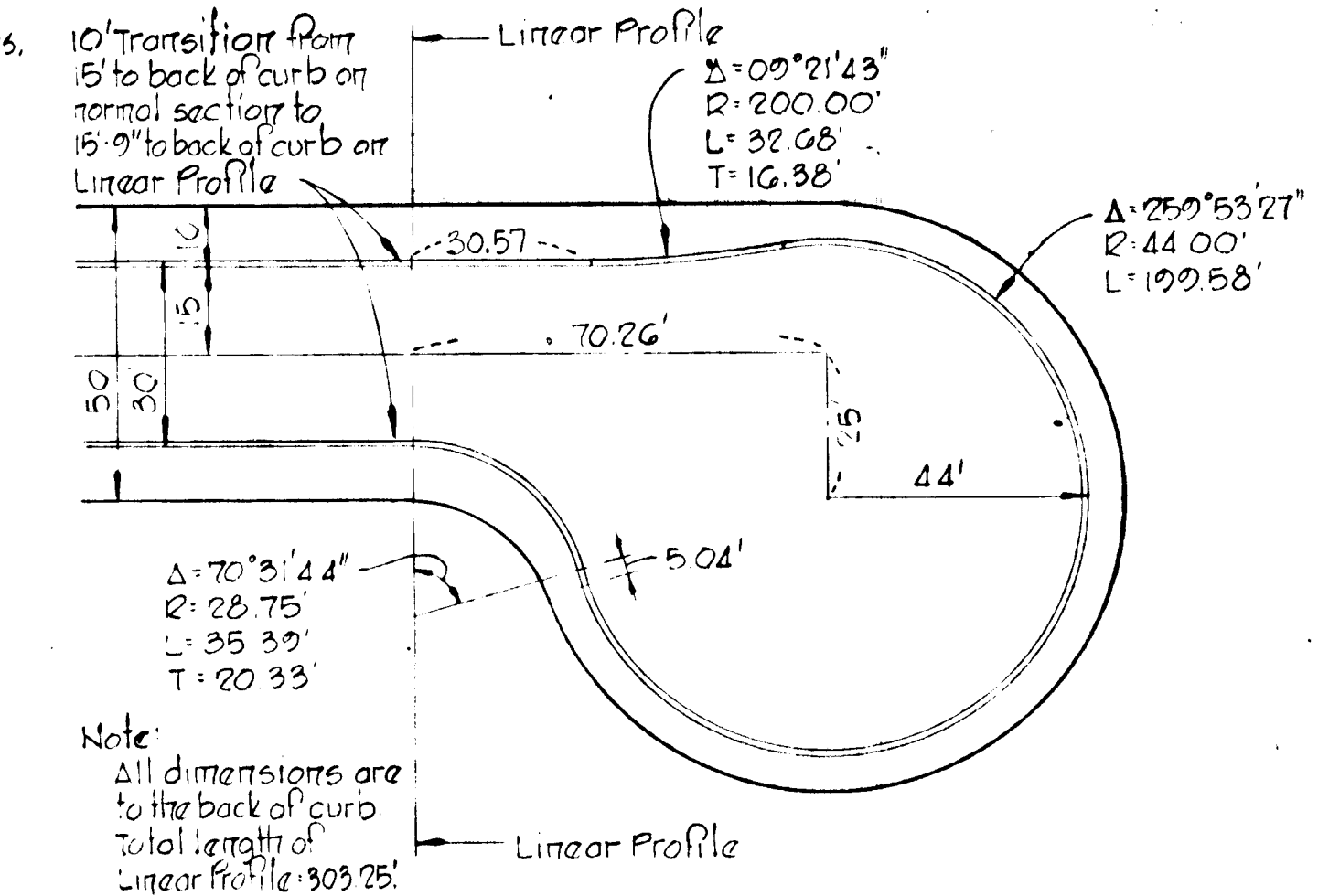
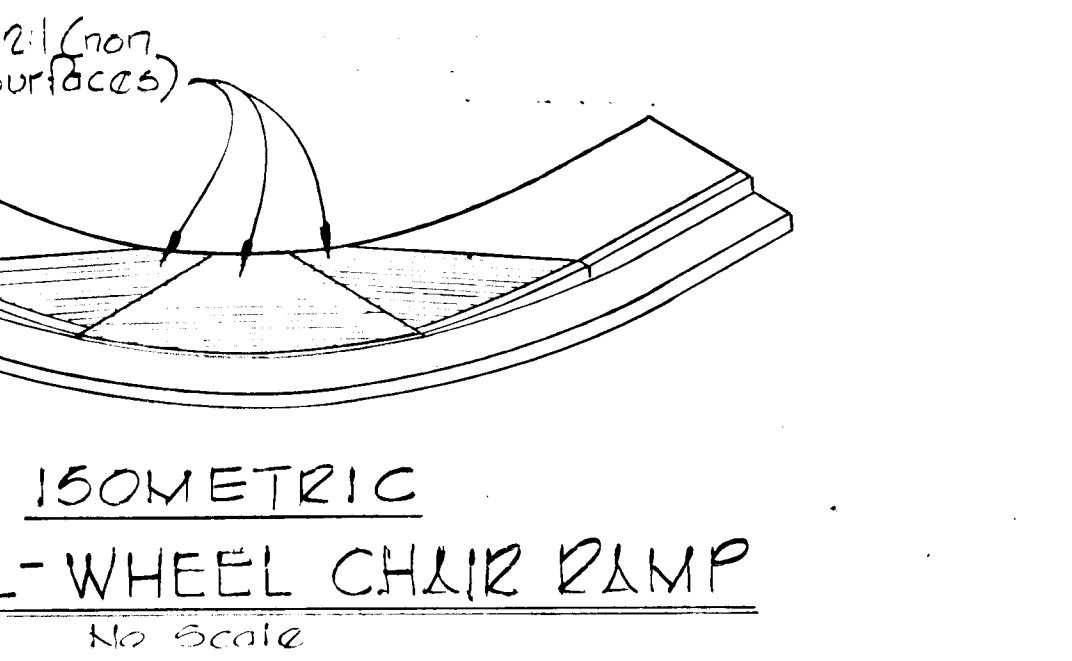
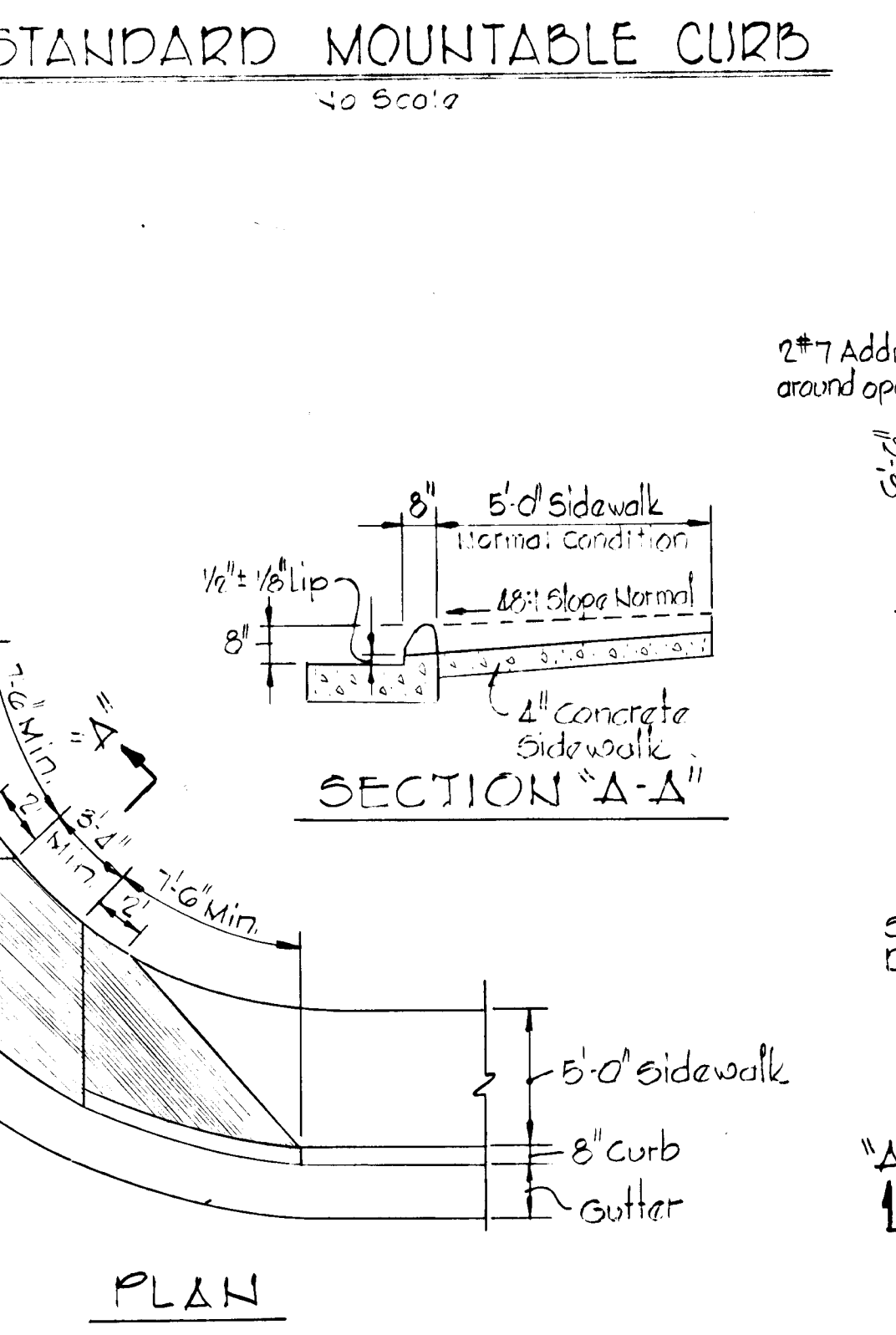
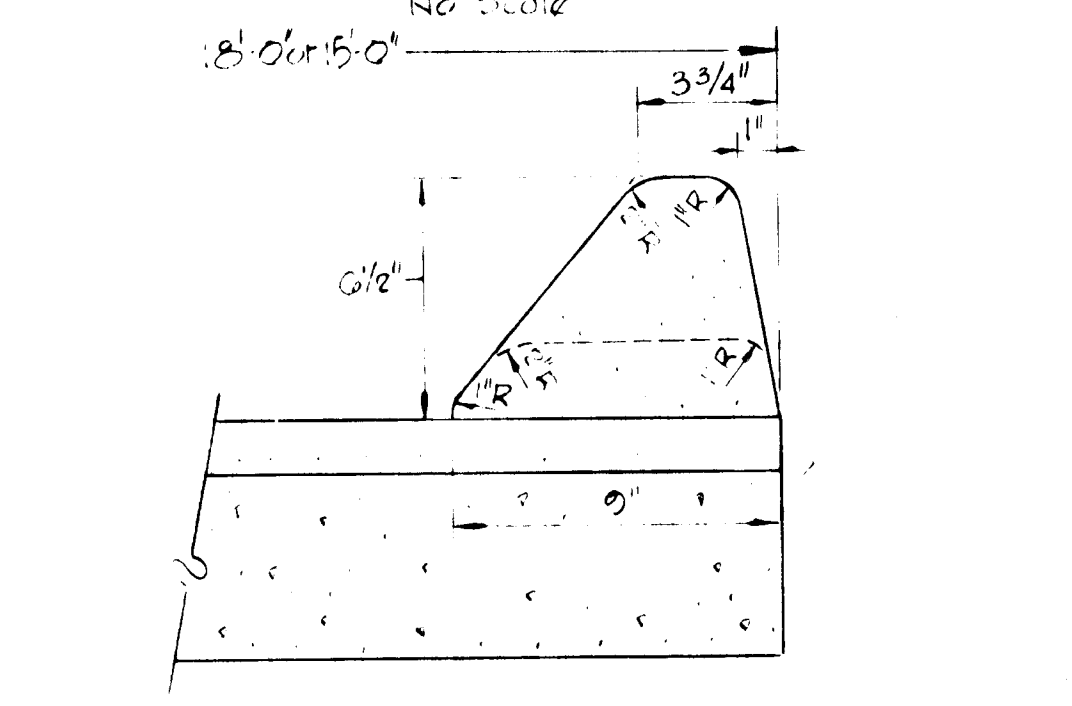
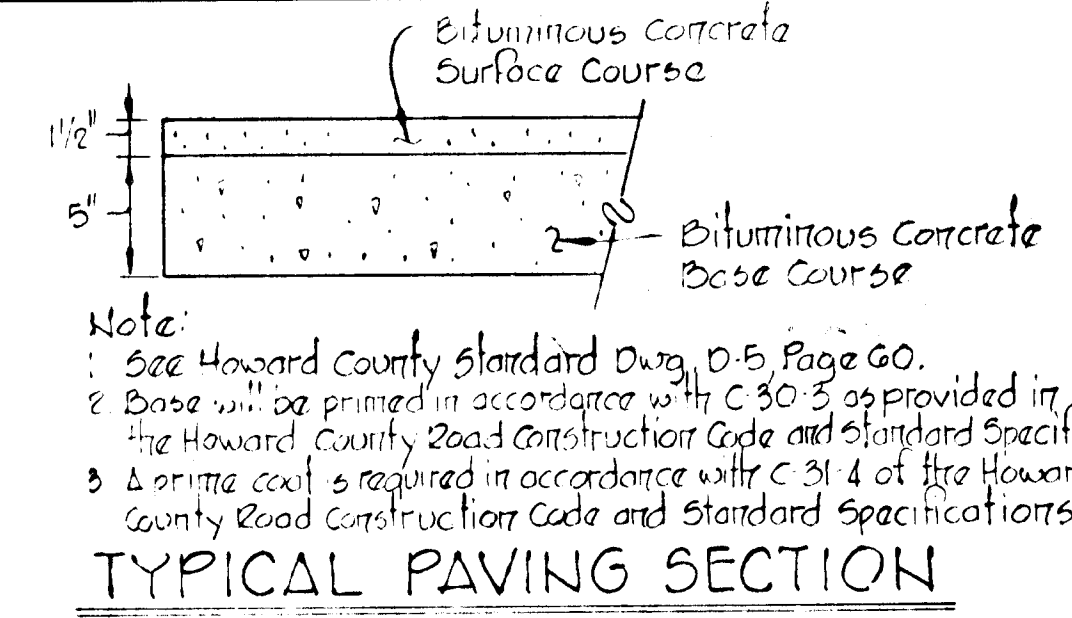
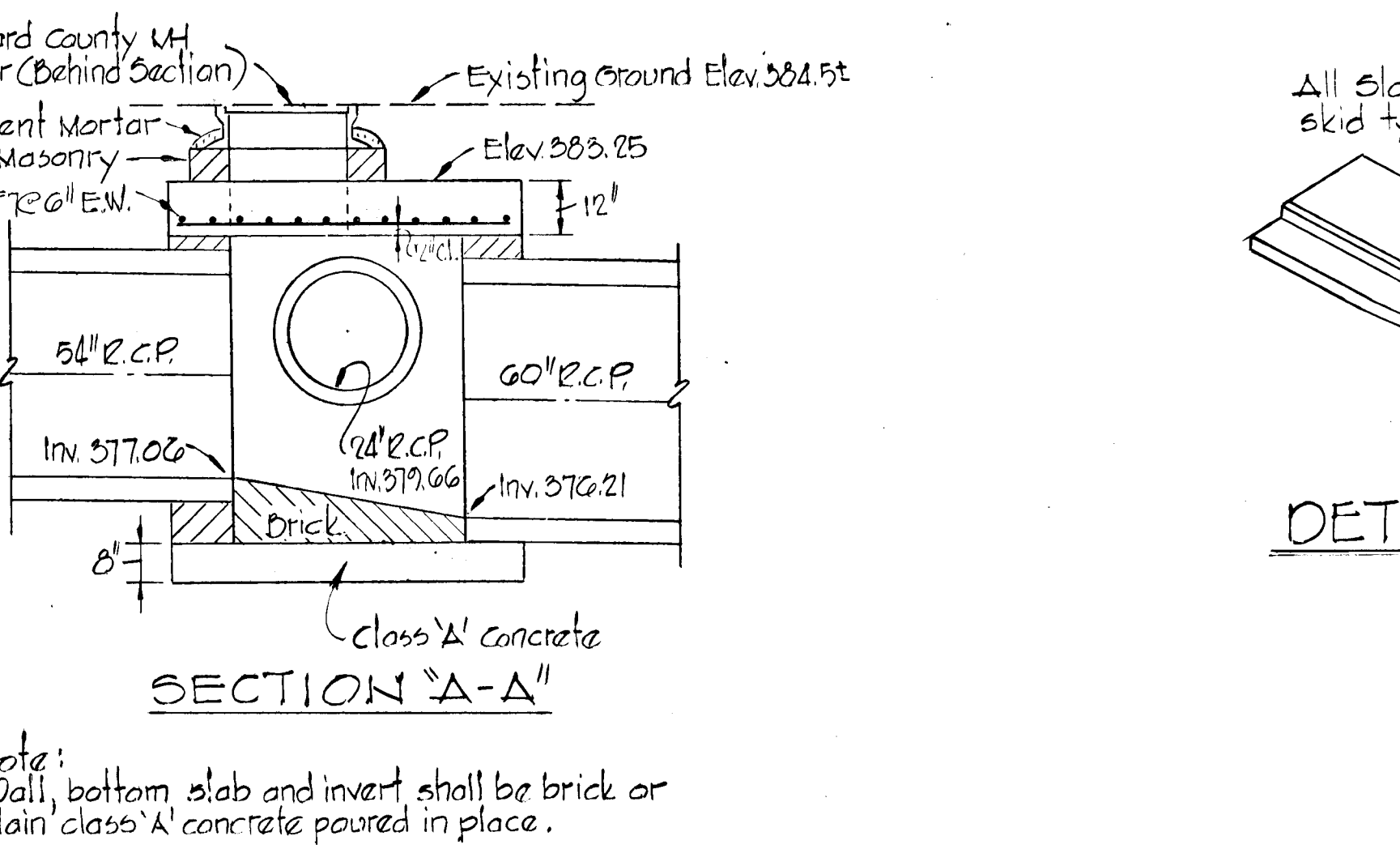
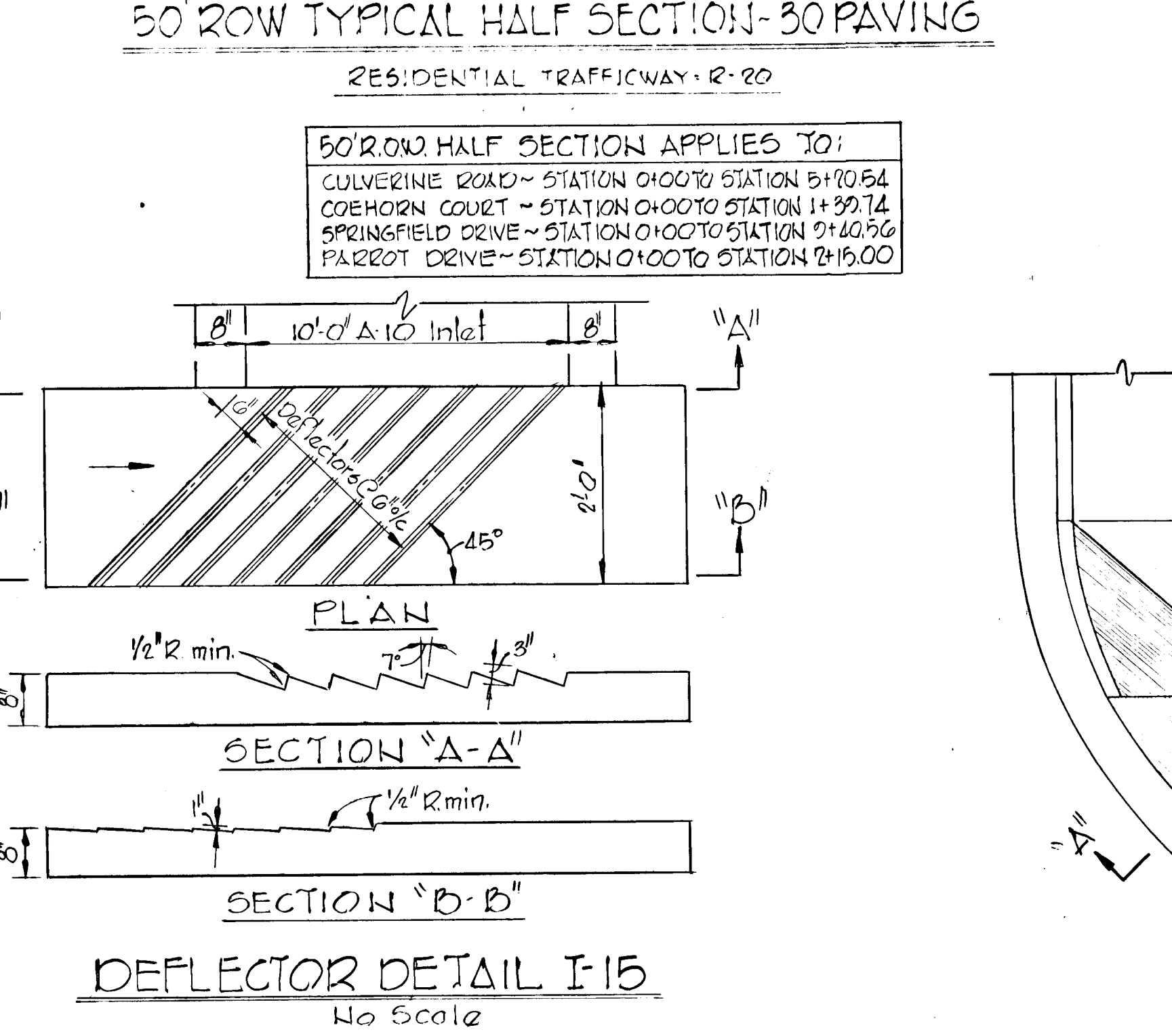
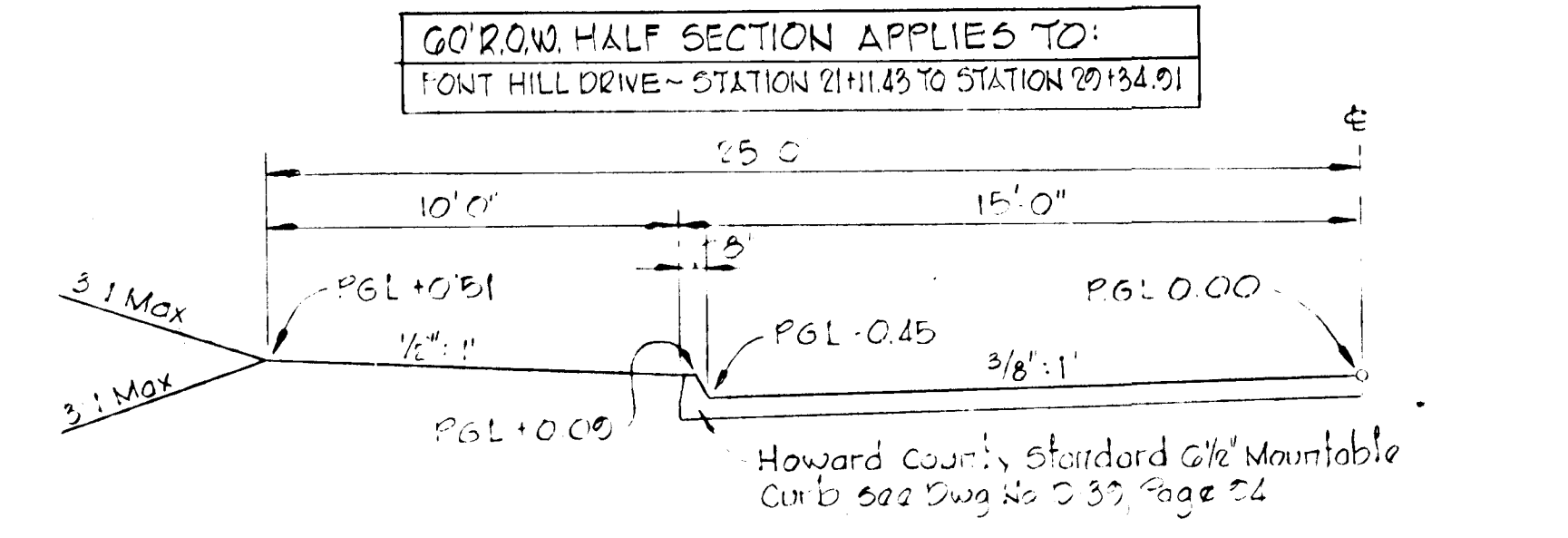
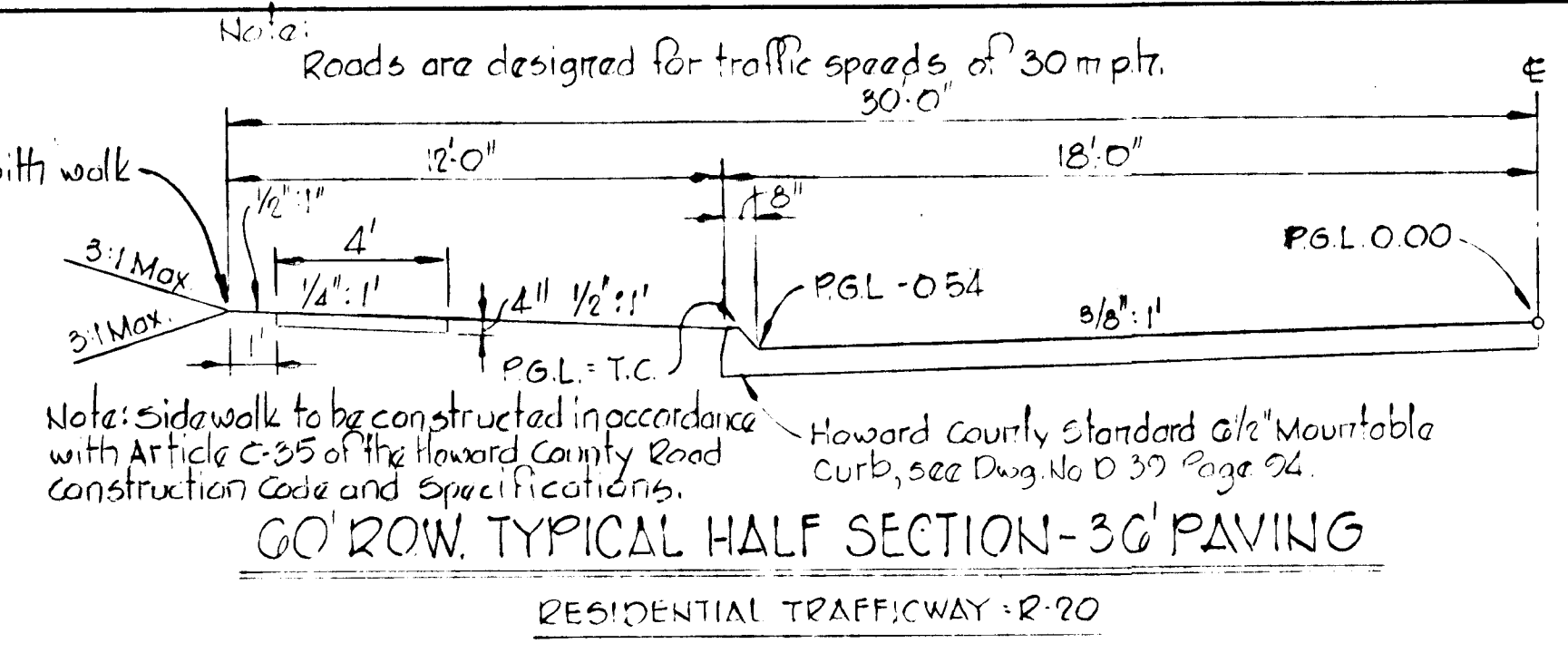
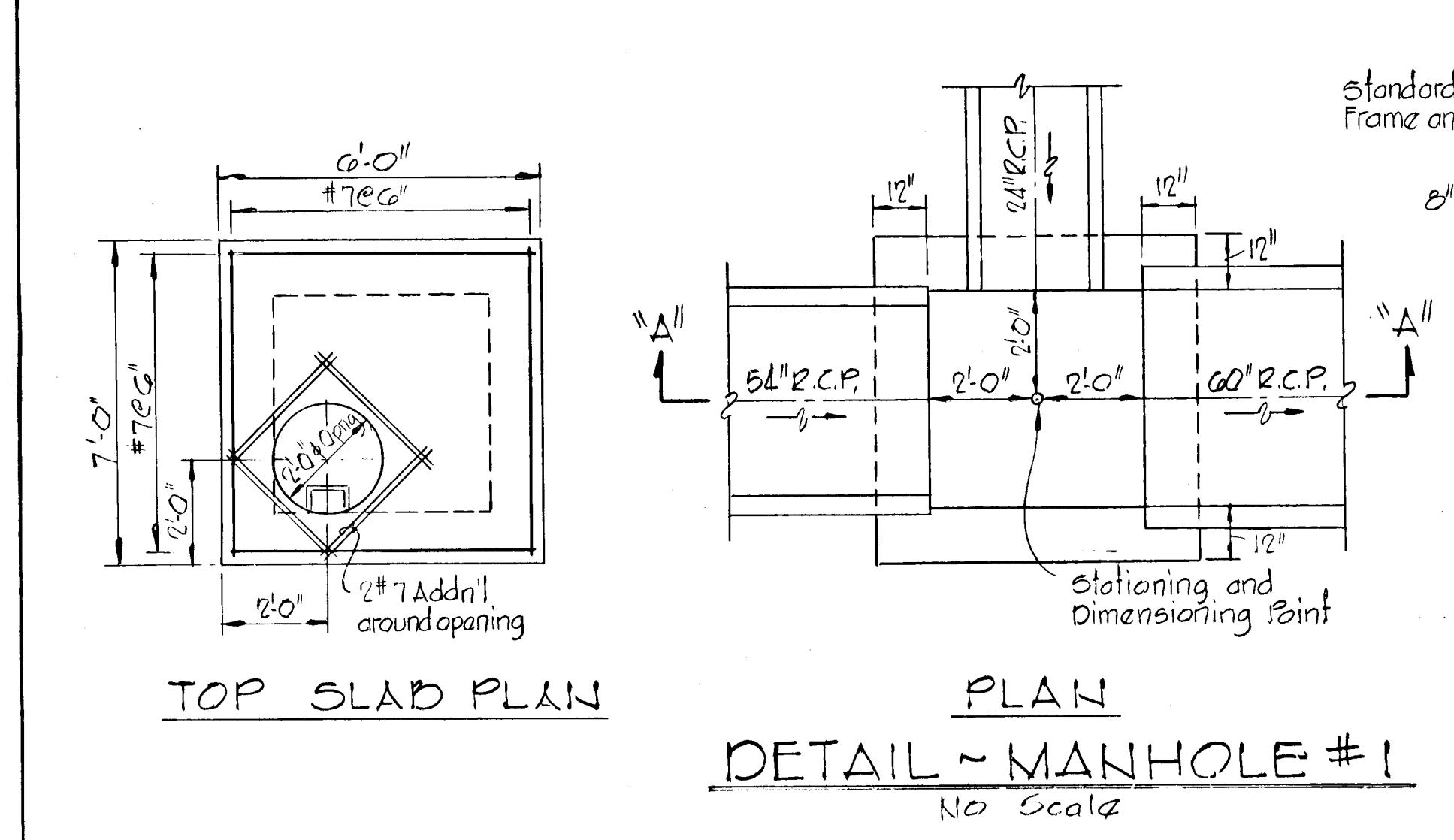
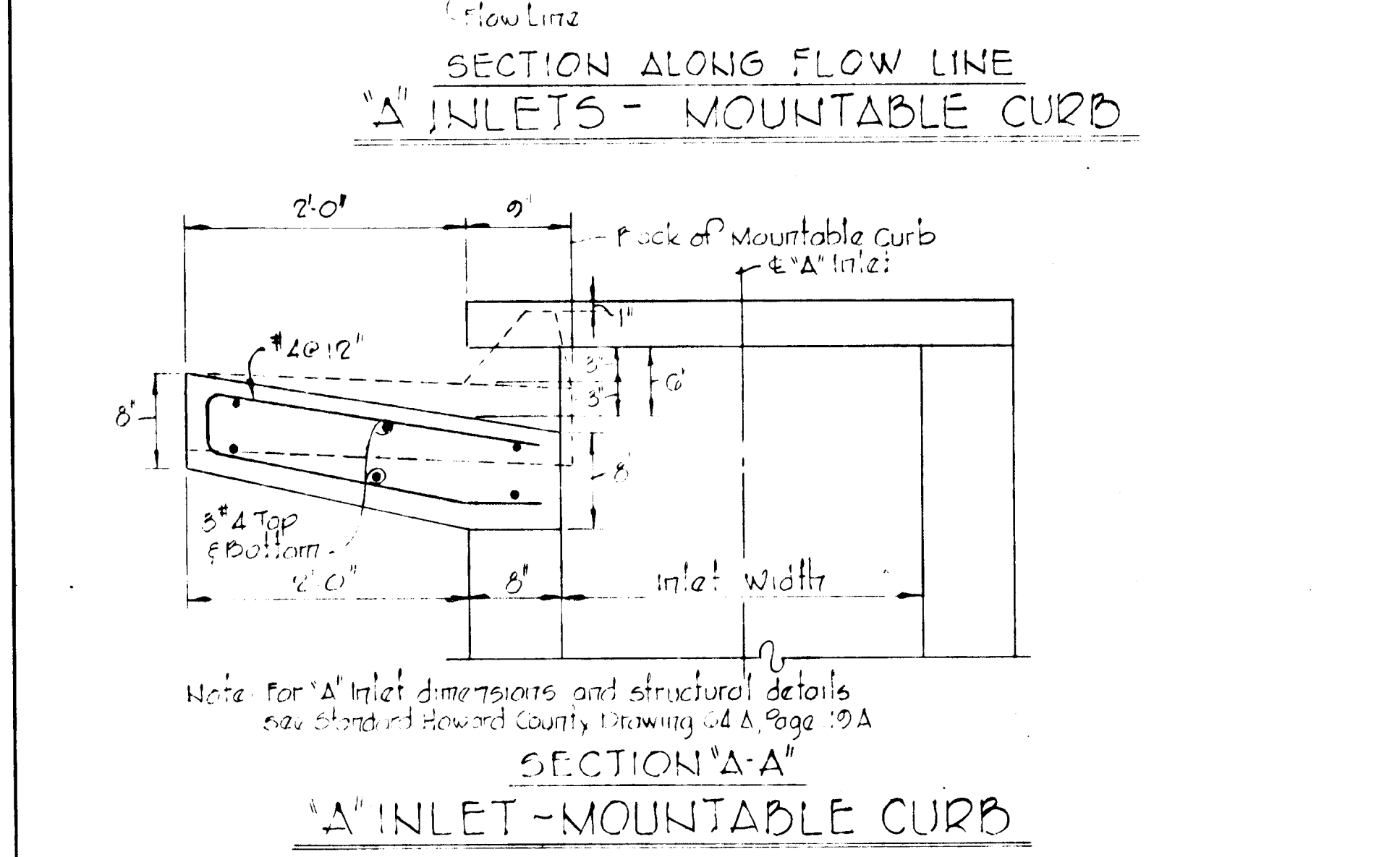
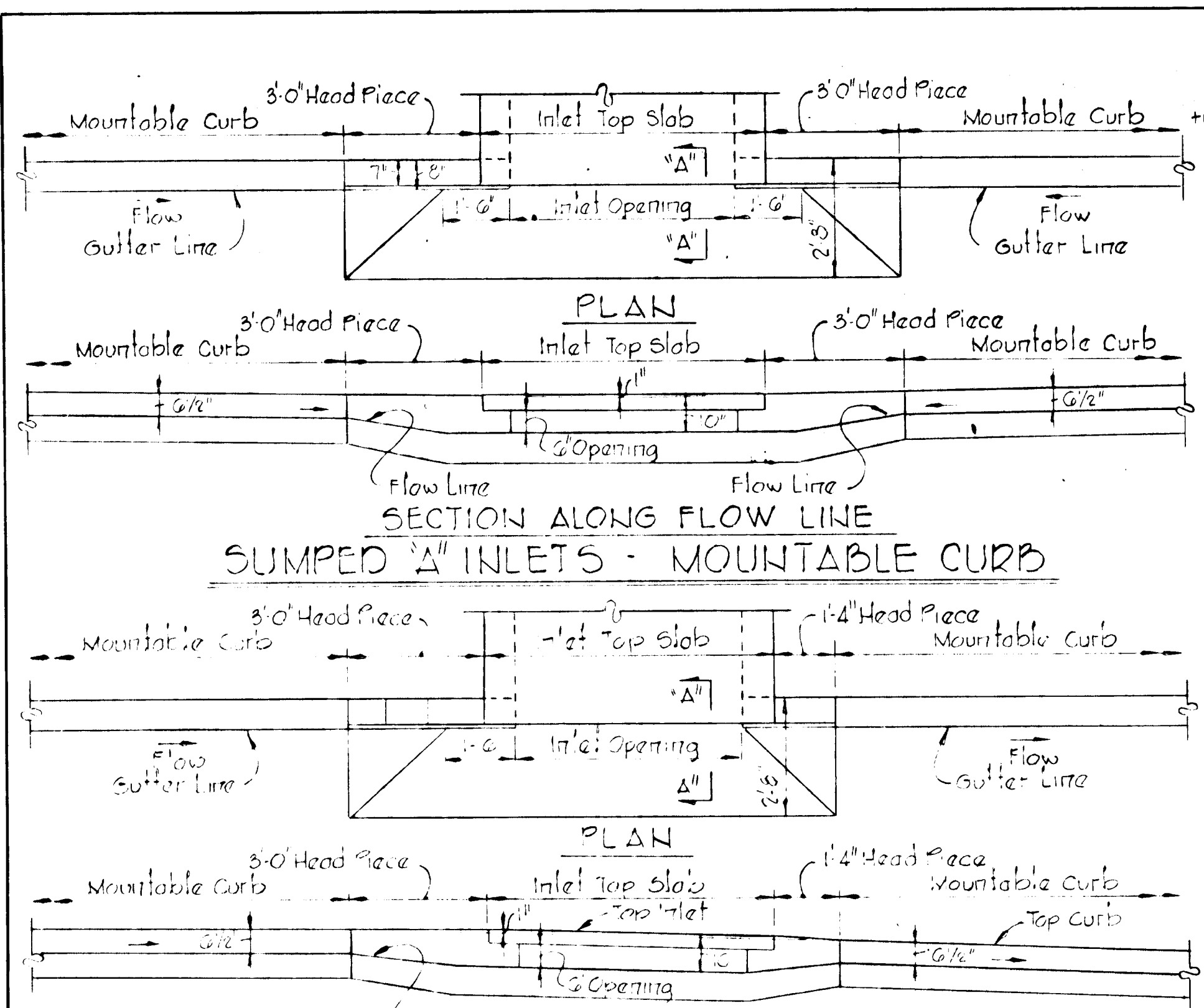

PROJECT TITLE  
**FONT HILL VILLAGE**  
 SECTION 3 AREA 4  
 2<sup>ND</sup> ELECTION DISTRICT, HOWARD COUNTY, MARYLAND  
 ROADWAY DETAILS  
 SCALE: AS SHOWN DATE: 9/6/78  
 WHITMAN, REQUART & ASSOCIATES  
 ENGINEERS  
 BALTIMORE, MARYLAND 21202  
*Kenneth A. McCord*  
 KENNETH A. MCCORD  
 Registered Engineer  
 No. 1974

DEVELOPER  
 FONT HILLS JOINT VENTURE  
 7208 OAK HAVEN CIRCLE SUITE 101  
 BALTIMORE, MARYLAND

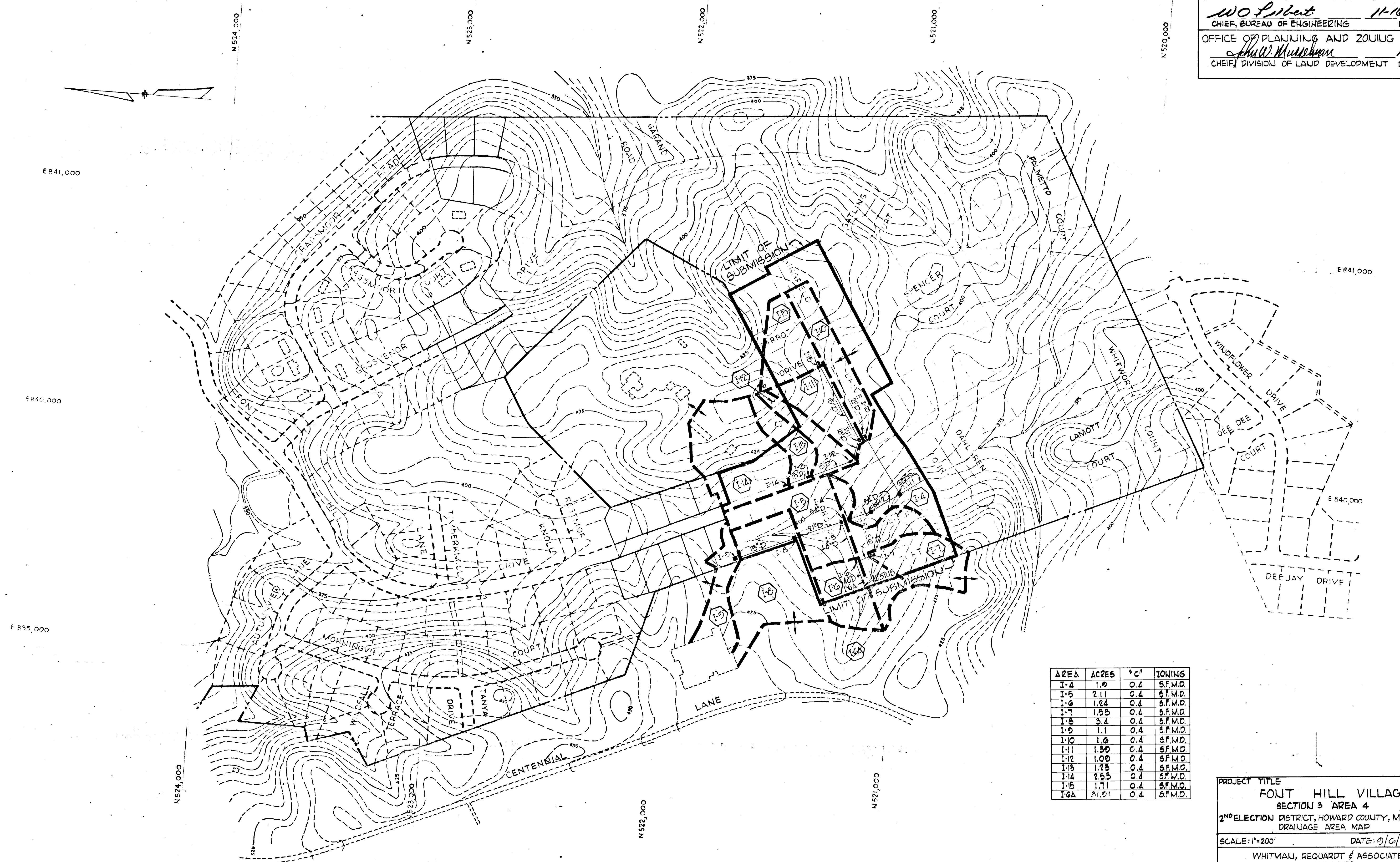
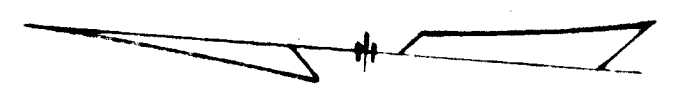

AREA	ACRES	'C'	ZONING
I-4	1.0	0.4	S.F.M.D.
I-5	2.11	0.4	S.F.M.D.
I-6	1.24	0.4	S.F.M.D.
I-7	1.55	0.4	S.F.M.D.
I-8	3.4	0.4	S.F.M.D.
I-9	1.1	0.4	S.F.M.D.
I-10	1.6	0.4	S.F.M.D.
I-11	1.50	0.4	S.F.M.D.
I-12	1.00	0.4	S.F.M.D.
I-13	1.25	0.4	S.F.M.D.
I-14	2.55	0.4	S.F.M.D.
I-15	1.71	0.4	S.F.M.D.
I-6A	21.01	0.4	S.F.M.D.

PROJECT TITLE  
**FONT HILL VILLAGE**  
 SECTION 3 AREA 4  
 2<sup>ND</sup> ELECTION DISTRICT, HOWARD COUNTY, MARYLAND  
 DRAINAGE AREA MAP  
 SCALE: 1"=200' DATE: 2/10/78  
 WHITMAN, REQUARDT & ASSOCIATES  
 ENGINEERS  
 BALTIMORE, MARYLAND 21202

DEVELOPER  
 FONT HILLS JOINT VENTURE  
 7208 OAK HAVEN CIRCLE SUITE 101  
 BALTIMORE, MARYLAND

*Kenneth A. McCord*  
 KENNETH A. McCORD  
 Registered Engineer  
 No. 1974

#82

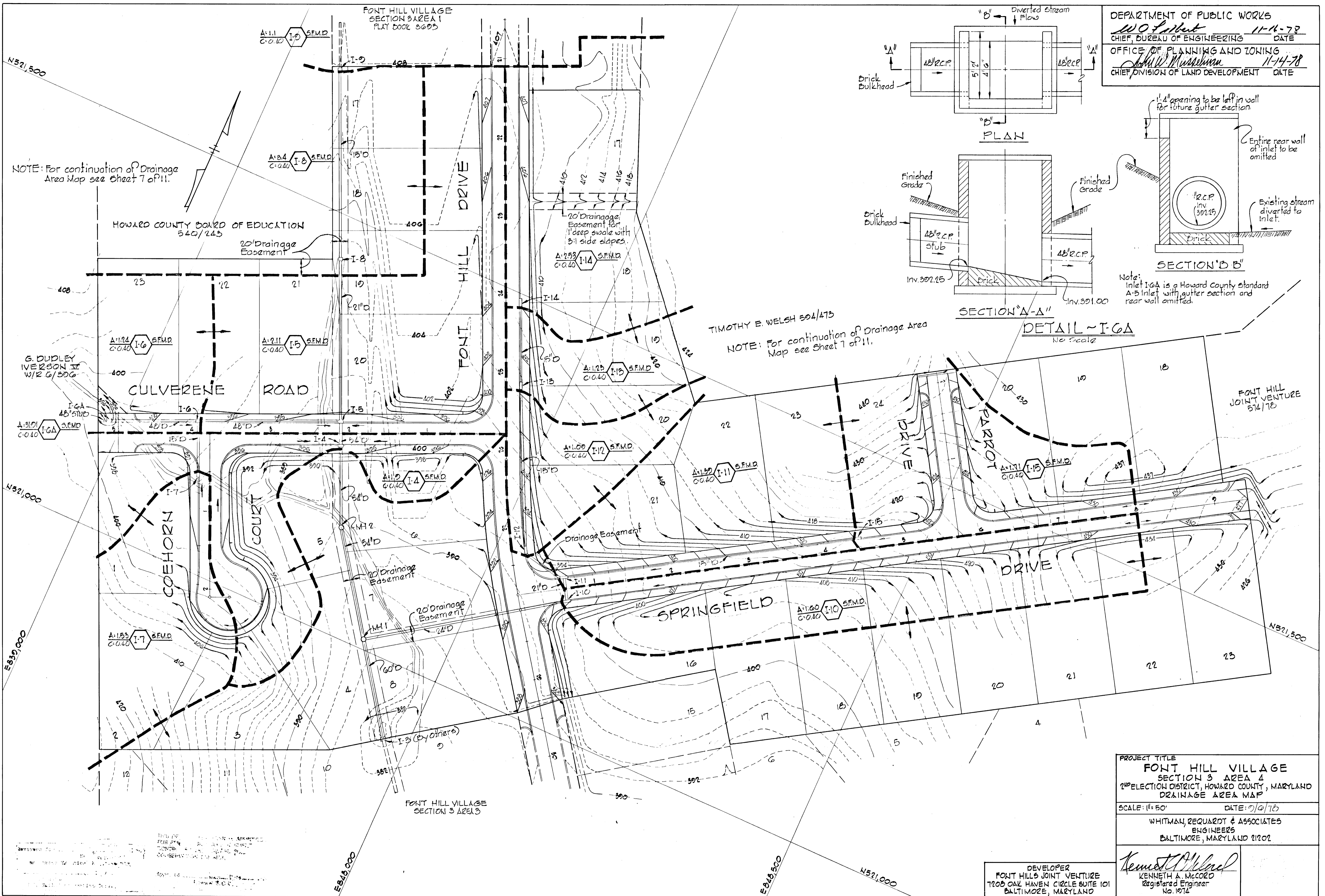

NOTE: For continuation of Drainage Area Map see Sheet 7 of 11.

NOTE: For continuation of Drainage Area Map see Sheet 7 of 11.

DEPARTMENT OF PUBLIC WORKS  
*W. J. Hubert* 11-14-78  
 CHIEF, BUREAU OF ENGINEERING DATE  
 OFFICE OF PLANNING AND ZONING  
*William W. Muehlman* 11-14-78  
 CHIEF, DIVISION OF LAND DEVELOPMENT DATE

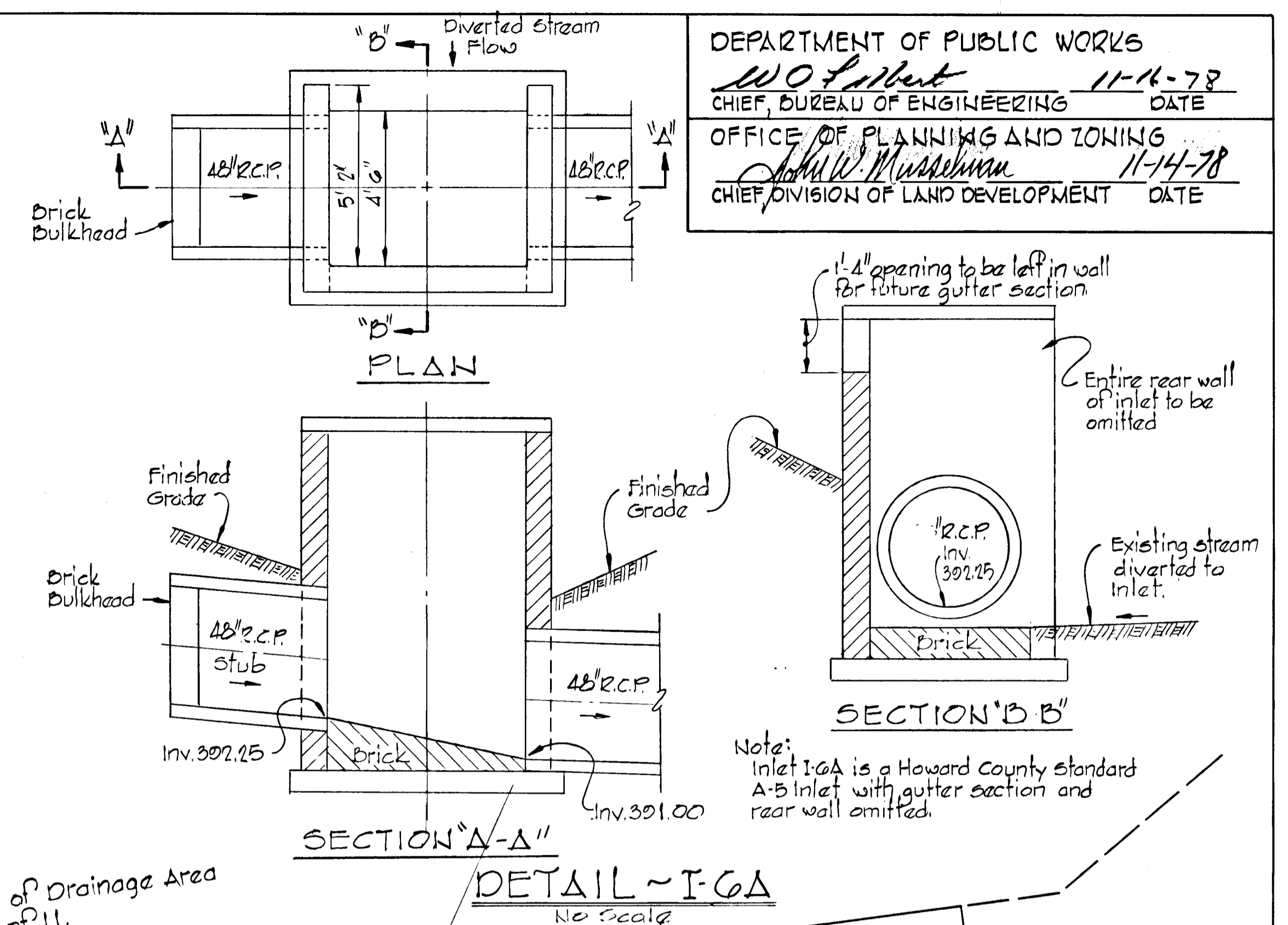

PROJECT TITLE  
**FONT HILL VILLAGE**  
 SECTION 3 AREA 1  
 2<sup>ND</sup> ELECTION DISTRICT, HOWARD COUNTY, MARYLAND  
 DRAINAGE AREA MAP

SCALE: 1" = 50' DATE: 7/9/78

WHITMAN, REQUARDT & ASSOCIATES  
 ENGINEERS  
 BALTIMORE, MARYLAND 21202

DEVELOPER  
 FONT HILLS JOINT VENTURE  
 7700 OAK HAVEN CIRCLE SUITE 101  
 BALTIMORE, MARYLAND

*Kenneth A. McCord*  
 KENNETH A. MCCORD  
 Registered Engineer  
 No. 10714



**PERMANENT SEEDING NOTES (OTHER THAN LAWN AREAS)**

- All Sediment Control Measures must be constructed and stabilized according to note 3 prior to any other grading on the site.
- No Temporary Sediment Control Structure may be removed or destroyed without approval of the Howard Soil Conservation District.
- All areas to be seeded (diversion swales, drainage swales and disturbed areas) at the rate of 80 lbs/acre of the following: Kentucky 31 Tall Fescue: 60lbs/acre and Korean Lespedeza (scarily and innoculate) 20lbs/acre, immediately after construction. Sow with mechanical spreader rake minimum two (2) passes with "York Rake", cover and compact with cultipacker. Surface preparation to include ground limestone over topsoil surface area at the rate of One Ton/acre (50#/1000#) commercial fertilizer (10-10-10) at the rate of 1000 lbs/acre. Mulch areas with straw at the rate of Two Tons/Acre. Anchor with asphalt at the rate of 480 gallons/acre. Drainage swales with slopes greater than 2% will be mulched as stated but the mulch in the center of the channel will be anchored with plastic netting 1/2" according to manufacturers recommendations. Stabilizations of slopes steeper than 3:1 shall be planted with Kentucky 31 Tall Fescue - 40lbs/acre (1lb./1000#) and Cowbirdseed (scarily and innoculate) 15lbs/acre.

**SODDING NOTES**

- Apply 10-10-10 fertilizer @ 1000 lbs/acre (25 lbs/1000#)
- Apply Ground Agricultural Limestone @ 2000 lbs/acre (50 lbs/1000#)
- Incorporate both lime and fertilizer into soil by discing. Firm up after incorporation.
- Lay sod to a tight fit. Roll to ensure contact with underlying soil. Water as necessary for 1st 2 weeks (in summer) to ensure establishment.

**LAWN SEEDING NOTES**

- All Sediment Control Measures must be constructed and stabilized according to note 3 prior to any other grading on the site.
- No Temporary Sediment Control Structure may be removed or destroyed without approval of the Howard Soil Conservation District.
- All lawn areas to be seeded at the rate of 13 lbs/acre (3 lbs/1000#) of the following: Certified Bluegrass 65 lbs/acre (1 1/2 lbs/1000#) and Creeping Red Fescue 65 lbs/acre (1 1/2 lbs/1000#) immediately after construction. Sow with a mechanical spreader, rake minimum two (2) passes with "York Rake", cover and compact with cultipacker. Surface preparation to include ground limestone over topsoil surface area at the rate of One Ton/acre (50 lbs/1000#) commercial fertilizer (10-10-10) at the rate of 1000 lbs/acre. Mulch areas with straw at the rate of 50 lbs/acre or One Ton/acre. Anchor with asphalt at the rate of 480 gallons/acre. Drainage Swales with slopes greater than 2% will be mulched as stated but the mulch in the center of the channel will be anchored with plastic netting 1/2" according to manufacturers recommendations.

**SEQUENCE OF CONSTRUCTION**

- Owner shall secure a grading permit prior to any grading.
- Install stone base course of entrances to Font Hill Drive.
- Divert existing channel flow from west by constructing storm drain from station 0+75 to I-5 and leaving 30 foot pipe toward I-5. Construct temporary ditch 15 feet off property line north of road diverting 33 acres to pipe at I-5. Leave stubs at MH 1 and I-5 block with plywood and backfill.
- Clear grub and strip the areas required for the construction of temporary sediment basin and traps and construct dikes as shown on this plan, utilizing the topsoil for street areas.
- Construct the temporary basin and traps and stabilize immediately after completion.
- Clear and strip the site as required for road construction. Stabilize topsoil stockpiles immediately after completion according to seeding note 3.
- Stabilize all dikes, slopes and swales as required immediately after grading is completed.
- Complete storm drain system and cap inlets. Any open storm drains to be covered with plywood at the end of each working day. When 1.5-1-G extension is complete backfill temporary interceptor swale.
- Complete roadway construction, including mountable curb and gutter and asphalt paving.
- Stabilize all drainage ditches according to note (sodding).
- Remove the temporary sediment control devices after construction site is complete and grass is established in the contributing drainage area. Stabilize areas when removed, according to note 3.

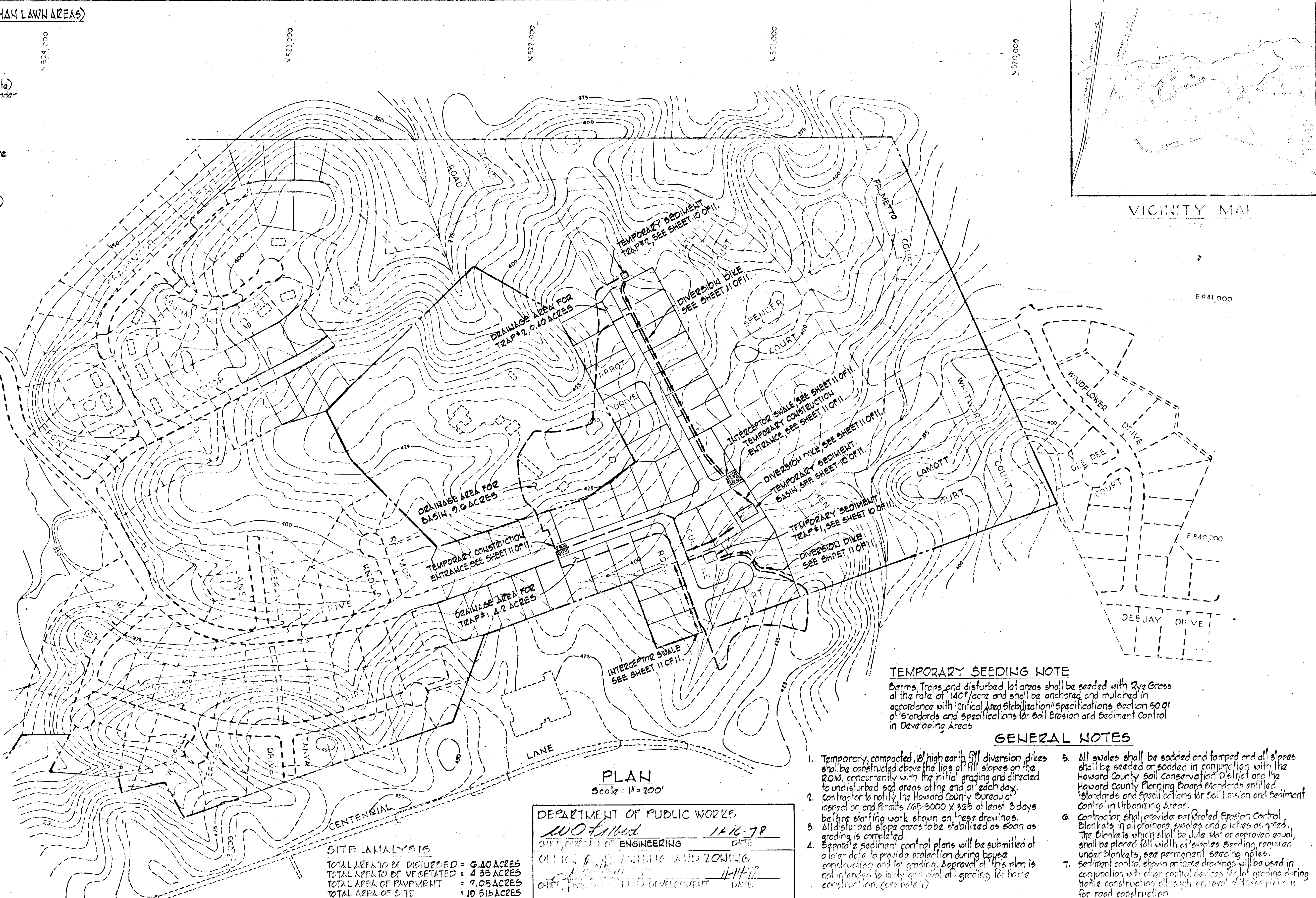

VICINITY MAP

**PLAN**  
Scale: 1" = 200'

DEPARTMENT OF PUBLIC WORKS  
*W. O. Hubert* 11-16-78  
 CHIEF, DEPARTMENT OF ENGINEERING DATE  
 OFFICE OF PLANNING AND ZONING  
*W. J. ...* 11-17-78  
 CHIEF, DIVISION OF LAND DEVELOPMENT DATE

**SITE ANALYSIS**

TOTAL AREA TO BE DISTURBED	= 6.40 ACRES
TOTAL AREA TO BE VEGETATED	= 4.35 ACRES
TOTAL AREA OF PAVEMENT	= 7.05 ACRES
TOTAL AREA OF SITE	= 10.51 ACRES

**TEMPORARY SEEDING NOTE**

Barms, Traps and disturbed lot areas shall be seeded with Rye Grass at the rate of 140#/acre and shall be anchored and mulched in accordance with "Critical Area Stabilization" Specifications, Section 60.01 of Standards and Specifications for Soil Erosion and Sediment Control in Developing Areas.

**GENERAL NOTES**

- Temporary, compacted, 18" high earth fill diversion dikes shall be constructed above the lips of fill slopes on the ROW, concurrently with the initial grading and directed to undisturbed sod areas at the end of each day.
- Contractor to notify the Howard County Bureau of inspection and permits 485-5000 x 365 at least 3 days before starting work shown on these drawings.
- All disturbed slope areas to be stabilized as soon as grading is completed.
- Separate sediment control plans will be submitted at a later date to provide protection during house construction and lot grading. Approval of this plan is not intended to imply approval of grading for home construction. (see note 1)
- All swales shall be sodded and tamped and all slopes shall be seeded or sodded in conjunction with the Howard County Soil Conservation District and the Howard County Planning Board Standards entitled "Standards and Specifications for Soil Erosion and Sediment Control in Urbanizing Areas."
- Contractor shall provide perforated Erosion Control Blankets in all drainage swales and ditches as noted. The blankets which shall be Jute Mat or approved equal, shall be placed full width of swales. Seeding required under blankets, see permanent seeding notes.
- Sediment control shown on these drawings will be used in conjunction with other control devices for lot grading during home construction although approval of these plans is for road construction.

WHITMAN, REQUIZDT & ASSOCIATES  
 ENGINEERS  
 1304 ET. PAUL STEFF  
 BALTIMORE, MARYLAND  
*Kenneth A. McLeod*

Reviewed for Howard S.C.D. and meets Technical Requirements  
*C. Wayne Ray* Date 11-8-78  
 Signature  
 U.S. Soil Conservation Service

THIS DEVELOPMENT PLAN IS APPROVED FOR SOIL EROSION AND SEDIMENT CONTROL BY THE HOWARD SOIL CONSERVATION DISTRICT.  
 Approved *Wes Fazio* Date 11-8-78  
 Signature  
 Howard S.C.D.

CERTIFICATION BY THE DEVELOPER  
 I certify that all development and/or construction will be done according to this plan of Development and plan for Erosion and Sediment Control and I also authorize periodic on site inspection by the Howard Soil Conservation District or their authorized agents, as our deemed necessary.  
*Marion Young* 3-1-78  
 Signature of Developer Date

CERTIFICATION BY THE ENGINEER  
 I certify that this plan for Erosion and Sediment Control represents a practical and workable plan based on my personal knowledge of the site conditions and that it was prepared in accordance with the requirements of the Howard Soil Conservation District.  
*Kenneth A. McLeod* 1-27-79  
 Signature Date

FONT HILL VILLAGE  
 SECTION 3 AREA 4  
 SEDIMENT CONTROL PLANS  
 2ND ELECTION DISTRICT OF HOWARD COUNTY, MD.  
 Date: 9/6/78  
 Scale: As Shown

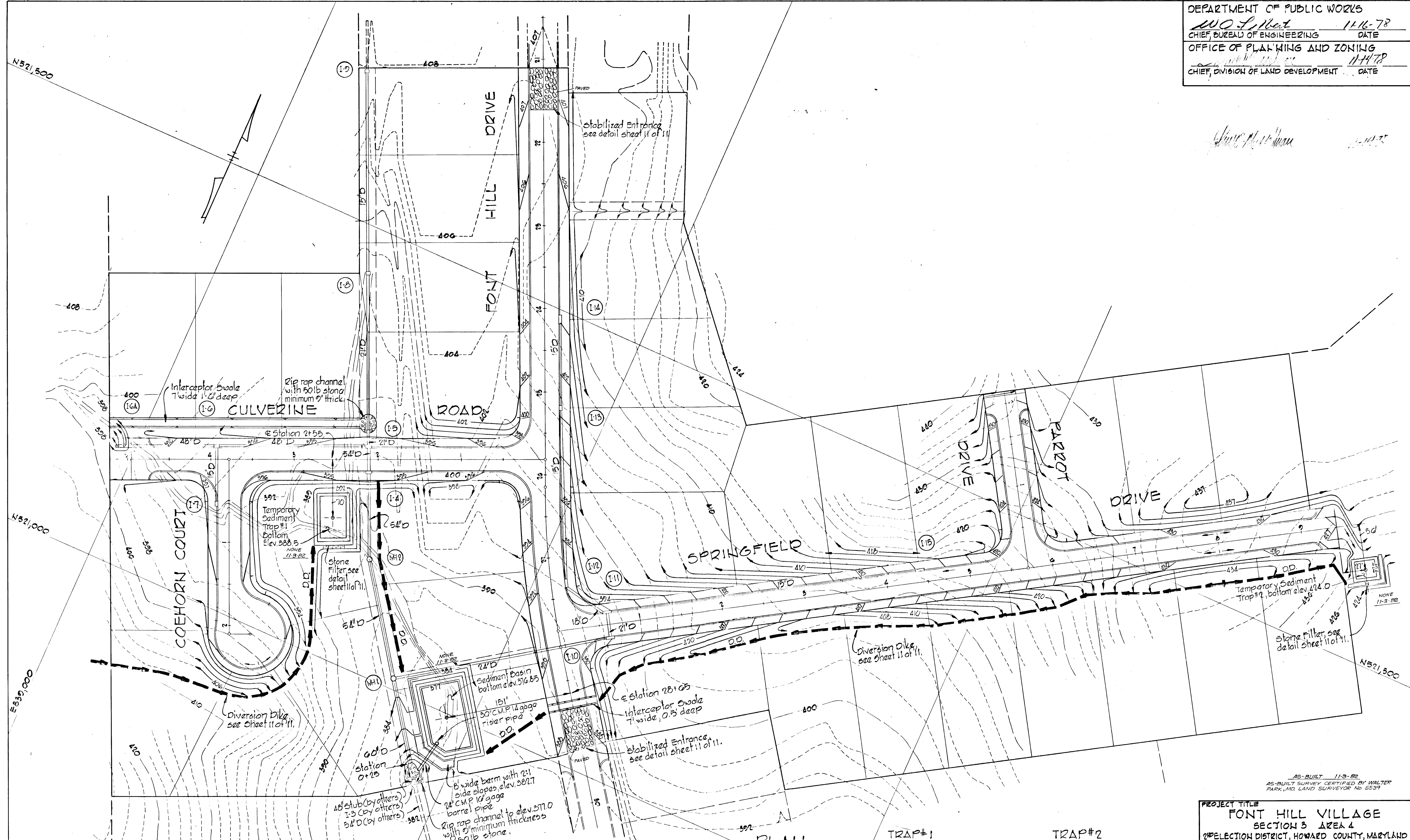

*W.O. Libat* 11-16-78

PLAN  
 Scale: 1" = 50'

DESIGN DATA - SEDIMENT BASIN  
 Minimum Volume = 67 C.Y. x 0.66 Ac. = 643.2 C.Y.  
 Design Volume = 647 C.Y.

TRAP #1  
 Drainage Area = 4.2 Acres  
 Disturbed Area = 2.36 Acres  
 Volume Required = 67 x 4.2 = 281.4 C.Y.  
 Volume Available = 265.7 C.Y.  
 Size of Trap = 58' x 35' x 3.5'  
 Stone Filter Width = 6 x 4.2 = 25.2'

TRAP #2  
 Drainage Area = 0.40 Acres  
 Disturbed Area = 0.40 Acres  
 Volume Required = 67 x 0.40 = 26.8 C.Y.  
 Volume Available = 28 C.Y.  
 Size of Trap = 25' x 20' x 1.5'  
 Stone Filter Width = 6 x 0.40 = 2.4'

PROJECT TITLE  
**FONT HILL VILLAGE**  
 SECTION 3 AREA 4  
 2<sup>ND</sup> ELECTION DISTRICT, HOWARD COUNTY, MARYLAND  
 SEDIMENT CONTROL PLAN  
 SCALE: 1" = 50' DATE: 9/6/78

WHITMAN, REQUARDT & ASSOCIATES  
 ENGINEERS  
 BALTIMORE, MARYLAND 21202

*Kenneth A. McCord*  
 DEVELOPER  
 FONT HILL 6 JOINT VENTURE  
 7708 OLD HAVEN CIRCLE SUITE 101  
 BALTIMORE, MARYLAND  
 Registered Engineer  
 No. 1074

DEVELOPER  
 FONT HILL 6 JOINT VENTURE  
 7708 OLD HAVEN CIRCLE SUITE 101  
 BALTIMORE, MARYLAND

THIS DEVELOPMENT PLAN IS APPROVED FOR SOIL EROSION AND SEDIMENT CONTROL BY THE HOWARD COUNTY CONSERVATION DISTRICT.  
 Approved: *W.S. Farr* Date: 11-8-78  
 Howard W.C.D.  
 Revised for: *Howards* C.D.  
 Name: *Howards*  
 and works Technical Requirements: *Howards*  
 Signature: *Howards* Date: 11-8-78  
 S.S. Soil Conservation Service

TRAP NO	TOP DIKE ELEV.	WIDTH	BOTTOM ELEV.
1	392.0	25.2'	388.5
2	476.5	2.4'	474.0

DEPARTMENT OF PUBLIC WORKS  
*W.O. Sabert* 11-16-78  
 CHIEF, BUREAU OF ENGINEERING DATE  
 OFFICE OF PLANNING AND ZONING  
*William J. ...* 11-14-78  
 CHIEF, DIVISION OF LAND DEVELOPMENT DATE

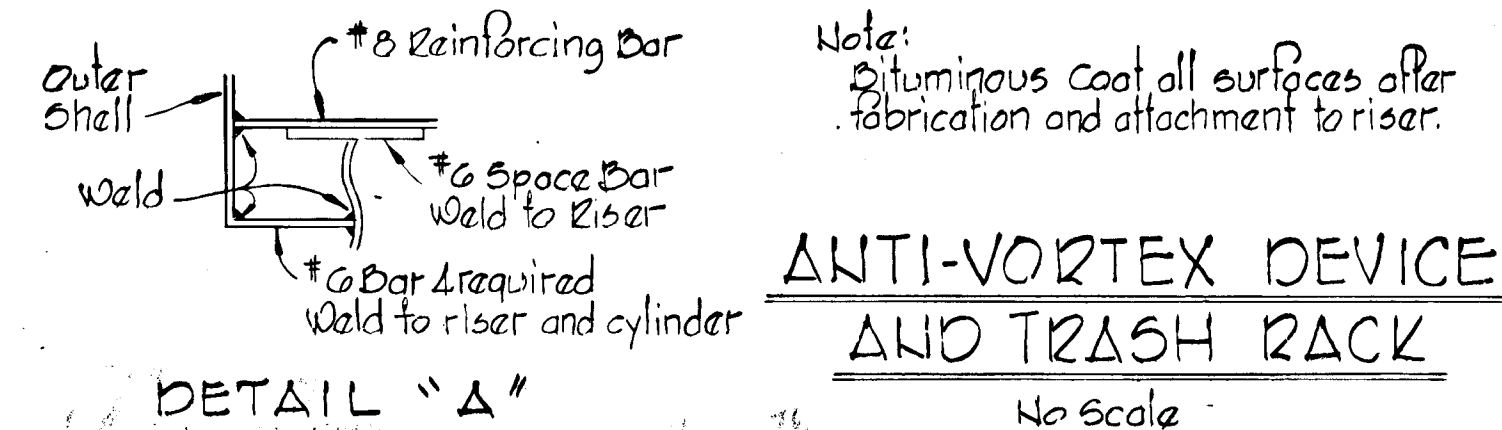
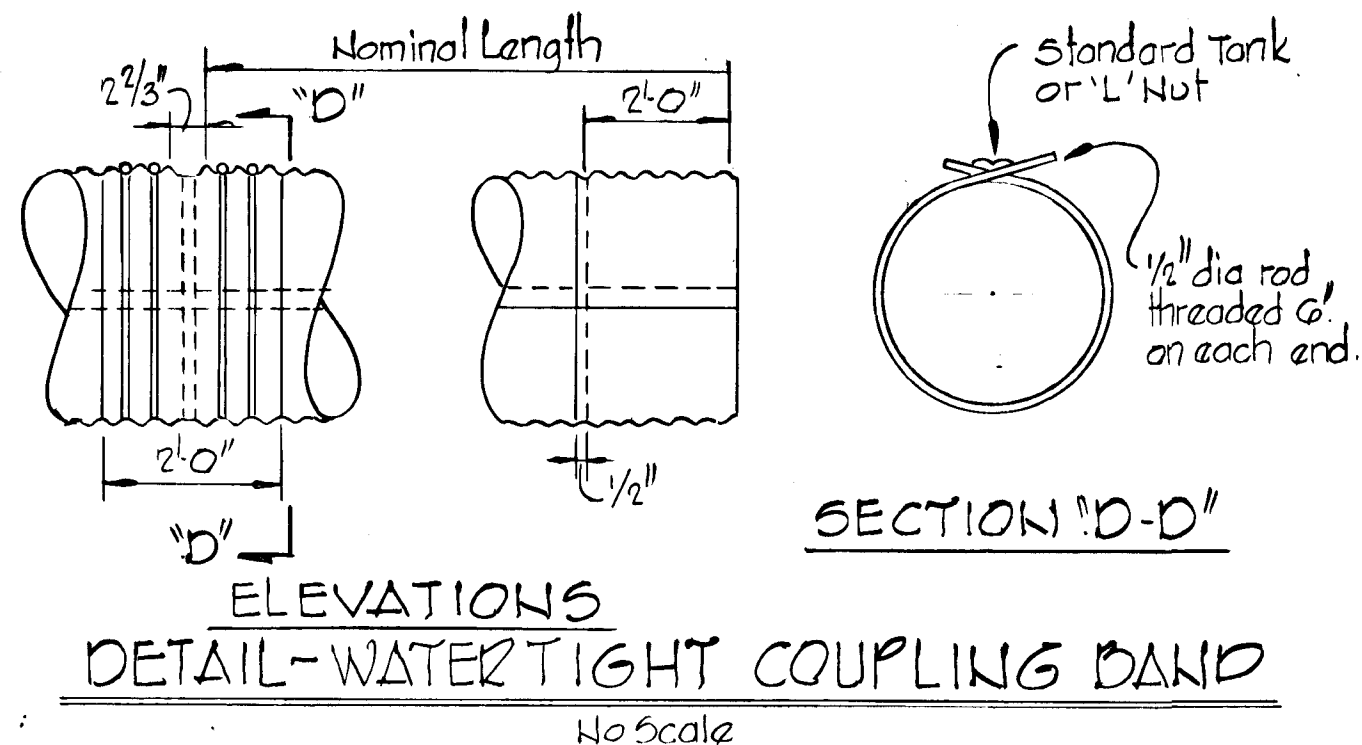
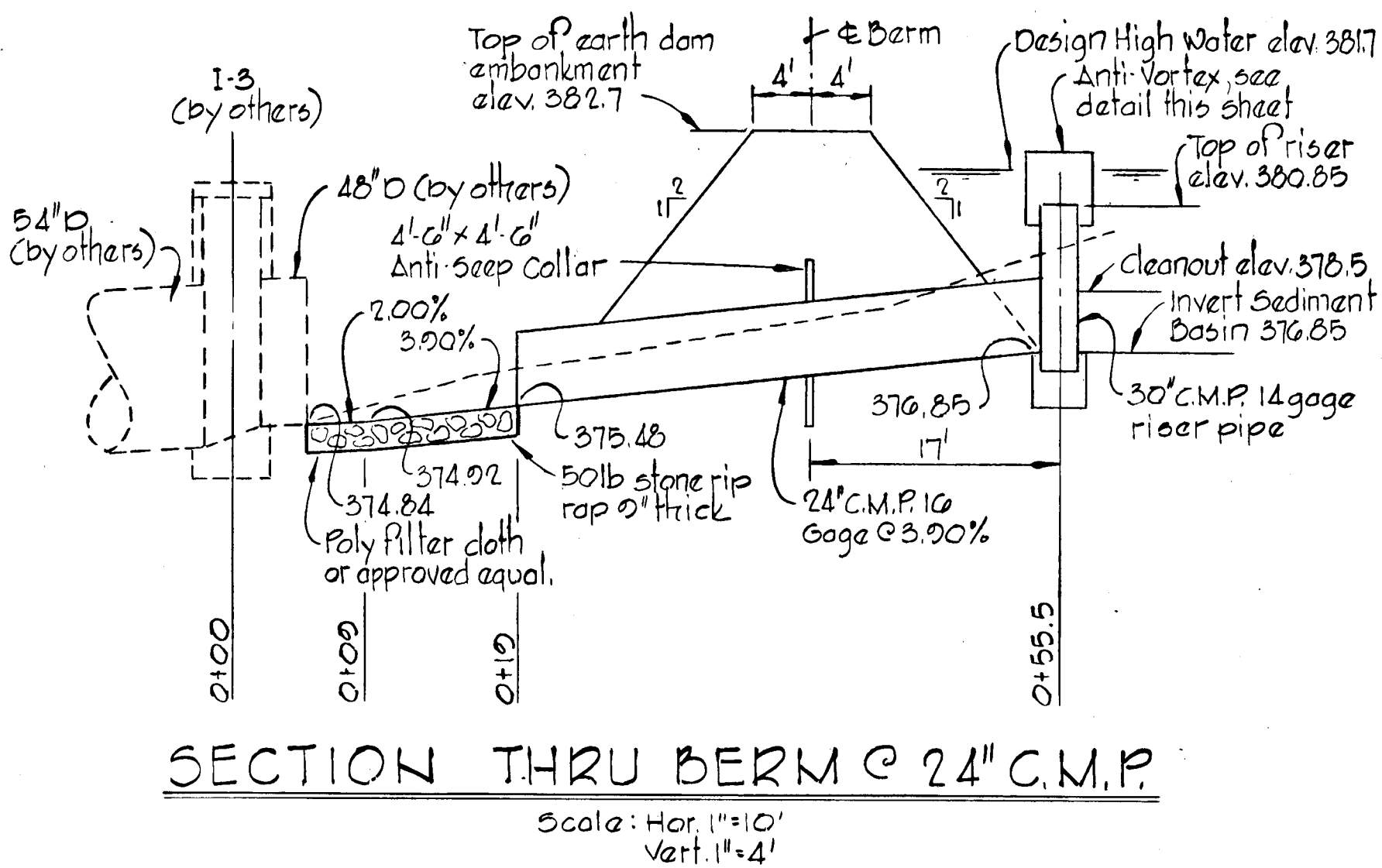
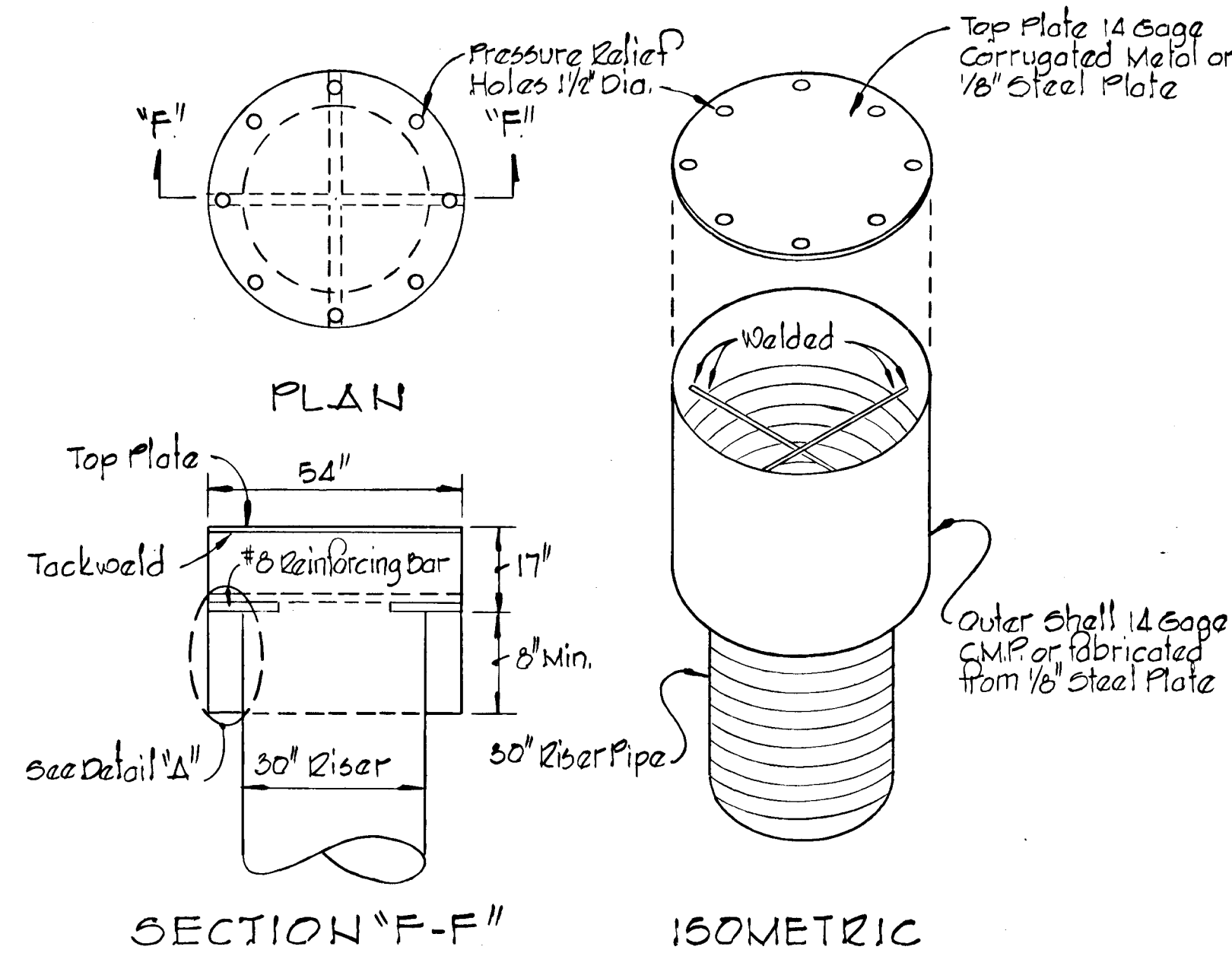
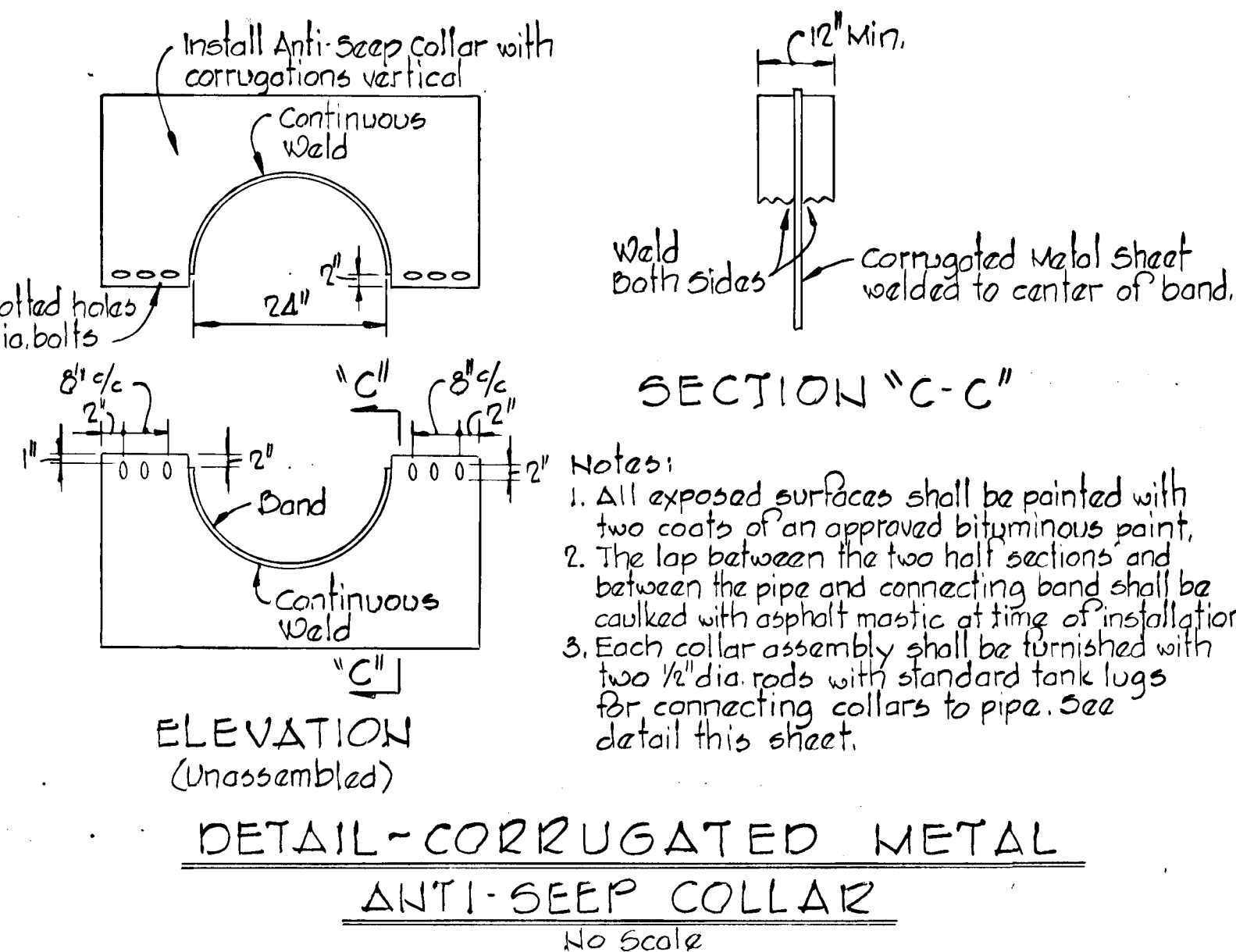
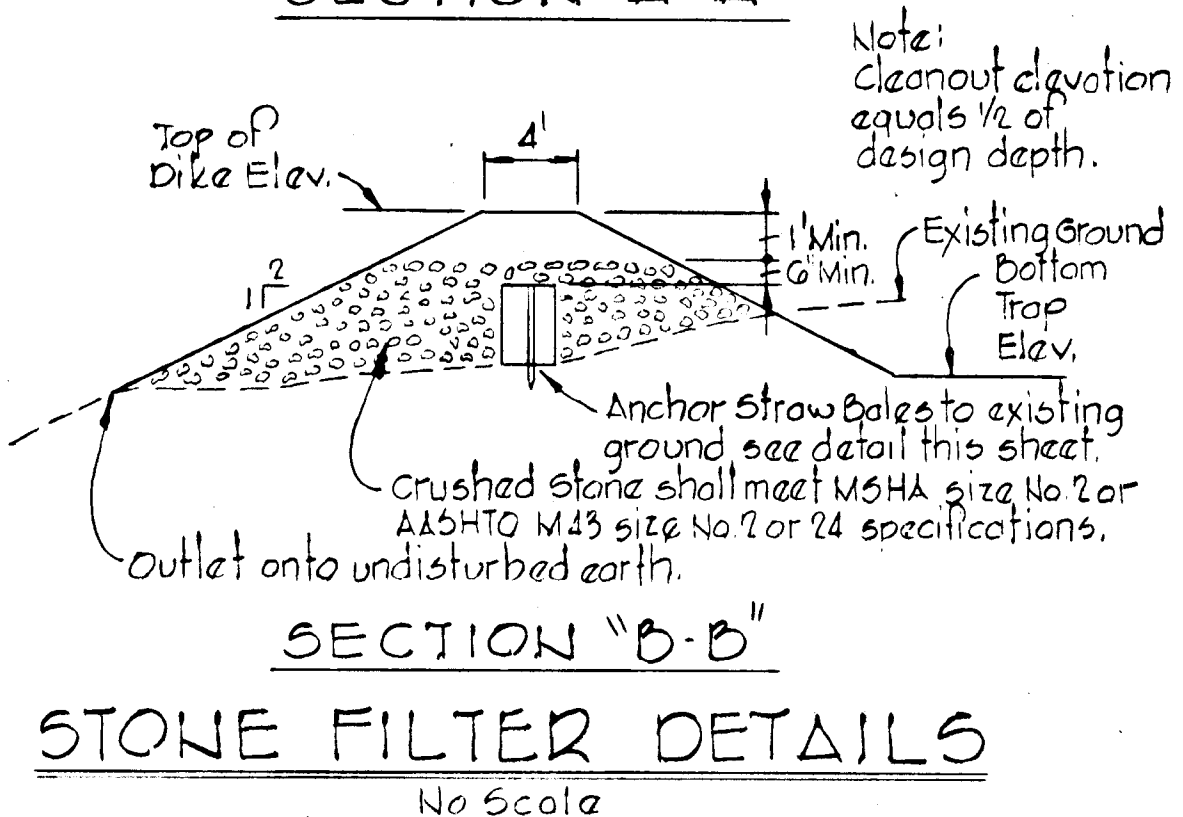
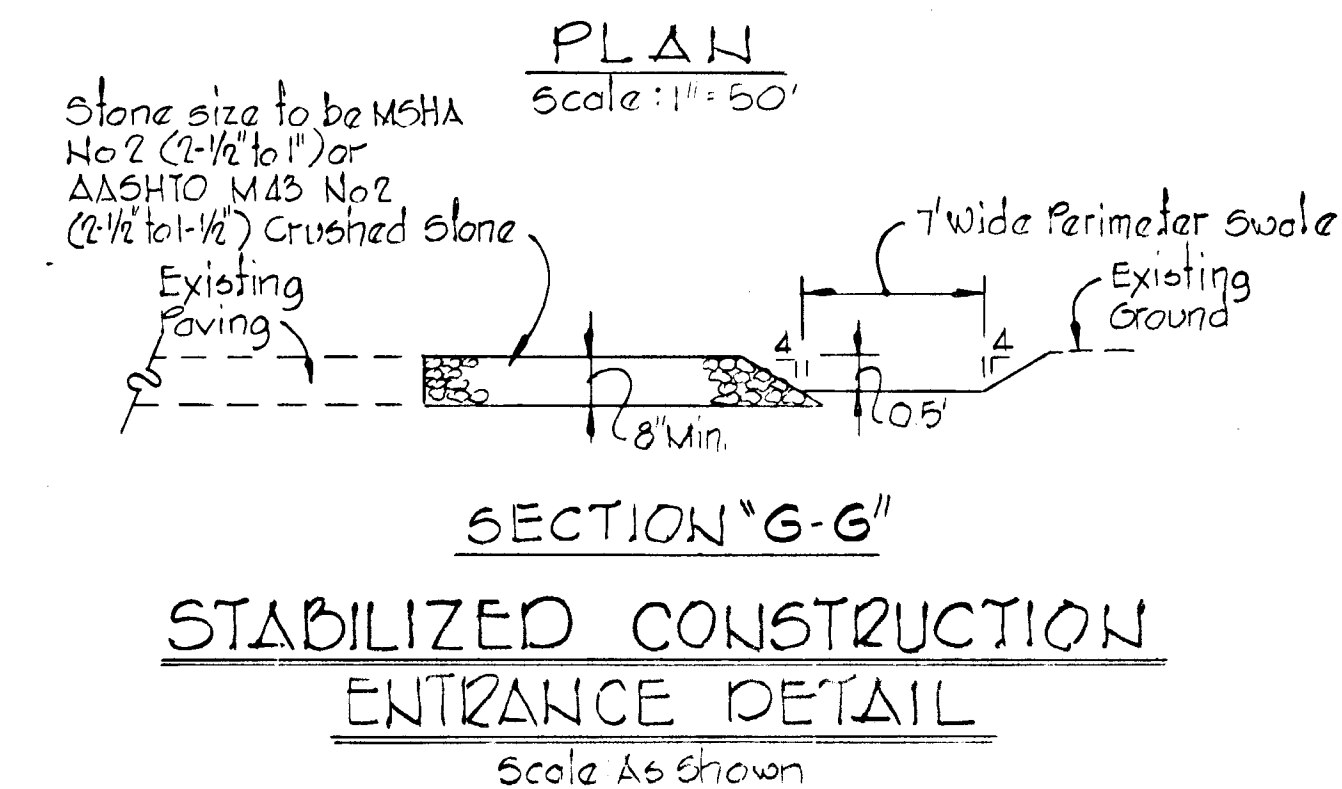
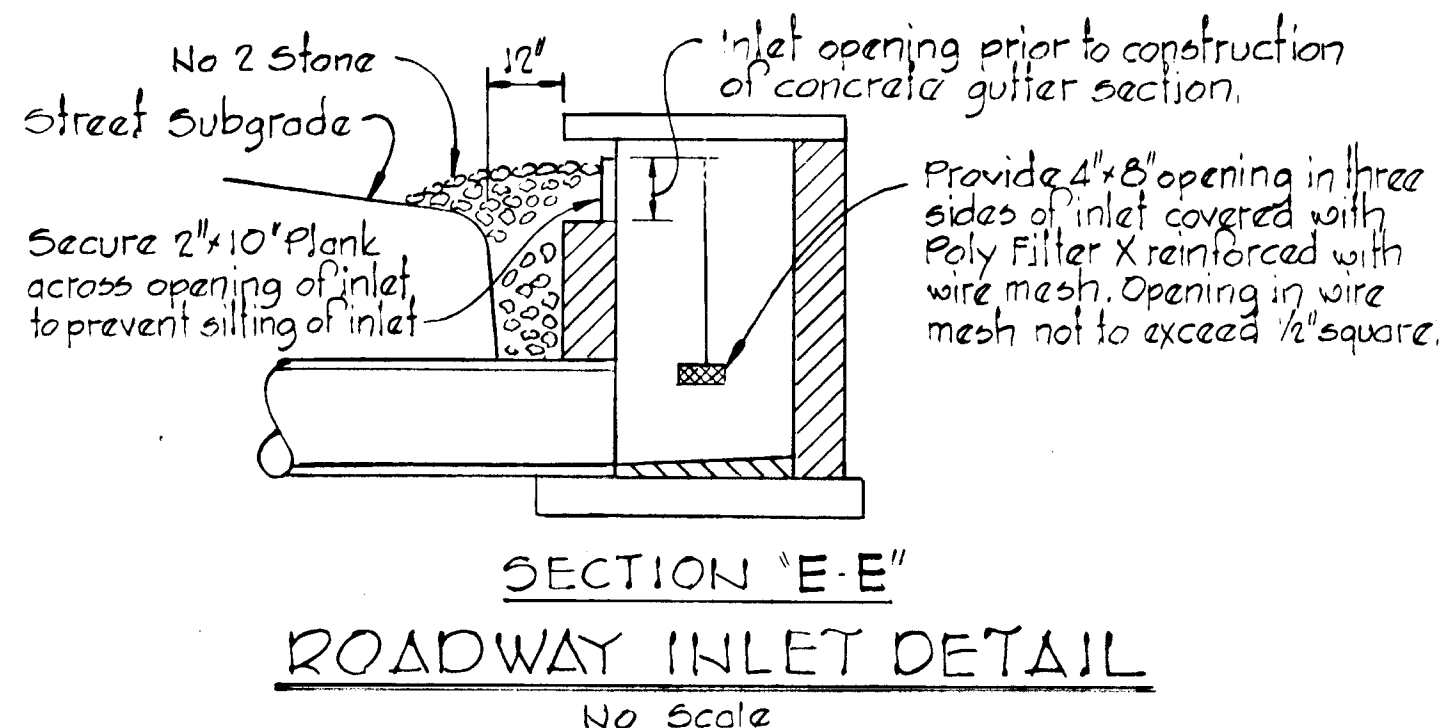
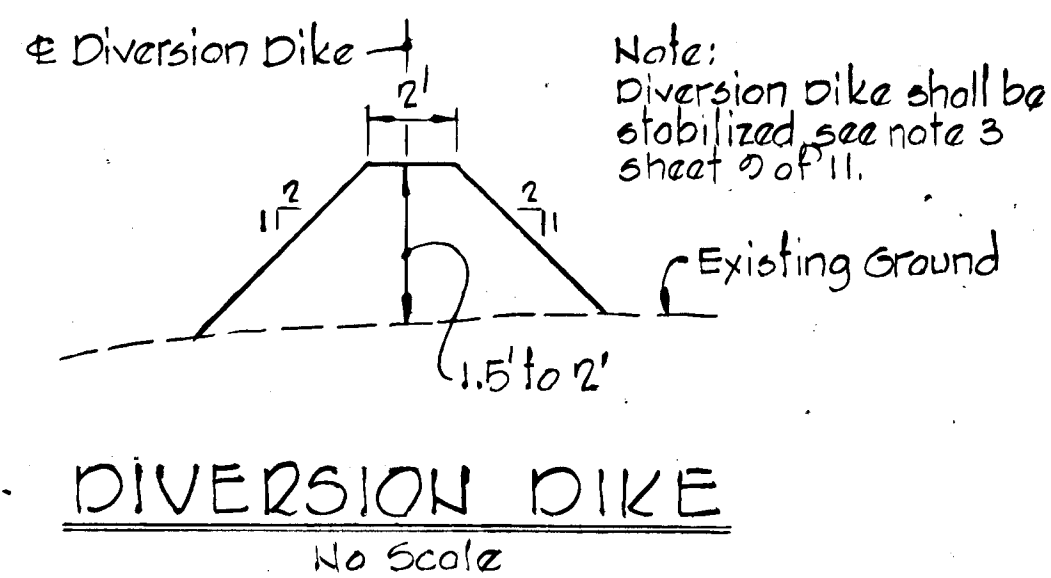
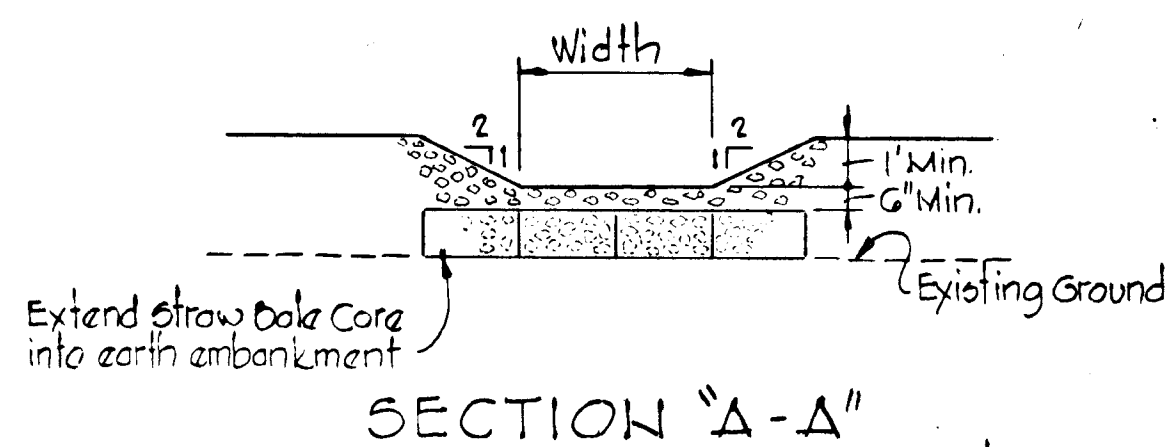
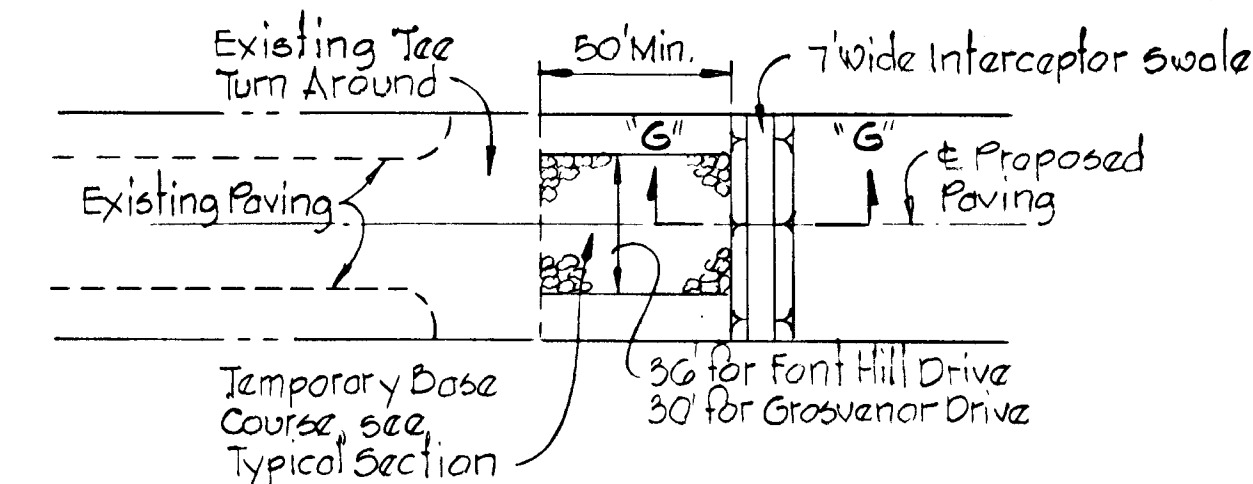
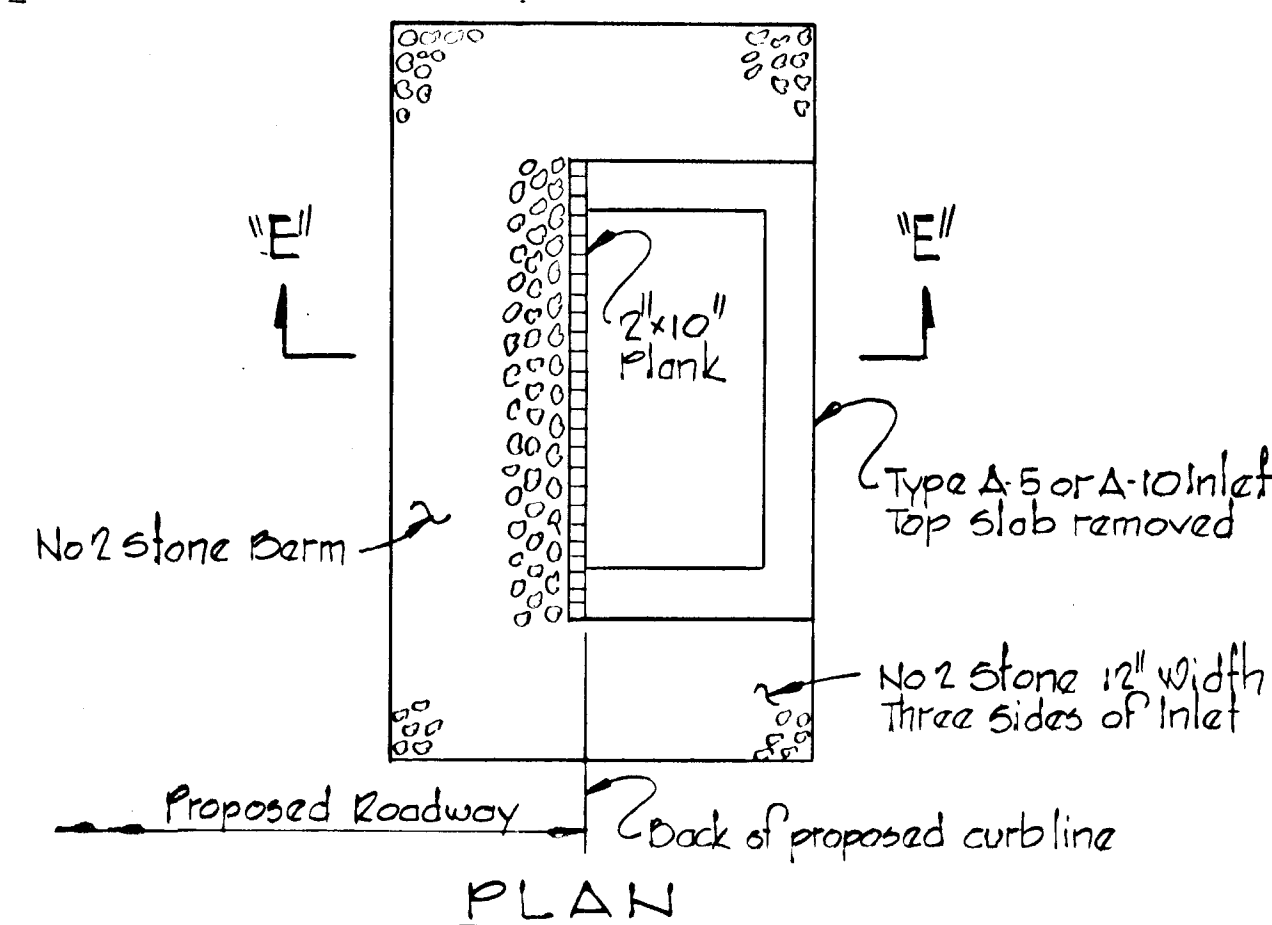
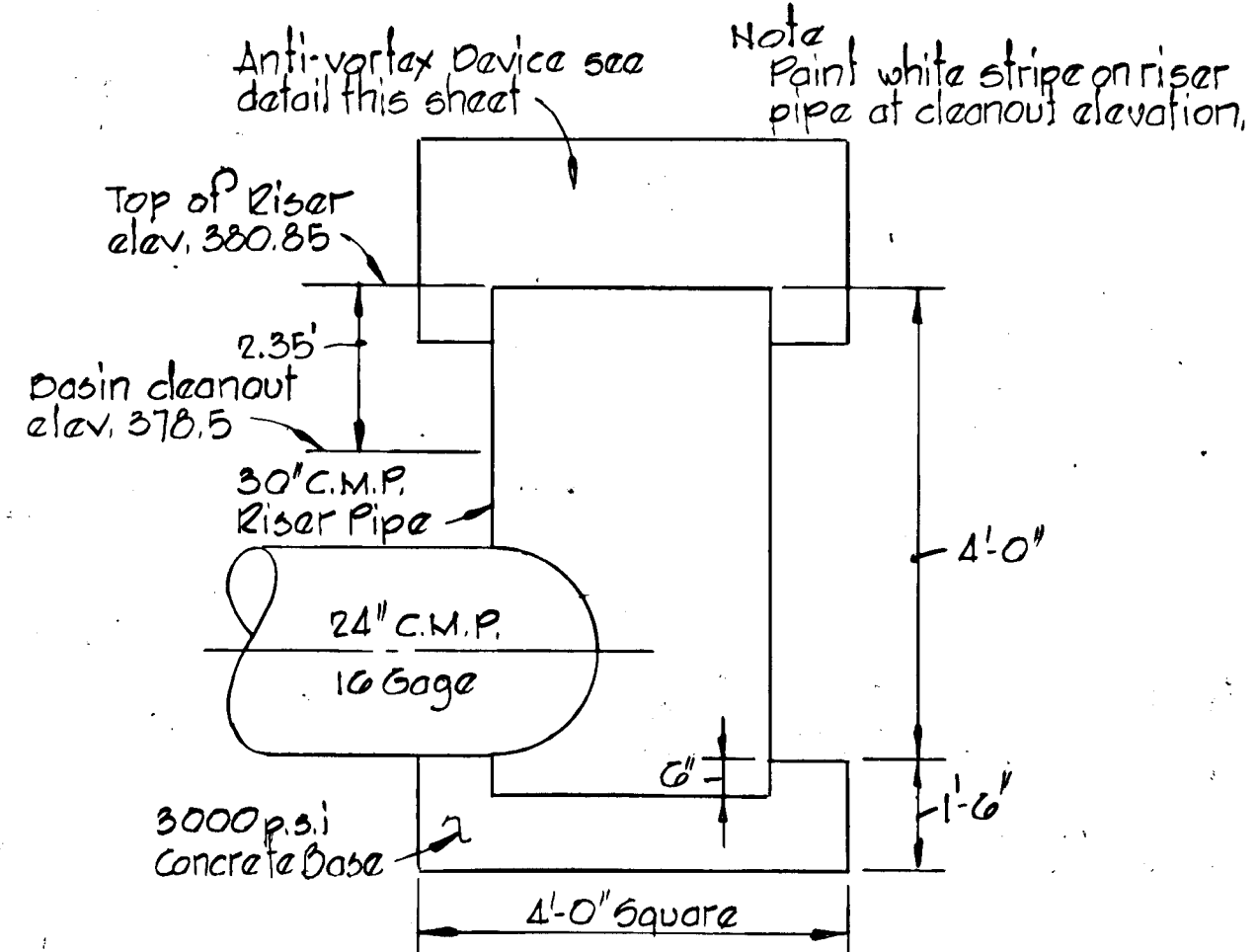
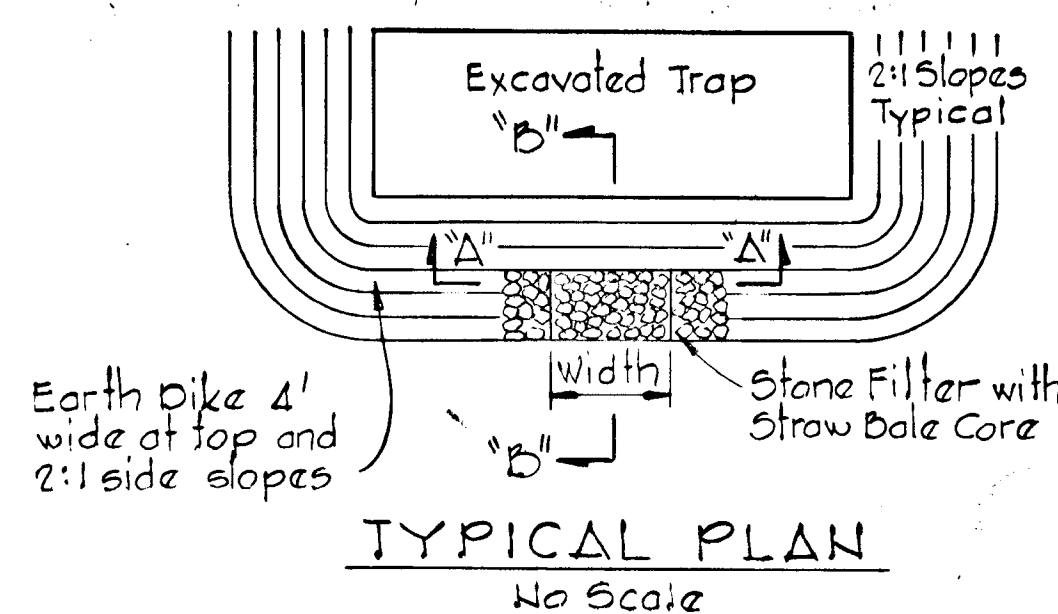

Reviewed for *Howard* S.C.D.  
 Name  
 and meets Technical Requirements  
*William J. ...* Date 11-8-78  
 Signature  
 U.S. Soil Conservation Service

THIS DEVELOPMENT PLAN IS APPROVED  
 FOR SOIL EROSION AND SEDIMENT  
 CONTROL BY THE HOWARD SOIL  
 CONSERVATION DISTRICT.  
 Approved *WES TRAP* Date 11-8-78  
 Howard S.C.D.

PROJECT TITLE  
**FONT HILL VILLAGE**  
**SECTION 3 AREA 4**  
 2<sup>ND</sup> ELECTION DISTRICT HOWARD COUNTY, MARYLAND  
 SEDIMENT CONTROL DETAILS  
 SCALE: AS SHOWN DATE: 10/9/78  
 WHITMAN, REQUARDT & ASSOCIATES  
 ENGINEERS  
 BALTIMORE, MARYLAND 21202  
*Kenneth A. McCord*  
 KENNETH A. MCCORD  
 Registered Engineer  
 No. 1074

DEVELOPER  
 FONT HILLS JOINT VENTURE  
 7208 OAK HAVEN CIRCLE SUITE 101  
 BALTIMORE, MARYLAND