

MOUNTABLE CURB
(No Scale)
(Howard Co. Std. Drwg. D-39 page 94)

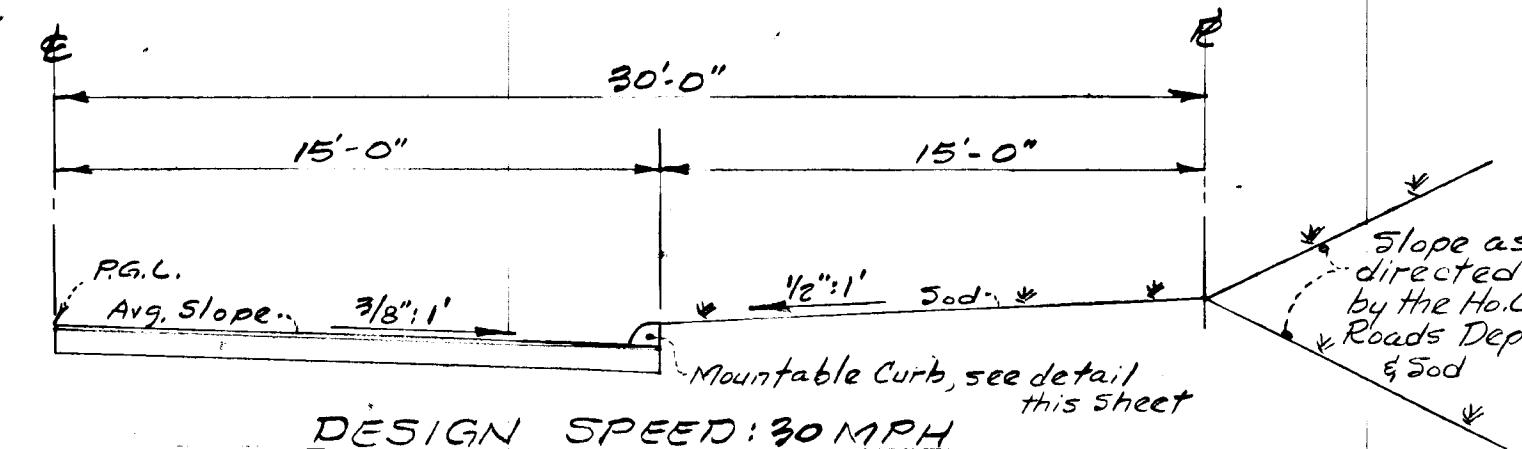

DESIGN SPEED: 30 MPH
Sight Distance: 200'
TYPICAL HALF PAVING SECTION
For: Beaverbrook Road - Zoned R-20

- NOTES:**
- 1) Tack coat is required in accordance with Sec. C-31.4.
 - 2) Base will be primed in accordance with Sec. C-30.3.
 - 3) Typical Howard Co. Section Drwg. D-16 Page 71.
 - 4) All construction and materials shall be in accordance with Howard Co. Road Construction Code, Howard County Storm Drain Design Standards and Approved Contract Specifications.
 - 5) Design speed = 30 MPH
 - 6) Zoning Classification - R-20

"AS-BUILT"
PLAN & PROFILE
BEAVERBROOK ROAD
SECTION 10 AREA 4
BEAVERBROOK
5TH ELECTION DISTRICT
HOWARD COUNTY, MARYLAND
Scale: Hor. 1"=50'
Vert. 1"=5' Date: October, 1977
As-Built Survey - Apr. 1981

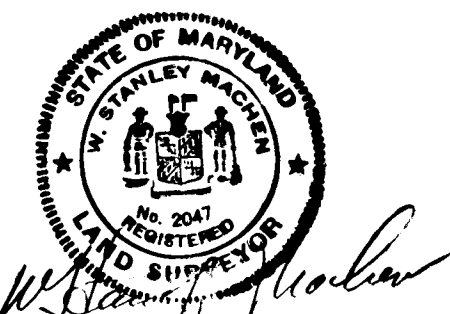

± Radius = 930' A = 371.97
Δ = 22° 55' 00" T = 188.51
Ch = 5.13° 54' 10" W. 369.50

± Radius = 1400.81 A = 315.80
Δ = 12° 55' 00" T = 158.57
Ch = 5.18° 54' 10" W. 315.12

Property of J.D. Brown Jr. et ux
L. 175 F. 166

Property of Wm. A. Casale
L. 856 F. 440

Horizontal & Vertical control is an extension of control developed for Sections 8, 9, and Sec. 10 Area 1, 10 Area 2, and 10 Area 3 of Beaverbrook subdivision.

OWNER & DEVELOPER:
F.G. Marker Co., Inc.
5900 Princess Gardens Parkway
Lanham, Maryland 20801
Telephone: 459-5586

OFFICE OF
W. STANLEY MACHEN
REGISTERED LAND SURVEYOR
4328 FARRAGUT ST.
HYATTSVILLE, MD.
UNION 4-5115

APPROVED: HOWARD COUNTY DEPARTMENT OF PUBLIC WORKS
W. O. Elliott 10-28-78
CHIEF, BUREAU OF ENGINEERING DATE
OFFICE OF PLANNING & ZONING
J. M. Williams 10-23-78
CHIEF, DIVISION OF LAND DEVELOPMENT DATE

LEGEND

- 75' Right ▲
- 30' Right ---
- ± ---
- 30' Left ---
- 75' Left ○

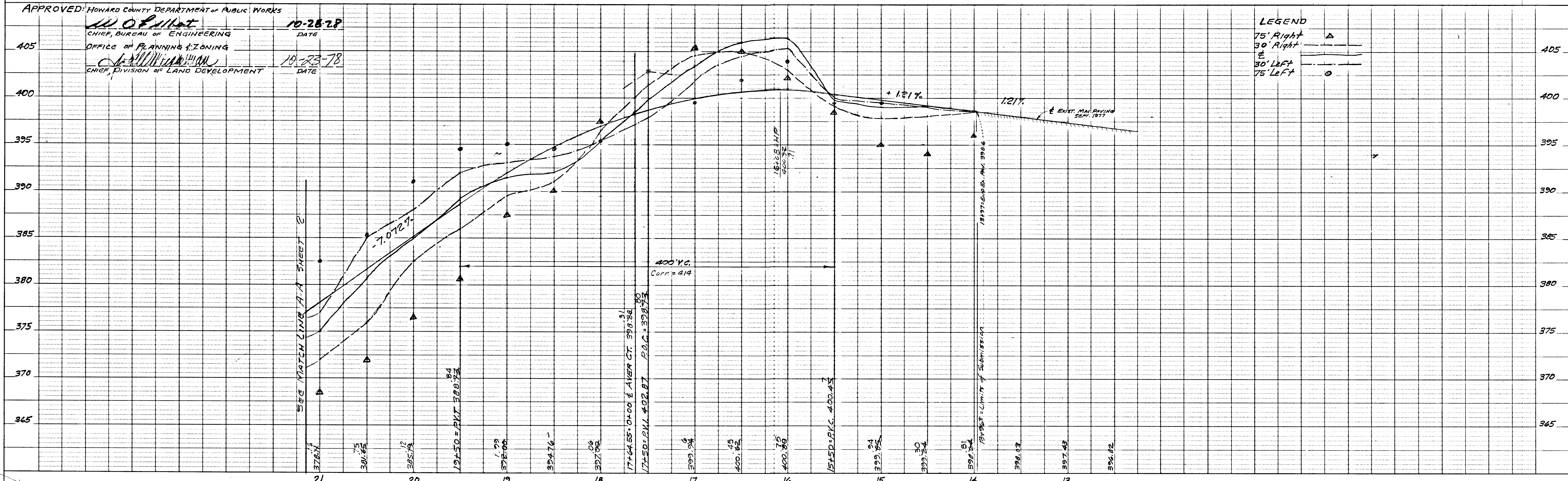

7710
Sec. 10-A4

STRUCTURE		PIPE	
No.	SIZE TYPE	In. In	In. Out
W-30	15" End Support Wall	353.78	
I-31	A-5 Inlet	362.30	360.83
FC-38	21" x 60" Field Connection		
W-39	60" B Headwall	350.09	
W-40	60" B Headwall	348.55	
I-41	A-5 Inlet	352.85	350.235
I-42	A-5 Inlet	353.31	350.2235

"AS-BUILT"
 PLAN & PROFILE
BEAVERBROOK ROAD
 SECTION 10 AREA 4
BEAVERBROOK
 5TH ELECTION DISTRICT
 HOWARD COUNTY MARYLAND
 Scale: Hor. 1"=50' Date: October, 1977
 Vert. 1"=5' As-Built Survey Apr. 1981

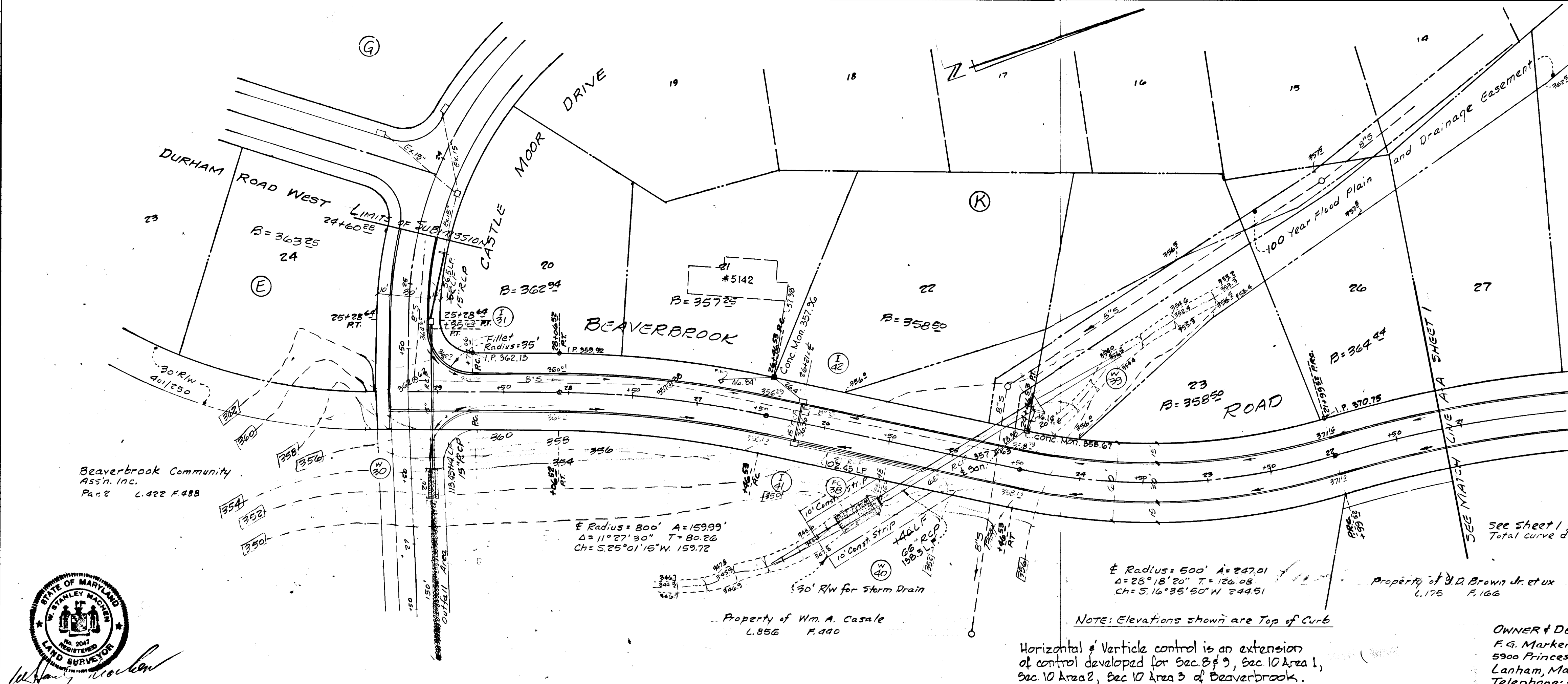
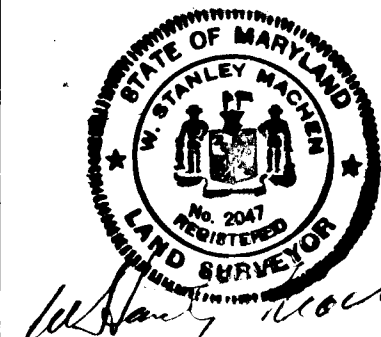

NOTE: Elevations shown are Top of Curb
 Horizontal & Vertical control is an extension of control developed for Sec. 8 of 3, Sec. 10 Area 1, Sec. 10 Area 2, Sec. 10 Area 3 of Beaverbrook.

OWNER & DEVELOPER:
 F.G. Marker Co., Inc.
 5900 Princess Gardens Parkway
 Lanham, Maryland 20801
 Telephone: 459-5586

OFFICE OF
W. STANLEY MACHEN
 REGISTERED LAND SURVEYOR
 4328 FARRAGUT ST.
 HYATTSVILLE, MD.
 UNION 4-5115

APPROVED: HOWARD COUNTY DEPARTMENT OF PUBLIC WORKS
 W. O. Hubert
 CHIEF, BUREAU OF ENGINEERING
 OFFICE OF PLANNING & ZONING
 A. H. ...
 CHIEF, DIVISION OF LAND DEVELOPMENT

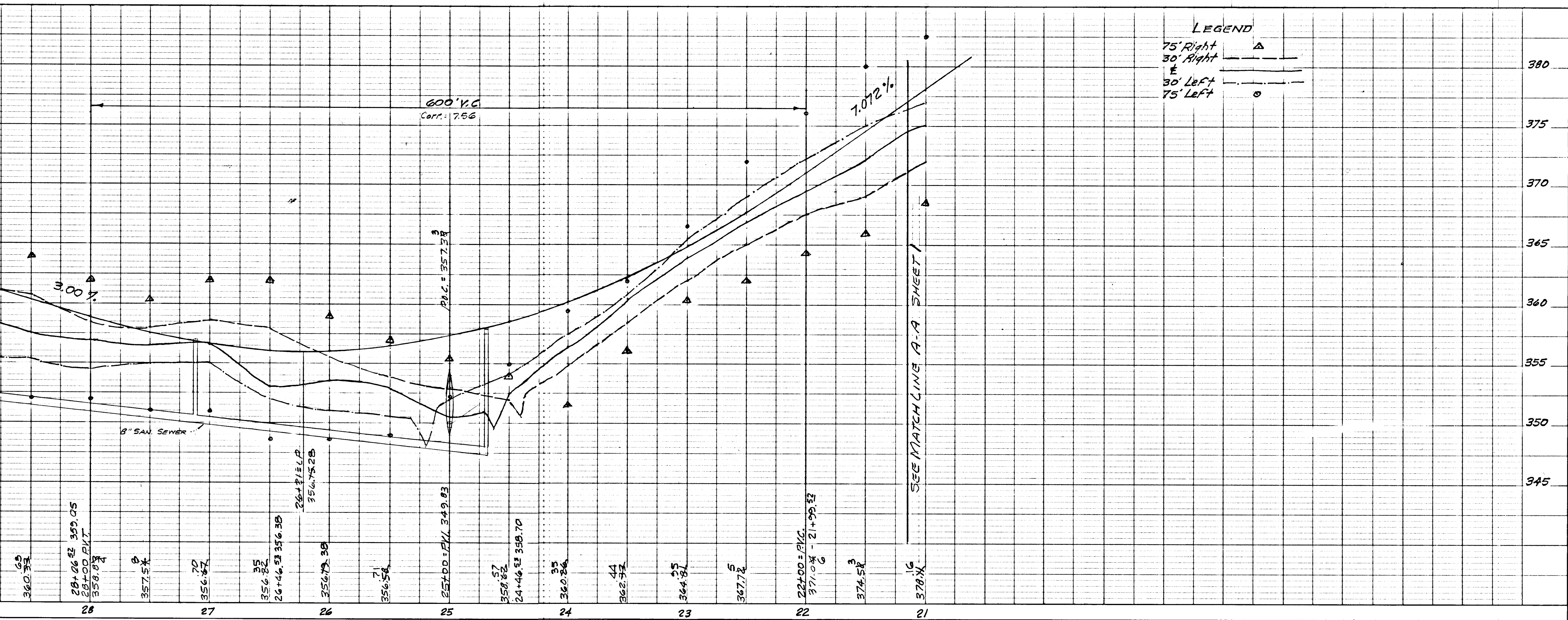

LEGEND
 75' Right Δ
 30' Right ---
 E ---
 30' Left ---
 75' Left \circ

BEAVERBROOK ROAD
 BEAVERBROOK

F-78-130 SHEET C OF 1- AS-BUILT NOV 4-26-82

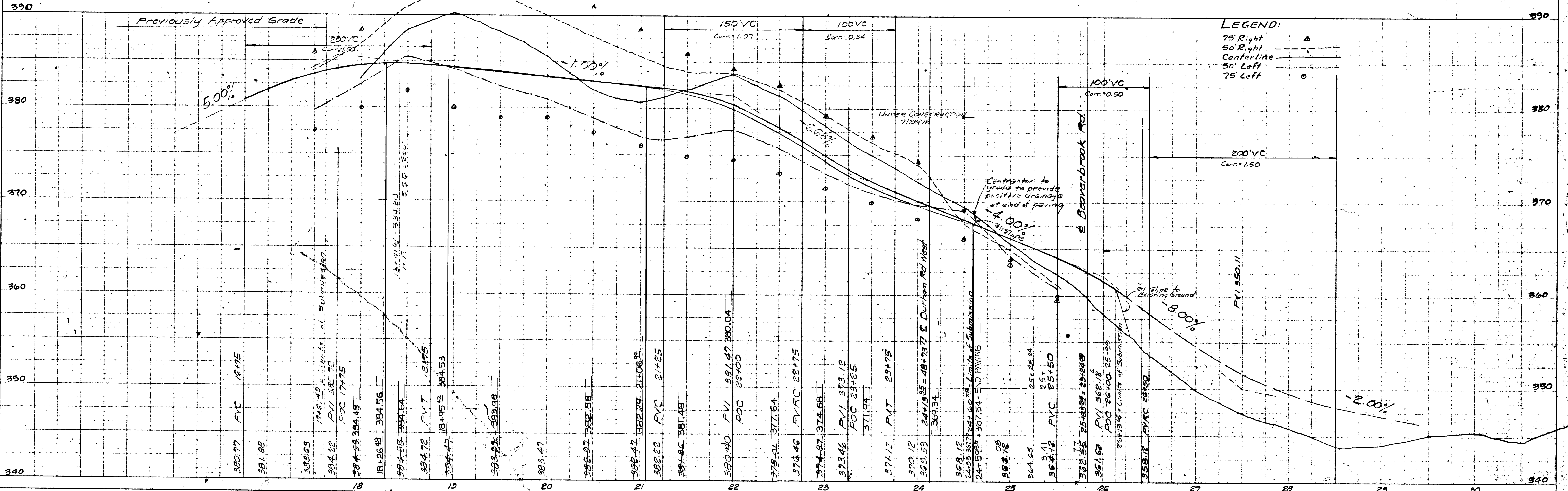
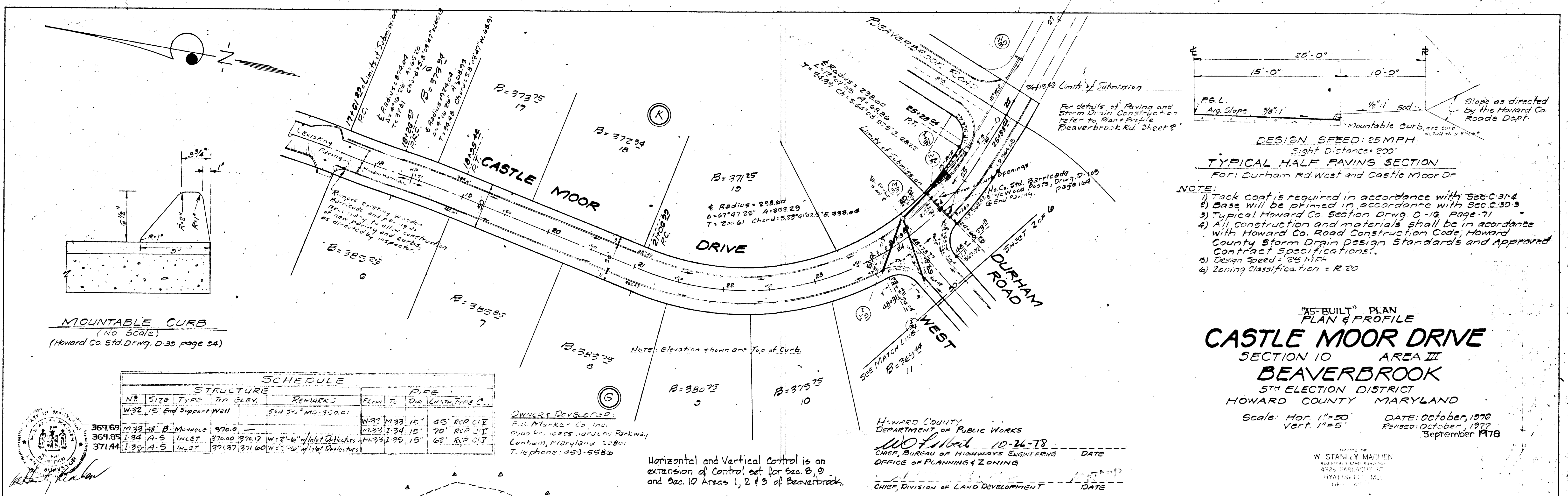

Bituminous Concrete Surface
 Bituminous Concrete Base

1 1/2" Band C-3
 5" Gravel Mix

Clearing & Grading Art. C-1
 Subgrade Art. C-2
 Base Course Art. C-3
 Surface Course Art. C-31

TYPICAL PAVING SECTION
 Ho. Co. Std. Drawing D-5 page 60

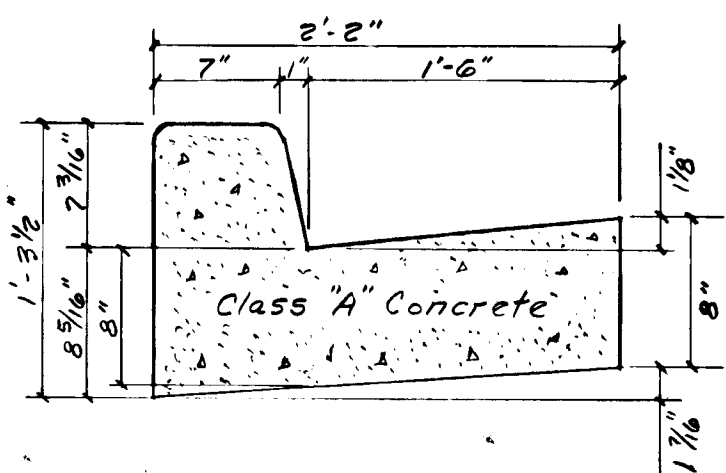

STANDARD 7" COMBINATION CURB AND GUTTER
 Ho. Co. Std. Drawing D-40 page 95
 To be used on the Cul-de-Sac of Aver Court - see plan for limits.

SCHEDULE											
STRUCTURE						PIPE					
Nº	SIZE	TYPE	IN. IN	IN. OUT	TOP ELEV.	REMARKS	FROM	TO	DIAM.	LENGTH	TYPE/CLASS
36	15"	C Endwall	306.5	306.5	330.5		W36	I37	18"	195'	RCP CITY
37	A-5	Inlet	386.8	386.8	330.5	N=2'6"					

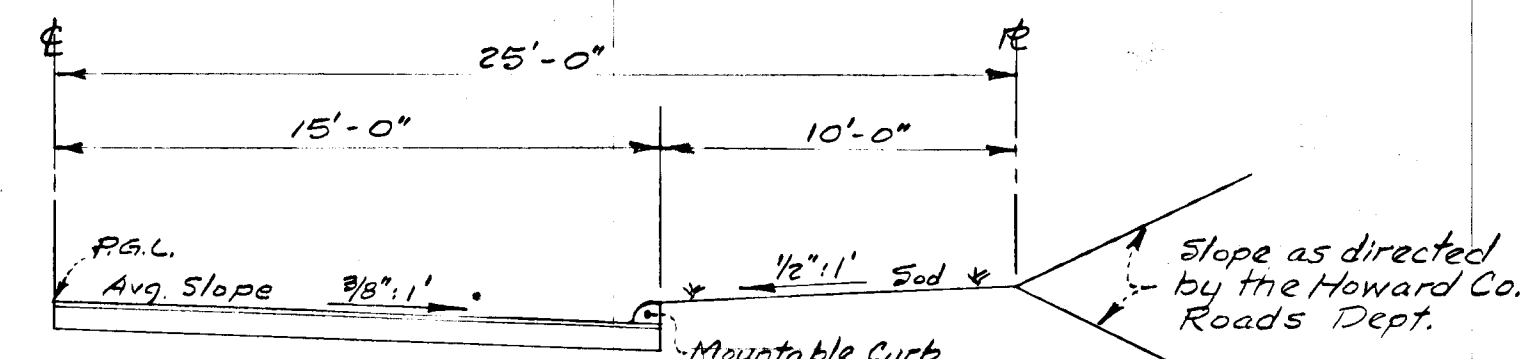
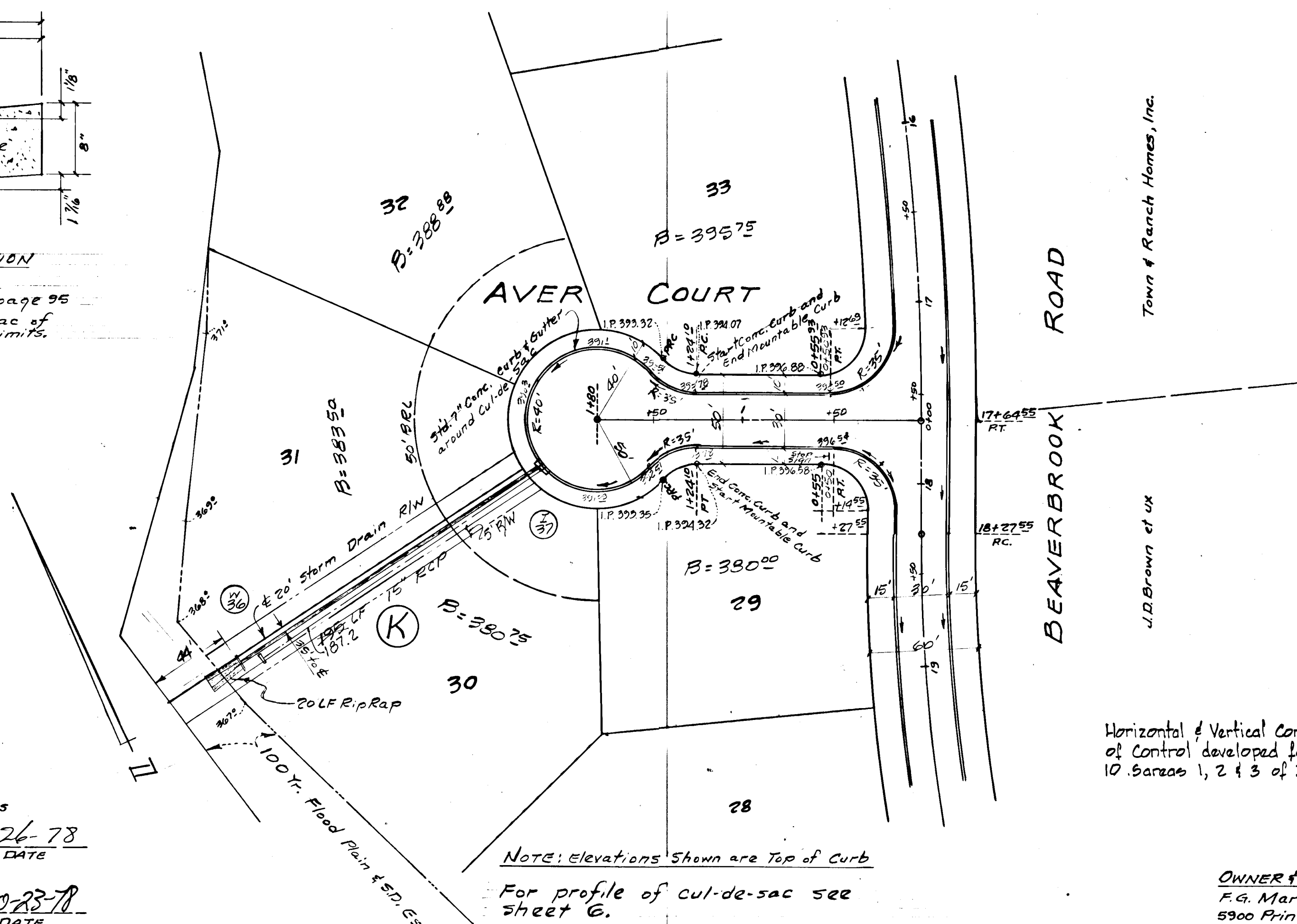

DESIGN SPEED: 25 MPH
 Sight Distance: 200'
 TYPICAL HALF PAVING SECTION
 For: Aver Court and Castle Moor Drive - Zoned R-20

- NOTE:
- Tack coat is required in accordance with Sec. C-31-4.
 - Base will be primed in accordance with Sec. C-30-3.
 - Typical Howard Co. Section Drwg. D-16 page 71.
 - All construction and materials shall be in accordance with Howard Co. Roads Construction Code, Howard County Storm Drain Design Standards and Approved Contract Specifications.
 - Design Speed = 25 MPH
 - Zoning Classification - R-20

'AS-BUILT'
 PLAN & PROFILE
AVER COURT
 SECTION 10 AREA 4
BEAVERBROOK
 5TH ELECTION DISTRICT
 HOWARD COUNTY MARYLAND
 Scale: Hor. 1"=50' Date: October, 1977
 Vert. 1"=5' As Built Survey Apr. 1981

APPROVED: HOWARD COUNTY DEPARTMENT OF PUBLIC WORKS
 W. J. Albert 10-26-78
 CHIEF, BUREAU OF ENGINEERING DATE
 OFFICE OF PLANNING & ZONING
 J. J. Lusk 10-23-78
 CHIEF, DIVISION OF LAND DEVELOPMENT DATE

OWNER & DEVELOPER:
 F.G. Marker Co., Inc.
 5900 Princess Gardens Parkway
 Lanham, Maryland 20801
 Telephone: 459-5586

OFFICE OF
 W. STANLEY MACHEN
 REGISTERED LAND SURVEYOR
 4328 FARRAGUT ST.
 HYATTSVILLE, MD.
 UNION 4-5115

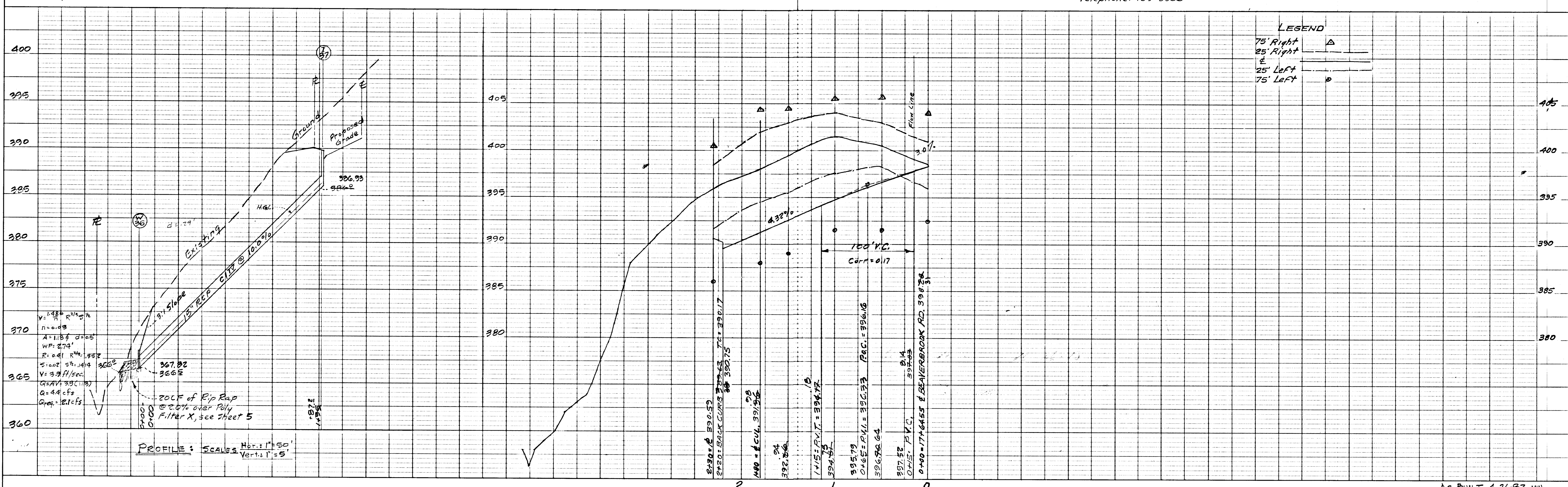

LEGEND
 75' Right Δ
 25' Right □
 25' Left ▽
 75' Left ○

PROFILE: SCALES Hor.: 1"=50'
 Vert.: 1"=5'

AS BUILT 4-26-82 MW.
 AVER COURT
 BEAVERBROOK

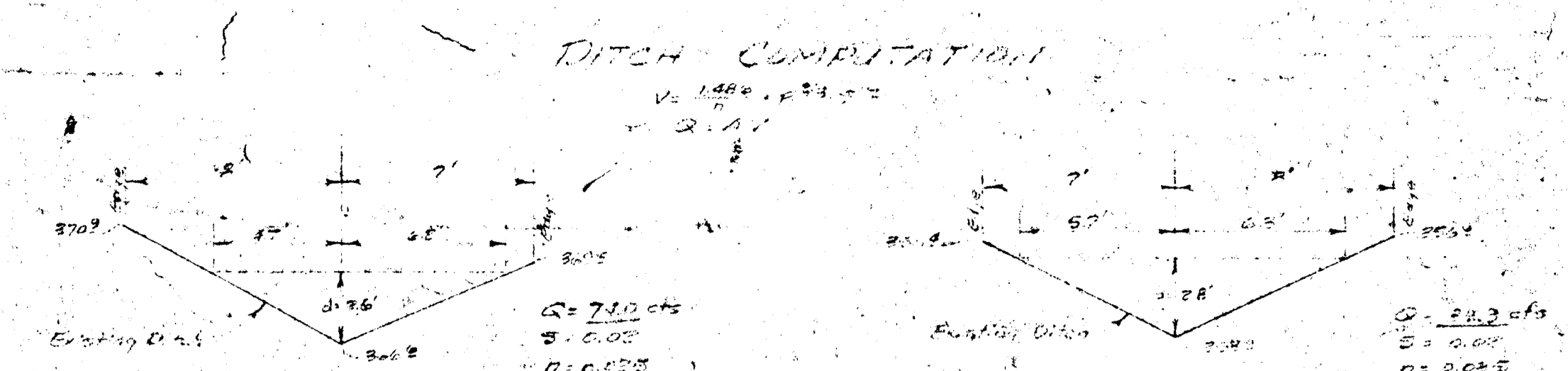
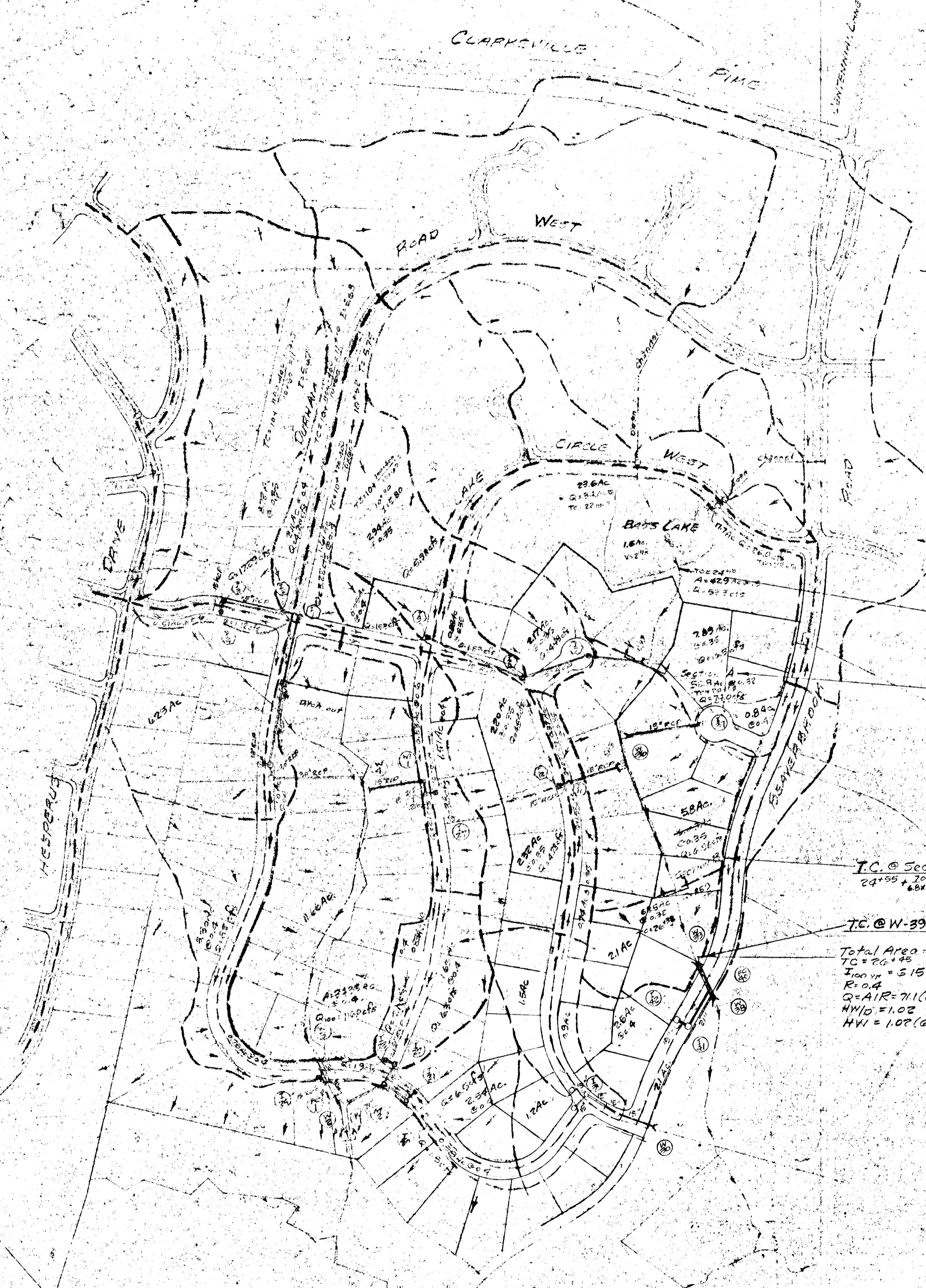

SECTION A
 $A = \frac{1}{2}(30.0 + 12.0) \times 3.0 = 14.7 \text{ ft}^2$
 $W = 12.0 \text{ ft}$
 $R = \frac{14.7}{12.0} = 1.225$
 $V = \frac{1.49}{0.015} \times 1.225 \times 1.225 = 6.66 \text{ ft/s}$
 $Q = AV = 14.7 \times 6.66 = 97.9 \text{ cfs}$
 Ditch is adequate

SECTION B
 $A = \frac{1}{2}(20.0 + 8.0) \times 2.0 = 14.0 \text{ ft}^2$
 $W = 8.0 \text{ ft}$
 $R = \frac{14.0}{8.0} = 1.75$
 $V = \frac{1.49}{0.015} \times 1.75 \times 1.75 = 12.8 \text{ ft/s}$
 $Q = AV = 14.0 \times 12.8 = 179.2 \text{ cfs}$
 Ditch is adequate

Time of Concentration:
 To entrance at Babs Lake = 22 min. (from P-72-35)
 Flow thru Lake = $22 \times \frac{200}{2400} = 24.10 \text{ min.}$ (Length Flow = 200', V = 6.7 ft/s)

T.C. @ Section A:
 $24.10 + \frac{300}{6.7} = 24.55$ (Length Flow = 300', V = 6.7 ft/s)

T.C. @ Section B:
 $24.10 + \frac{700}{6.8} = 26.40$ (Length Flow = 700', V = 6.8 ft/s)

T.C. @ W-39:
 $26.40 + \frac{300}{6.8} = 27.10$ (Length Flow = 300', V = 6.8 ft/s)

Total Area = 71.1 ac @ W-39
 $T.C. = 27.10$
 $T_{100} = 5.15$
 $R = 0.4$
 $Q = AIR = 7.1(6.15)0.4 = 17.9 \text{ cfs}$
 $N/10 = 1.02$ $D = 600''$ (S.S.)
 $H/10 = 1.02(66'') = 5.6'$

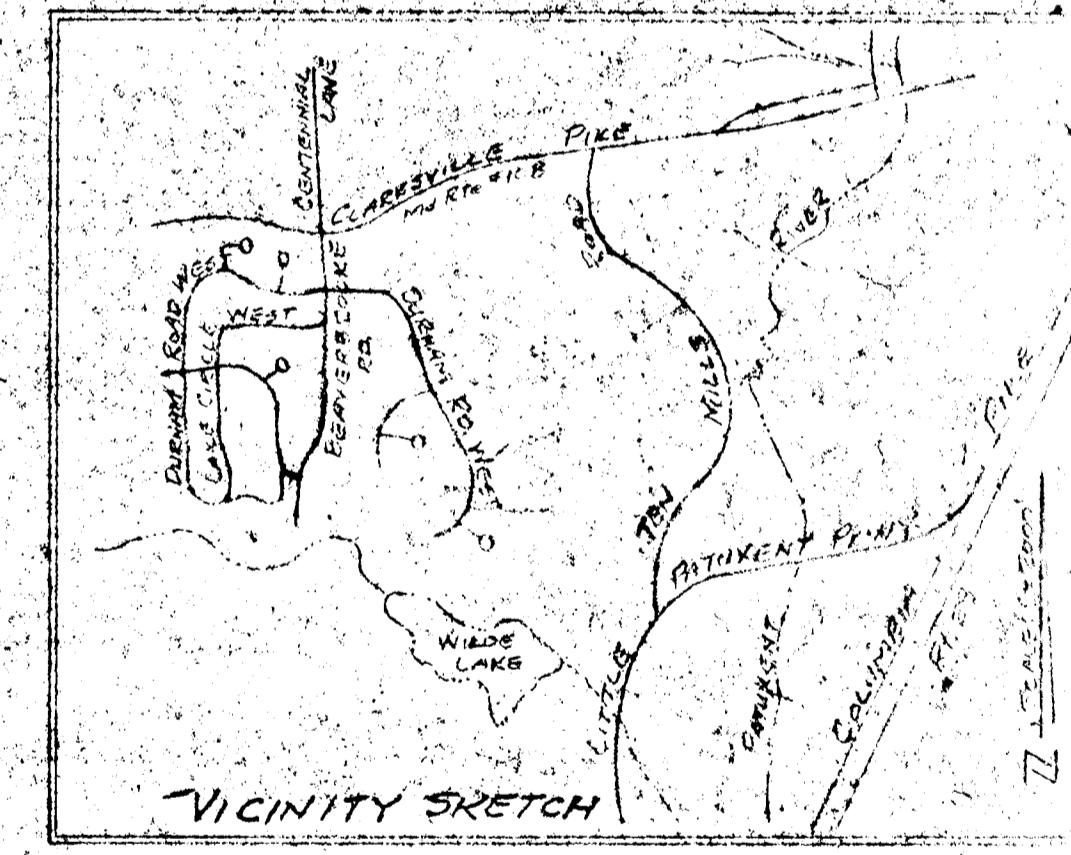
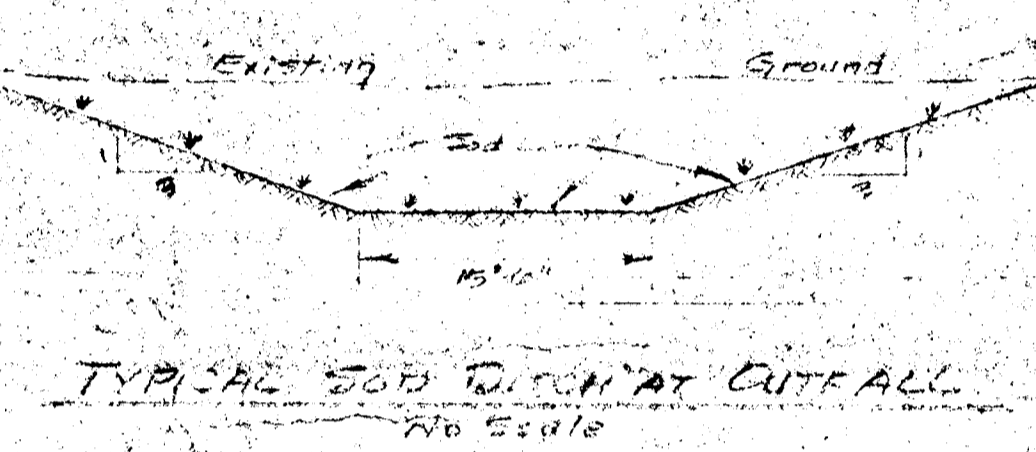

APPROVED
 HOWARD COUNTY DEPT. OF PUBLIC WORKS
 NOTED 10-26-78
 CHIEF, BUREAU OF ENGINEERING DATE
 OFFICE OF PLANNING & ZONING
 CHIEF, DIVISION OF LAND DEVELOPMENT DATE

STORM DRAINAGE STUDY
 PART OF
BEAVERBROOK
 ELECTION DISTRICT #5
 HOWARD COUNTY, MARYLAND

OWNER:
 FRED S. MARKER Co.
 5300 PRINCESS GARDENS PARKWAY LANHAM MD. 20701
 702-8300

SCALE: 1" = 200'
 DATE: JAN. 10, 1978

APPROVED BY: [Signature]
 OFFICE OF
 W. STANLEY MACHEN
 LAND PLANNER - LAND SURVEYOR
 4228 FARRAGUT STREET
 HYATTSVILLE, MD. 20784
 287-8300

DRAWN BY: S.D.
 DESIGNED BY: B.M.
 CHECKED BY: [Signature]
 DRAWING NUMBER: [Blank]
 5 OF 10

4110-10-1

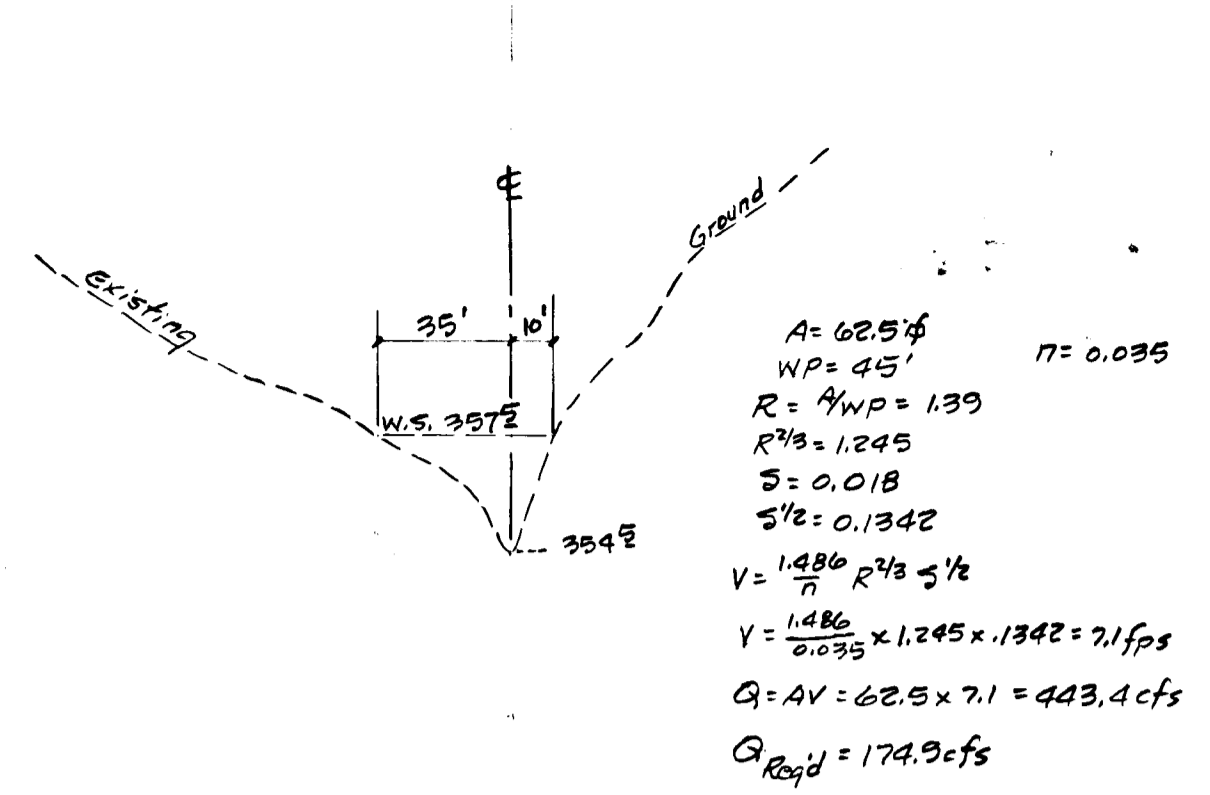

SECTION J

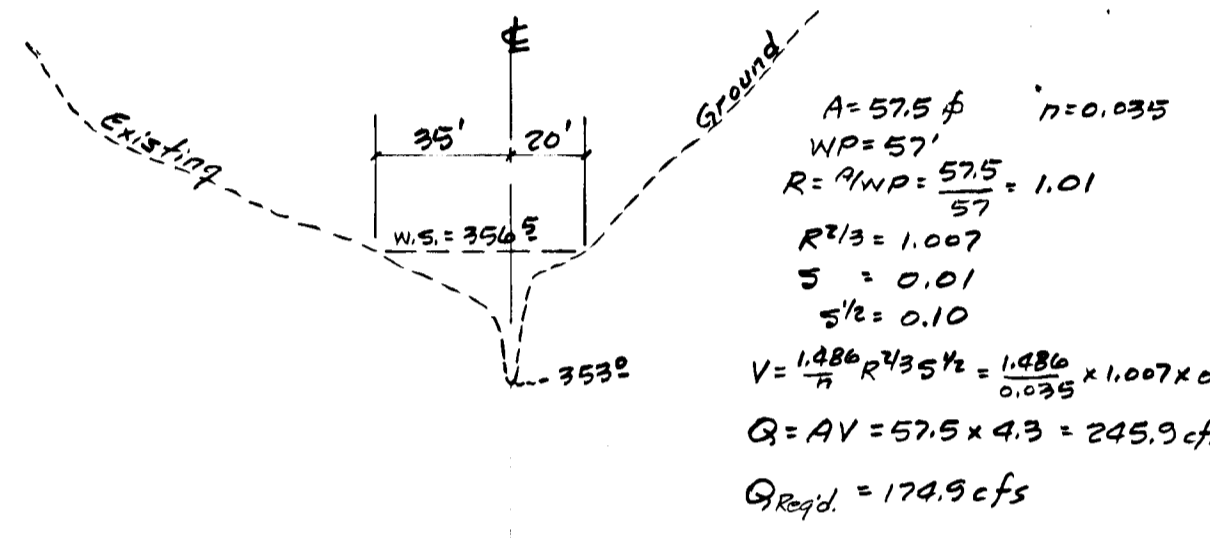

SECTION I-1

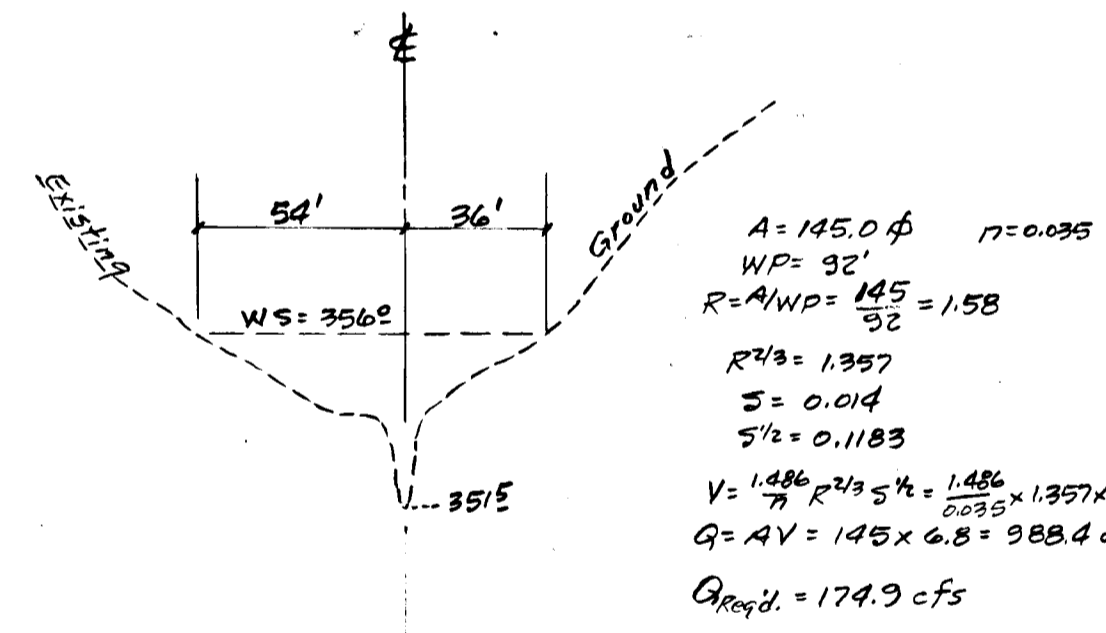

SECTION I

Field run cross-sections Aug. 29, 1975
 Scales: Hor. 1" = 50'
 Vert. 1" = 5'

100 YEAR FLOOD PLAIN SECTIONS
 Refer to On-Site Drainage Study, this sheet for location of sections.

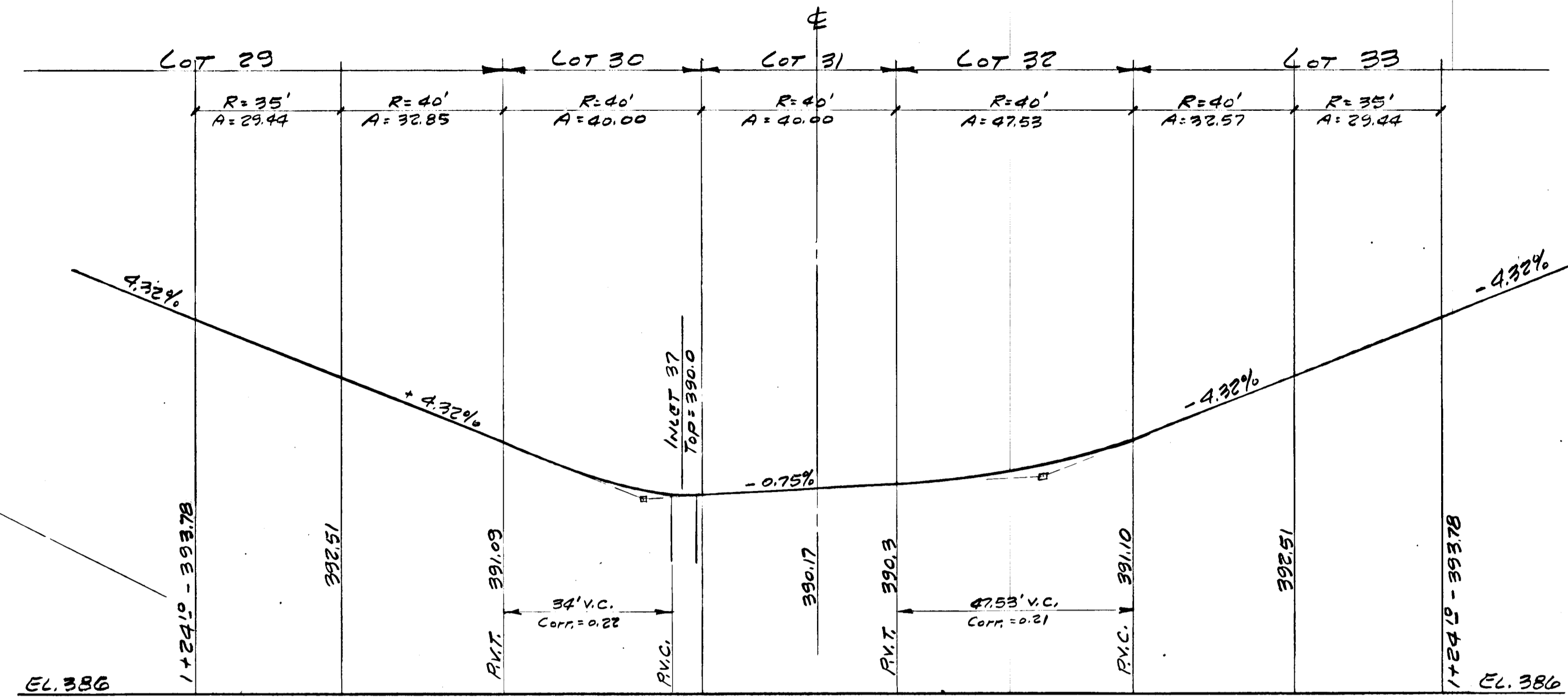
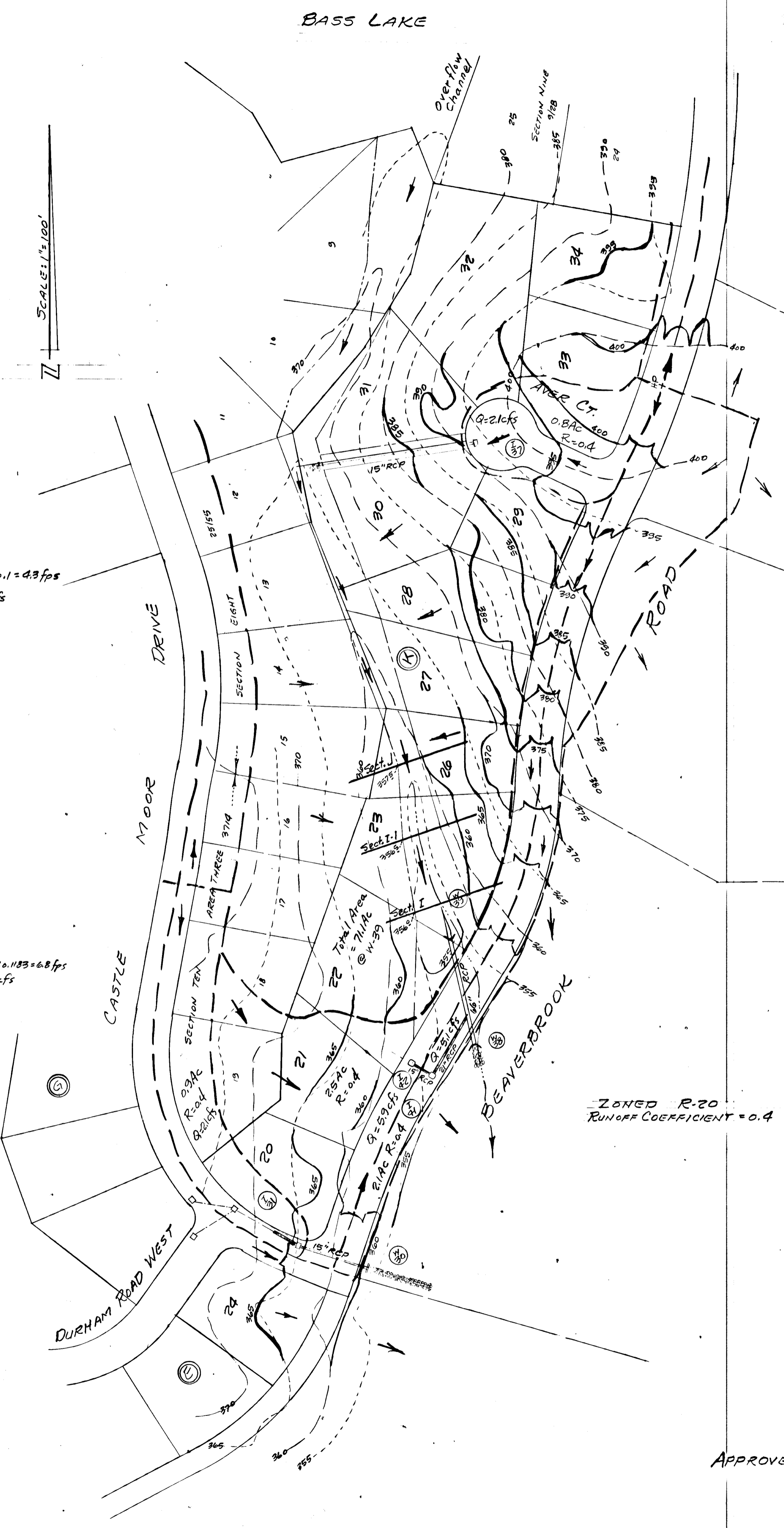

AVER COURT
 Scales: Hor. 1" = 20'
 Vert. 1" = 2'

APPROVED: HOWARD COUNTY DEPARTMENT OF PUBLIC WORKS
 W. J. Lambert, Chief, Bureau of Engineering, DATE 10-26-78
 Office of Planning & Zoning
 J. M. ... Chief, Division of Land Development, DATE 10-23-78

ON-SITE DRAINAGE STUDY
BEAVERBROOK
 SECTION 10 AREA 4
 FIFTH ELECTION DISTRICT
 HOWARD COUNTY, MARYLAND

OWNER: F. G. MARKER CO., INC.
 5900 PRINCESS GARDENS PKWY.
 LANHAM, MARYLAND 20801 TEL. 301-959-5586

SCALE: 1" = 100'
 DATE: 4.6.78

W. STANLEY MACHEN
 LAND PLANNER - LAND SURVEYOR
 4328 FARRAGUT STREET
 HYATTSVILLE, MARYLAND 20781
 364-5115 (301) 927-8500

DRAWN BY: NMA
 DESIGN BY: WENI
 REVISED: 9/14/78

6 of 10

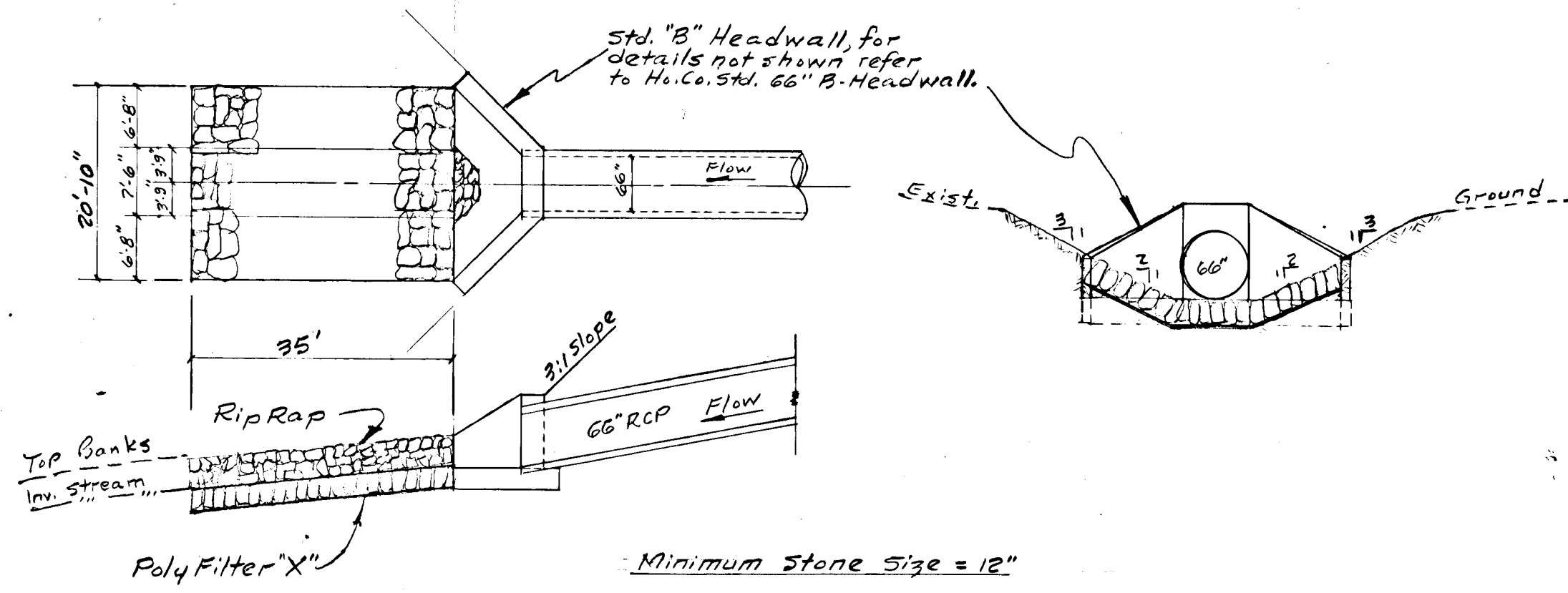

RIP RAP DETAIL AT STRUCTURE #W88
(No Scale)

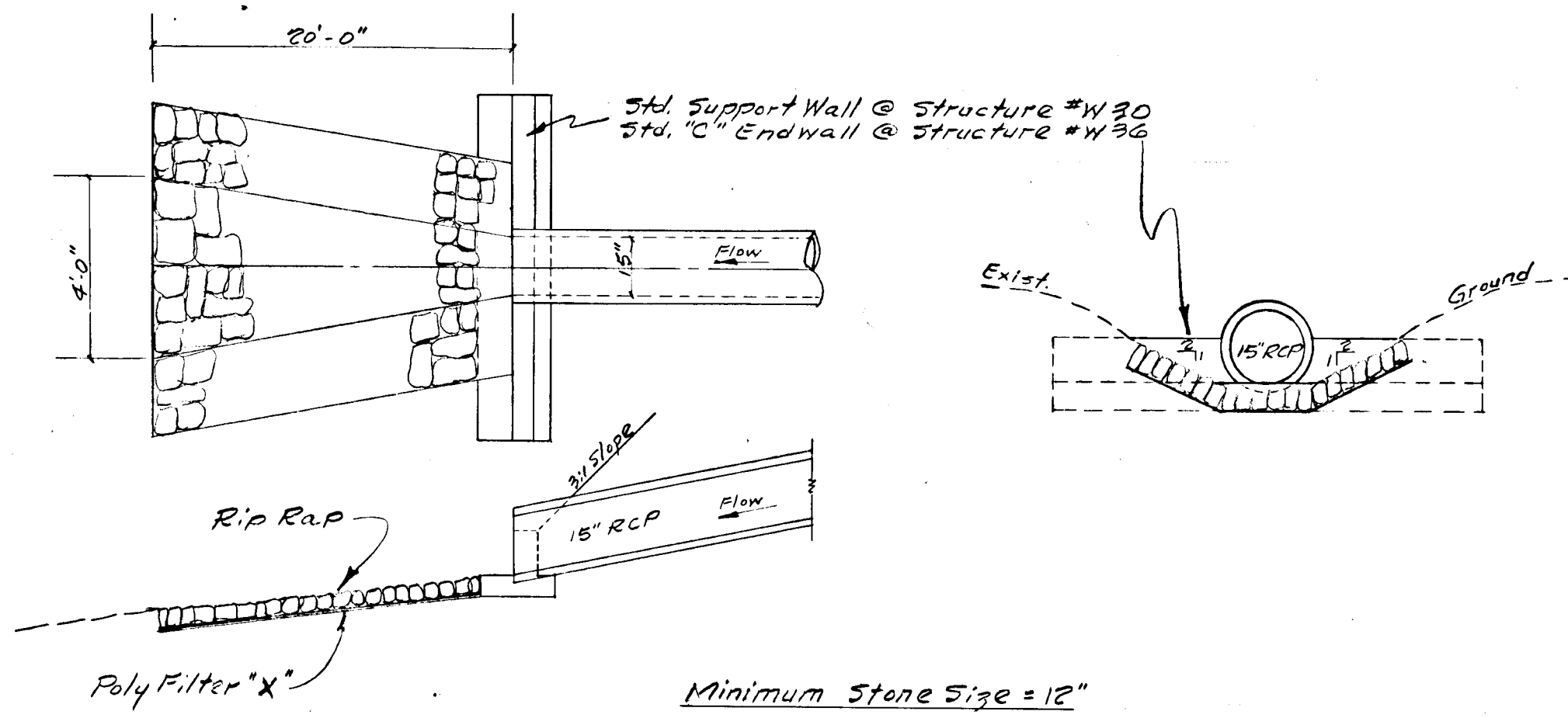
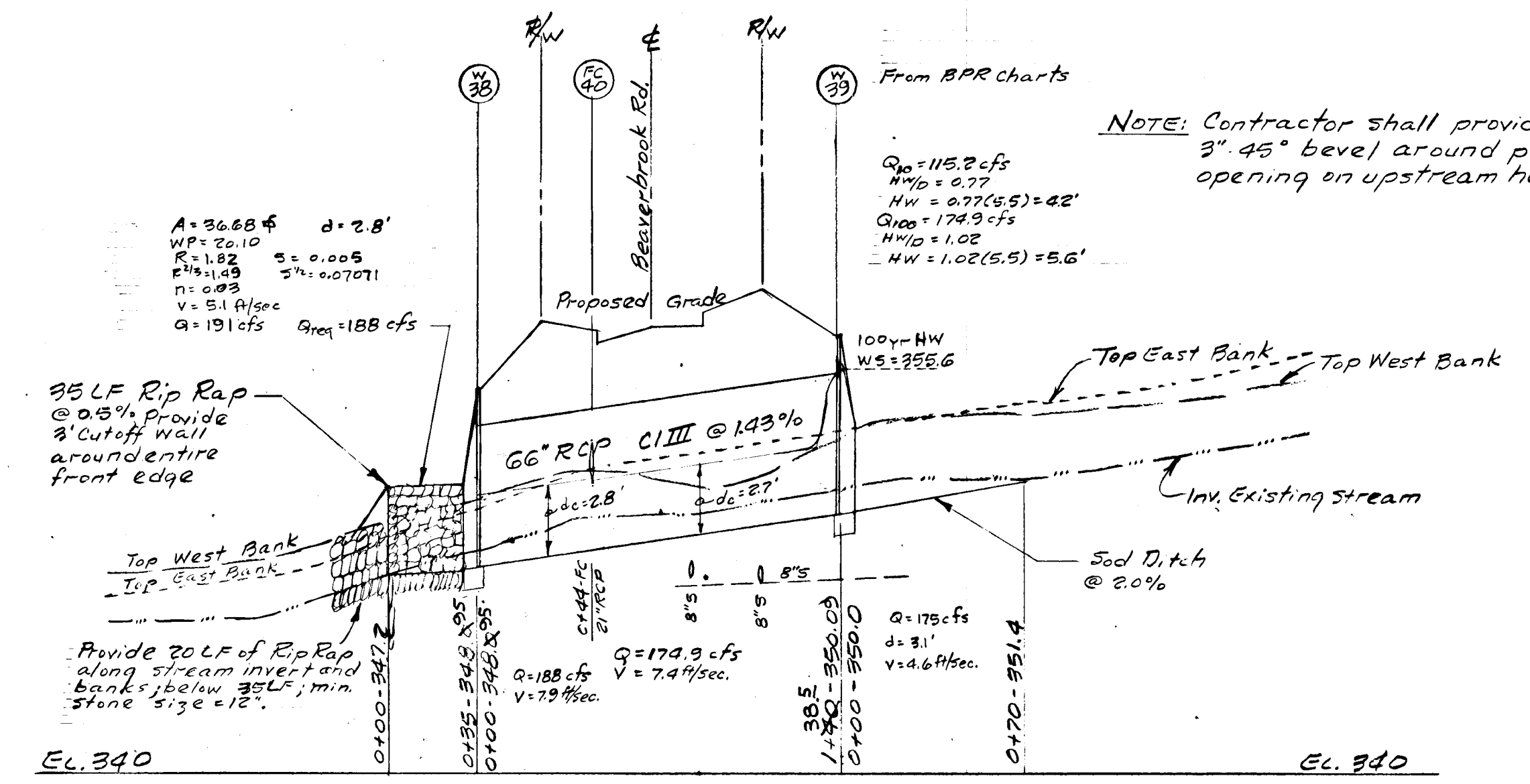
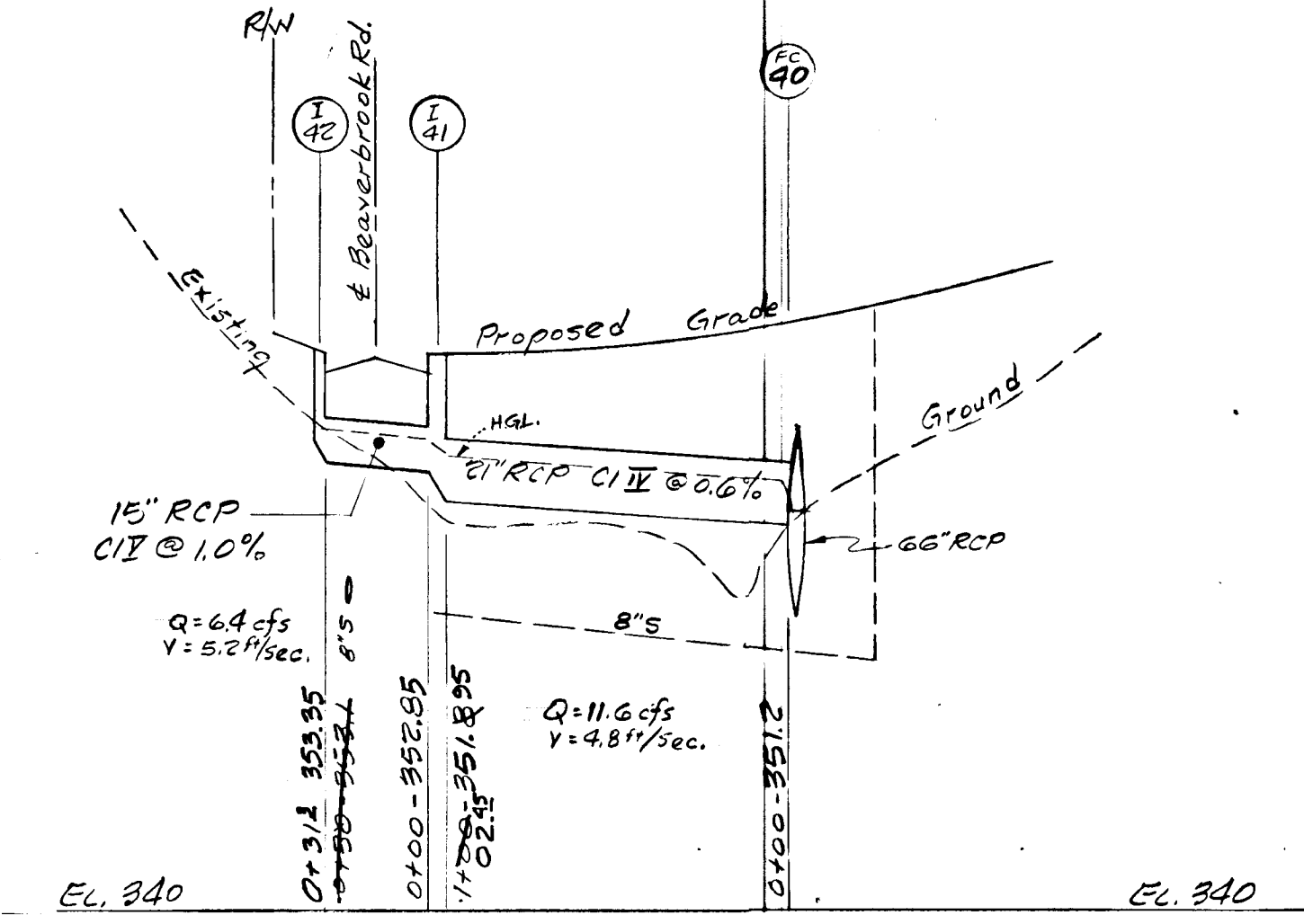

RIP RAP DETAIL AT STRUCTURE #W90 & #W36
(No Scale)

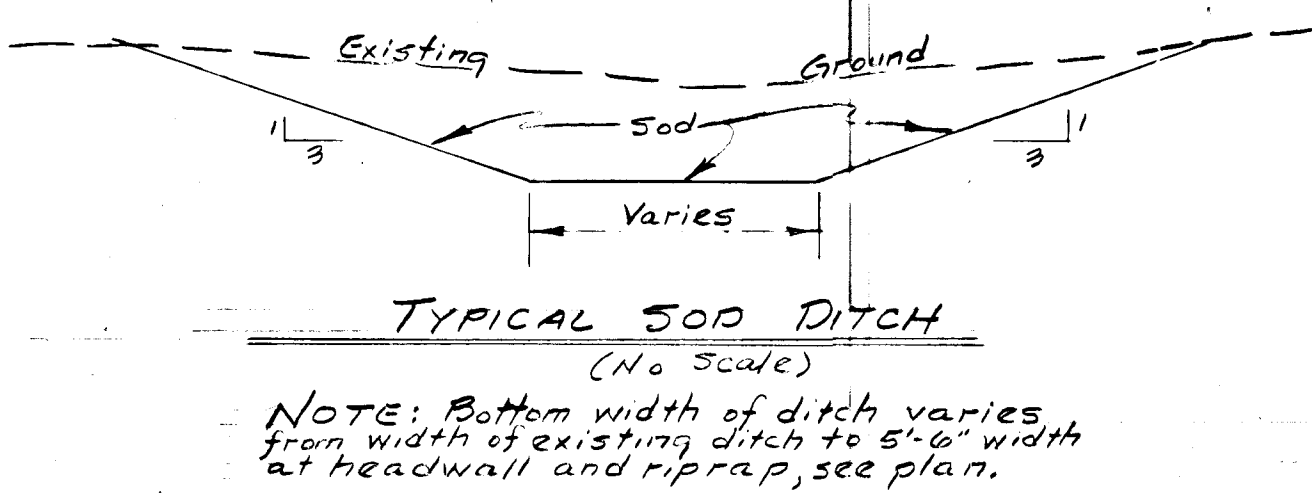

TYPICAL SOD DITCH
(No Scale)

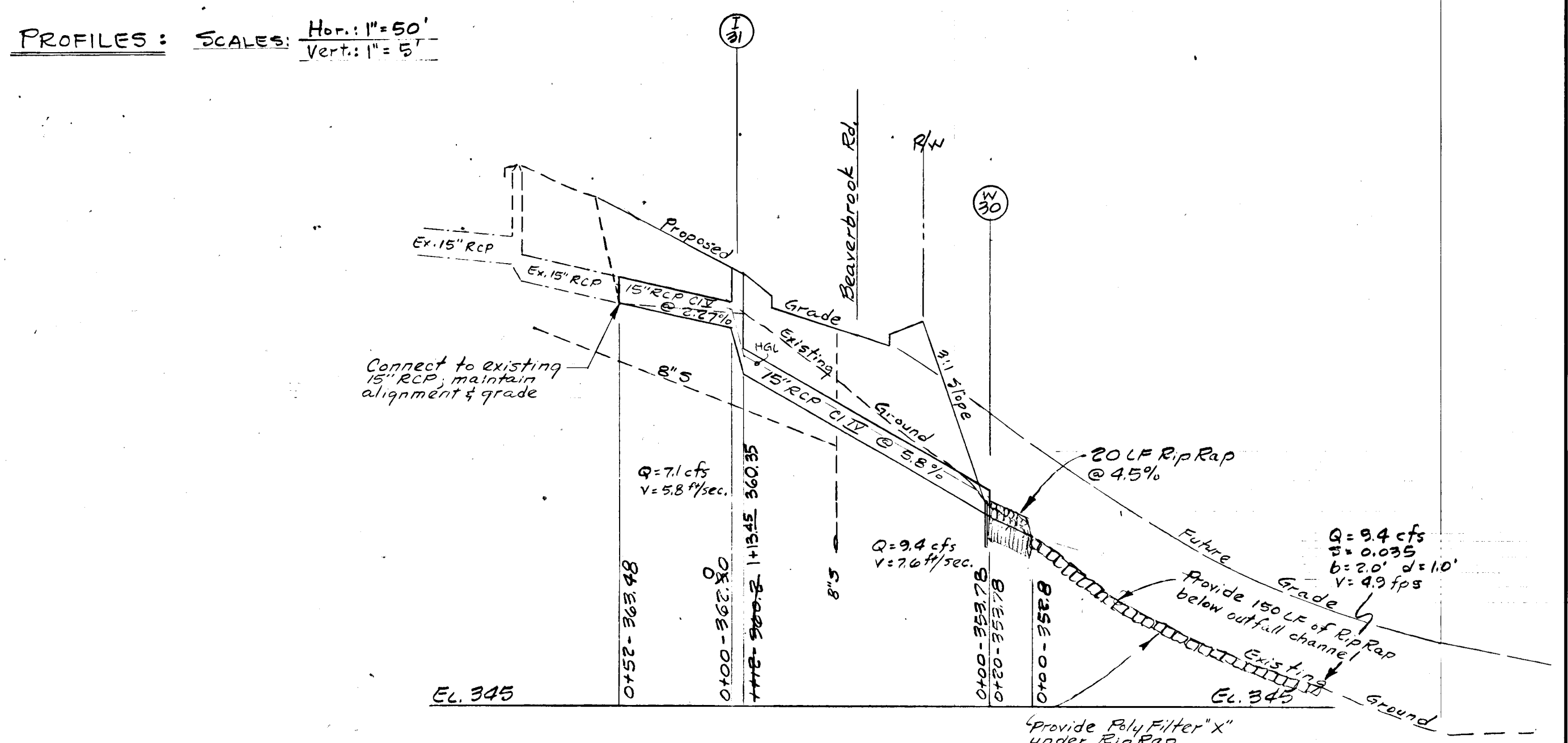

Horizontal & Vertical control is an extension of control developed for sections 9, B, 10 Area 1, 10 Area 2 and 10 Area 3 of Beaverbrook.

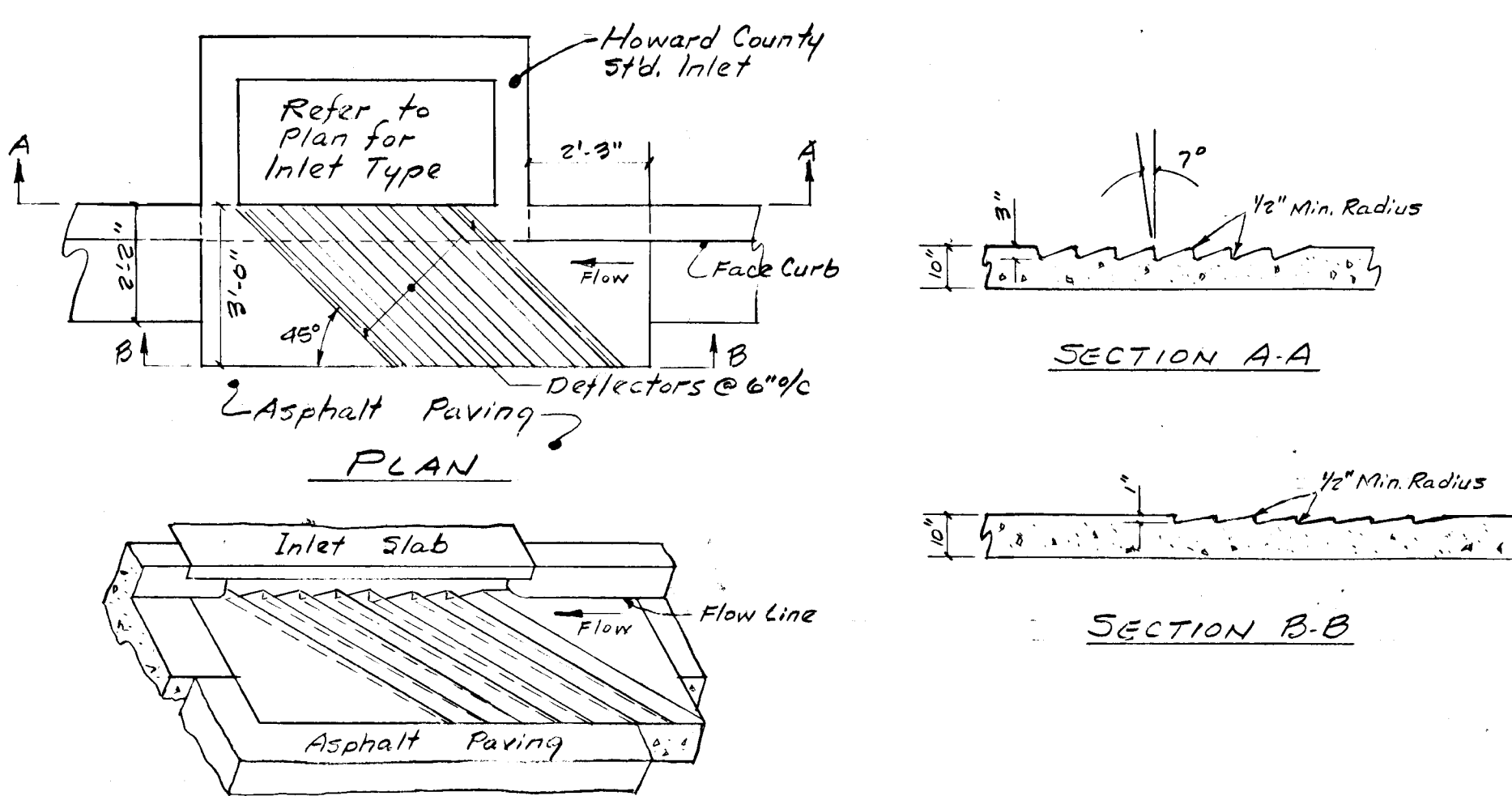

DETAIL OF CURB INLET WITH DEFLECTORS
(No Scale)

DEVELOPERS CERTIFICATION:
I hereby certify that all development and/or construction will be done according to this plan of Sediment Control and Site Development and I also authorize periodic on-site inspection by the Howard Soil Conservation District or their authorized agents, as are deemed necessary.
Fred G. Marker 4.6.78 Date

ENGINEERS CERTIFICATION:
I hereby certify that this plan of Sediment Control and Site Development represents a practical and workable plan based on my personal knowledge of the site conditions and that it was prepared in accordance with the requirements of the Howard Soil Conservation District.
W. Stanley Macher 4.6.78 Date
W. Stanley Macher, Inc. 1701 # 2047

Review for Howard Soil Conservation District and meets technical requirements.
C. Wayne Roy 10-19-78 Date
U.S. SOIL CONSERVATION SERVICE
This plan is approved for soil erosion and sediment control by the Howard Soil Conservation District.
Approved: *Robert W. Ziehm* 10-19-78 Date
Howard S.C.D.

APPROVED: HOWARD COUNTY DEPARTMENT OF PUBLIC WORKS
W. O. Falbert 10-26-78 DATE
CHIEF, BUREAU OF ENGINEERING
OFFICE OF PLANNING & ZONING
W. Stanley Macher 10-23-78 DATE
CHIEF, DIVISION OF LAND DEVELOPMENT

AS BUILT SURVEY APR. 1981

STORM DRAIN BEAVERBROOK SECTION 10 AREA 4 FIFTH ELECTION DISTRICT HOWARD COUNTY, MARYLAND

	OWNER: F. G. MARKER CO., INC. 5900 PRINCESS GARDENS PKWY. LANTH, M, MARYLAND 20801 TEL. 301-453-5586	SCALE: AS SHOWN	DRAWN BY: WJM
	DATE: JUN 1978	DESIGN BY: WJM	REVISED
W. STANLEY MACHER LAND PLANNER, LAND SURVEYOR 4328 FARRAGUT STREET HYATTSVILLE, MARYLAND 20781 864-5115 (301) 927-8500		7 of 10	

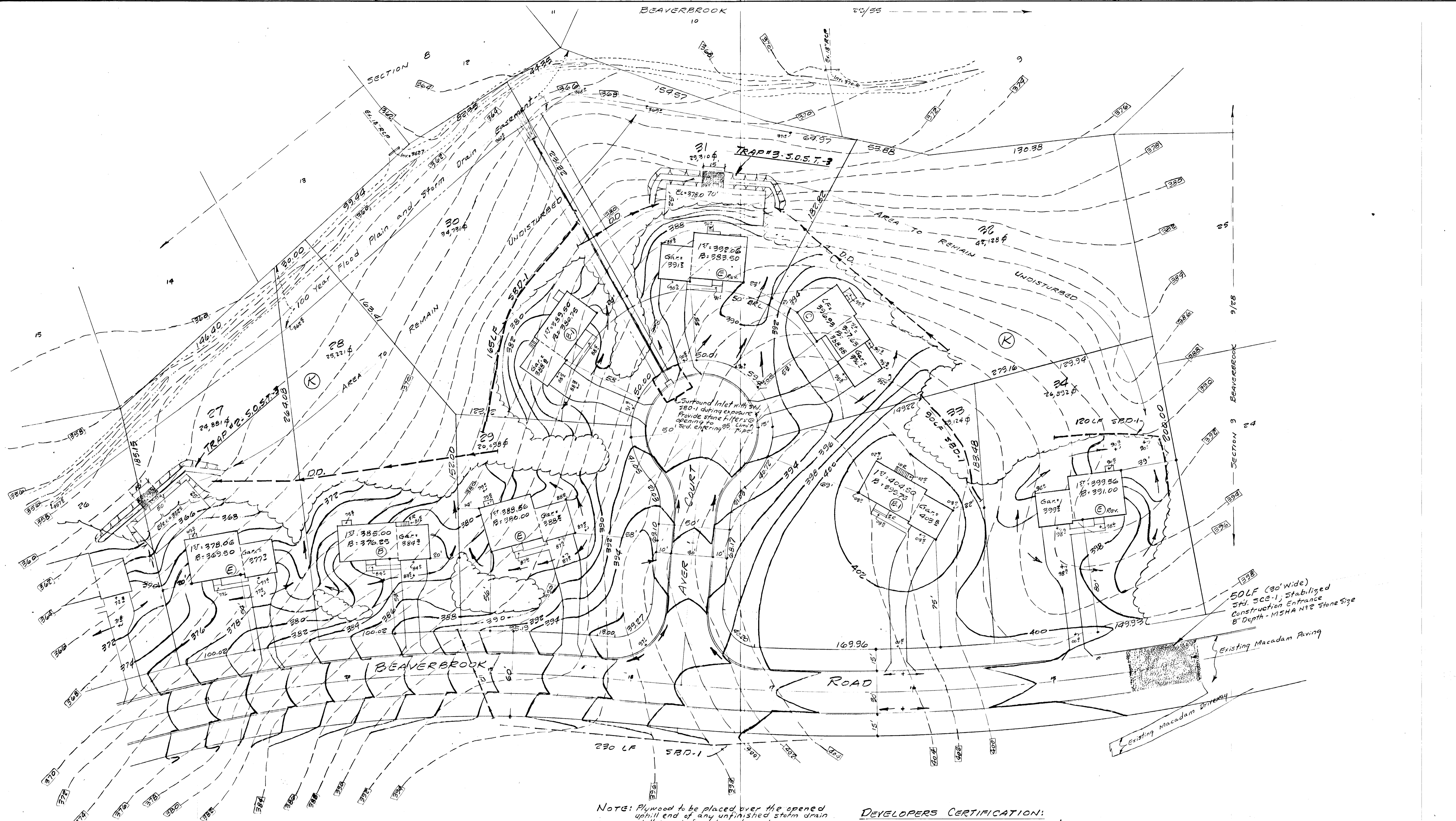

LEGEND:
 Existing Contour
 Proposed Contour
 Drainage Intent
 Proposed Control Grade
 Limit of Disturbed Area
 Straw Bale Dike

AREA NOTATION (Sheet 7)
 1. Total Area contained in lots on this plan = 232,386 sq ft
 2. Approximate area to be disturbed and restored = 107,200 sq ft
 3. Approximate area to remain undisturbed and having Erosive Resistant Surfaces = 125,186 sq ft
 A 63,600 sq ft to be seeded

NOTE: Plywood to be placed over the opened uphill end of any unfinished storm drain at the end of each working day.

Review for Howard Soil Conservation District and meets technical requirements.
 C. Wayne Ray 10-19-78
 U.S. SOIL CONSERVATION SERVICE
 This plan is approved for soil erosion and sediment control by the Howard Soil Conservation District.
 Approved: Robert W. Fisher 10-19-78
 Howard J.C.D. Date

DEVELOPERS CERTIFICATION:
 I hereby certify that all development and/or construction will be done according to this plan of Sediment Control and Site Development and I also authorize periodic on-site inspection by the Howard Soil Conservation District or their authorized agents, as are deemed necessary.
 Fred G. Marker 4-6-78
 Fred G. Marker Date

ENGINEERS CERTIFICATION:
 I hereby certify that this plan of Sediment Control and Site Development represents a practical and workable plan based on my personal knowledge of the site conditions and that it was prepared in accordance with the requirements of the Howard Soil Conservation District.
 W. Stanley Machen 4-6-78
 W. Stanley Machen, Md. #2047 Date

SEDIMENT CONTROL AND SITE DEVELOPMENT PLAN
BEAVERBROOK
 SECTION 10 AREA 4
 FIFTH ELECTION DISTRICT
 HOWARD COUNTY, MARYLAND

OWNER: F. G. MARKER CO., INC.
 5900 PRINCESS GARDENS PKWY.
 LANHAM, MARYLAND 20801 TEL. 301-459-8586

SCALE: 1"=30'
 DATE: Jan. 19, 1978
 DRAWN BY: W.M.
 DESIGN BY: W.M.
 REVISED

W. STANLEY MACHEN
 LAND PLANNER-LAND SURVEYOR
 4328 FARRAGUT STREET
 HYATTSVILLE, MARYLAND 20781
 864-5115 (301) 927-8500

B of 10

SEDIMENT AND EROSION CONTROL NOTES (Sheets 647)

- All sediment and erosion control measures and methods shown and specified by this plan and to be provided by the developer shall be constructed and maintained in accordance with the July 1975 USDA SCS Standards and specifications for soil erosion and sediment control in developing areas and it shall be the Developer/Contractors responsibility to obtain and maintain a copy of the aforesaid Standards for use on this project. Copies of said Standards may be obtained free of charge from the Howard Soil Conservation District Office (H.S.C.D.).
- Obtain Grading Permit from the Bureau of License, Inspections and Permits and give them 24 hours notice prior to any grading or construction.
- All sediment controls shown by this plan shall be installed and stabilized prior to any tributary grading or earth disturbance.
- Developer shall retain all possible existing natural vegetative cover during all phases of construction and shall stabilize all graded surfaces as soon as practical.
- Contractor shall protect all adjacent properties during all phases of work.
- Sediment controls shall not be removed until the phase area tributary is fully stabilized and approved by the Bureau of License, Inspections and Permits.
- TEMPORARY STABILIZATION**
Required immediately for any exposed area.
Apply 400 lbs./Ac. or 10 lbs./1000 sq.ft. using 10-20-20 or equivalent fertilizer & seed with Italian Rye grass @ 40 lbs./Ac. Mar. 15 - June 1 / Aug. 1 - Aug. 15 or any other approved application for other seasons, per Spec. 601 & 6201.
- PERMANENT STABILIZATION**
In accordance with specification 6101 for seed, on semi-critical areas or Spec. 64.01 for seed on critical areas.
A. Seed - Mixture N194, Kentucky 31 tall fescue on properly prepared surfaces
B. Sod - Maryland "Certified" on properly prepared surfaces.
(All seed/sod applications shall be taken from 1975 standards and approved by H.S.C.D. prior to starting practice).
See Sodding Notes

CONSTRUCTION SEQUENCE

- Construct on-site sediment controls, sediment traps prior to any site disturbance and notify the Bureau of License, Insps and Permits when complete for continued use of tributary areas.
- Install stone stabilized construction entrance pad at the end of Beaverbrook Rd and Gate Moor Drive.
- Grading of streets for installation of sewer and water diverting any disturbed area runoff into sediment traps.
- Phase "A" (Sheet 6) Housing, Storm Drain, Street final grading and stabilization complete and sediment controls removed.
- Phase "B" (Sheet 7) same as Phase "A" after completion of Phase "A".
- Modification can only be made with prior approval of Bureau of License, Inspections and Permits.

CONTRACTOR shall refer to his copy of the SCS standards for all construction details for:

A. Interceptor Dike (Standard 11.01-11.05)	ID
B. Straw Bale Dike (Standard 13.01-13.03)	SBD-1
C. Stabilized Construction Entrance (Std 16.01-16.03)	SCS
D. Stone Outlet Sediment Trap (Std 20.01-20.04 & 20.07)	SOST-3

and any other previously noted items.

- NOTE: 1. Refer to storm drainage study/comps. for tributary areas and runoff quantities.
2. Refer to storm drainage construction plans for outlet structure and others.
3. No slope shall exceed 3:1.

SODDING NOTES

- Apply 10-10-10 fertilizer @ 1000 lbs./Ac. (25 lbs./1000 sq ft)
- Apply ground agricultural limestone @ 2000 lbs./Ac. (50 lbs./1000 sq ft)
- Incorporate both lime and fertilizer into soil by discing.
- Firm up after incorporation.
- Gay sod to a tight fit. Roll to ensure contact with underlying soil. Water as necessary for 1 1/2 to 2 weeks (in summer) to ensure establishment.

SEEDING NOTES

- Apply 0-20-20 fertilizer @ 600 lbs./Ac.
- Apply dolomitic limestone @ 4000 lbs./Ac.
- Incorporate both lime and fertilizer into soil by discing.
- At time of seeding apply 38-0-0 ureaform fertilizer @ 400 lbs./Ac.
- Apply unrattled small grain straw @ 1 1/2 - 2 tons /Ac. (70-90 lbs./1000 sq ft)
- Apply liquid mulch binder.

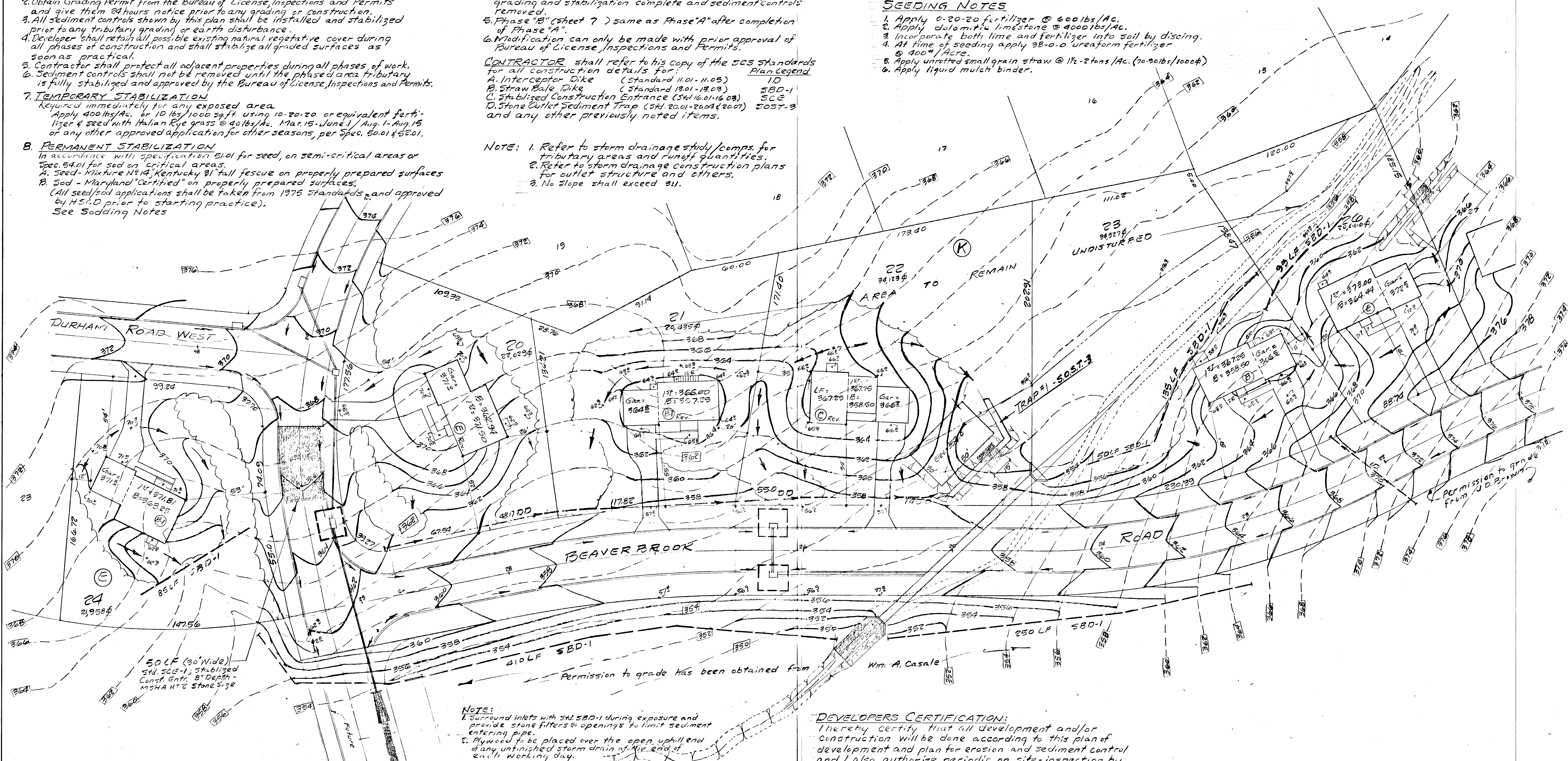

AREA NOTATION (Sheet B)

- Total area contained in lots on this plan 154,137 sq ft
- Approximate area to be disturbed and restored 75,300 sq ft
- Approximate area to remain undisturbed and having Erosive Resistant Surfaces 78,837 sq ft

A 44,100 sq ft to be seeded

NOTE:
1. Surround inlets with 50' SBD-1 during exposure and provide stone filters & openings to limit sediment entering pipe.
2. Plywood to be placed over the open uphill end of any unfinished storm drain at the end of each working day.

Review for Howard Soil Conservation District and meets Technical Requirements.
P. Wayne Ray 10-19-78 Date
U.S. SOIL CONSERVATION SERVICE
This plan is approved for soil erosion and sediment control by the Howard Soil Conservation District.
Approved: Robert J. Zetser 10-19-78 Date
Howard S.C.D.

DEVELOPERS CERTIFICATION:
I hereby certify that all development and/or construction will be done according to this plan of development and plan for erosion and sediment control and I also authorize periodic on-site inspection by the Howard Soil Conservation District or their authorized agents, as are deemed necessary.
Fred G. Marker 4.6.78 Date
Fred G. Marker - Developer

ENGINEERS CERTIFICATION:
I hereby certify that this plan for erosion and sediment control represents a practical and workable plan based on my personal knowledge of the site conditions and that it was prepared in accordance with the requirements of the Howard Soil Conservation District.
W. Stanley Machen 4.6.78 Date
W. STANLEY MACHEN
LAND PLANNER-LAND SURVEYOR
4328 FARRAGUT STREET
MAYTTSVILLE MARYLAND 20781
864 516 (30) 927-8500

SEDIMENT CONTROL AND SITE DEVELOPMENT PLAN
BEAVER BROOK
SECTION 10 AREA 4
FIFTH ELECTION DISTRICT
HOWARD COUNTY, MARYLAND

OWNER: F. G. MARKER CO., INC.
5900 PRINCESS GARDENS PKWY
LANHAM, MARYLAND 20801 T 301-459-5506

SCALE: 1" = 30'
DATE: JAN 10, 1978

DESIGN BY: W.M.
REVISED

9 of 10

#110
10-4

18-130

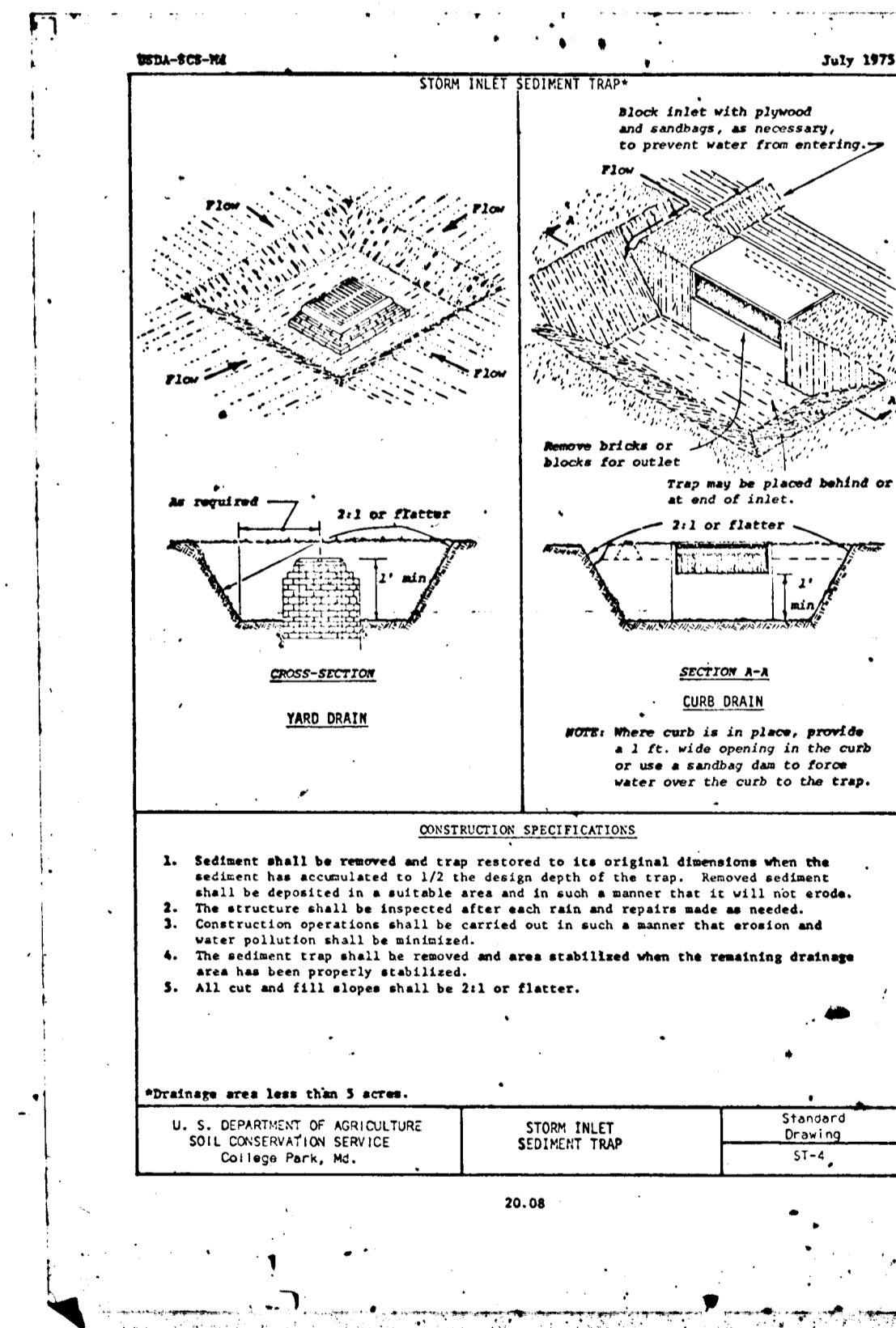
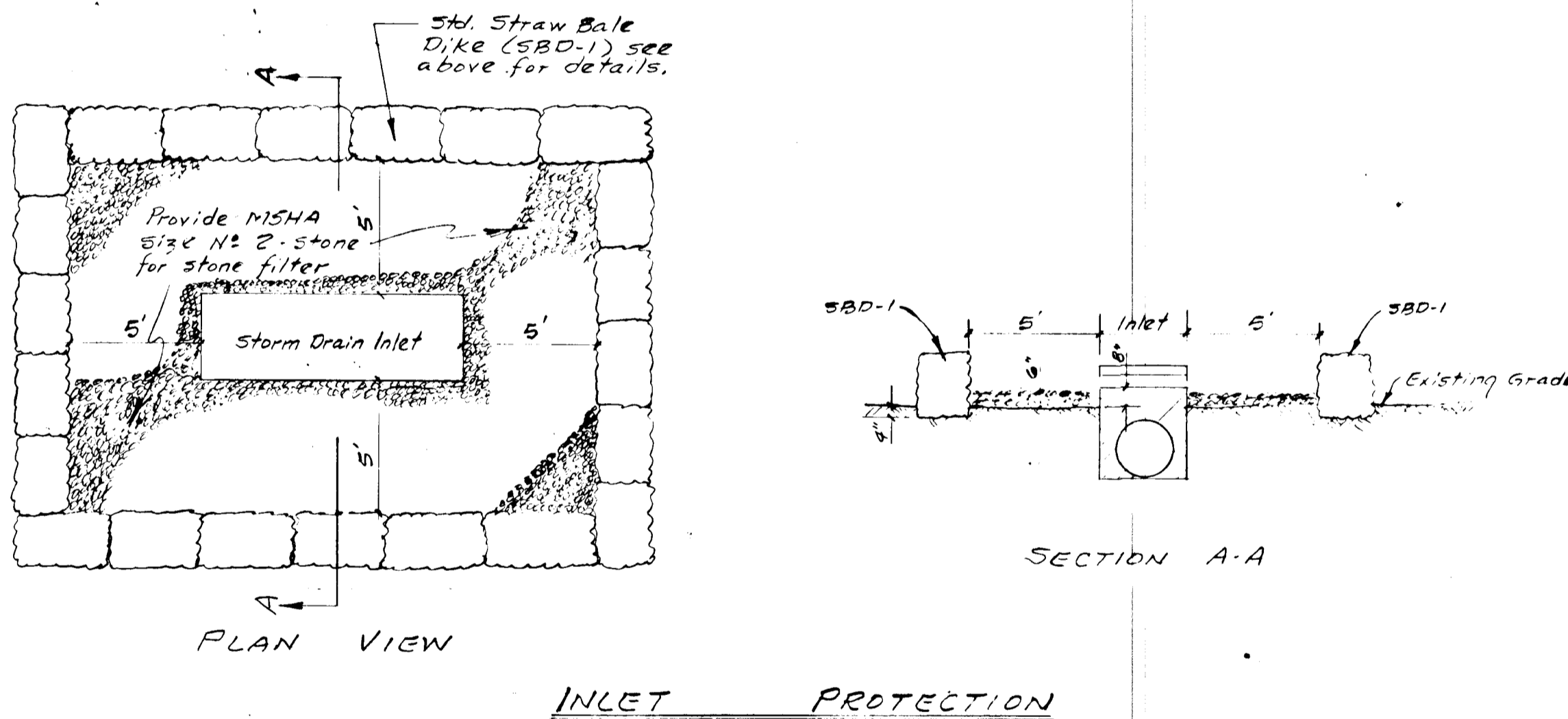
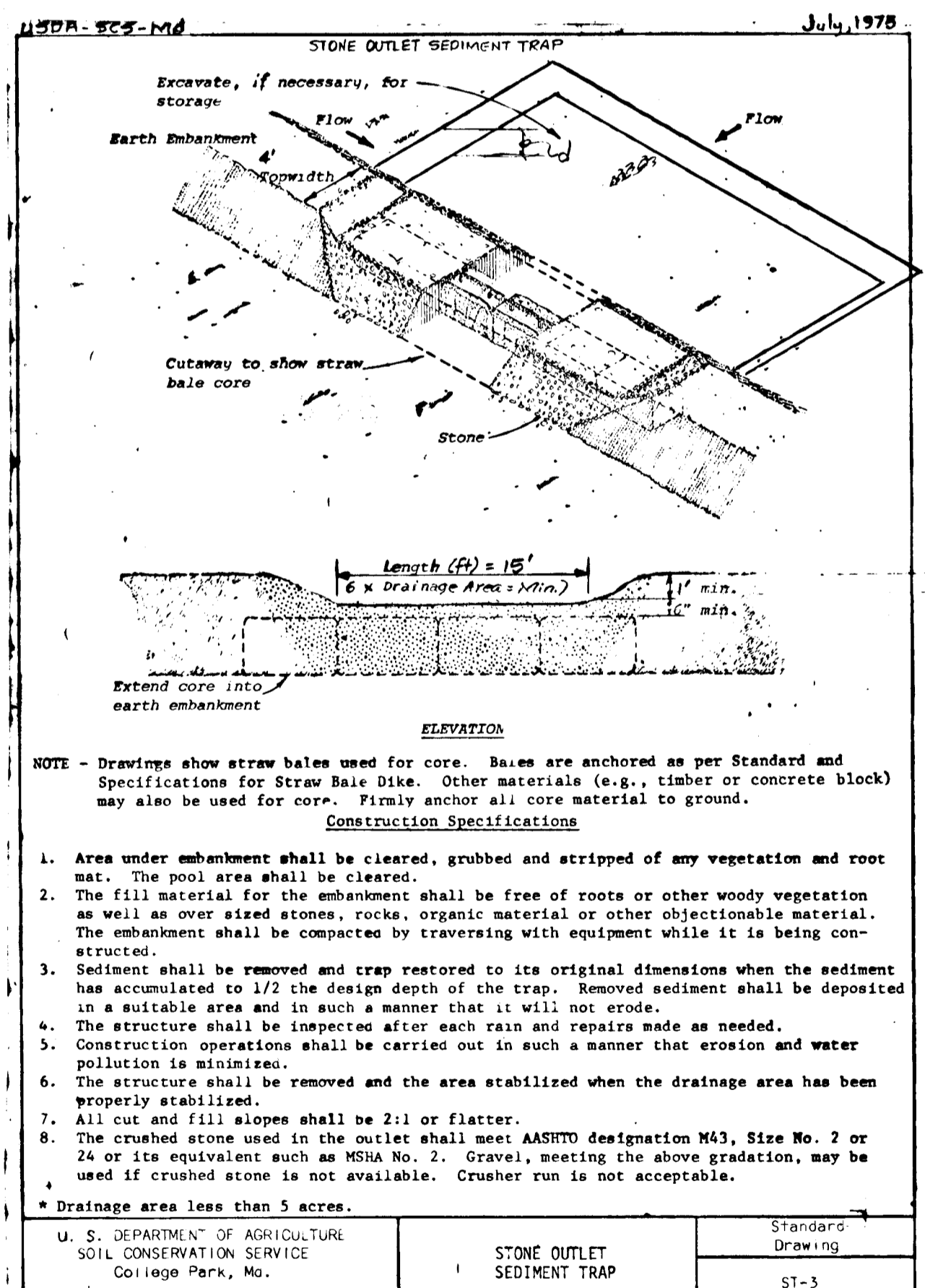
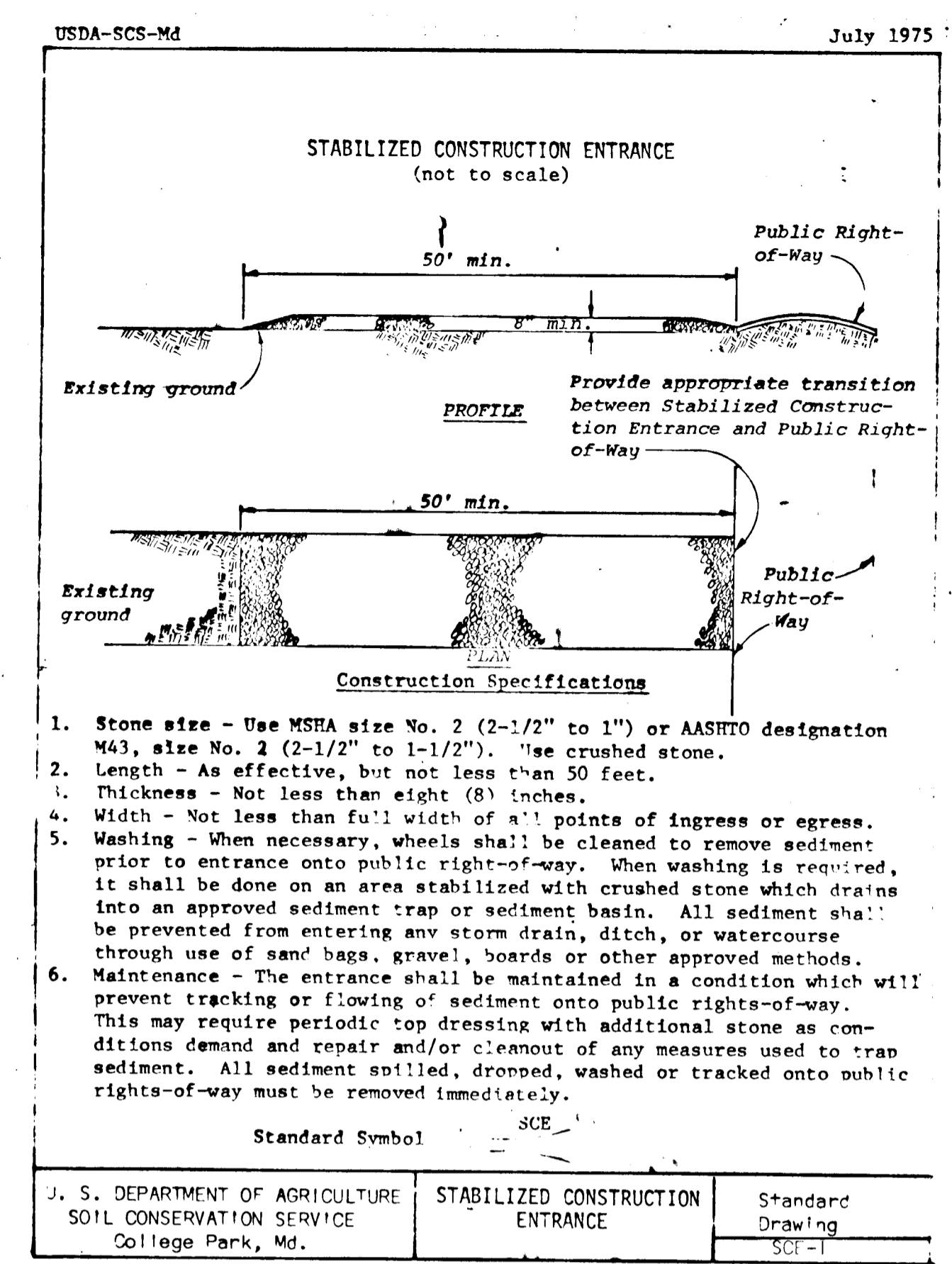
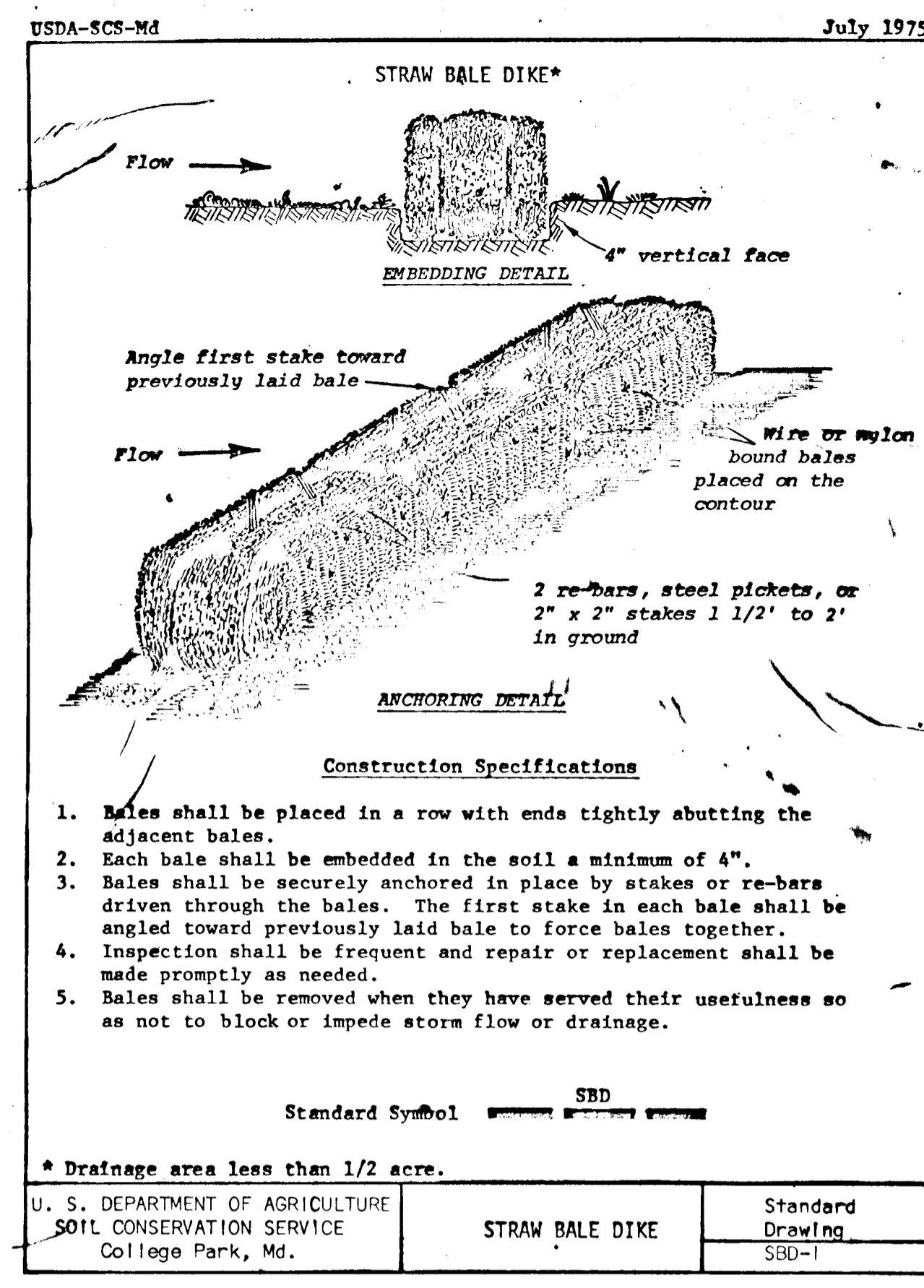
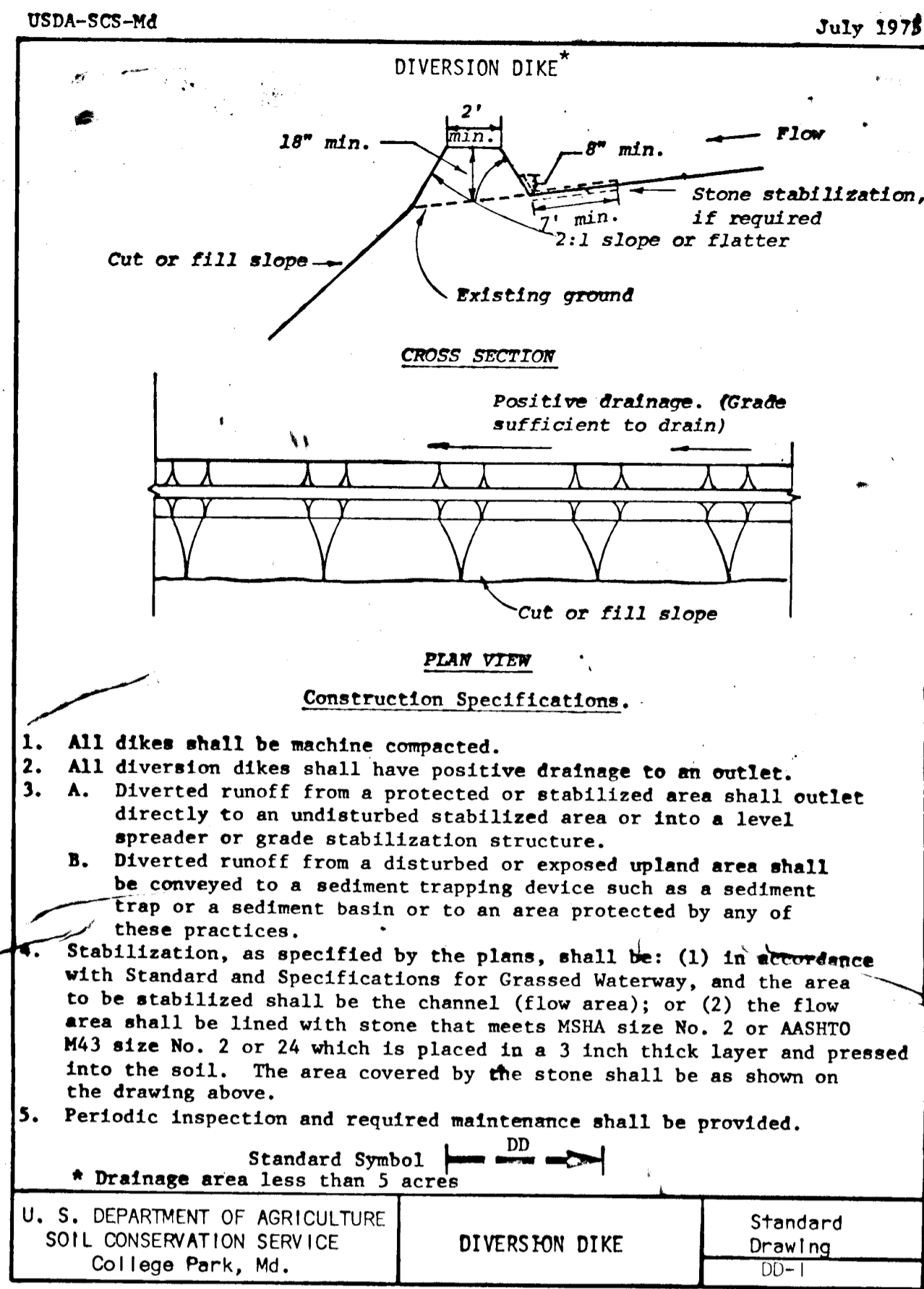
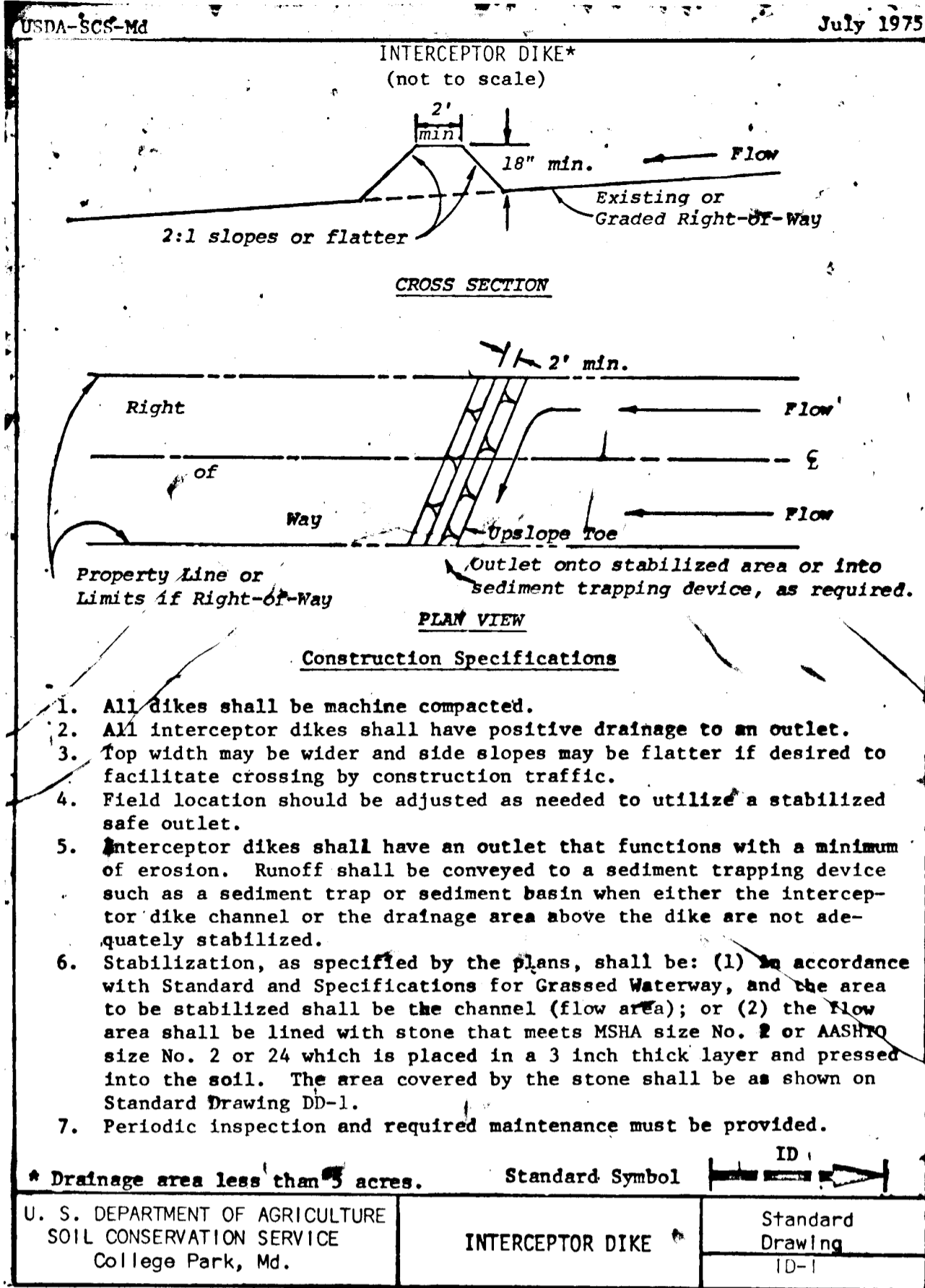

DEVELOPERS CERTIFICATION:

I hereby certify that all development and/or construction will be done according to this plan of Sediment Control and Site Development and I also authorize periodic on-site inspection by the Howard Soil Conservation District or their authorized agents, as are deemed necessary.

Fred G. Marker 4.6.78
Fred G. Marker Date

ENGINEERS CERTIFICATION:

I hereby certify that this plan of Sediment Control and Site Development represents a practical and workable plan based on my personal knowledge of the site conditions and that it was prepared in accordance with the requirements of the Howard Soil Conservation District.

W. Stanley Macher 4.6.78
W. Stanley Macher, Md. #2047 Date

Review for Howard Soil Conservation District and meets Technical Requirements.

C. Wayne Ray 10-19-78
C. Wayne Ray Date

U.S. SOIL CONSERVATION SERVICE
This plan is approved for soil erosion and sediment control by the Howard Soil Conservation District.

Approved: *Robert W. Zichem* 10-19-78
Howard S.C.D. Date

SEDIMENT CONTROL DETAILS
BEAVERBROOK
SECTION 10 AREA 4
FIFTH ELECTION DISTRICT
HOWARD COUNTY, MARYLAND

OWNER: F. G. MARKER CO. INC.
5900 PRINCESS GARDENS PKWY.
LANHAM, MARYLAND 20801 TEL. 901-959-5586

SCALE: As Shown

DATE: JAN. 1978

DESIGN BY: W. STANLEY MACHEN
LAND PLANNER - LAND SURVEYOR
4328 FARRAGUT STREET
HYATTSVILLE, MARYLAND 20781
864-5115 (301) 927-8500

REVISED: 10 of 10

10-1