

PARTIAL SECTION  
LEFT TURN LANE

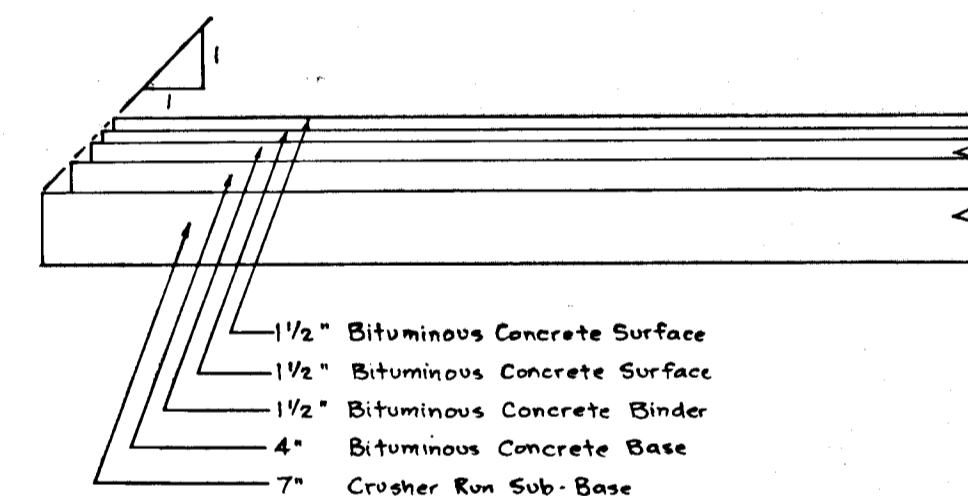

PAVEMENT DETAIL

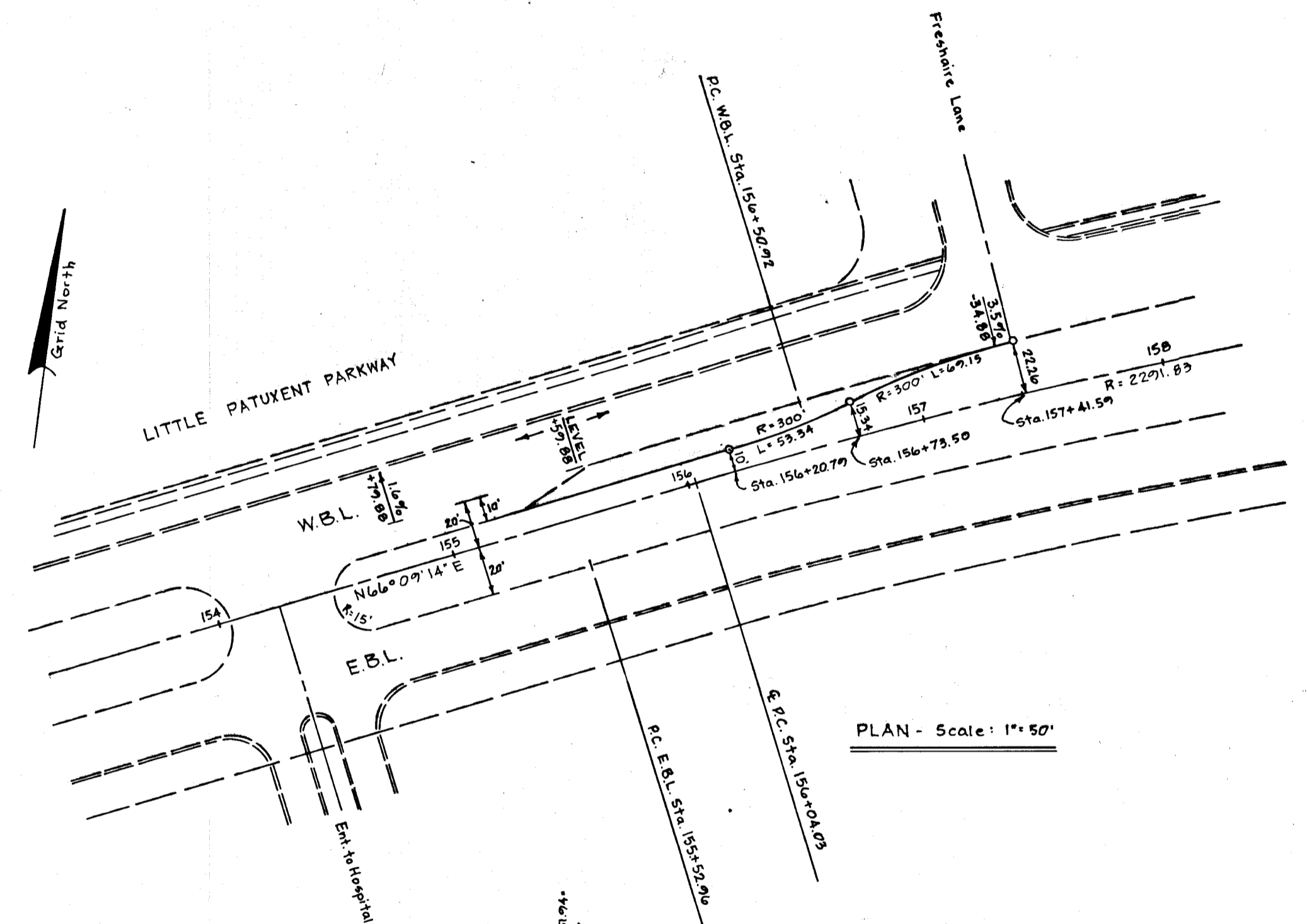

PLAN - Scale: 1" = 50'

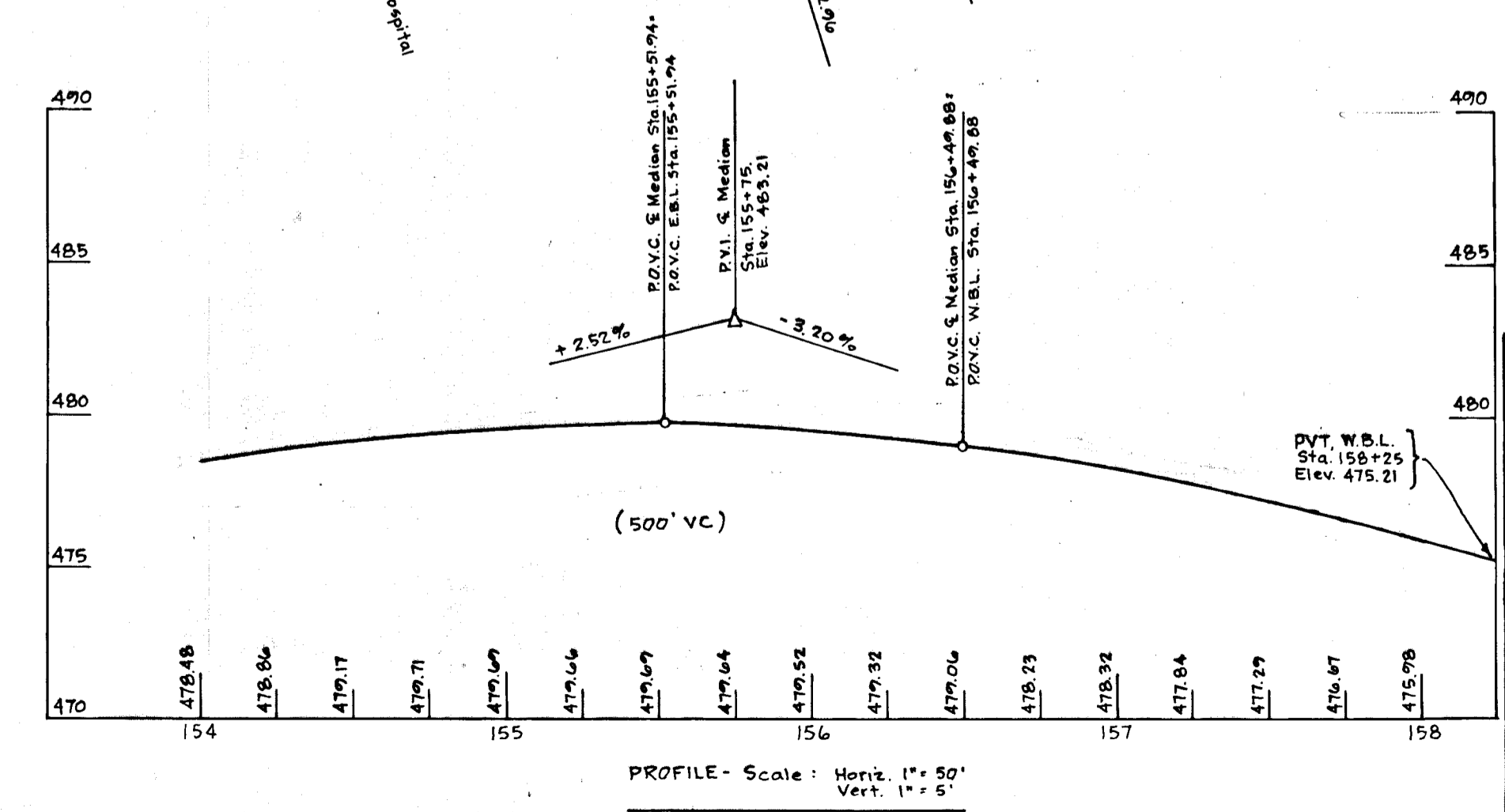

PROFILE - Scale: Horiz. 1" = 50'  
Vert. 1" = 5'

APPROVED  
DIVISION OF LAND DEVELOPMENT  
HOWARD COUNTY, MARYLAND  
DATE OCT. 25, 1976  
RBC

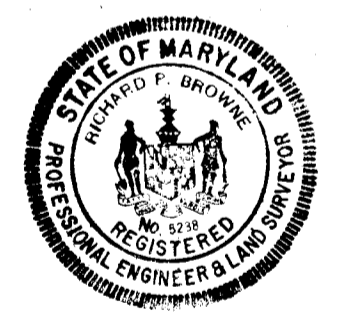

Richard P. Browne 7-8-76  
#5238

DEPARTMENT OF PUBLIC WORKS  
*Draville W. Wehland* 11/23/76  
CHIEF, BUREAU OF HIGHWAYS DATE  
OFFICE OF PLANNING AND ZONING  
*R. J. Cline* 11-19-76  
CHIEF, DIVISION OF LAND DEVELOPMENT DATE

**rba** richard p. browne associates  
professional design & planning consultants  
wayne, new jersey • columbia, maryland

DRAWN MK \_\_\_\_\_ CHKD. \_\_\_\_\_ SHEET 2 OF 2

HOWARD COUNTY GENERAL HOSPITAL, INC.  
Town Center Section B Area 2

ACCESS IMPROVEMENTS

SCALE as shown DATE 7-8-76 PROJECT NO. 4090

F-76-101c