

**GENERAL NOTES:**

1. ALL STORM DRAIN AND PAVING SHALL BE CONSTRUCTED IN ACCORDANCE WITH THE LATEST DETAILS AND SPECIFICATIONS OF HOWARD COUNTY.
2. TYPES OF STORM DRAIN STRUCTURES REFER TO THE STANDARD DETAILS OF HOWARD CO.
3. TRENCH COMPACTION FOR STORM DRAINS WITHIN ROAD OR STREET RIGHT OF WAY LIMITS SHALL BE IN ACCORDANCE WITH THE LATEST HOWARD COUNTY ROAD CODE.
4. INFORMATION CONCERNING UNDERGROUND UTILITIES WAS OBTAINED FROM AVAILABLE RECORDS, BUT THE CONTRACTOR MUST DETERMINE THE EXACT LOCATION AND ELEVATION OF MAINS BY DIGGING TEST PITS BY HAND AT ALL UTILITY CROSSINGS, WELL IN ADVANCE OF TRENCHING.
5. ALL UTILITY COMPANIES SHALL BE NOTIFIED 24 HOURS IN ADVANCE OF CONSTRUCTION.

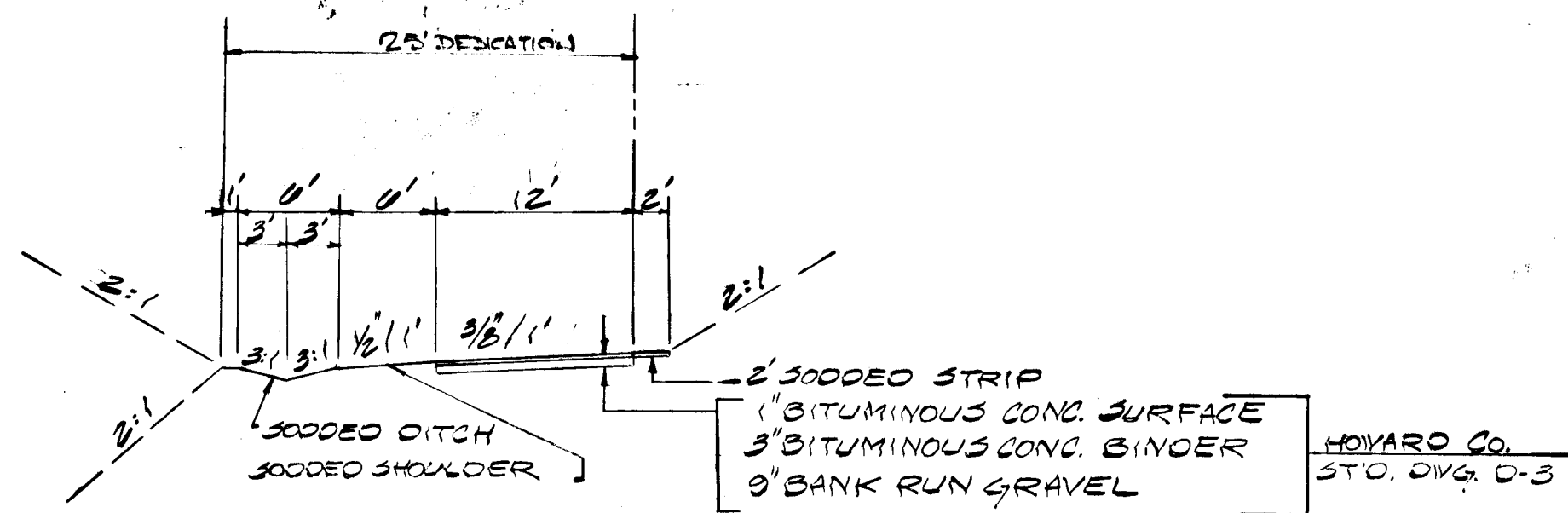

**TYPICAL SECTION NO SCALE**  
(LINDEN CHURCH RD.)

NOTES: A. BASE WILL BE PRIMED IN ACCORDANCE WITH SECTION C-30-3 AS PROVIDED IN THE HOWARD COUNTY ROAD CONSTRUCTION CODE AND STANDARD SPECIFICATIONS.

B. TACK COAT IS REQUIRED IN ACCORDANCE WITH SECTION C-31-4 OF THE HOWARD COUNTY ROAD CONSTRUCTION CODE AND STANDARD SPECIFICATIONS.

DESIGN SPEED - 25 MPH

DATE	
BY	
PLAN	
DATE	
BY	
DATE	
BY	
DATE	
BY	
DATE	
BY	

DEPARTMENT OF PUBLIC WORKS  
 Drawn by *W. Mealand* 5/25/76  
 CHIEF BUREAU OF HIGHWAYS DATE

OFFICE OF PLANNING AND ZONING  
*W. Mealand* 5/20/76  
 CHIEF DIVISION OF LAND DEVELOPMENT & TRANSPORTATION PLANNING

APPROVED  
 DIVISION OF LAND DEVELOPMENT AND TRANSPORTATION PLANNING  
 HOWARD COUNTY, MARYLAND  
 DATE 5/20/76  
*J. C. [Signature]*

LINDEN CHURCH RD.  
 ROBERT WHITE'S ADDITION TO LINDEN  
 5TH ELECTION DISTRICT  
 HOWARD COUNTY, MARYLAND

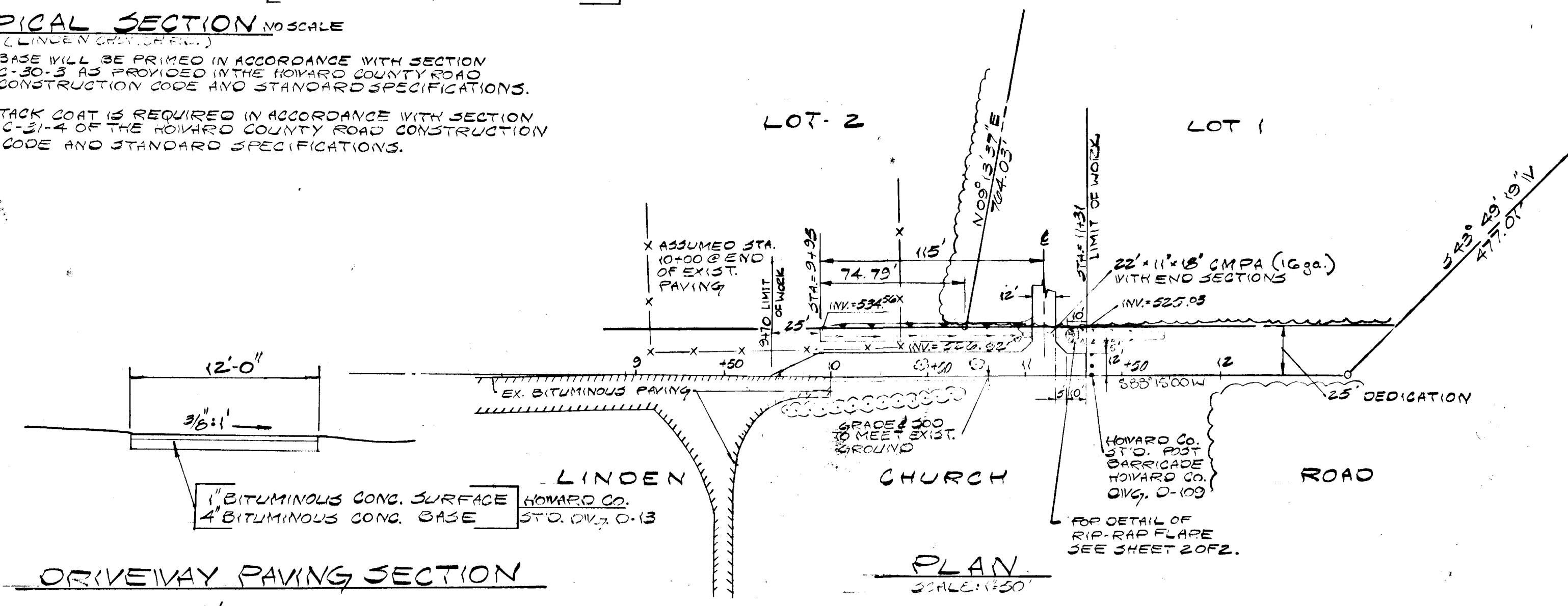
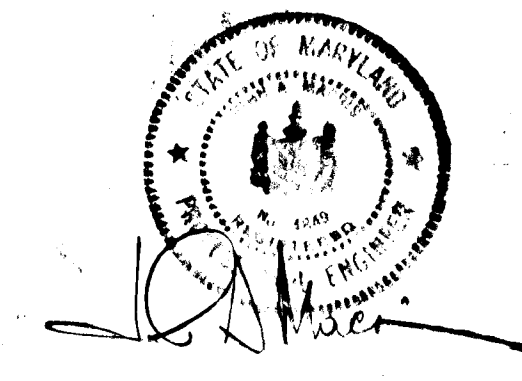

**LEGEND**

- △ △ △ EXIST. 50' LEFT
- △ △ △ EXIST. 25' LEFT
- △ △ △ EXIST. 2' EXIST. 25' RIGHT
- ○ ○ EXIST. 50' RIGHT
- — — PROPOSED GRADE

**DRIVEWAY PAVING SECTION**

NOTE: SEE NOTES AS ABOVE

SCALE: 1" = 5' VERT.  
 1" = 50' HORIZ.

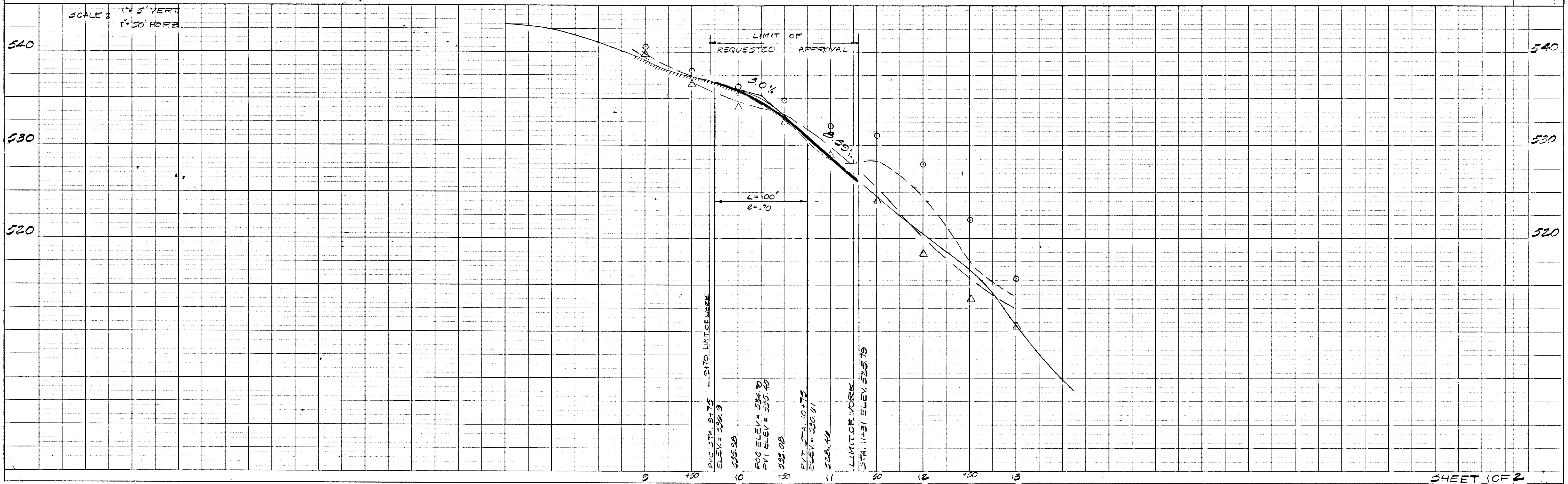

DATE	
BY	
PROFILE	
DATE	
BY	
DATE	
BY	
DATE	
BY	

DEPARTMENT OF PUBLIC WORKS  
*Drayville W. Weiland* 5/25/76  
 CHIEF BUREAU OF HIGHWAYS DATE

OFFICE OF PLANNING AND ZONING  
*R. L. ...* 5/20/76  
 CHIEF DIVISION OF LAND DEVELOPMENT & TRANSPORTATION PLANNING

REVIEWED FOR HOWARD S.C.D. NAME  
 AND MEETS TECHNICAL REQUIREMENTS  
*Eric W. ...* 5/20/76  
 SIGNATURE DATE  
 U.S. SOIL CONSERVATION SERVICE

THIS DEVELOPMENT PLAN IS APPROVED FOR SOIL EROSION AND SEDIMENT CONTROL BY THE HOWARD SOIL CONSERVATION DISTRICT

APPROVED *Robert J. ...* 5-20-76  
 HOWARD S.C.D. DATE

APPROVED  
 DIVISION OF LAND DEVELOPMENT AND TRANSPORTATION PLANNING  
 HOWARD COUNTY, MARYLAND  
 DATE *5/20/76*

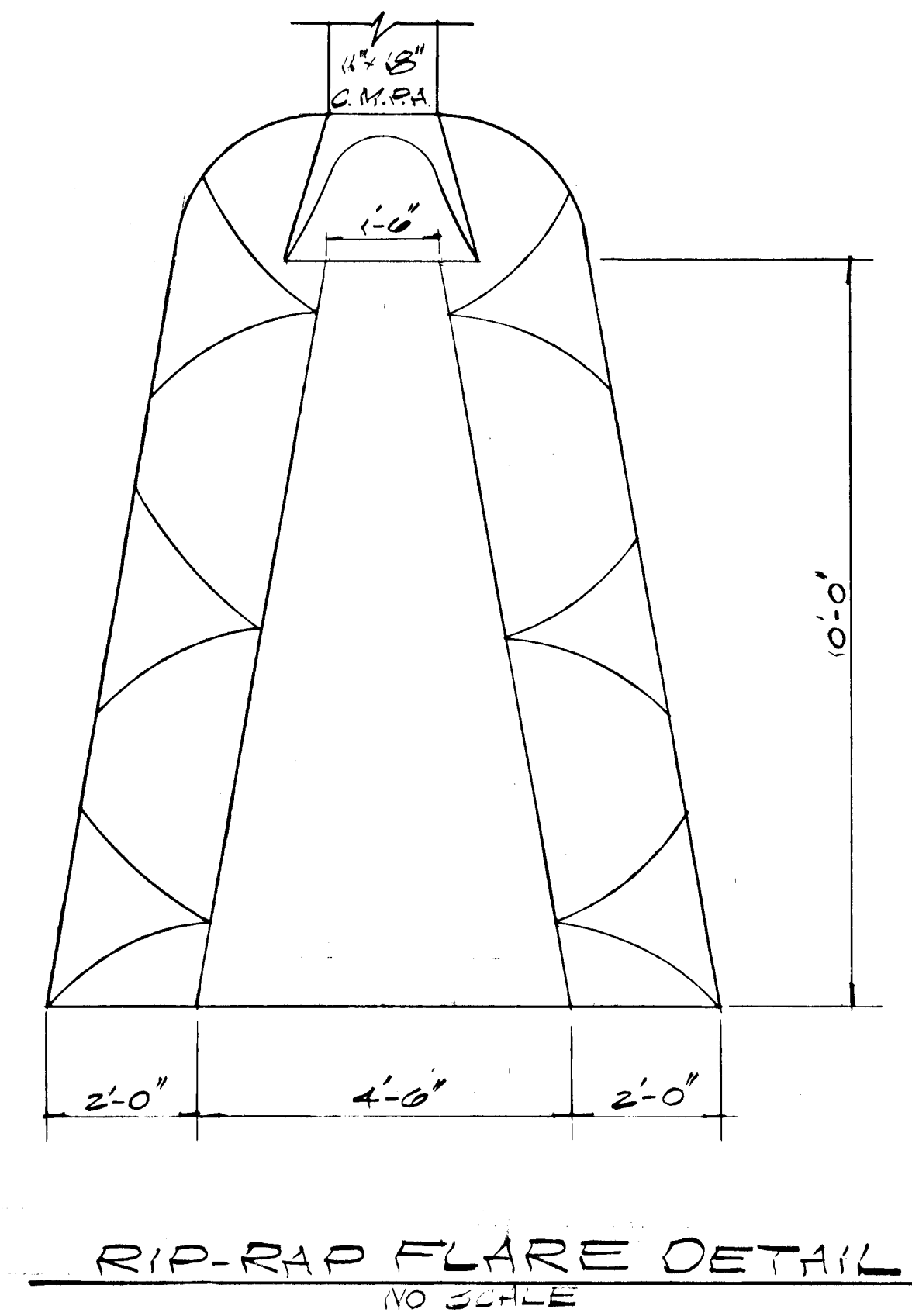
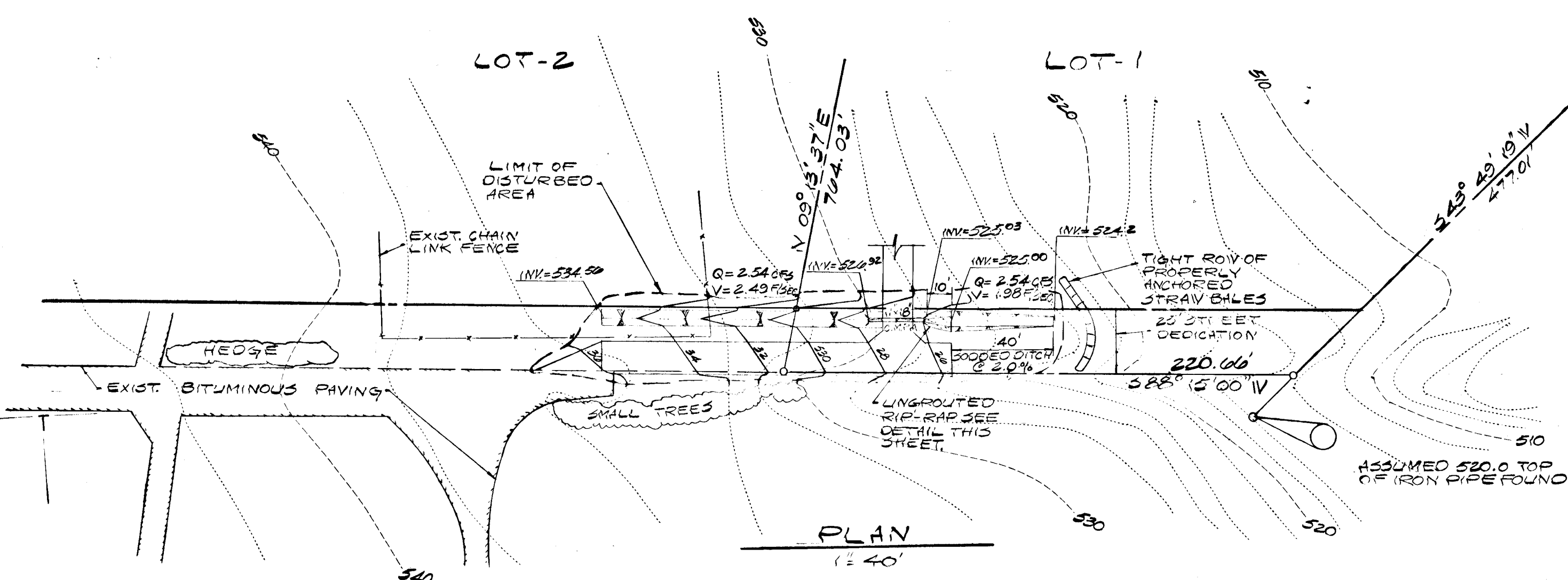
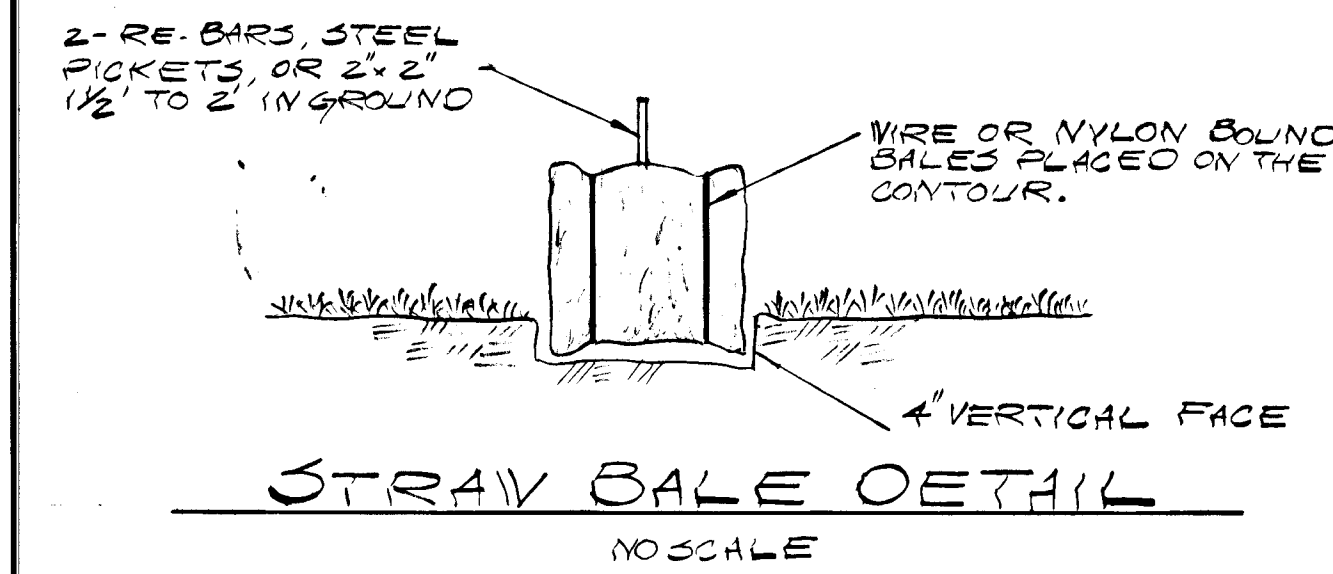
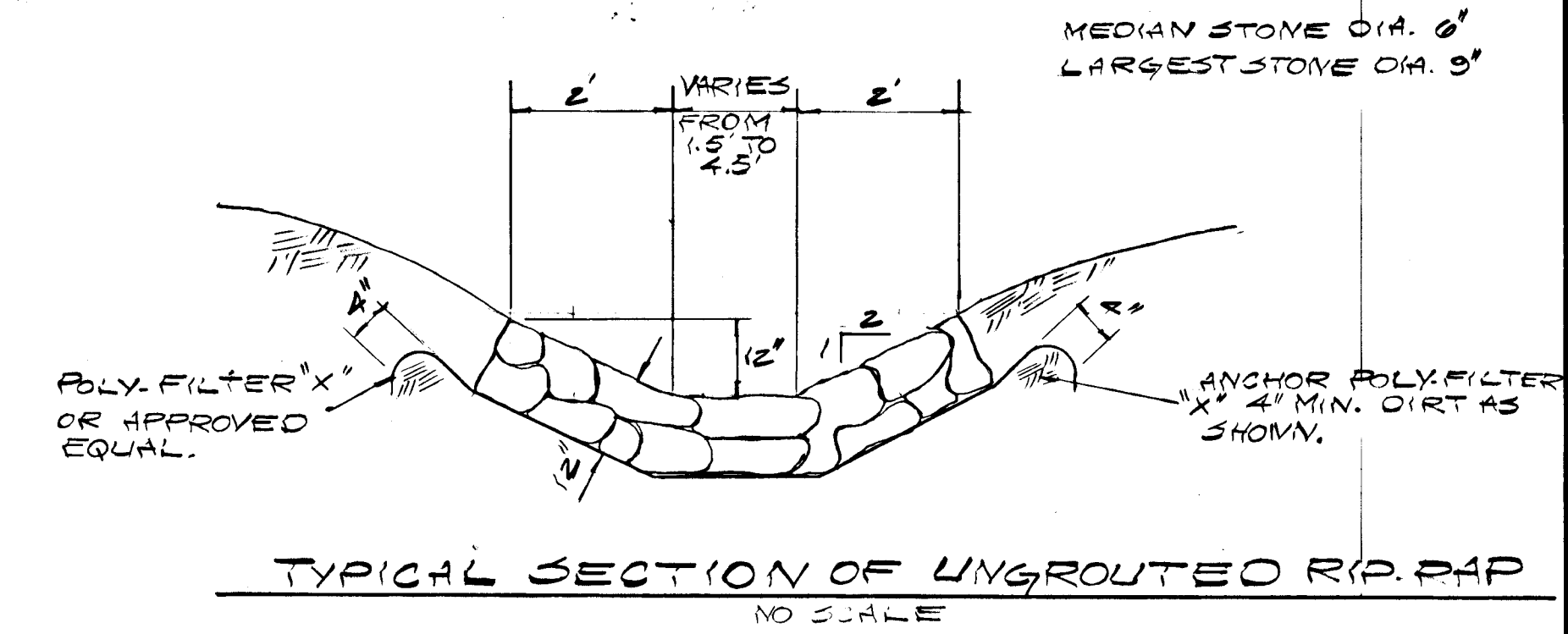
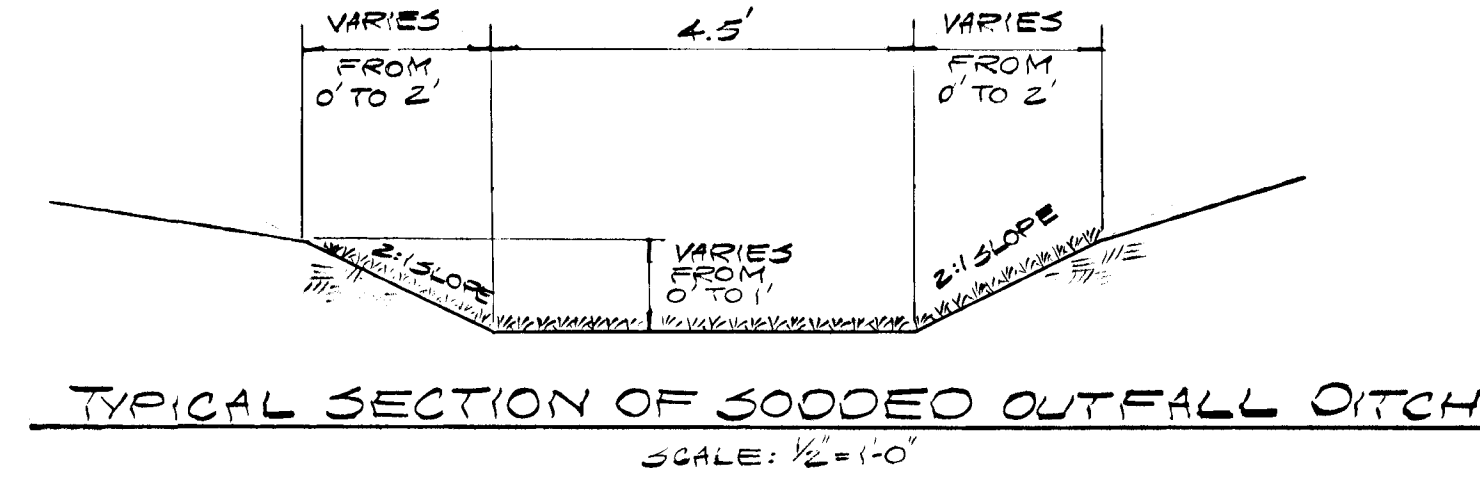
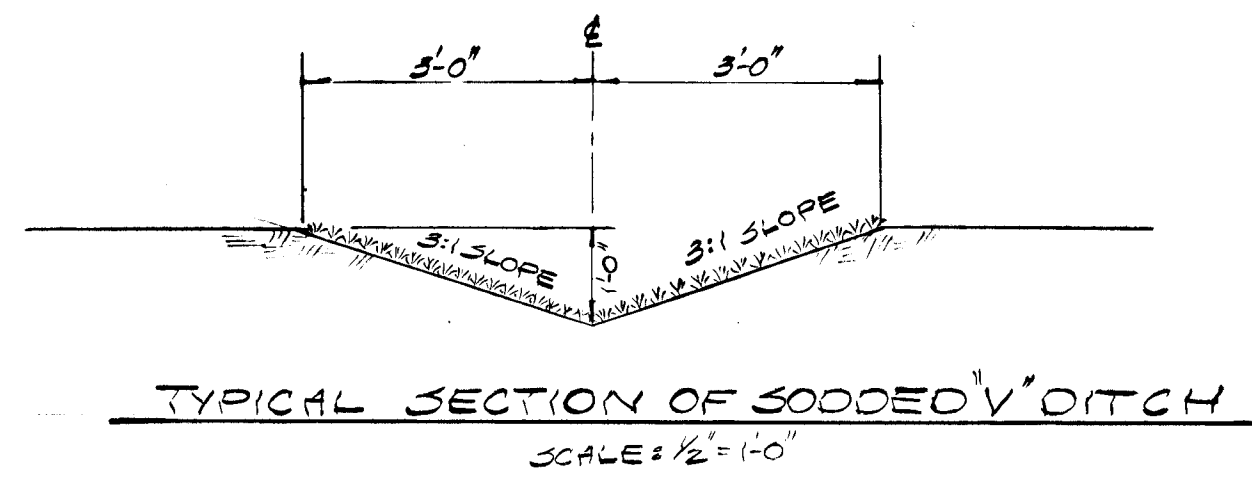

**SODDING NOTES**

1. APPLY 10-10-10 FERTILIZER @ 1000#/AC. (25#/1000#)
2. APPLY GROUND AGRICULTURE LIMESTONE @ 2000#/AC. (50#/1000#)
3. INCORPORATE BOTH LIME AND FERTILIZER INTO SOIL BY DISCING, FIRM UP AFTER INCORPORATION.
4. LAY SOD TO A TIGHT FIT. ROLL TO ENSURE CONTACT WITH UNDERLYING SOIL. WATER AS NECESSARY FOR (1ST TWO WEEKS (IN SUMMER)) TO ENSURE ESTABLISHMENT.

**SEQUENCE OF CONSTRUCTION**

1. CONSTRUCT AND MAINTAIN STRAW BALE DIKE PRIOR TO ANY OTHER SITE GRADING.
2. PROCEED WITH GRADING, CONSTRUCTING DRAINAGE STRUCTURES AS SHOWN ON PLANS.
3. AS VARIOUS AREAS ARE BROUGHT TO FINISHED GRADE PLACE TOP SOIL, SOD GRASSED AREAS, AND HAVE ROAD ALL IN CONFORMANCE WITH THE PLANS AND THE SOIL EROSION AND SEDIMENT CONTROL NOTES.
4. WHEN GRADING IS COMPLETED AND AREA IS STABILIZED REMOVE STRAW BALE DIKE.

**SOIL EROSION AND SEDIMENT CONTROL**

1. STRAW BALE DIKE WILL BE INSTALLED ACCORDING TO THIS PLAN PRIOR TO ANY OTHER GRADING, CLEARING OR DISTURBANCE OF THE EXIST. SURFACE ON THE SITE.
2. ALL STRUCTURAL SEDIMENT CONTROL MEASURES ARE TO REMAIN IN PLACE UNTIL PERMISSION FOR THEIR REMOVAL HAS BEEN OBTAINED FROM THE HOWARD SOIL CONSERVATION DISTRICT, PHONE 405-5000 EXT. 328.
3. NOTIFY THE H.S.C.D. AT LEAST 24 HR. BEFORE STARTING ANY WORK, PHONE 405-5000 EXT. 328 OR 405-3180.
4. STRAW BALE DIKE SHALL CONFORM TO THE STOS AND SPECS IN URBANIZING AREAS AND AS SHOWN AND DETAILED ON THIS PLAN, C.R. (3.01)-(3.03)
5. CONTINUED INSPECTION AND MAINTENANCE WILL BE THE RESPONSIBILITY OF THE DEVELOPER.
6. SOD ALL EXPOSED SOIL IN GRASS AREAS WITHIN 72 HRS. OF CUTTING OR FILLING TO FINISHED GRADE IN ACCORDANCE WITH H.S.C.D. STOS AND SPECS, AND THESE NOTES. LAY BASE COURSE IN PAVED AREAS OR PROTECT WITH BITUMINOUS MULCH OR OTHER METHODS APPROVED BY THE ENGINEER WITHIN 72 HRS. OF FIVE GRADING.

TOTAL AREA OF SITE: AREA TO BE DEDICATED TO ROADWAY = 10,000 S.F.  
 AREA OF LOT-1 = 4,870.77 AC.  
 TOTAL AREA TO BE DISTURBED = 0,192 S.F.  
 TOTAL AREA TO BE REVEGETATED = 4,013 S.F.  
 TOTAL AREA TO BE PAVED = 2,173 S.F.

LINDEN CHURCH ROAD  
 ROBERT WHITE'S ADDITION  
 TO LINDEN  
 5TH ELECTION DISTRICT  
 HOWARD COUNTY MARYLAND

**DEVELOPER'S CERTIFICATION**  
 "I CERTIFY THAT ALL DEVELOPMENT AND/OR CONSTRUCTION WILL BE DONE IN ACCORDANCE WITH THIS PLAN OF DEVELOPMENT AND PLAN FOR EROSION AND SEDIMENT CONTROL, AND I ALSO AUTHORIZE PERIODIC ON-SITE INSPECTION BY HOWARD SOIL CONSERVATION DISTRICT OR THEIR AUTHORIZED AGENTS, AS ARE DEEMED NECESSARY. DEVIATION FROM THIS PLAN WILL NOT BE MADE UNLESS AUTHORIZED BY THE HOWARD SOIL CONSERVATION DISTRICT."  
*Drayville W. Weiland*  
 SIGNATURE OF DEVELOPER  
 4/12/76  
 DATE

**ENGINEER'S CERTIFICATION**  
 "I CERTIFY THAT THIS PLAN FOR EROSION AND SEDIMENT CONTROL REPRESENTS A PRACTICAL AND WORKABLE PLAN BASED ON MY PERSONAL KNOWLEDGE OF THE SITE CONDITIONS AND THAT IT WAS PREPARED IN ACCORDANCE WITH THE REQUIREMENTS OF THE HOWARD SOIL CONSERVATION DISTRICT."  
*J. A. ...*  
 SIGNATURE OF ENGINEER  
 4-5-76  
 DATE



MADE IN THE U.S.A.  
 100% RECYCLED PAPER



REVIEWED FOR HOWARD S.C.D.  
 NAME

AND MEETS TECHNICAL REQUIREMENTS

*Eric J. Harrison* 5/30/76  
 SIGNATURE DATE

U.S. SOIL CONSERVATION SERVICE

THIS DEVELOPMENT PLAN IS APPROVED FOR SOIL EROSION AND SEDIMENT CONTROL BY THE HOWARD SOIL CONSERVATION DISTRICT

APPROVED *Robert J. Zichow* 5-20-76  
 HOWARD S.C.D. DATE

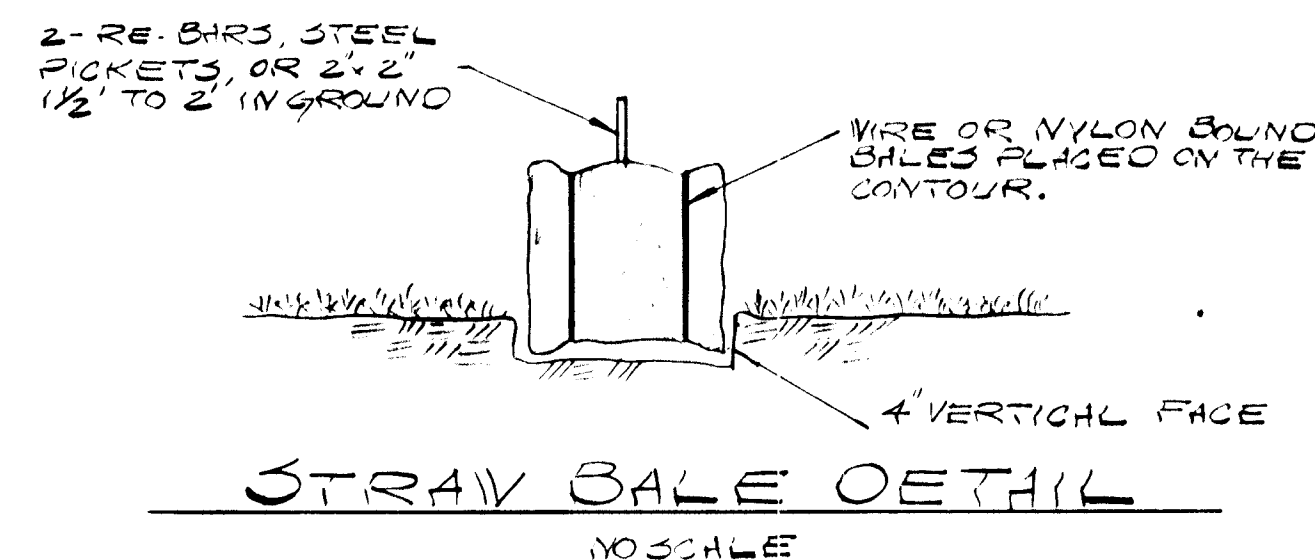
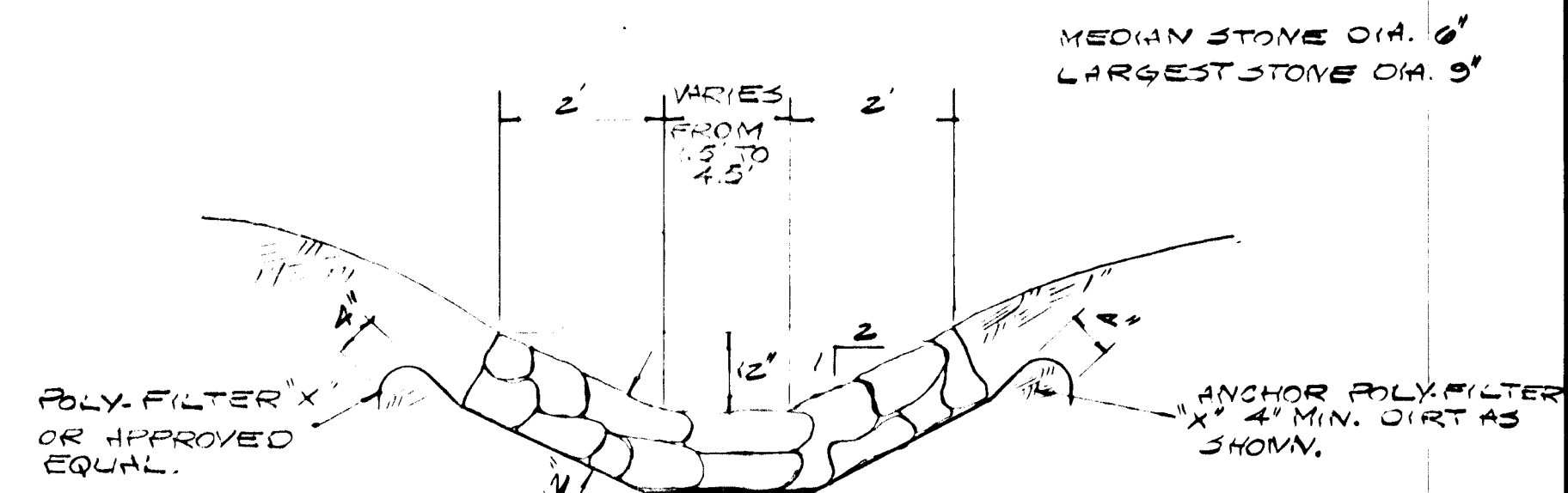
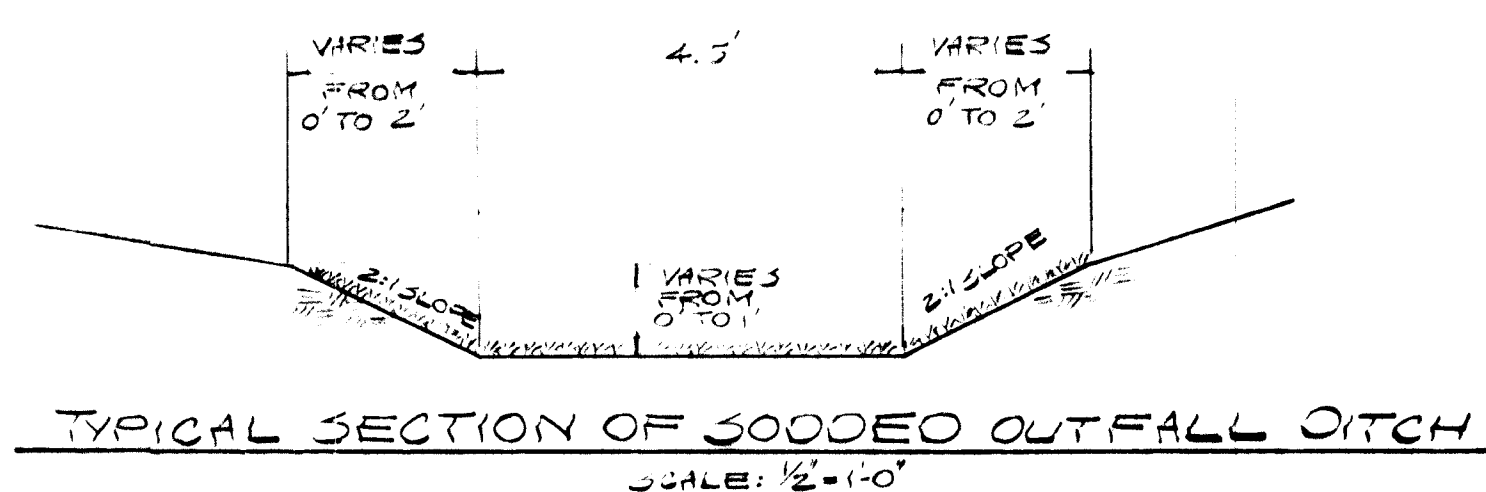
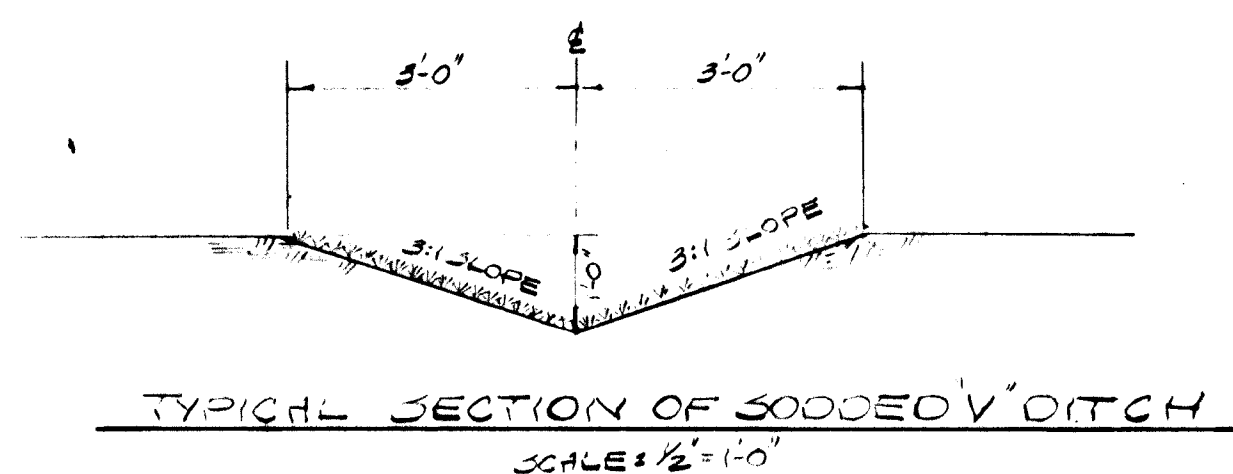

**SOODING NOTES**

1. APPLY 0-10-0 FERTILIZER @ 100#/AC. (25#/1000sq ft)
2. APPLY GROUND AGRICULTURE LIMESTONE @ 2000#/AC. (50#/1000sq ft)
3. INCORPORATE BOTH LIME AND FERTILIZER INTO SOIL BY DISCING, FIRM UP AFTER INCORPORATION.
4. LAY 300 TO 4 TIGHT FIT. ROLL TO ENSURE CONTACT WITH UNDERLYING SOIL. WATER AS NECESSARY FOR 1ST TWO WEEKS (IN SUMMER) TO ENSURE ESTABLISHMENT.

**SEQUENCE OF CONSTRUCTION**

1. CONSTRUCT AND MAINTAIN STRAW BALE DIKE PRIOR TO ANY OTHER SITE GRADING.
2. PROCEED WITH GRADING, CONSTRUCTING DRAINAGE STRUCTURES AS SHOWN ON PLANS.
3. AS VARIOUS AREAS ARE BROUGHT TO FINISHED GRADE PLACE TOP SOIL 200 GRASS SEED AREAS AND PAVE ROAD ALL IN CONFORMANCE WITH THE PLANS AND THE SOIL EROSION AND SEDIMENT CONTROL NOTES.
4. WHEN GRADING IS COMPLETED AND AREA IS STABILIZED REMOVE STRAW BALE DIKE.

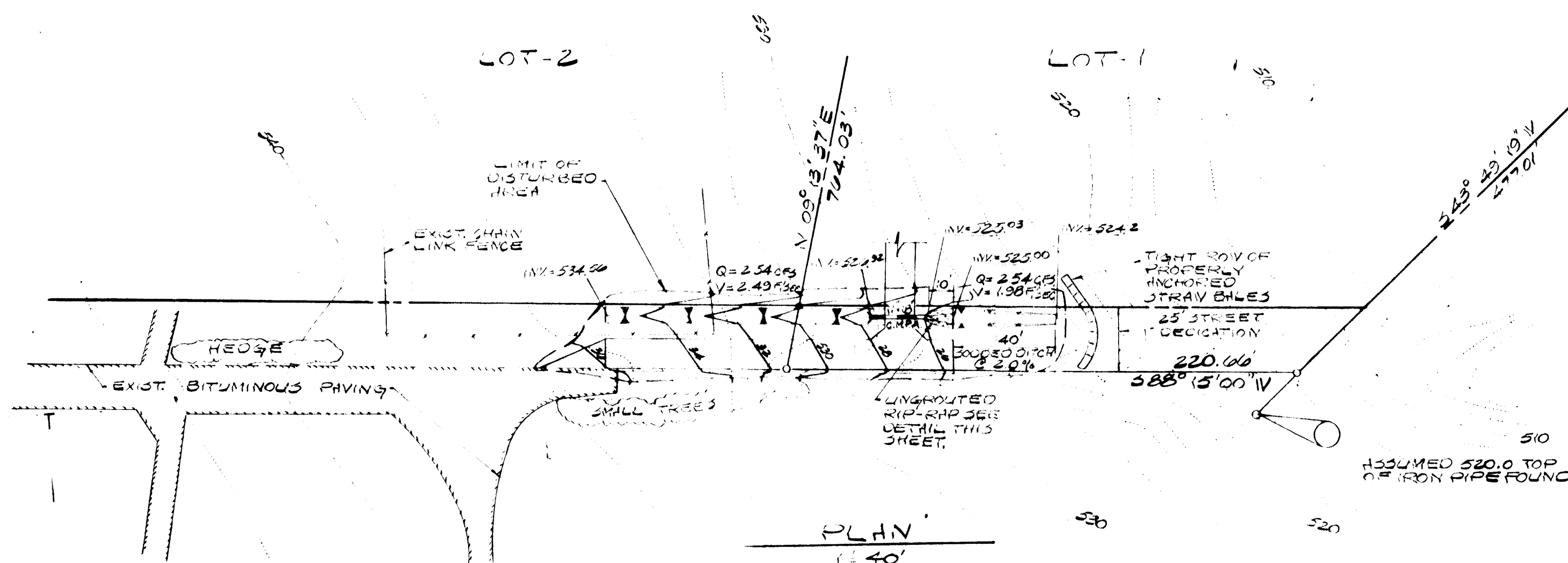

**SOIL EROSION AND SEDIMENT CONTROL**

1. STRAW BALE DIKE WILL BE INSTALLED ACCORDING TO THIS PLAN PRIOR TO ANY OTHER GRADING, CLEARING OR DISTURBANCE OF THE EXIST. SURFACE OF THE SITE.
2. ALL STRUCTURAL SEDIMENT CONTROL MEASURES ARE TO REMAIN IN PLACE UNTIL PERMISSION FOR THEIR REMOVAL HAS BEEN OBTAINED FROM THE HOWARD SOIL CONSERVATION DISTRICT, PHONE 465-5000 EXT. 328.
3. NOTIFY THE H.S.C.D. AT LEAST 24 HR. BEFORE STARTING ANY WORK. PHONE 465-5000 EXT. 328 OR 465-3180.
4. STRAW BALE DIKE SHALL CONFORM TO THE STD. AND SPECS. IN URBAINIZING AREAS AND AS SHOWN AND DETAILED ON THIS PLAN. C.R. (3.01-13.03)
5. CONTINUED INSPECTION AND MAINTENANCE WILL BE THE RESPONSIBILITY OF THE DEVELOPER.
6. SOO ALL EXPOSED SOIL (GRASS AREAS WITHIN 72 HRS. OF CUTTING OR FILLING) TO FINISHED GRADE IN ACCORDANCE WITH H.S.C.D. STD. 3 AND SPECS. AND THESE NOTES. LAY GRASS COURSE IN PAVED AREAS OR PROTECT WITH BITUMINOUS MULCH OR OTHER METHODS APPROVED BY THE ENGINEER WITHIN 72 HRS. OF FIVE GRADING.

TOTAL AREA OF SITE: AREA TO BE DEDICATED TO ROADWAY = 10,000 S.F.  
 AREA OF LOT-1 = 4,870.77 AC.  
 TOTAL AREA TO BE DISTURBED = 6,122 S.F.  
 TOTAL AREA TO BE REVEGETATED = 4,013 S.F.  
 TOTAL AREA TO BE PAVED = 2,170 S.F.

LINDEN CHURCH ROAD  
 ROBERT WHITE'S ADDITION  
 TO LINDEN  
 5<sup>TH</sup> ELECTION DISTRICT  
 HOWARD COUNTY MARYLAND

**DEVELOPER'S CERTIFICATION**

"I CERTIFY THAT ALL DEVELOPMENT AND/OR CONSTRUCTION WILL BE DONE IN ACCORDANCE WITH THIS PLAN OF DEVELOPMENT AND PLAN FOR EROSION AND SEDIMENT CONTROL, AND I ALSO AUTHORIZE PERIODIC ON-SITE INSPECTION BY HOWARD SOIL CONSERVATION DISTRICT OR THEIR AUTHORIZED AGENTS, AS ARE DEEMED NECESSARY. DEVIATION FROM THIS PLAN WILL NOT BE MADE UNLESS AUTHORIZED BY THE HOWARD SOIL CONSERVATION DISTRICT.

*Danville M. Wehrend*  
 SIGNATURE OF DEVELOPER

5/20/76  
 DATE

**ENGINEER'S CERTIFICATION**

"I CERTIFY THAT THIS PLAN FOR EROSION AND SEDIMENT CONTROL REPRESENTS A PRACTICAL AND WORKABLE PLAN BASED ON MY PERSONAL KNOWLEDGE OF THE SITE CONDITIONS AND THAT IT WAS PREPARED IN ACCORDANCE WITH THE REQUIREMENTS OF THE HOWARD SOIL CONSERVATION DISTRICT.

*John A. Moore* W.P.E. #40640  
 SIGNATURE OF ENGINEER

4-5-76  
 DATE



MARYLAND REGISTERED PROFESSIONAL ENGINEER  
 JOHN A. MOORE  
 LICENSE NO. 40640

# 532