

GENERAL NOTES

1. Bench Mark - Howard County Geodetic Control Point #2617007 concrete monument at southwest corner of U.S. Route 1 and Montgomery Road. Elevation 225.084
2. All work shall be done in accordance with the Howard County Road Construction Code and Standard Specifications.
3. All utility companies must be notified 24 hours in advance of any construction.

CURVE DATA

PC 10+23.22 To POC 14+05.02 (at Lawyers Hill Road)
 $\Delta = 133^{\circ}21'47''$ T: 191.77
 $L = 1637.02'$ Ch: 380.54'
 Arc: 581.80' Ch Brg: N83°30'29"W

The vertical and horizontal alignment of the curbs, as established from the existing centerline of Montgomery Road shall be approved in the field before the final placing of the curb and gutter.

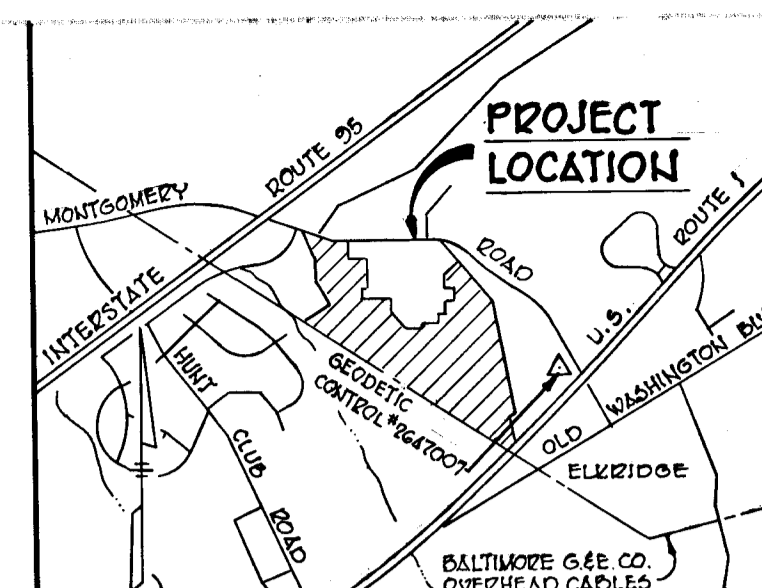

DEPARTMENT OF PUBLIC WORKS
 Chief: Bureau of Highways
 Date: 4/17/75

OFFICE OF PLANNING AND ZONING
 Chief: Division of Land Development and Transportation Planning
 Date: 4/15/75

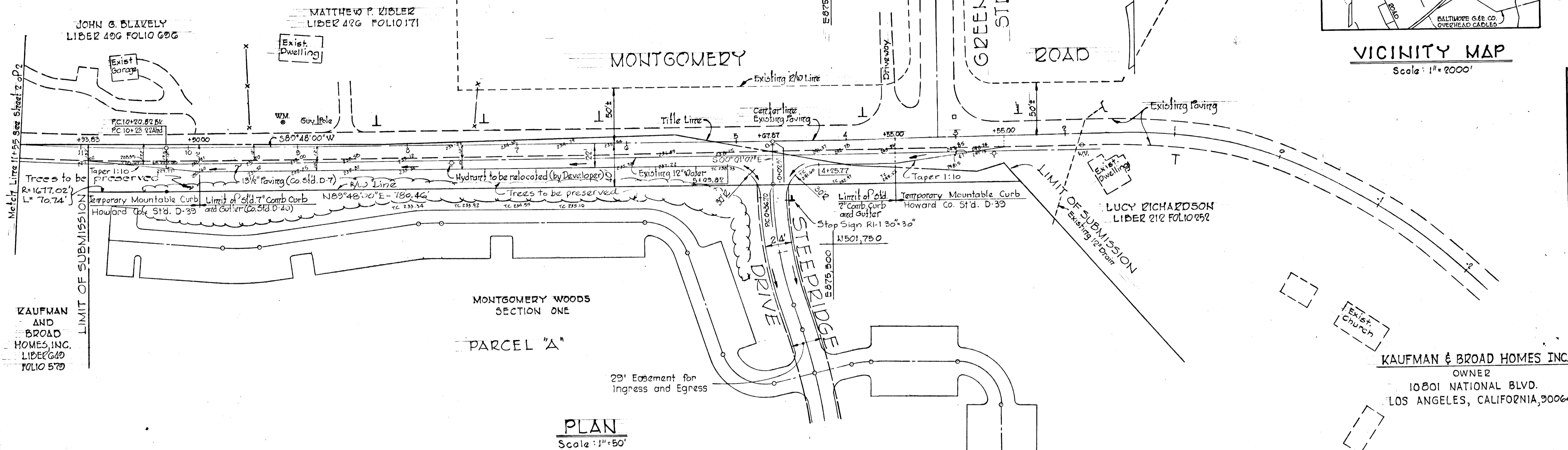

PLAN
 Scale: 1" = 50'

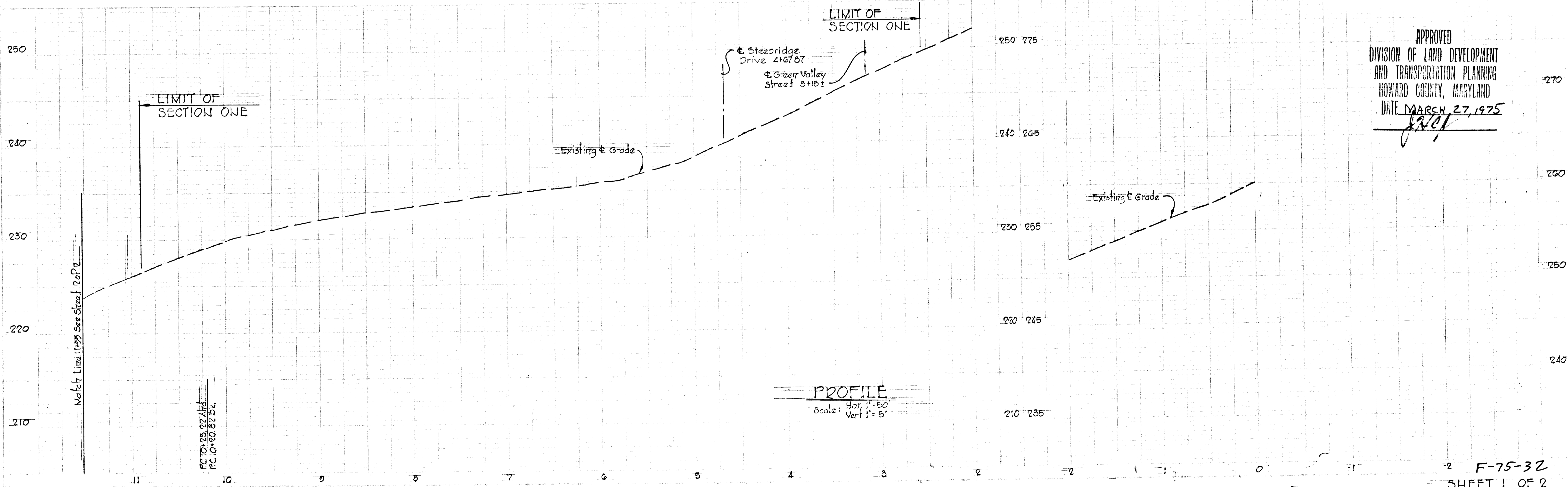

PROFILE
 Scale: Hor. 1" = 50'
 Vert. 1" = 5'

Rev. No.	Rev. No.	Revision Description
Project Area		
MONTGOMERY WOODS SECTION ONE - PARCEL "A"		
DEVELOPER JACYN DEVELOPMENT GROUP, INC. 5409 Smalltr Meadow Way Columbia, Maryland 21044		
Project Title PLAN AND PROFILE MONTGOMERY ROAD STA. 2+00 TO STA. 11+55		
1st Election District Howard County, Maryland		
Scale: As Shown		Date: 3/3/75
Engineers Whitman, Requardt & Associates 1304 St. Paul Street Baltimore, Maryland 21202		
Kenneth A. McCord Registered Engineer No. 1974		

APPROVED
 DIVISION OF LAND DEVELOPMENT
 AND TRANSPORTATION PLANNING
 HOWARD COUNTY, MARYLAND
 DATE: MARCH 27, 1975
[Signature]

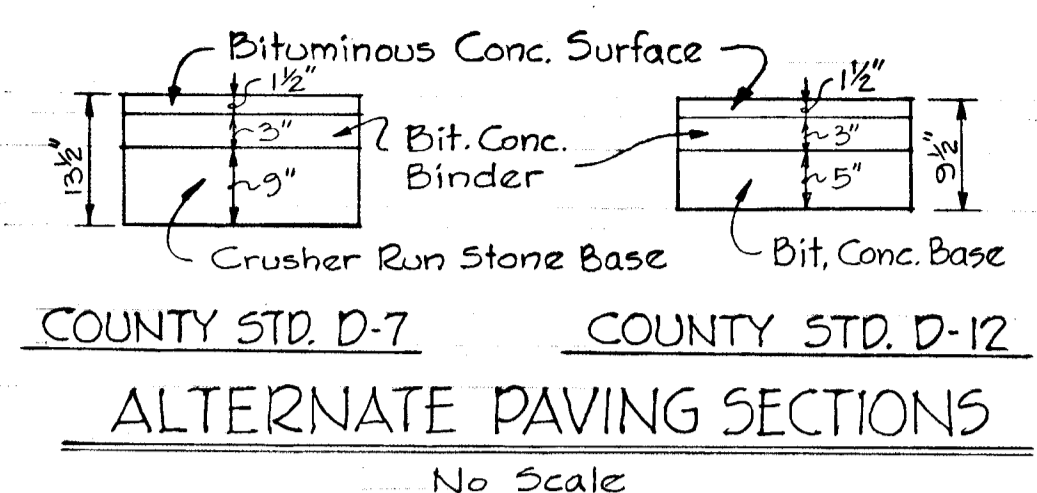
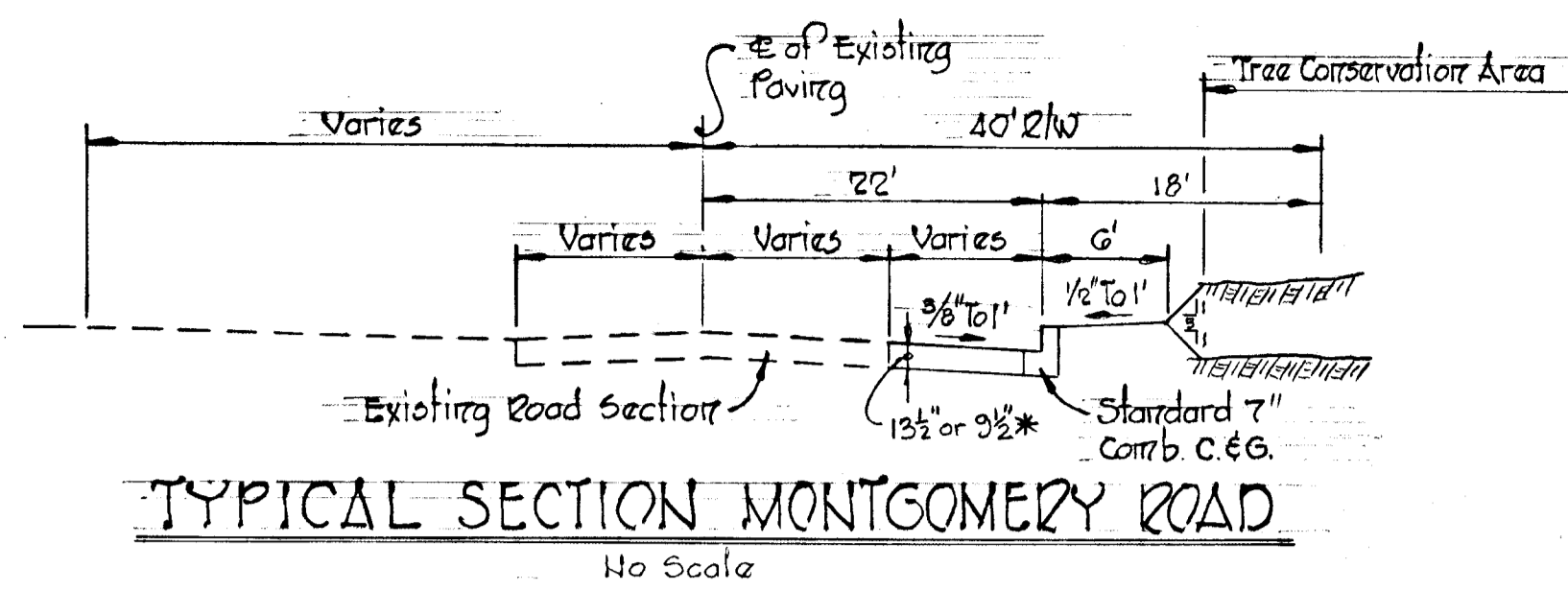

CURVE DATA
 POC 14+05.02 TO P.T. 15+77.81
 $\Delta = 06^{\circ}02'52''$ $T = 86.48'$
 $E = 1637.02'$ $Ch. = 172.71'$
 $Arc = 172.70'$ $Ch. Org. = N73^{\circ}50'05''W$

DEPARTMENT OF PUBLIC WORKS
B. B. McLeod 4/16/75
 Chief, Bureau of Highways Date:
OFFICE OF PLANNING AND ZONING
Kenneth A. McCord 4/15/75
 Chief, Division of Land Development and Transportation Planning Date:

- NOTES:**
- Standard 7" Combination Curb and Gutter shall be in accordance with County Standard D-40, Page 05.
 - Paving (1 1/2") shall be in accordance with County Standard D-7, Page 02.
 - Tack Coat is required in accordance with Section C-31.4 of the Howard County Road Construction Code and Standard Spec.
 - Base will be primed in accordance with Section C-30-3 as provided in the Howard County Road Construction Code and Standard Spec.
- * Alternate Paving (3/4") shall be in accordance with County Standard D-12, Page 67

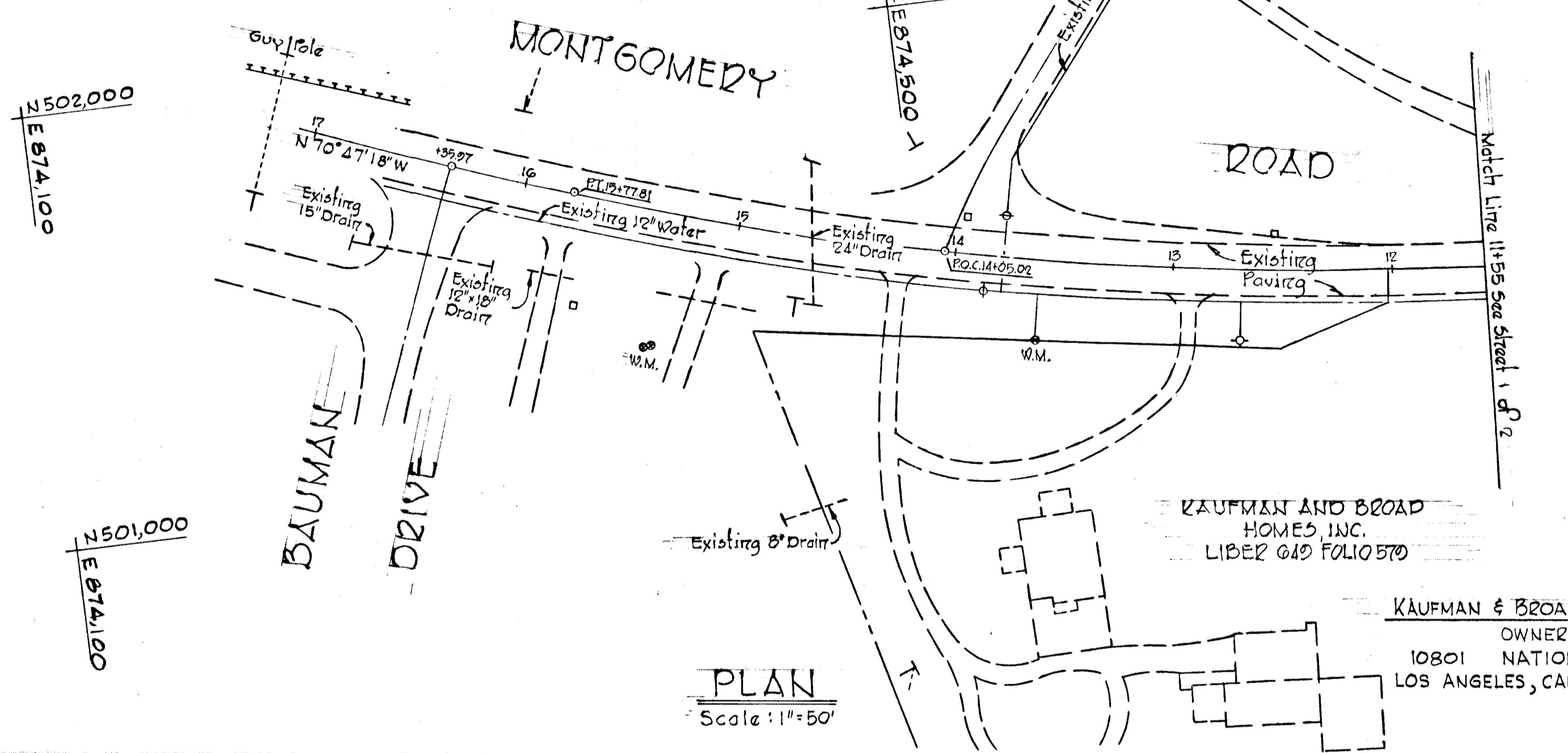

Rev. Date	Rev. No.	Revision	Description
Project Area			
MONTGOMERY WOODS			
SECTION ONE - PARCEL "A"			
DEVELOPER			
JACYN DEVELOPMENT GROUP, INC.			
5406 Smooth Meadow Way Columbia, Maryland 21044			
Project Title			
PLAN AND PROFILE			
MONTGOMERY ROAD			
STA. 11+99 TO STA. 17+00			
1st Election District			
Howard County, Maryland			
Scale: As Shown		Date: 3/3/75	
Engineers			
Whitman, Reardon & Associates			
1304 St. Paul Street			
Baltimore, Maryland 21202			
<i>Kenneth A. McCord</i>			
KENNETH A. MCCORD			
Registered Engineer No. 1074			

APPROVED
 DIVISION OF LAND DEVELOPMENT
 AND TRANSPORTATION PLANNING
 HOWARD COUNTY, MARYLAND
 DATE MARCH 27, 1975
[Signature]

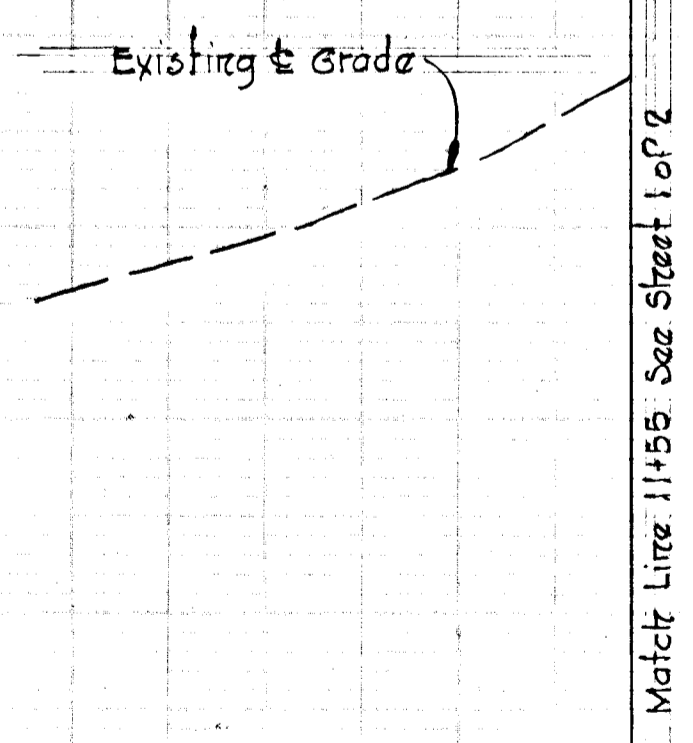

20 19 18 17 16 15 14 13 12