

TYPICAL SECTION

44' Pav. On 80' R/W
No Scale

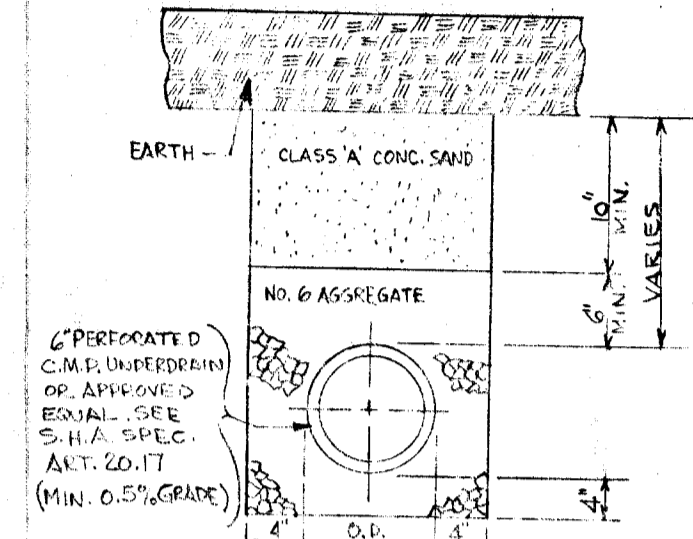

TYPICAL UNDERDRAIN
No Scale:

REFERENCE DRAWINGS
Drain Profiles: Dwg. No. 74-0001

① - 4" TOPSOIL, PERMANENT SEED AND MULCH
Note: Ex. Slopes Must Be Dressed Up Prior To Topsoil, Seed & Mulch.

U.S. CURB CURVE DATA
R = 126.24'
Δ = 11° 25' 18"
A = 25.17'
T = 12.62'
Ch = 25.13'
N-LCB = S 62° 33' 11" E
S-LCB = S 52° 33' 57" E

GREATER BALTIMORE CONSOLIDATED
WHOLESALE FOOD MARKET AUTHORITY

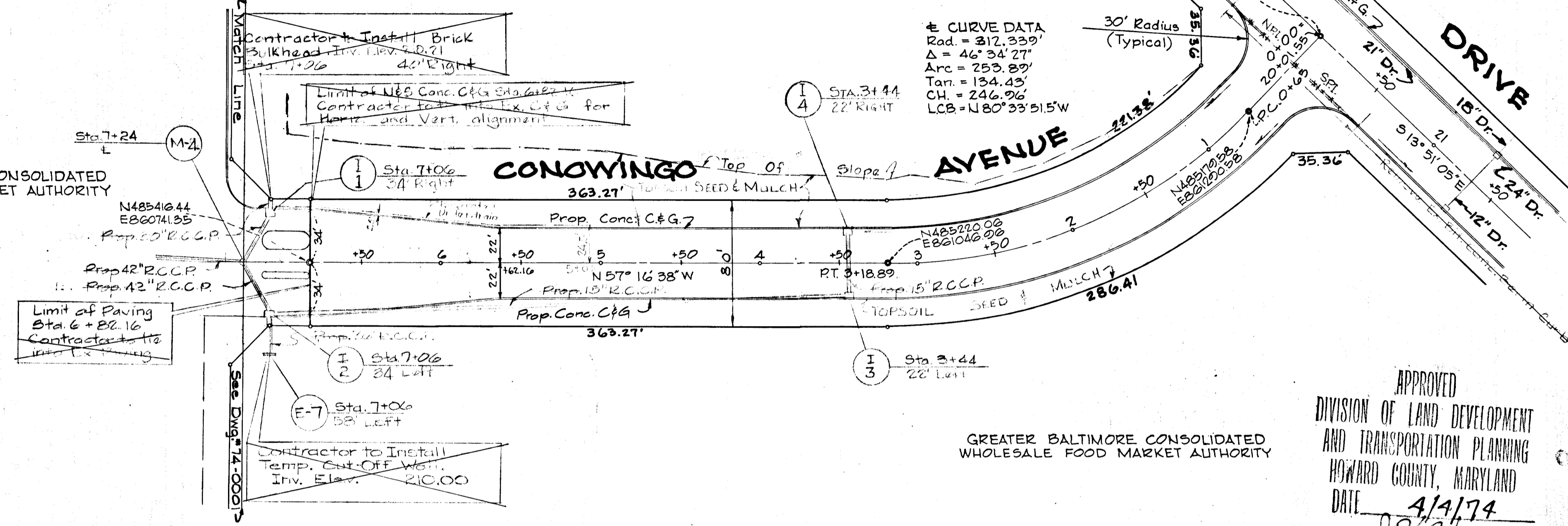

GREATER BALTIMORE CONSOLIDATED
WHOLESALE FOOD MARKET AUTHORITY

APPROVED
DIVISION OF LAND DEVELOPMENT
AND TRANSPORTATION PLANNING
HOWARD COUNTY, MARYLAND
DATE 4/1/74

APPROVED
OFFICE OF ENGINEERING
HOWARD COUNTY, MARYLAND

BENCH MARK #203 RESET ELEV. 253.34'
STATE ROADS COMMISSION BRASS MARKER SET IN CONCRETE ON EAST SIDE OF MD ROUTE 175, 45' FROM EDGE OF EXISTING CONCRETE PAVING AND 30' FROM THE SOUTH CURB OF THE NORTH ENTRANCE TO PATUXENT INSTITUTE.

GREATER BALTIMORE CONSOLIDATED
WHOLESALE FOOD MARKET AUTHORITY

CONTRACTOR:
NOTIFY THE FOLLOWING UTILITIES AT LEAST 3 DAYS BEFORE STARTING WORK SHOWN ON THIS DRAWING.
CALL COLLECT FOR ALL TELEPHONE SYSTEM, CALL 294-3662.
CALL COLLECT FOR LONG DISTANCE CABLES, CALL 393-3553 OR 3554.
BALTIMORE GAS & ELECTRIC CO., CALL 294-5601.

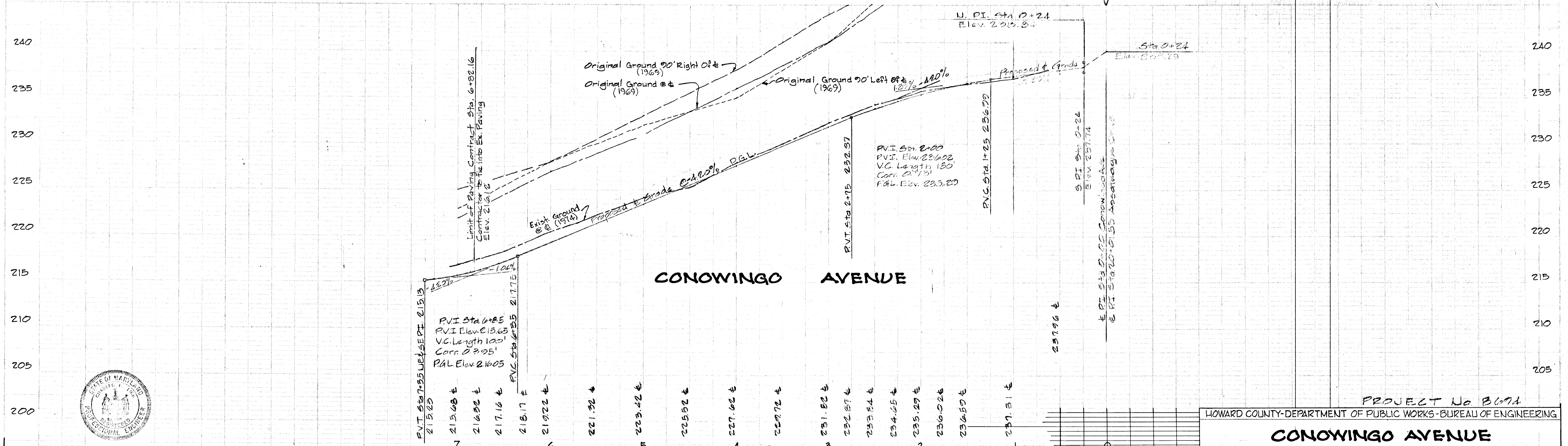

PROJECT No B67A
HOWARD COUNTY-DEPARTMENT OF PUBLIC WORKS-BUREAU OF ENGINEERING
CONOWINGO AVENUE
JESSUP ELECT DIST SIX

Des R.A.P.	GW Stephens, Jr & Assoc.	Department of General Services					Department of Public Works		Office of Planning & Zoning	Owner & Developer	Date	Revision	By	Scale	Dwg. Completed	SRC/Permit No.	Contract No.	Drawing No.	Sheet No.
Engr.	Charles E. Lick	Prin. Engr.	Prin. Arch.	S.E.	M.E.	E.E.	C.E.	L.A.	Director	Chief, Bureau of Highways	Chief, Div. of Land Development and Transportation Planning						GBFM	69-0055	1 of 2
Chk. H.F.S.	Lic. No. 5248 Date 3/15/74								Robert Kelly Date 4/1/74	W.O. Filbat Date 5-1-74	W. A. ... Date 5/3/74								

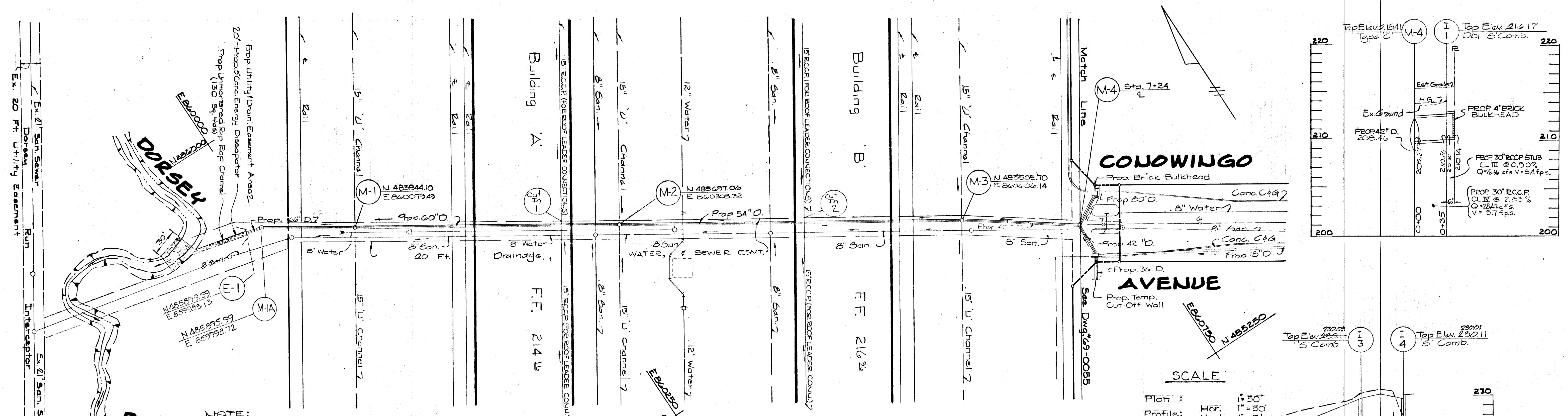

NOTE:
 1. CONTRACTOR TO PROVIDE FOR CAPPING OF ALL INLETS UNTIL ALL UPGRADE AREAS HAVE BEEN STABILIZED.
 2. CONTRACTOR TO PROVIDE FOR DAILY BLOCKAGE OF PIPE AT THE END OF EACH DAY'S OPERATION BY UTILIZING 1/2" PLYWOOD SHEET SANDBAGGED IN PLACE.

SCALE
 Plan: 1" = 50'
 Profile: Hor. 1" = 50', Vert. 1" = 5'

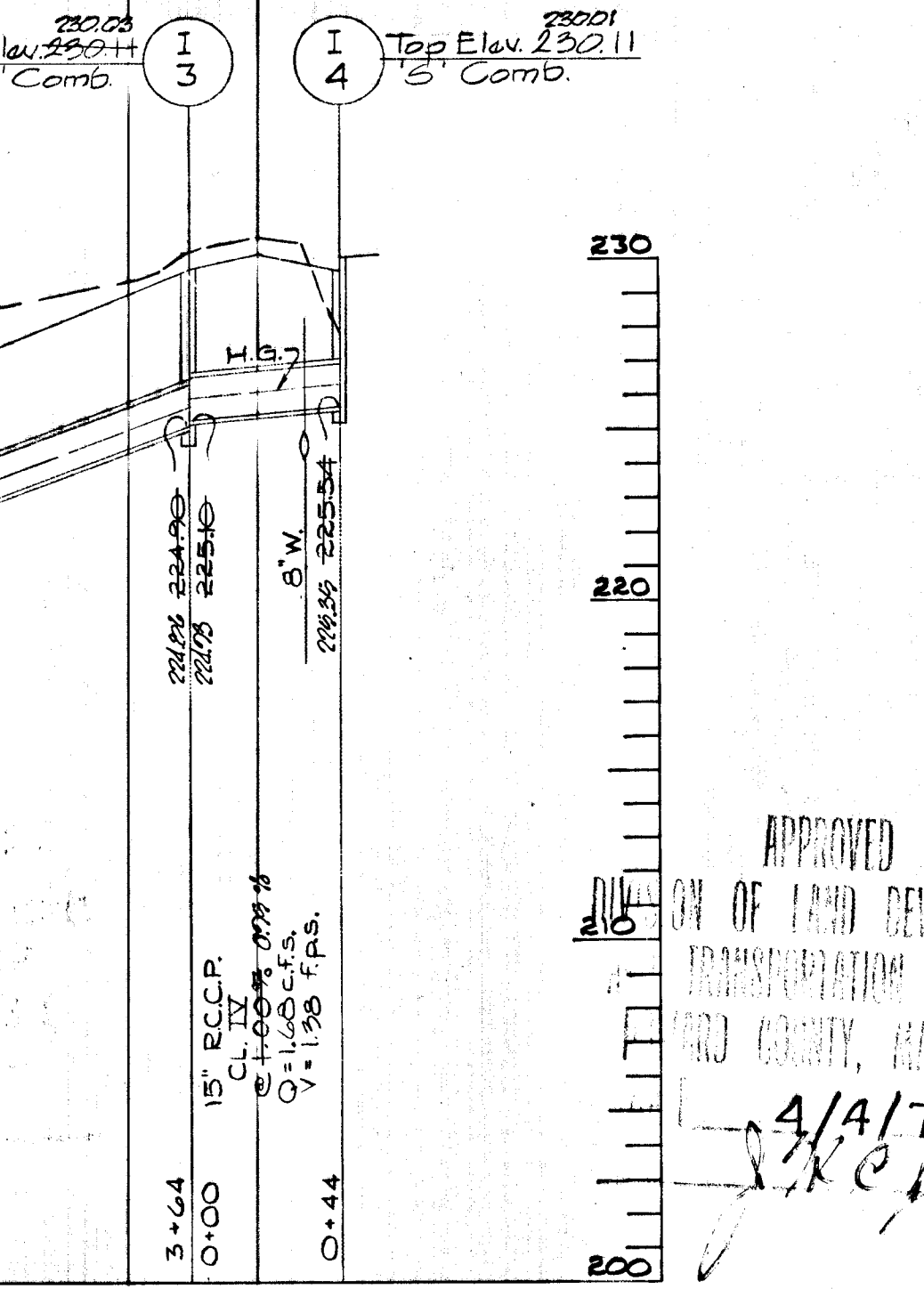
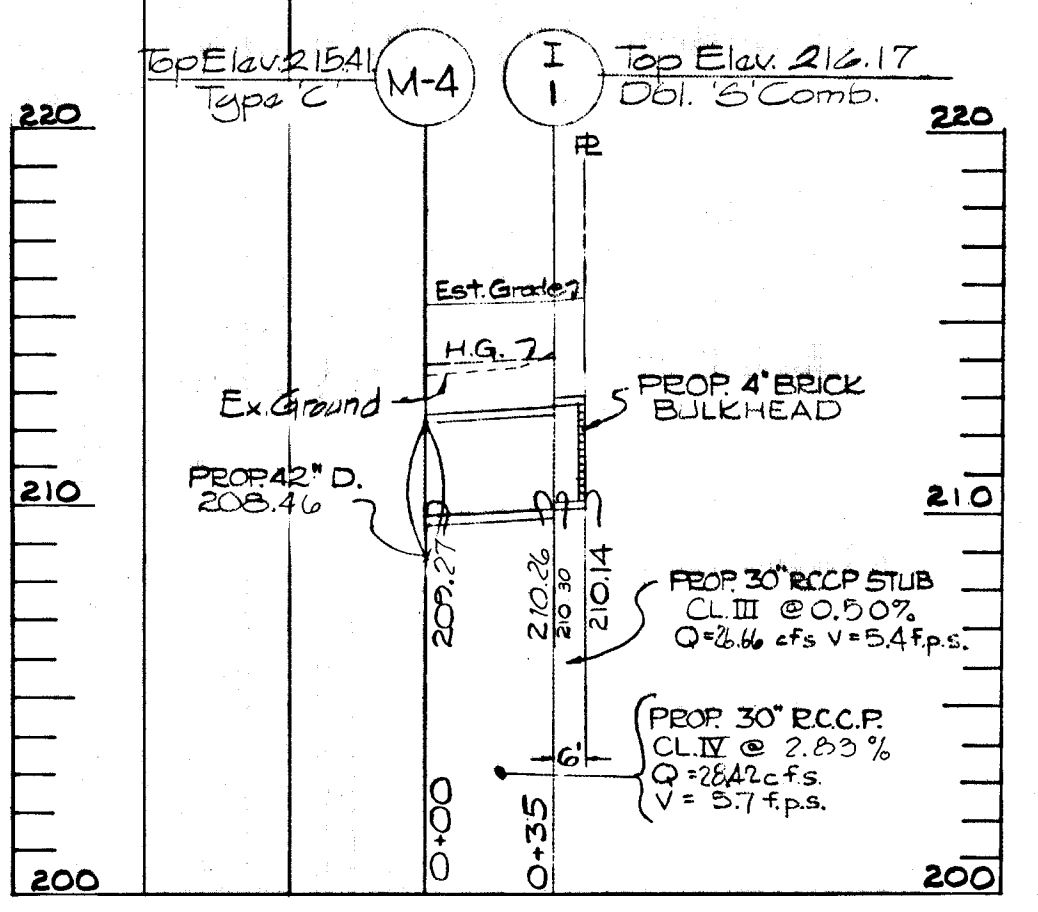

APPROVED
 DIVISION OF LAND DEVELOPMENT
 TRANSPORTATION PLANNING
 HOWARD COUNTY, MARYLAND
 4/4/74
[Signature]

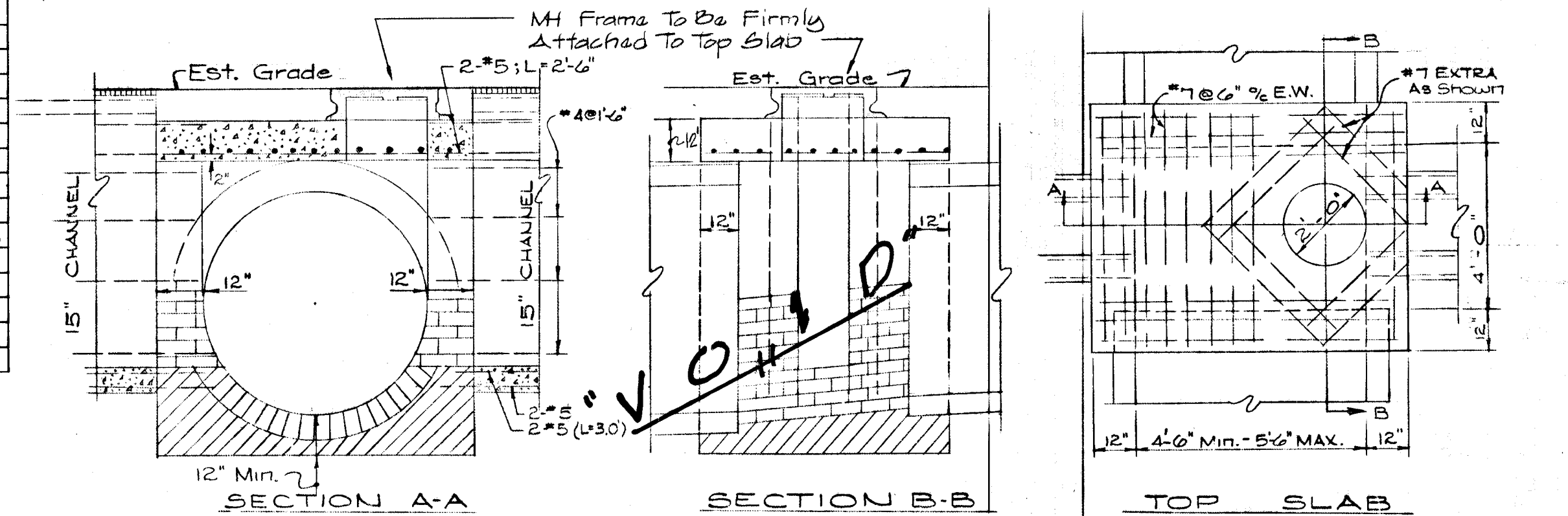
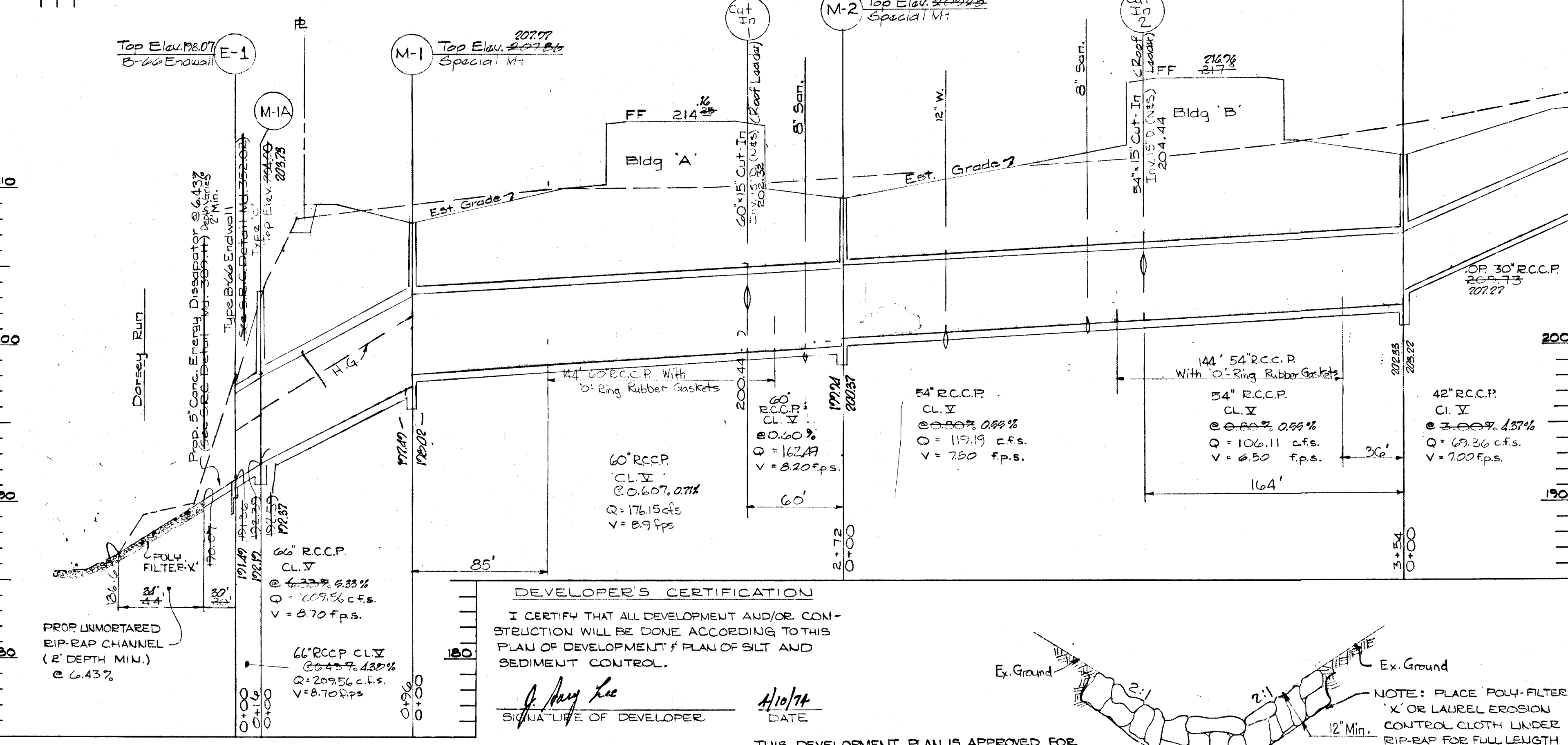

DEVELOPER'S CERTIFICATION
 I CERTIFY THAT ALL DEVELOPMENT AND/OR CONSTRUCTION WILL BE DONE ACCORDING TO THIS PLAN OF DEVELOPMENT / PLAN OF SILT AND SEDIMENT CONTROL.
[Signature]
 SIGNATURE OF DEVELOPER
 DATE: 4/10/74

THIS DEVELOPMENT PLAN IS APPROVED FOR SOIL EROSION AND SEDIMENT CONTROL BY THE HOWARD SOIL CONSERVATION DISTRICT.
 REVIEWED: _____ DATE: _____
 DIST. CONSERVATIONIST

UNMORTARED RIP-RAP
 No Scale.

ENGINEER'S CERTIFICATION
 I CERTIFY THAT THE PLAN OF DEVELOPMENT AND THE PLAN FOR CONTROL OF SILT / EROSION MEETS THE REQUIREMENTS, STANDARDS, AND SPECIFICATIONS OF THE HOWARD SOIL CONSERVATION DISTRICT.
[Signature]
 REG. NO. 5048
 DATE: 4/10/74

NOTES:
 1. WALLS, BOTTOM SLAB, INVERT SHALL BE BRICK OR PLAIN CLASS 'A' CONC. POURED IN PLACE.
 2. ADDITIONAL BRICK SHALL BE USED TO BRING MH COVER UP TO EST. GRADE IF REQUIRED.
 3. MH STEPS SHALL BE AS SHOWN ON HO. CO. STD. DETAILS.
 4. FOR HEAVY TRAFFIC MH FRAME / COVER, SEE HO. CO. STD. DETAILS.

SPECIAL MANHOLE
 No Scale

PROJECT No. B694

DEPARTMENT OF GENERAL SERVICES							REVIEWED: _____ DATE: _____		UNMORTARED RIP-RAP No Scale.		DATE: 4/10/74		SPECIAL MANHOLE No Scale		PROJECT No. B694	
PRIN. ENGR.	PRIN. ARCH.	SE.	M.E.	E.E.	CE.	L.A.	DIRECTOR	DIST. CONSERVATIONIST	DATE	DATE	DATE	DATE	DATE	DATE	DATE	DATE
<i>[Signature]</i>	<i>[Signature]</i>	<i>[Signature]</i>	<i>[Signature]</i>	<i>[Signature]</i>	<i>[Signature]</i>	<i>[Signature]</i>	<i>[Signature]</i>	<i>[Signature]</i>	4/10/74	4/10/74	4/10/74	4/10/74	4/10/74	4/10/74	4/10/74	4/10/74
DESIGNED: RAP		SEAL		G.W. STEPHENS JR. & ASSOC.		GEORGE W. STEPHENS JR. & ASSOC.		OWNER & DEVELOPER		OFFICE OF PLANNING & ZONING		DEPARTMENT OF PUBLIC WORKS		HOWARD COUNTY DEPARTMENT OF PUBLIC WORKS BUREAU OF ENGINEERING		Sheet No. 2 of 2
DRAWN: RAP		SEAL		ENGINEER <i>[Signature]</i>		CONSULTING ENGINEERS		GREATER BALTIMORE CONSOLIDATED WHOLESALE FOOD MARKET AUTHORITY		CHIEF DIV. OF LAND DEVELOPMENT AND TRANSPORTATION PLANNING		CHIEF BUREAU OF HIGHWAYS		GREATER BALTIMORE CONSOLIDATED WHOLESALE FOOD MARKET SECTION 1, BLOCK 'A', PARCEL 'C'		DATE: 4/10/74
CHECKED: _____		SEAL		DATE: 3/15/74 LIC. NO. 804B		21204		115 ONE CHARLES CENTER BALTIMORE, MARYLAND 21201		DATE: 5/3/74		DATE: 5-1-74		DATE: _____		DATE: _____

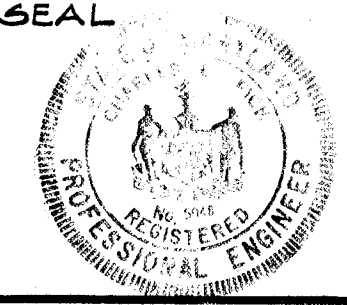

7-16-55