

Reviewed for S.C.D. and meets Technical Requirements

Signature _____ Date _____
 U.S. Soil Conservation Service

The Development plan is approved for Soil Erosion & Sediment Control by the Howard Soil Conservation District.

Approved _____ Date _____

"PARCEL C"
MAIER INDUSTRIAL PARK
 6TH ELECTION DISTRICT
 HOWARD COUNTY, MD.

SURVEYOR'S CERTIFICATE
 I certify that the plan of development and the plan for control of silt and erosion meets the requirements, standards and specification of the Howard County Soil Conservation District.

William W. Ludlow, Jr. 2-27-73
 William W. Ludlow, Jr., Md. #5621 Date

DEVELOPER'S CERTIFICATE
 I certify that all development and/or construction will be done according to this plan of development and plan of silt and sediment control.

Alvin R. Wade 2-27-73
 Alvin R. Wade Date

CIVIL ENGINEERS - ARCHITECTS - SURVEYORS - PLANNERS

Robert J. Banks & Associates
 2700 BALTIMORE AVENUE • COLLEGE PARK, MARYLAND 20740 • PHONE 378-1100

DEPT. OF PUBLIC WORKS

CHIEF, BUREAU OF HIGHWAYS DATE _____

OFFICE OF PLANNING & ZONING

CHIEF, DIVISION OF LAND DEVELOPMENT AND TRANSPORTATION PLANNING

Owners & Developer
 Howard County Joint Venture
 4700 Annapolis Road, Bladensburg, Maryland

PLAN
 Scale: 1"=50'

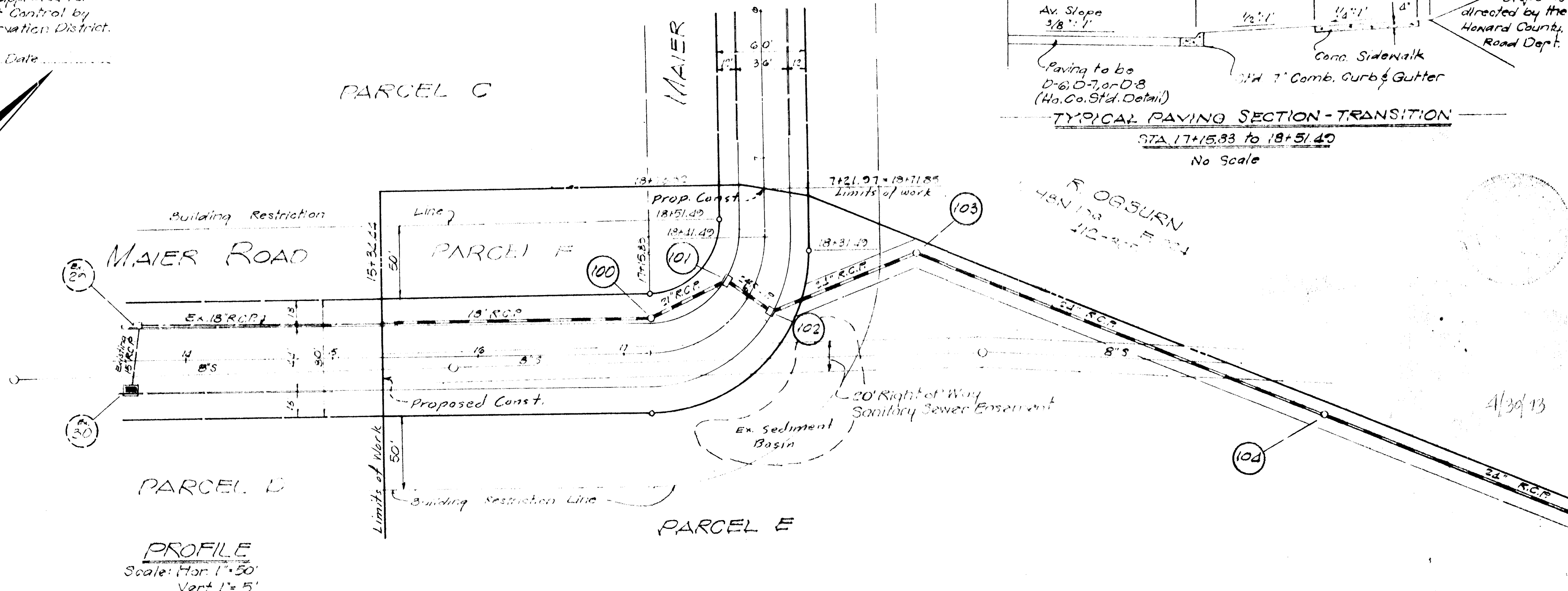

PROFILE
 Scale: Hor. 1"=50' Vert. 1"=5'

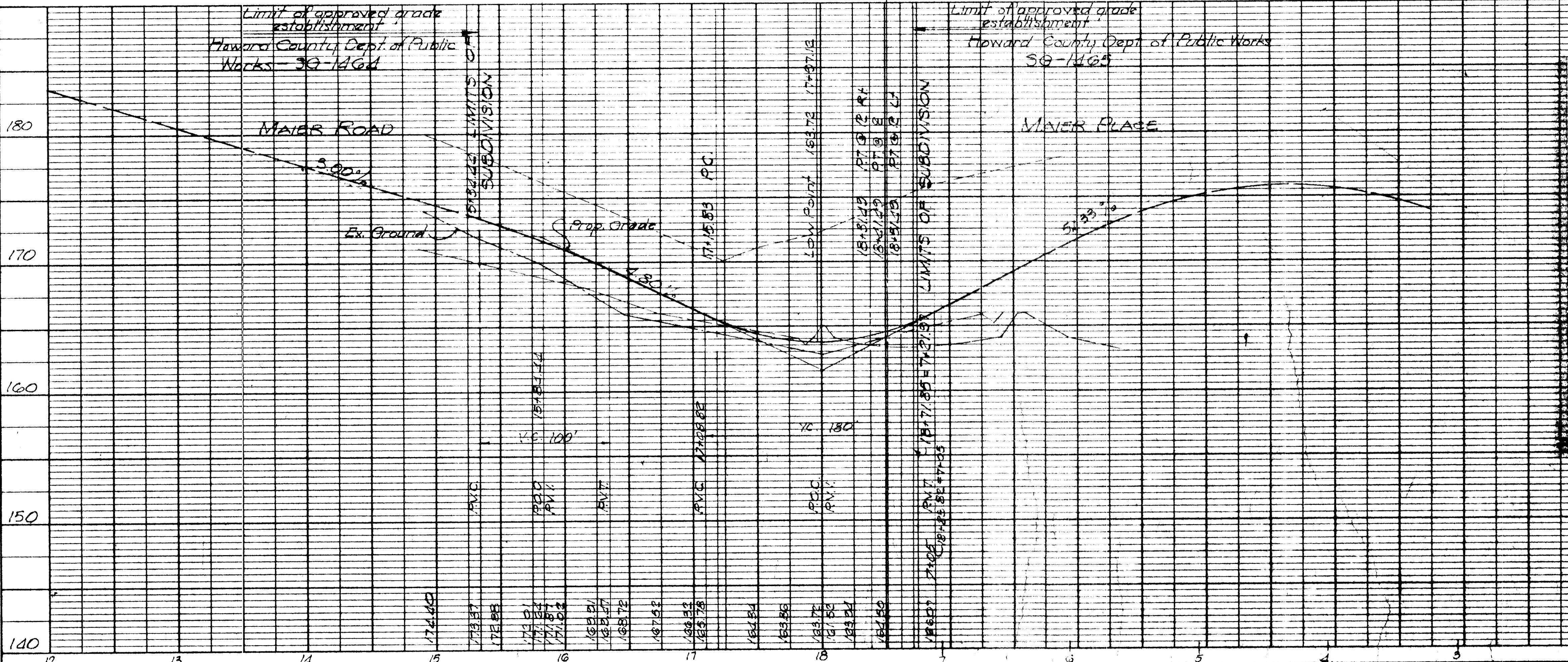

- GENERAL NOTES**
- 1) SLOPE STABILIZATION SHALL BE USED FOR DISTURBED AREAS AS SHOWN ON THIS PLAN.
 - 2) DISTURBED AREAS SHALL BE RESTORED TO ORIGINAL OR BETTER CONDITION WITHIN 90 DAYS OF COMPLETION OF CONSTRUCTION. RESTORATION SHALL BE DONE WITHIN 90 DAYS OF COMPLETION OF CONSTRUCTION. RESTORATION SHALL BE DONE WITHIN 90 DAYS OF COMPLETION OF CONSTRUCTION.
 - 3) SLOPE STABILIZATION STRUCTURES SHALL BE PLACED IMMEDIATELY AFTER SLOPE STABILIZATION IS COMPLETED.
 - 4) ALL SURFACE WATER SHALL BE DISCHARGED TO THE NEAREST EXISTING DRAINAGE SYSTEM.
 - 5) THE CONTRACTOR SHALL NOTIFY THE HOWARD COUNTY SOIL CONSERVATION DISTRICT, 2051 BALTIMORE NATIONAL PARK, BELLEFONTE, MD. 21033.

DATE _____ BY _____
 SURVEYED _____
 PLAN _____
 CHECKED _____
 NOTE BOOK _____
 NO. _____
 ET. OF WAY CHECKED _____
 NO. _____

DATE _____ BY _____
 SURVEYED _____
 PROFILE _____
 CHECKED _____
 NOTE BOOK _____
 NO. _____
 STRUCTURE NOTATIONS CHECKED _____
 NO. _____

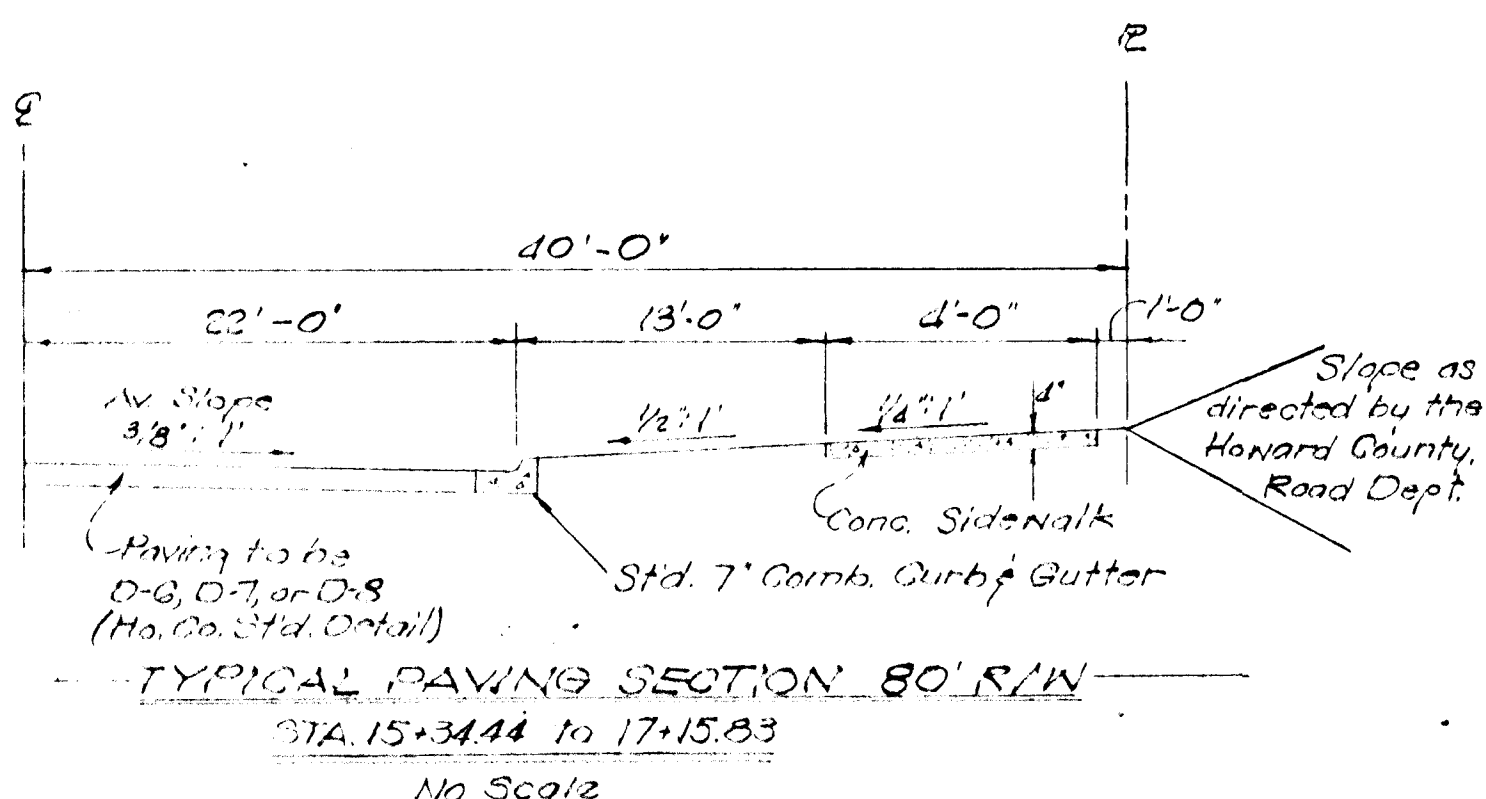
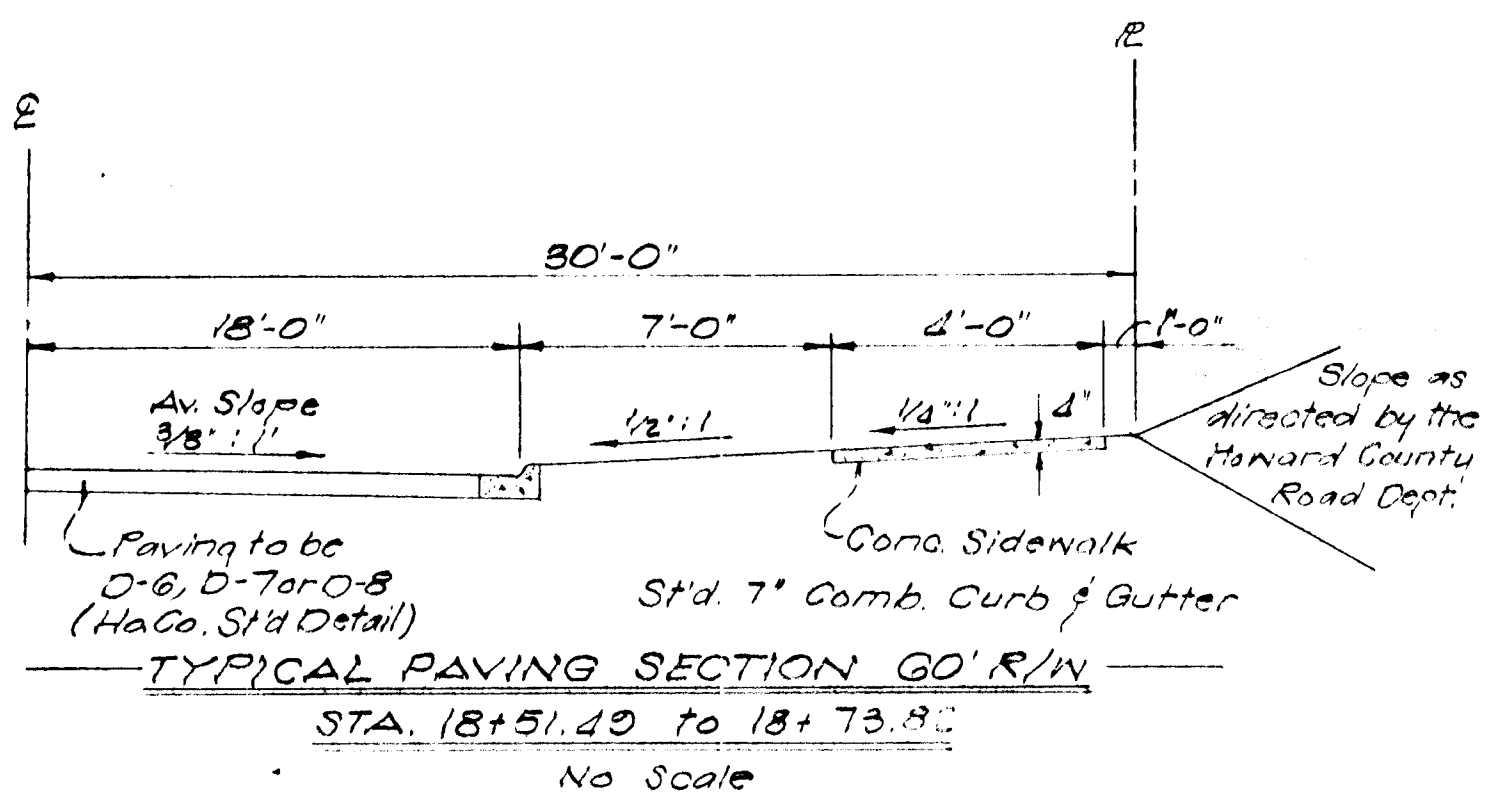

NOTE

- All materials and methods of construction shall be in accordance with Howard County Road Code & Standard Specification.
- Base will be primed in accordance with Section C-30-3.
- Tack coat is required in accordance with Section C-31-d.

Reviewed for _____ S.C.D. and meets Technical Requirements

Signature _____ Date _____

U.S. Soil Conservation Service

"PARCEL C"
MAIER INDUSTRIAL PARK
6TH ELECTION DISTRICT
HOWARD COUNTY, MD.

SURVEYOR'S CERTIFICATE

I certify that the plan of development and the plan for control of silt and erosion meets the requirements, standards and specifications of the Howard County Soil Conservation District.

William W. Lusk, Jr. L-27-73
Surveyor Date

DEVELOPER'S CERTIFICATE

I certify that all development and/or construction will be done according to this plan of development and plan of silt and sediment control.

Robert J. Banks L-27-73
Date

CIVIL ENGINEERS - ARCHITECTS - SURVEYORS - PLANNERS

Robert J. Banks & Associates
1100 BALTIMORE AVENUE - COLLEGE PARK, MARYLAND 20740 - PHONE 770-1168

The development plan is approved for Soil Erosion & Sediment Control by the Howard Soil Conservation District.

Approved _____ Date _____

PIPE SCHEDULE

SIZE	TYPE	LENGTH
18"	R.C.P. CL. 5	773'
24"	R.C.P. CL. 12	53'
24"	R.C.P. CL. 12	643'

STRUCTURE SCHEDULE

NO.	TYPE	TOP ELEV.		REMARKS
		UPPER	LOWER	
100	Stn. Manhole	103.00	103.00	Howard Co. Std. Pipe 158 Dia. 103
101	Obli. 15" Comb. Inlet	103.72	103.70	" " " " 110A W=2'-6"
102	A-3 Inlet	103.72	103.71	" " " " 15A
103	Stn. Manhole	103.00	103.00	" " " " 15A
104	Stn. Manhole	106.00	106.00	" " " " 15A
105	Stn. 6" Endwall			" " " " 15A

DEPT. OF PUBLIC WORKS

CHIEF, BUREAU OF HIGHWAYS _____ DATE _____

OFFICE OF PLANNING & ZONING

CHIEF, DIVISION OF LAND DEVELOPMENT AND TRANSPORTATION PLANNING _____

PLAN SURVEYED _____ DATE _____
 PLOTTED _____
 NOTE BOOK _____
 CHECKED BY _____
 STRUCTURE NO. _____

PROFILE SURVEYED _____ DATE _____
 PLOTTED _____
 NOTE BOOK _____
 CHECKED BY _____
 STRUCTURE NO. _____

