

I certify that all development and/or construction will be done according to this plan of development and plan of silt and sediment control.

CABIN HILL CORPORATION
John A. Veneary
 President
 March 14, 1972
 Date

I certify that the plan of development and the plan for control of silt and erosion meets the requirements, standards and specifications of the Howard Soil Conservation District.

William G. Rasch II
 William G. Rasch II
 Date

This development plan is approved for soil erosion and sediment control by the Howard Soil Conservation District.

Reviewed: _____ Date _____
 District Conservationist

Approved: _____ Date _____
 Howard Soil Conservation District

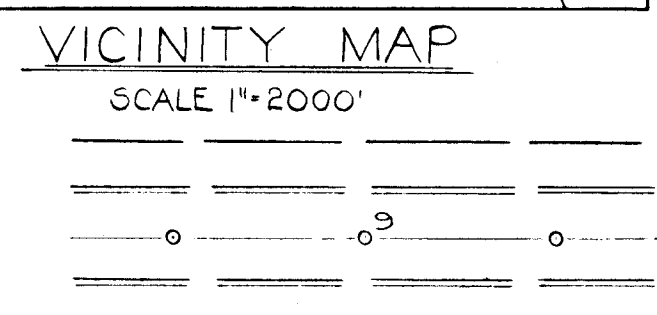
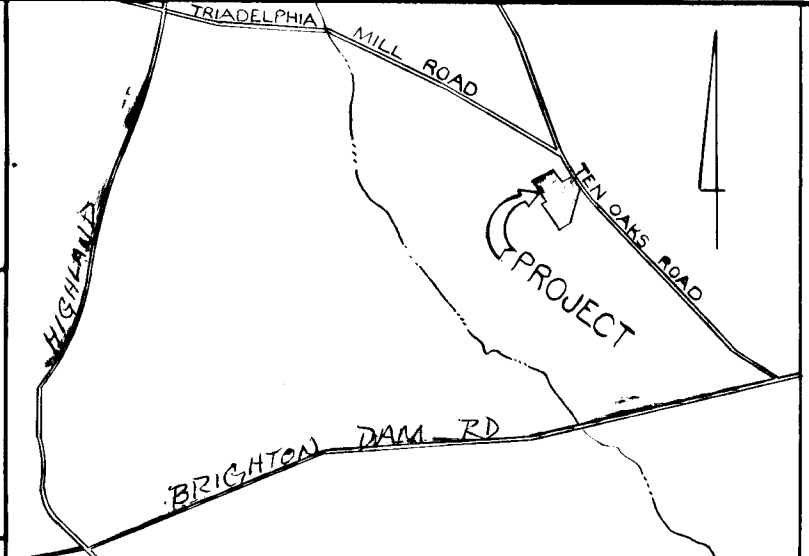

CONSTRUCT TEMP TEE-TURN AROUND-DRWG. D-109 PAGE 164
 DEAD END BARRICADE DRWG. D-33 PAGE 68

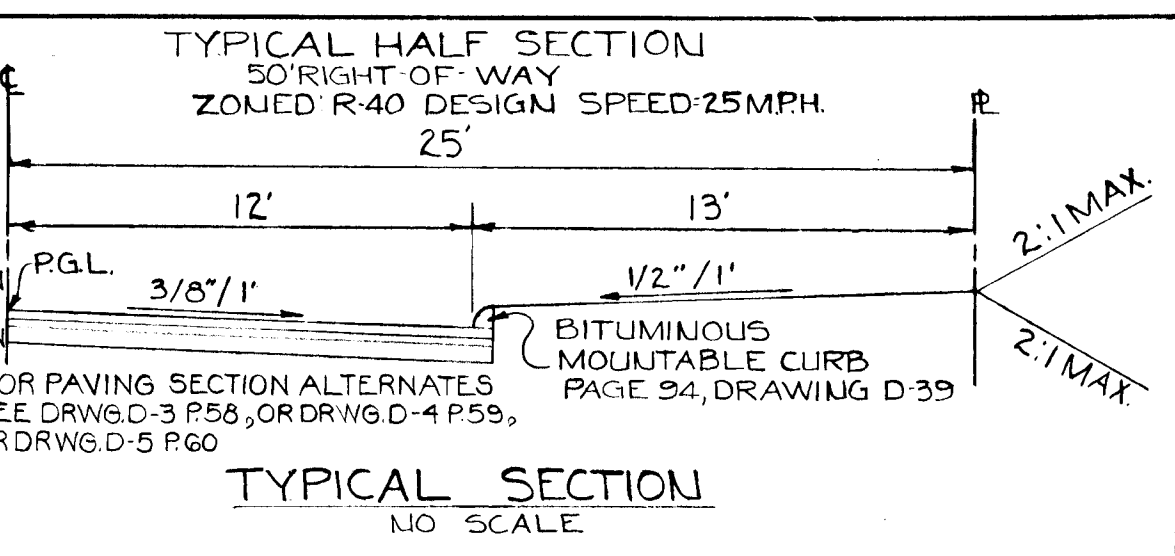
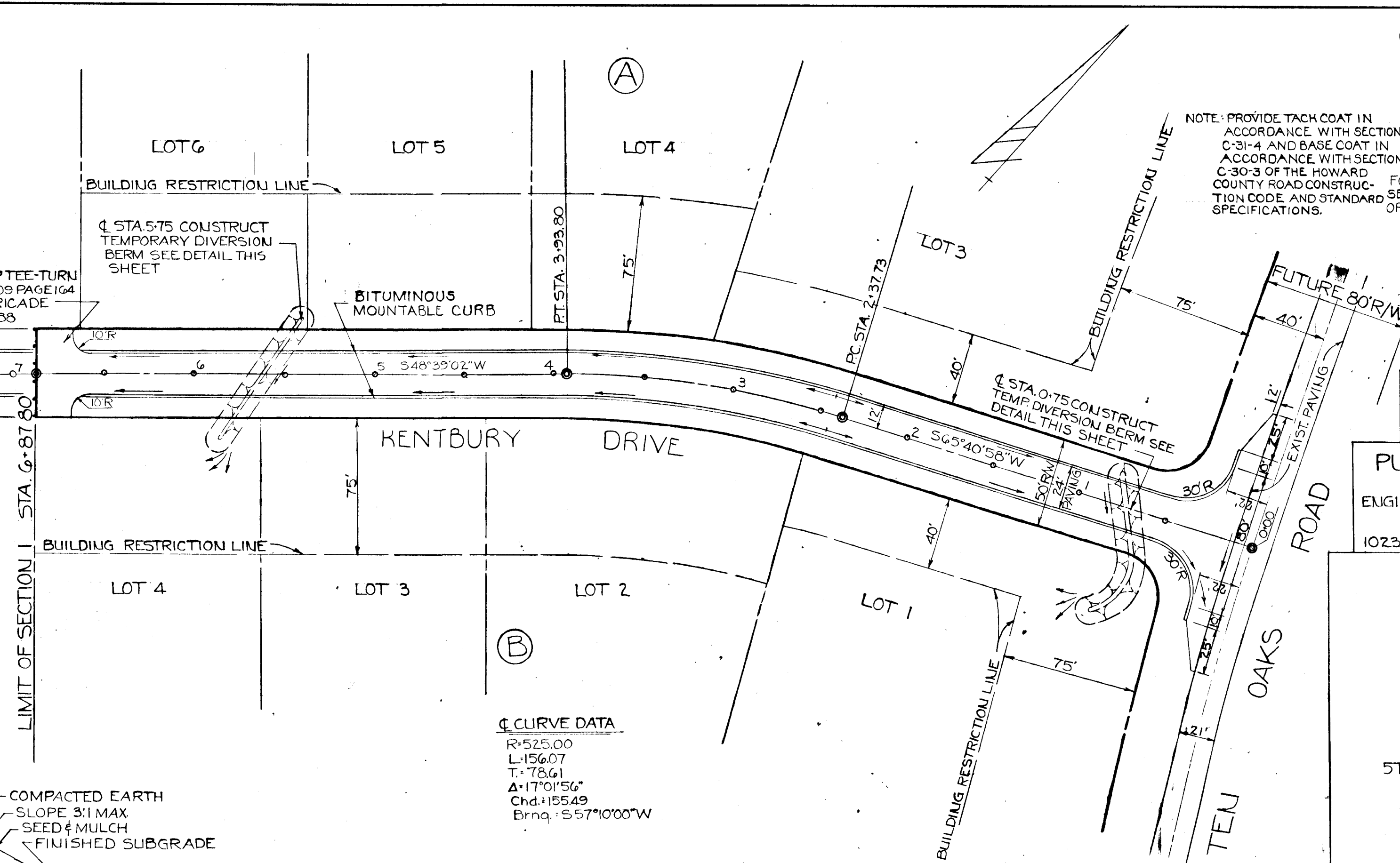

DESIGNED BY: R.B.C.
 DRAFTED BY: C.J.C.
 CHECKED BY: R.B.C.

OWNER AND DEVELOPER
 CABIN HILL CORPORATION
 SHARP ROAD
 GLENWOOD MARYLAND, 21738

PURDUM AND JESCHKE
 ENGINEERS AND LAND SURVEYORS
 1023 N. CALVERT ST. BALTIMORE, MD. 21202

WILLIAM G. RASCH II
 REG. NO. 4575

- SEDIMENT CONTROL NOTES**
- The developer shall notify the Howard County Soil Conservation District at least 24 hours prior to beginning any construction shown hereon. (465-3180)
 - Berms, sediment traps, etc., to be constructed prior to any onsite grading or disturbance to existing surface material.
 - All sediment control structures to remain in place until permission for their removal has been obtained from the Howard Soil Conservation District (465-3180 or 465-5000 Ext. 291)
 - All graded areas not to be sodded shall be stabilized by seeding and mulching in accordance with the following:
 - Site preparation:
 - Harrow or disc in areas proposed to be seeded the following materials at the specified rate, to a depth of 3":
 - Pulverized burnt limestone @ 1 1/2 tons/acre.
 - Commercial fertilizer 10-10-10 @ 4 tons/acre.
 - Super phosphate @ 600 lbs./acre.
 - Seeding:
 - Sow the following seed mixture @ the rate of 200 lbs./acre with a mechanical spreader:
 - 20% Annual Rye Grass.
 - 80% Kentucky 31 Fescue (K-31)
 - The seeded area shall then be raked with a York Rake (minimum of 2 passes), covered and compacted with Cultipacker or other approved method.
 - Mulching:
 - Seeded areas shall be uniformly mulched immediately after seeding with unweathered small grain straw at the rate of 1 1/2 to 2 tons/acre.
 - Tie mulch down with liquid asphalt @ 0.1 gal./s.y. or emulsified asphalt @ 0.04 gal./s.y. or mulch netting.

- GENERAL NOTES**
- All construction shown hereon shall be in accordance with the Howard County Road Construction Code and Standard Specifications dated November 27, 1962 and revised August 1967.
 - Reference to page and drawing numbers shown hereon are referred to the above mentioned Road Construction Code and Standard Specifications.
 - Design Speed - 25 mph

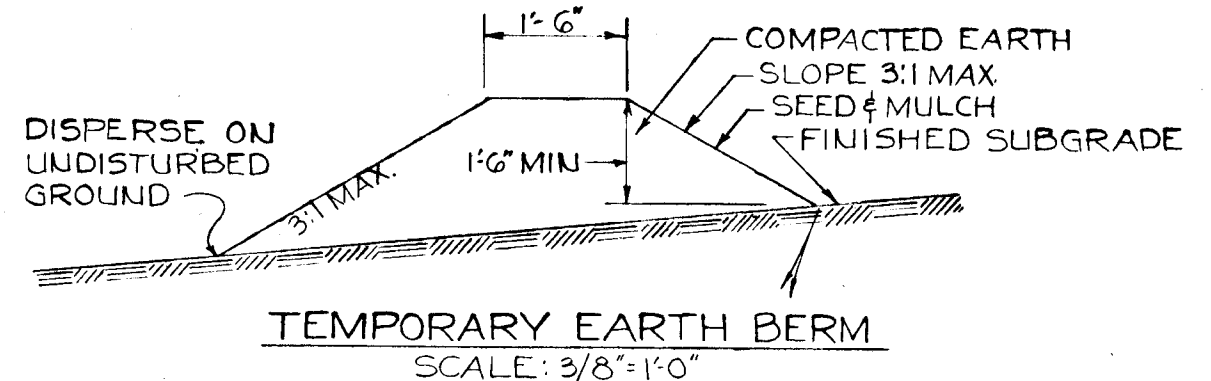

PLAN
 SCALE: 1"=50'

BENCH MARKS

B.M.#1 R.R. SPIKE IN 42' OAK 21' S.W. OF TRAVERSE STA. 9-2 ELEV. 300.00*

B.M.#1 R.R. SPIKE IN SOUTH EDGE MACADAM - TRAVERSE STA. 9-2 ELEV. 294.14 *

DEPARTMENT OF PUBLIC WORKS
W. O. Filbert
 CHIEF, BUREAU OF HIGHWAYS
 6-22-72
 DATE

OFFICE OF PLANNING AND ZONING
J. H. Clawson Jr.
 CHIEF DIVISION OF LAND DEVELOPMENT AND TRANSPORTATION PLANNING
 6-19-72
 DATE

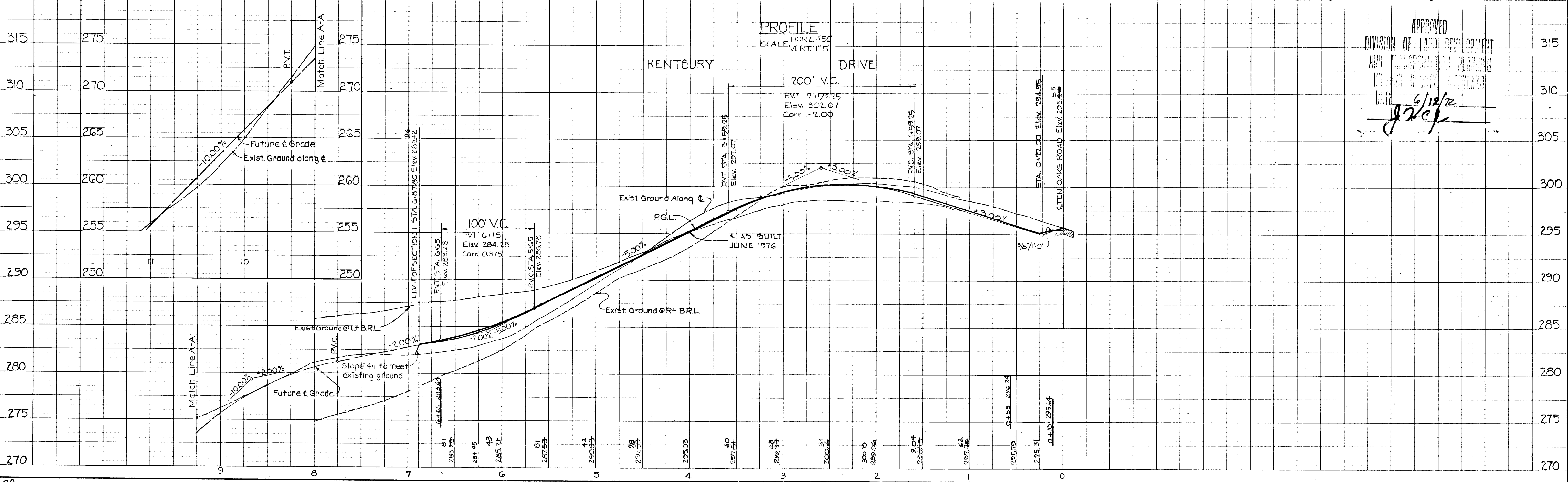

APPROVED
 DIVISION OF LAND DEVELOPMENT AND TRANSPORTATION PLANNING
 DATE 6/12/72
J. H. Clawson Jr.

DATE
BY
SUPPORTED
NOTE BOOK
ALIGNED CHECKED
ET. OF WAY CHECKED
No.

DATE
BY
SUPPORTED
NOTE BOOK
GRADES CHECKED
E. M. A. NOTED
SPECIFICATIONS CHECKED
No.

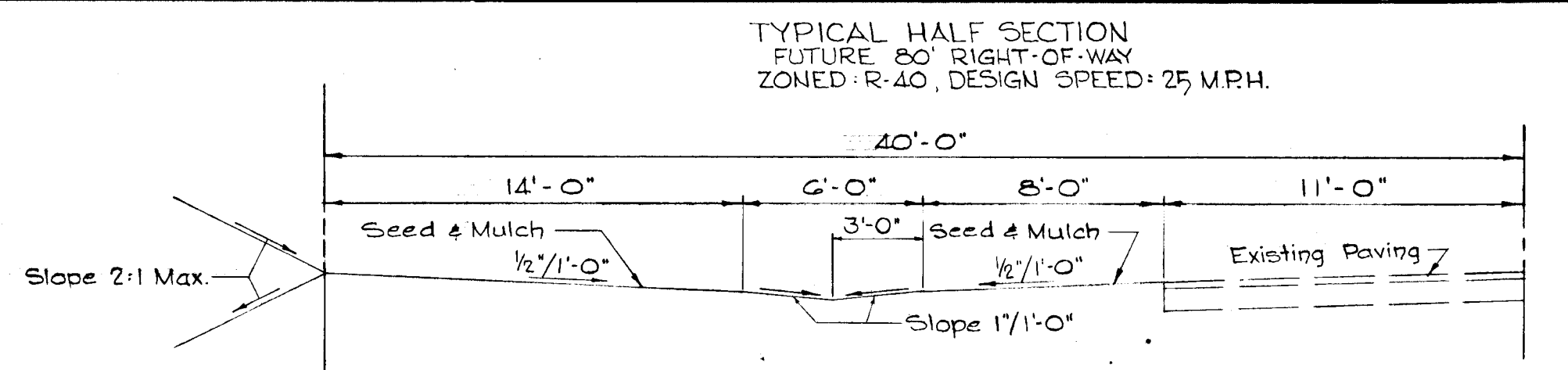
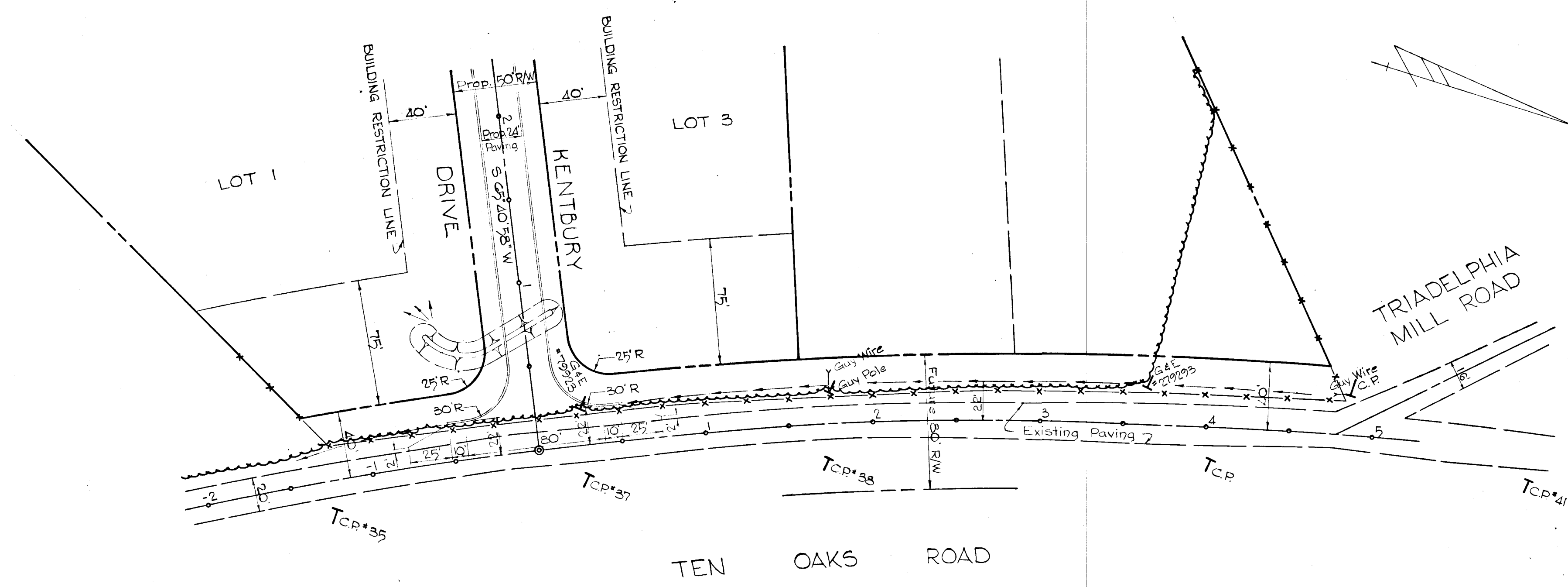

TYPICAL SECTION
SCALE: 1" = 5'

DESIGNED BY: R.B.C.
DRAFTED BY: B.E.
CHECKED BY: R.B.C.

William G. Rasch II
6/1/72

OWNER AND DEVELOPER
CABIN HILL CORPORATION
SHARP ROAD
GLENWOOD MARYLAND, 21738



PURDUM AND JESCHKE
ENGINEERS AND LAND SURVEYORS
1023 N. CALVERT ST. BALTIMORE, MD. 21202

PLAN AND PROFILE
SECTION ONE

CABIN HILL

5TH. ELECTION DISTRICT HOWARD COUNTY, MARYLAND
MAY 10, 1972 SCALE: AS SHOWN

SHEET 2 OF 2

PLAN
SCALE: 1" = 50'

DEPARTMENT OF PUBLIC WORKS
W. O. Felt
CHIEF, BUREAU OF HIGHWAYS

6-22-72
DATE

OFFICE OF PLANNING AND ZONING
J. H. Clewett
CHIEF, DIVISION OF LAND DEVELOPMENT AND TRANSPORTATION PLANNING

6-19-72
DATE

PROFILE
SCALE: HORIZ. 1" = 50'
VERT. 1" = 5'

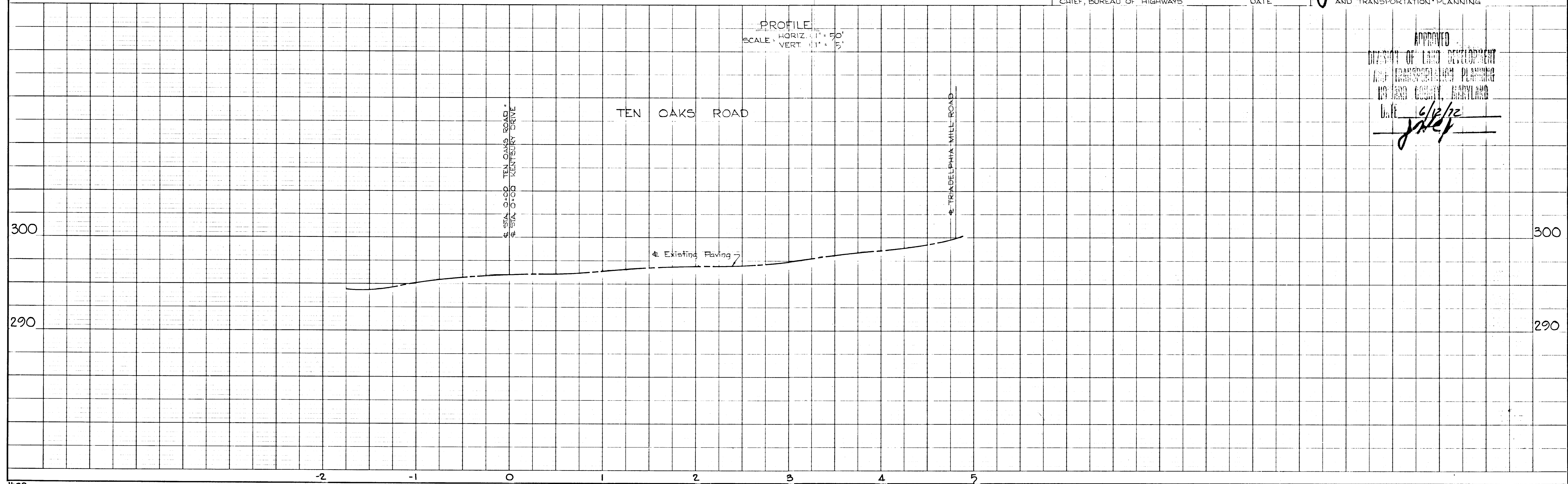

APPROVED
DIVISION OF LAND DEVELOPMENT
AND TRANSPORTATION PLANNING
HOWARD COUNTY, MARYLAND
DATE 6/2/72
J. H. Clewett