

DATE	
BY	
NO.	
PLAN	
NO.	
DATE	
BY	
NO.	

DATE	
BY	
NO.	
PROFILE	
NO.	
DATE	
BY	
NO.	

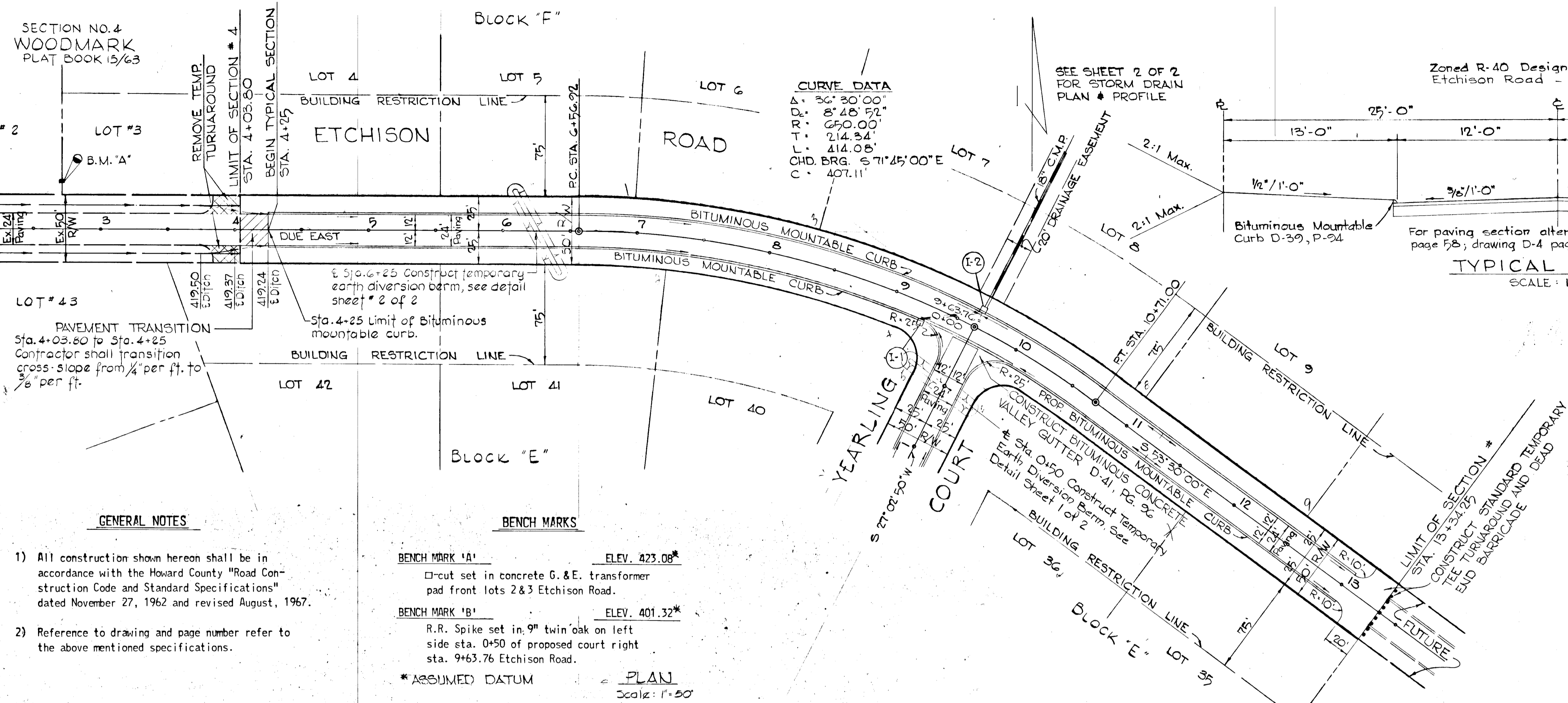
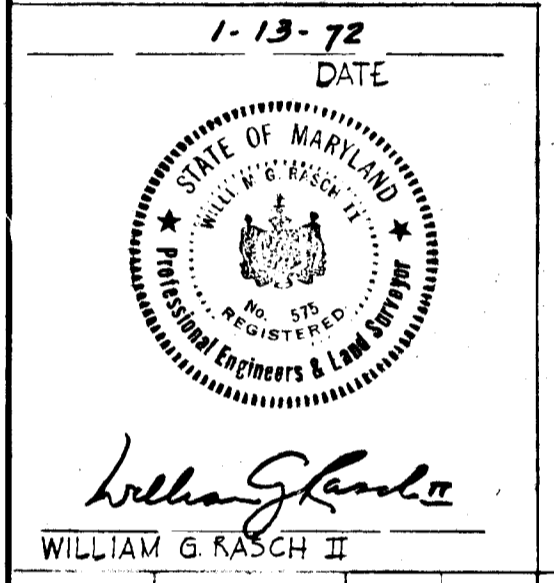

OWNER & DEVELOPER: WOODMARK INC.
 ENGINEERS & LAND SURVEYORS: PURDUM & JESCHKE
 ROUTE 2 CARROLL MILL ROAD, HOWARD COUNTY, MARYLAND
 1023 NORTH CALVERT STREET, BALTIMORE, MARYLAND

DEPARTMENT OF PUBLIC WORKS

S. H. Mullen 5/25/72
 CHIEF, BUREAU OF HIGHWAYS, OFFICE OF PLANNING & ZONING, DATE

J. H. Clawson 5/29/72
 CHIEF, DIVISION OF LAND DEVELOPMENT AND TRANSPORTATION PLANNING, DATE

PLAN & PROFILE: ETCHISON ROAD SECTION 9 WOODMARK

THIRD ELECTION DISTRICT, HOWARD COUNTY, MARYLAND
 JANUARY 31, 1972 SCALE: AS SHOWN
 SHEET 1 OF 2

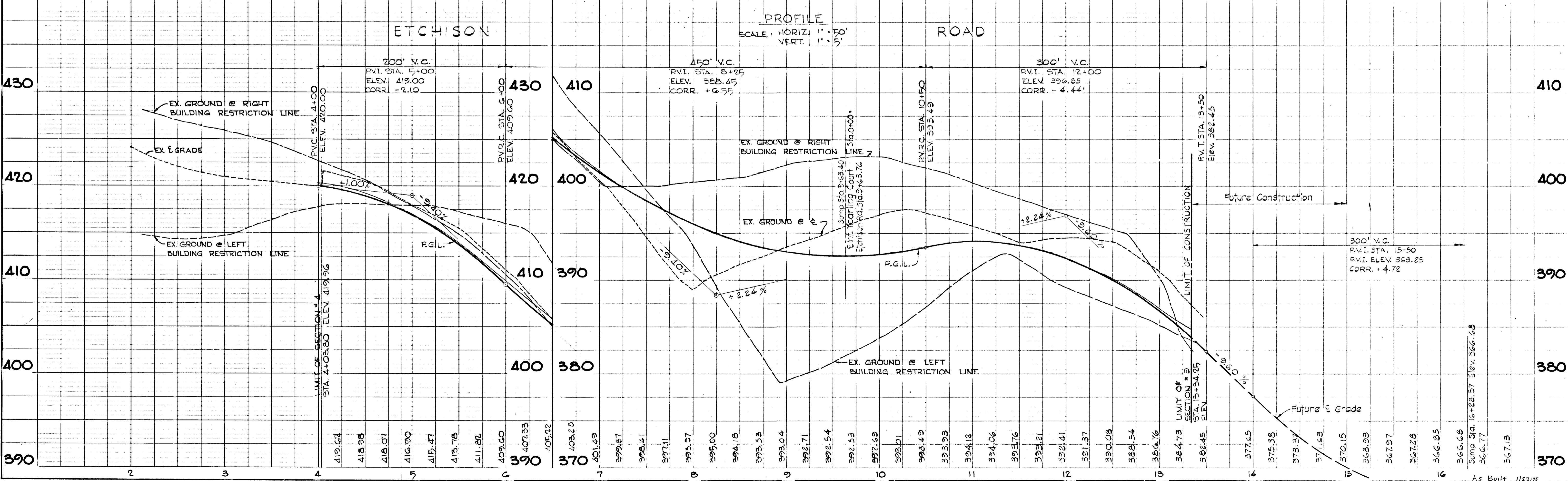

STRUCTURE SCHEDULE						
NO.	TYPE	INV. IN	INV. OUT	TOP ELEV.	DRWG. NO.	PAGE NO.
I-1	Std. Type A-10	389.25			64-A	119-A
I-2	Std. Type A-10	387.85	387.75		64-A	119-A
EW-1	Std. Type 'C'	371.40			52	107

I certify that all development and/or construction will be done according to this plan of development and plan of silt and sediment control.

Zenith Contractors, Inc.
Mark A. Markowitz
 President Date

I certify that the plan of development and the plan for control of silt and erosion meets the requirements, standards and specifications of the Howard Soil Conservation District.

William G. Rasch II 5/24/72
 District Conservationist Date

This development plan is approved for soil erosion and sediment control by the Howard Soil Conservation District.

Reviewed: *James P. Nelson* 5-24-72
 District Conservationist Date

Approved: *Robert W. Zichow* 5-24-72
 Howard Soil Conservation District Date

- SEDIMENT CONTROL NOTES**
- The developer shall notify the Howard County Soil Conservation District at least 24 hours prior to beginning any construction shown hereon. (465-3180)
 - Berms, sediment traps, etc., to be constructed prior to any onsite grading or disturbance to existing surface material.
 - All sediment control structures to remain in place until permission for their removal has been obtained from the Howard Soil Conservation District. (465-3180 or 465-5000 Ext. 291)
 - All graded areas not to be sodded shall be stabilized by seeding and mulching in accordance with the following:
 - Site preparation:
 - Harrow or disc in areas proposed to be seeded the following materials at the specified rate, to a depth of 3".
 - Pulverized burnt limestone @ 1 1/2 tons/acre.
 - Commercial fertilizer 10-10-10 @ 1 tons/acre.
 - Super phosphate @ 600 lbs./acre.
 - Seeding:
 - Sow the following seed mixture @ the rate of 200 lbs./acre with a mechanical spreader.
 - 20% Annual Rye Grass.
 - 80% Kentucky 31 Fescue (K-31)
 - The seeded area shall then be raked with a York Rake (minimum of 2 passes), covered and compacted with Cultipacker or other approved method.
 - Mulching:
 - Seeded areas shall be uniformly mulched immediately after seeding with unweathered small grain straw at the rate of 1 1/2 to 2 tons/acre.
 - Tie mulch down with liquid asphalt @ 0.1 gal./s.y. or emulsified asphalt @ 0.04 gal./s.y. or mulch netting.

OWNER & DEVELOPER PURDUM & JESCHKE
 WOODMARK INC. ENGINEERS & LAND SURVEYORS
 ROUTE 2 CARROLL MILL ROAD 1023 NORTH CALVERT STREET
 HOWARD COUNTY, MARYLAND BALTIMORE, MARYLAND

DEPARTMENT OF PUBLIC WORKS
B. H. McLeod 5/25/72
 CHIEF, BUREAU OF HIGHWAYS DATE

OFFICE OF PLANNING & ZONING
J. H. Clawson 5/24/72
 CHIEF, DIVISION OF LAND DEVELOPMENT AND TRANSPORTATION PLANNING DATE

PLAN & PROFILE - YEARLING COURT SECTION 9 WOODMARK

THIRD ELECTION DISTRICT HOWARD COUNTY, MARYLAND
 JANUARY 31, 1972 SCALE: AS SHOWN

SHEET 2 OF 2

DATE	BY

PLAN NOTE BOOK No. _____

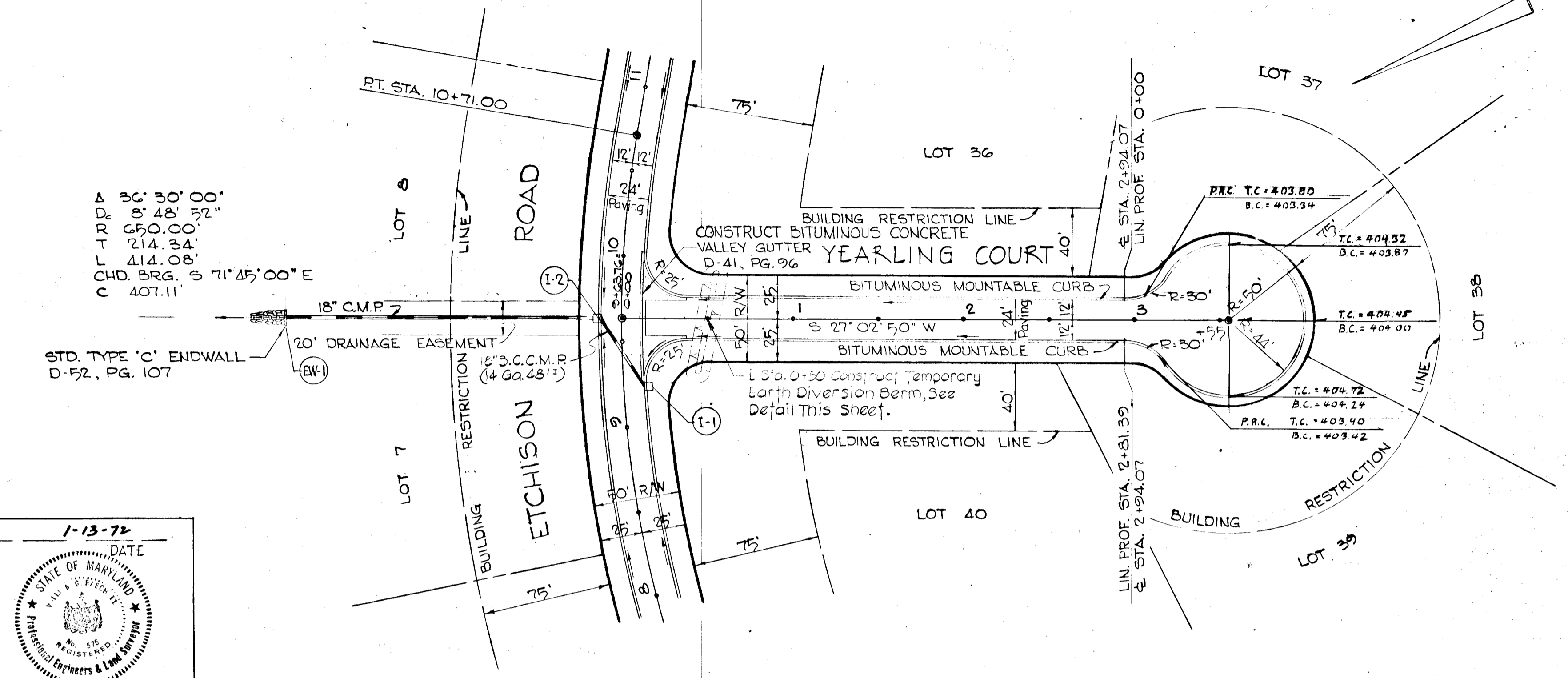

1-13-72 DATE
 STATE OF MARYLAND
 WILLIAM G. RASCH II

DATE	BY

PROFILE NOTE BOOK No. _____

PROFILES
 SCALE: HORIZ. 1" = 50'
 VERT. 1" = 5'

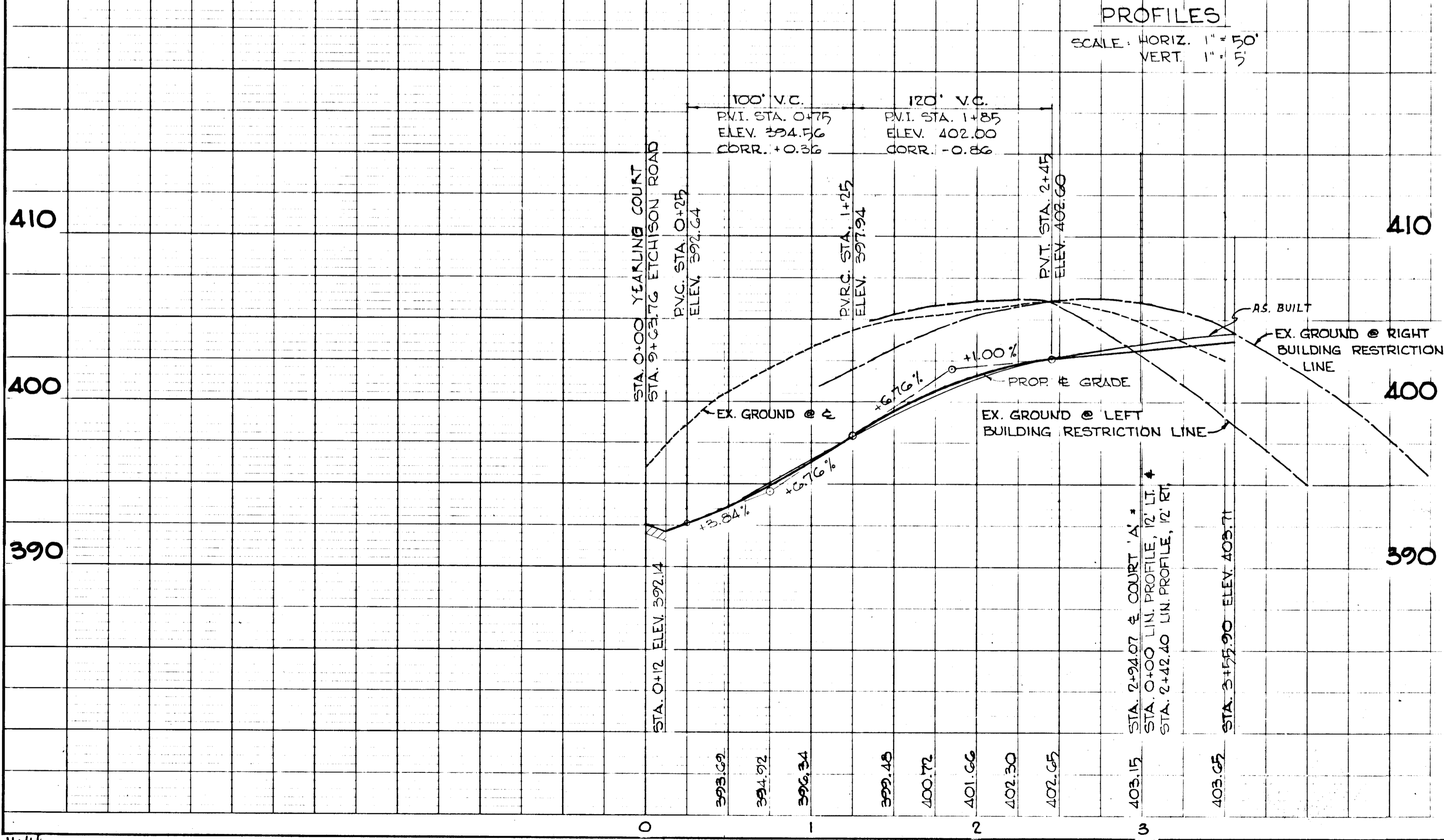

LINEAR PROFILE

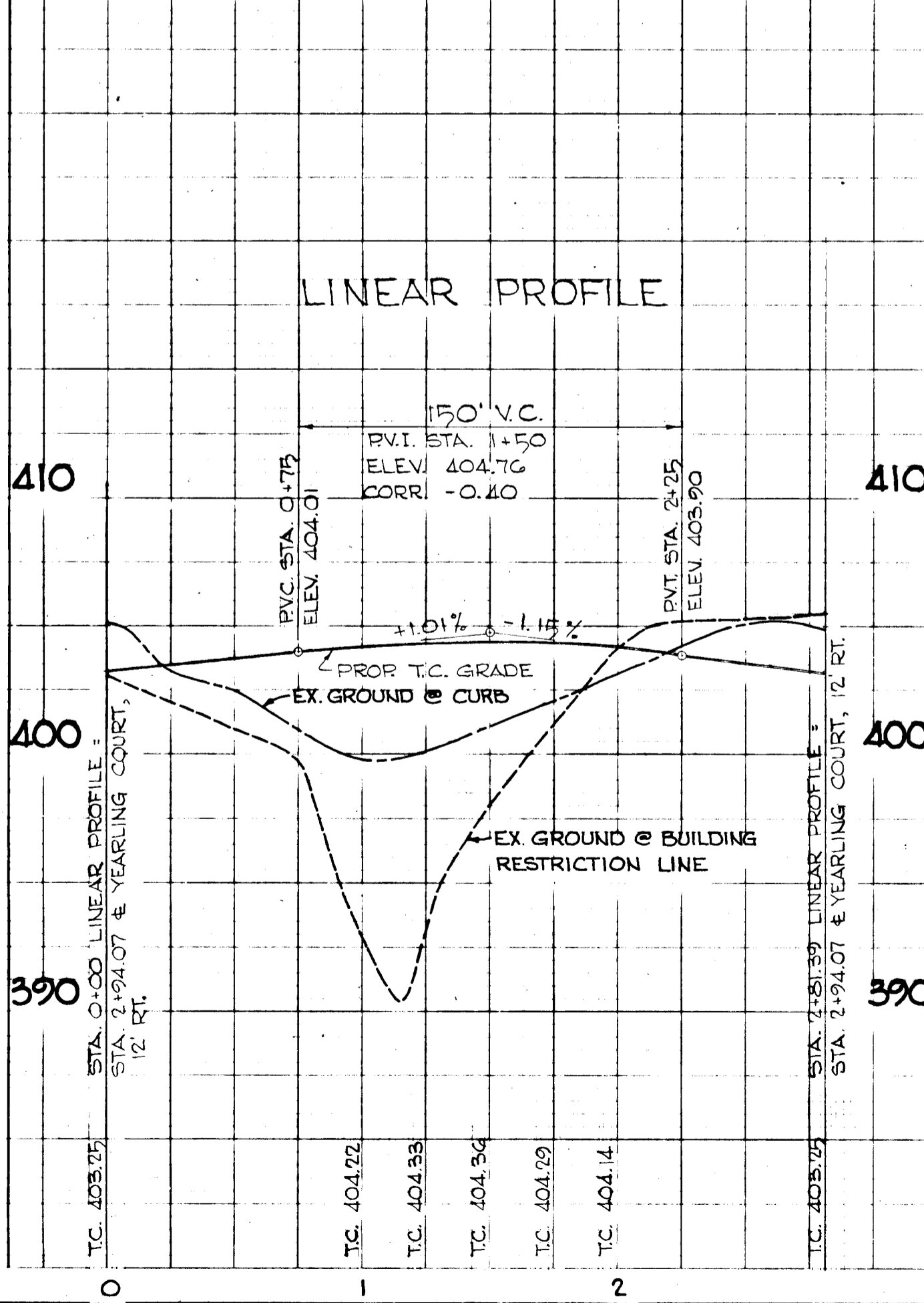

STORM DRAIN PROFILE

