

DATE: _____
 BY: _____
 SURVEYED: _____
 PLOTTED: _____
 NOTE BOOK: _____
 ALIGNMENT CHECKED: _____
 RT. OF PLAN CHECKED: _____
 NO. _____

DATE: _____
 BY: _____
 SURVEYED: _____
 PLOTTED: _____
 NOTE BOOK: _____
 ALIGNMENT CHECKED: _____
 STRUCTURE NOTATION CHECKED: _____
 NO. _____

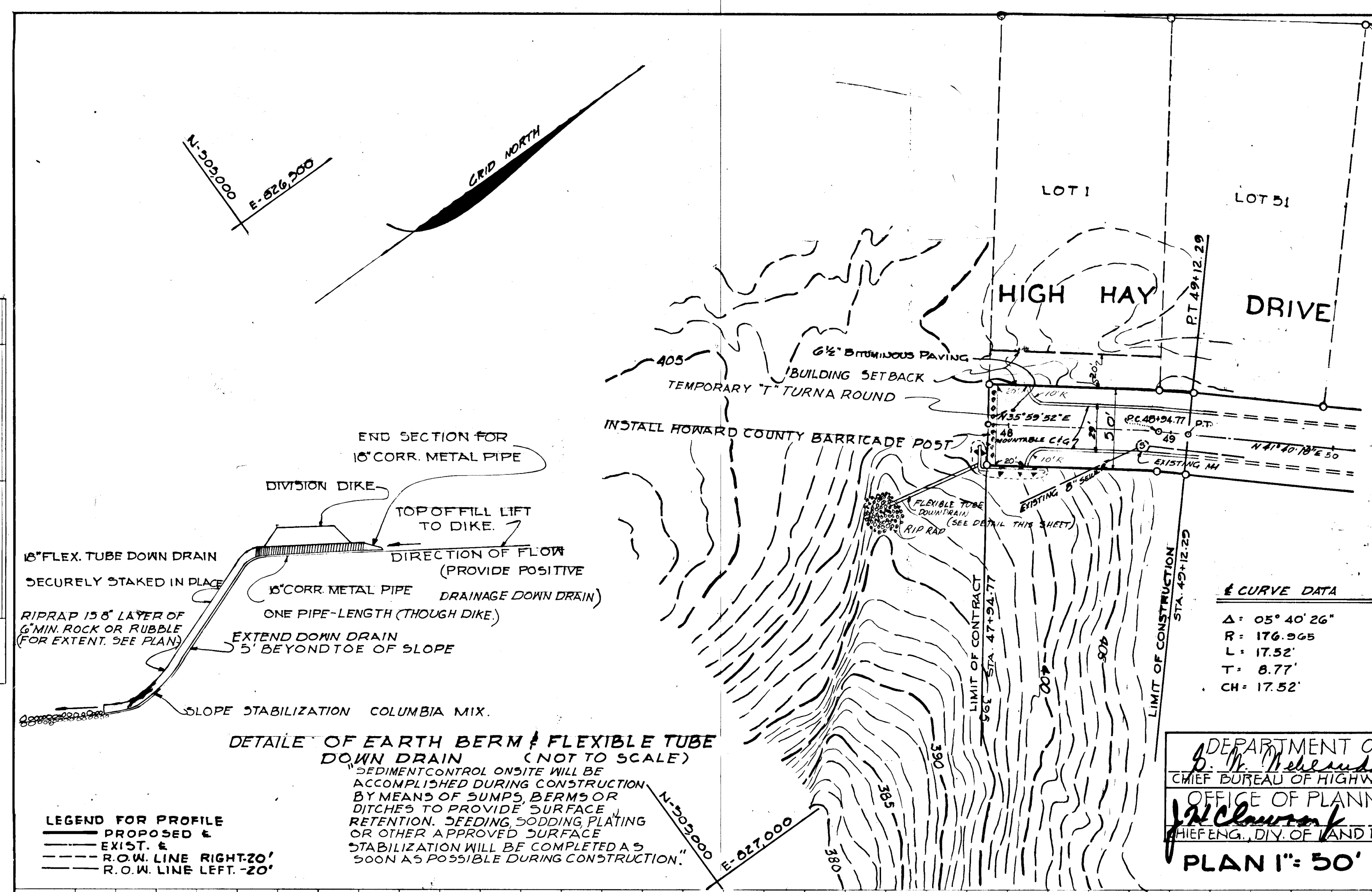

CURVE DATA

Δ	05° 40' 26"
R	176.965
L	17.52'
T	8.77'
CH	17.52'

DEPARTMENT OF PUBLIC WORKS
 B. H. Heiland 3/3/72
 CHIEF BUREAU OF HIGHWAYS DATE
 OFFICE OF PLANNING & ZONING
 J. H. Clouston 3-2-72
 CHIEF ENGR. DIV. OF LAND DEVELOPMENT DATE
PLAN 1" = 50'

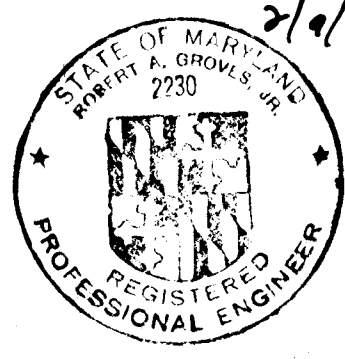

CERTIFICATION BY THE PROFESSIONAL ENGINEER:
 "I certify that the plan of development and the plan for control of silt and erosion meets the requirements, standards, and specifications of the Howard Soil Conservation District."
 (Seal) Robert J. Gumbel, P.E. 2230 2/9/72
 Signature Date

CERTIFICATION BY THE DEVELOPER:
 "I certify that all development and/or construction will be done according to this plan of development and plan of silt and sediment control."
 (Seal) Joseph A. Jagers 2/28/72
 Signature Date

"This development plan is approved for soil erosion and sediment control by the Howard Soil Conservation District."
 Reviewed: [Signature] 3-2-72
 Dist. Conservation Date
 Approved: [Signature] 3-2-72
 Howard Soil Conservation District Date

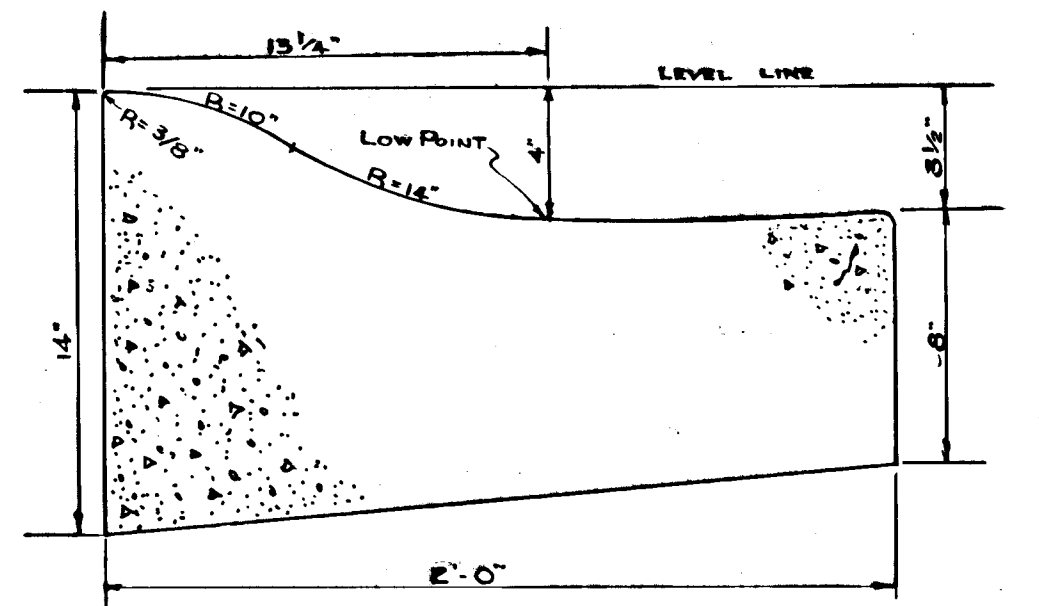
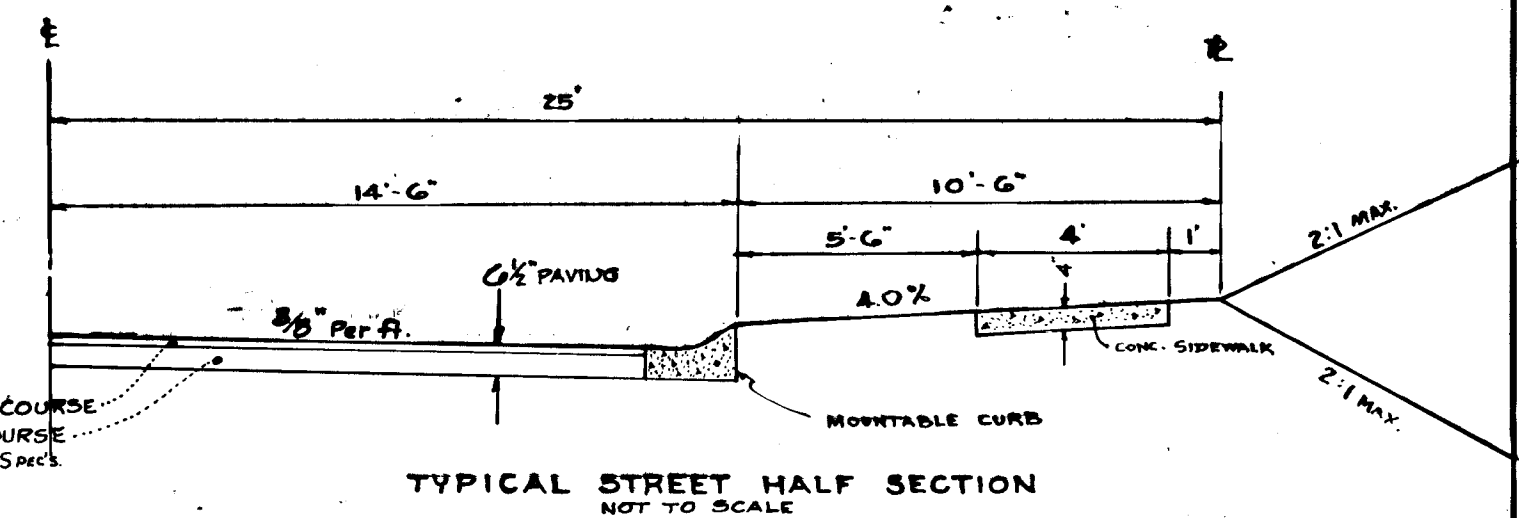

COLUMBIA MARYLAND
 OWNER AND DEVELOPER
 HOWARD RESEARCH AND DEVELOPMENT CORP.
 THE VILLAGE OF CROSS KEYS - BALTIMORE, MARYLAND 21210

PROJECT AREA: VILLAGE OF HARPER'S CHOICE
 SEC. 2 AREA 3 HOBBITS GLEN

PROJECT TITLE: PLAN & PROFIL HIGH HAY DRIVE & SOIL EROSION CONTROL PLAN

Des. By	Scale	1" = 50'	Dwg. No.
Drn By A. WILSON	Date	10-19-71	C.C.F. No.
Chk. By	Approved		

NOTES:
 DESIGN SPEED: 25 M.P.H.

ZONING:
 SINGLE FAMILY
 LOW DENSITY.

J. J. Schneider 7517 Nov 1, 1971
 ENGINEER REG. NO. DATE
 JOHN SCHNEIDER
 TOWERS BUILDING
 COLUMBIA, MARYLAND 21023

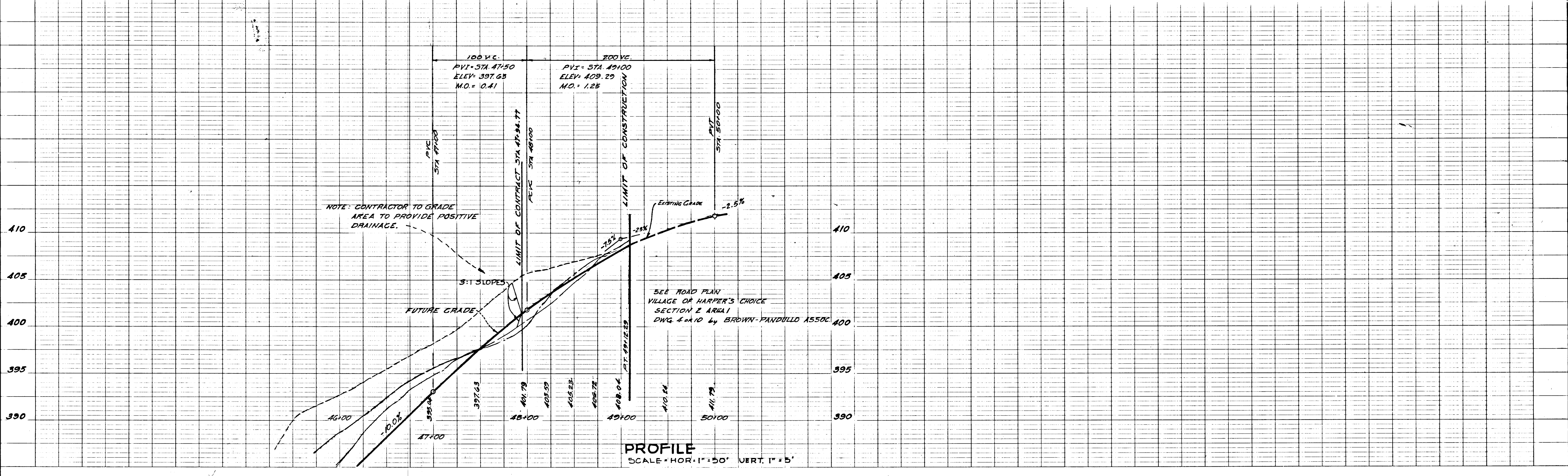
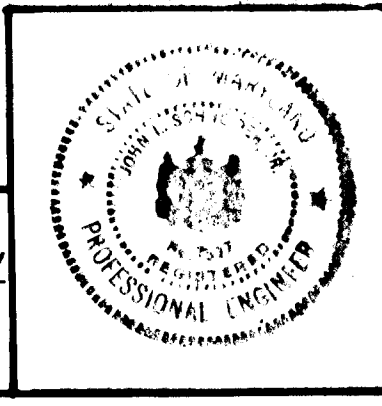

PROFILE
 SCALE - HOR. 1" = 50' VERT. 1" = 5'