

I CERTIFY THAT ALL DEVELOPMENT AND/OR CONSTRUCTION WILL BE DONE ACCORDING TO THIS PLAN OF DEVELOPMENT AND PLAN OF SILT AND SEDIMENT CONTROL.

THE CHATHAM CORP. OF HOWARD COUNTY.
 PRESIDENT: *W. G. Rasch II* DATE: 11/17/71

I CERTIFY THAT THE PLAN OF DEVELOPMENT AND THE PLAN FOR CONTROL OF SILT AND EROSION MEETS THE REQUIREMENTS, STANDARDS AND SPECIFICATIONS OF THE HOWARD SOIL CONSERVATION DISTRICT.

WILLIAM G. RASCH II DATE: 11/17/71

THIS DEVELOPMENT PLAN IS APPROVED FOR SOIL EROSION AND SEDIMENT CONTROL BY THE HOWARD SOIL CONSERVATION DISTRICT.

REVIEWED: *John M. Nelson* DATE: 4-21-72

APPROVED: *R. W. Ziehm* DATE: 4-21-72

SEDIMENT CONTROL NOTES

- THE DEVELOPER SHALL NOTIFY THE HOWARD COUNTY SOIL CONSERVATION DISTRICT AT LEAST 24 HOURS PRIOR TO BEGINNING ANY CONSTRUCTION SHOWN HEREON (465-3180).
- BERMS, SEDIMENT TRAPS, ETC. TO BE CONSTRUCTED PRIOR TO ANY ON-SITE GRADING OR DISTURBANCE TO EXISTING SURFACE MATERIAL.
- ALL SEDIMENT CONTROL STRUCTURES TO REMAIN IN PLACE UNTIL PERMISSION FOR THEIR REMOVAL HAS BEEN OBTAINED FROM THE HOWARD SOIL CONSERVATION DISTRICT (465-3180, 465-5000, EXT. 291).
- ALL GRADED AREAS NOT TO BE SOILED SHALL BE STABILIZED BY SEEDING AND MULCHING IN ACCORDANCE WITH THE FOLLOWING:
 - SITE PREPARATION:
 - NARROW OR DISC IN AREAS PROPOSED TO BE FIELDED, THE FOLLOWING MATERIALS AT THE SPECIFIED RATE TO A DEPTH OF 3":
 - PULVERIZED BURNT LIMESTONE @ 1 1/2 TONS/ACRE.
 - COMMERCIAL FERTILIZER 10-10-10 @ 3/4 TONS/ACRE.
 - SUPER PHOSPHATE @ 600 LBS/ACRE.
 - SEEDING:
 - SOW THE FOLLOWING SEED MIXTURE @ THE RATE OF 200 LBS/ACRE WITH MECHANICAL SPREADER:
 - 20% ANNUAL RYE GRASS
 - 80% KENTUCKY 31 FESCUE (K-31)
 - PLANTING SEASON: BETWEEN EARLY SPRING AND APR. 15TH OR BETWEEN AUG. 15TH AND DEC. 15TH.
 - MULCHING:
 - SEEDING AREAS SHALL BE UNIFORMLY MULCHED IMMEDIATELY AFTER SEEDING WITH UNWEATHERED SMALL GRAIN STRAW AT THE RATE OF 1 1/2 TO 2 TONS/ACRE.
 - THE MULCH DOWN WITH LIQUID ASPHALT @ 0.1 GAL./SQ. Y. OR EMULSIFIED ASPHALT @ 0.04 GAL./SQ. Y. OR MULCH NETTING.

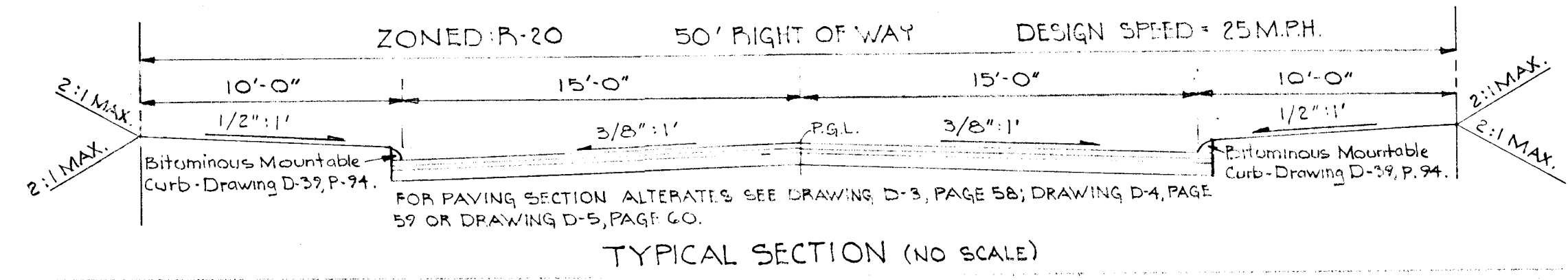
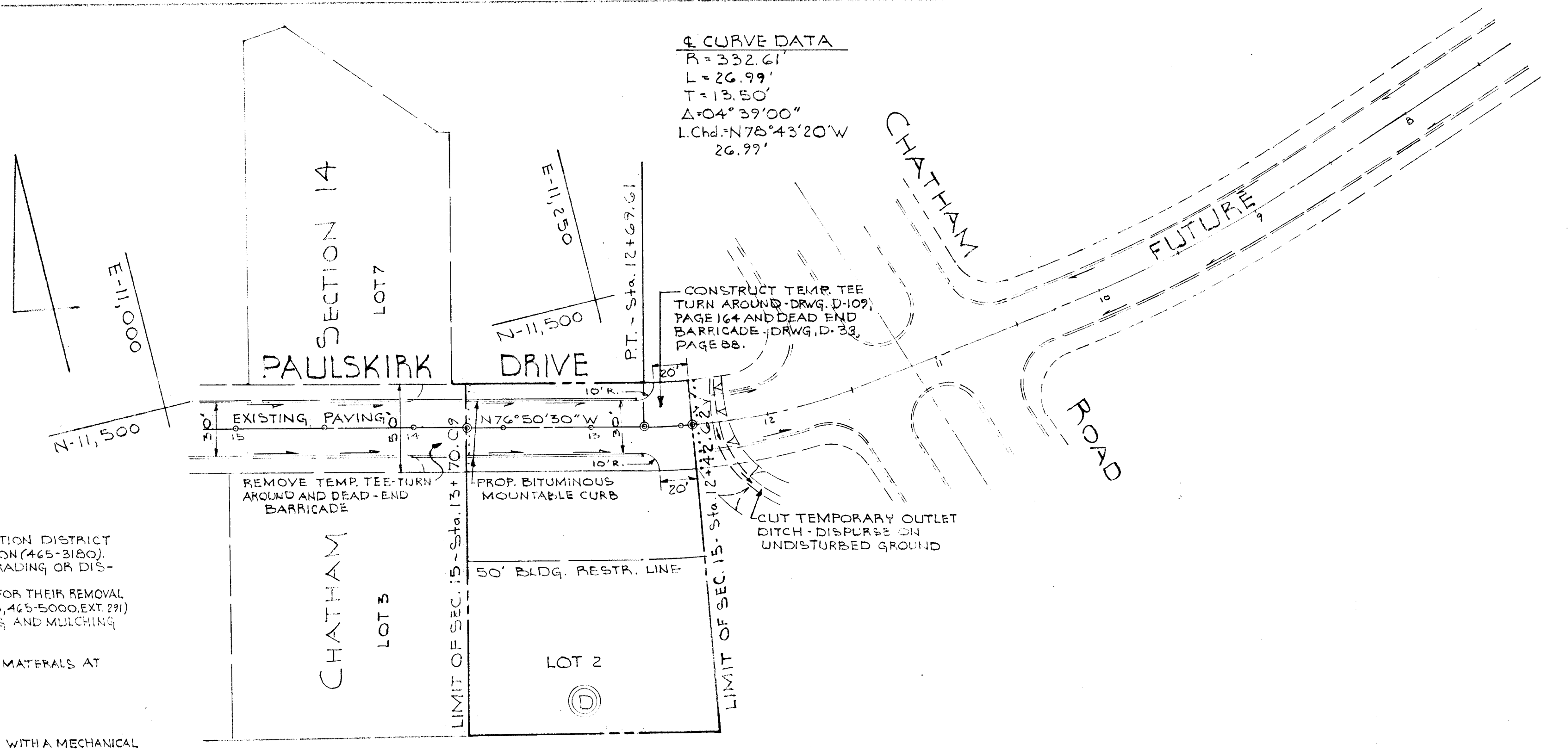

GENERAL NOTES:
 1. All construction shown herein shall be in accordance with the Howard County Road Construction Code and Standard Specifications dated Nov. 27, 1962 and revised Aug. 1967.
 2. References to page and drawing numbers shown herein are referred to the above mentioned road construction code and standard specifications.
 3. Bench Mark: X - cut in rim of Water Valve @ intersection of Ramblewood Road and Uoay Drive. Elevation 435.89

Designed By: *E. KUNZ*
 Drawn By: *E. KUNZ*
 Checked By: *R. CARTER*

OWNER AND DEVELOPER:
 THE CHATHAM CORP. OF HOWARD COUNTY
 9051 BALTIMORE NATIONAL PIKE
 ELLICOTT CITY, MARYLAND.
 PURDUM AND JESCHKE
 ENGINEERS
 LAND SURVEYORS
 3627 PARK AVENUE
 ELLICOTT CITY, MARYLAND

DEPARTMENT OF PUBLIC WORKS:
S. M. McKeen 4/17/72
 CHIEF, BUREAU OF HIGHWAYS
 OFFICE OF PLANNING AND ZONING
J. J. Clary 4-11-72
 CHIEF ENGINEER, DIVISION OF LAND DEVELOPMENT AND TRANSPORTATION PLANNING

PLAN AND PROFILE: PAULSKIRK DRIVE
 SECTION 15
CHATHAM
 2ND ELECTION DISTRICT - HOWARD COUNTY, MARYLAND
 NOV. 15, 1971
 SCALE: AS SHOWN
 SHEET 1 OF 1



W. G. Rasch II
 REG. NO. 4575

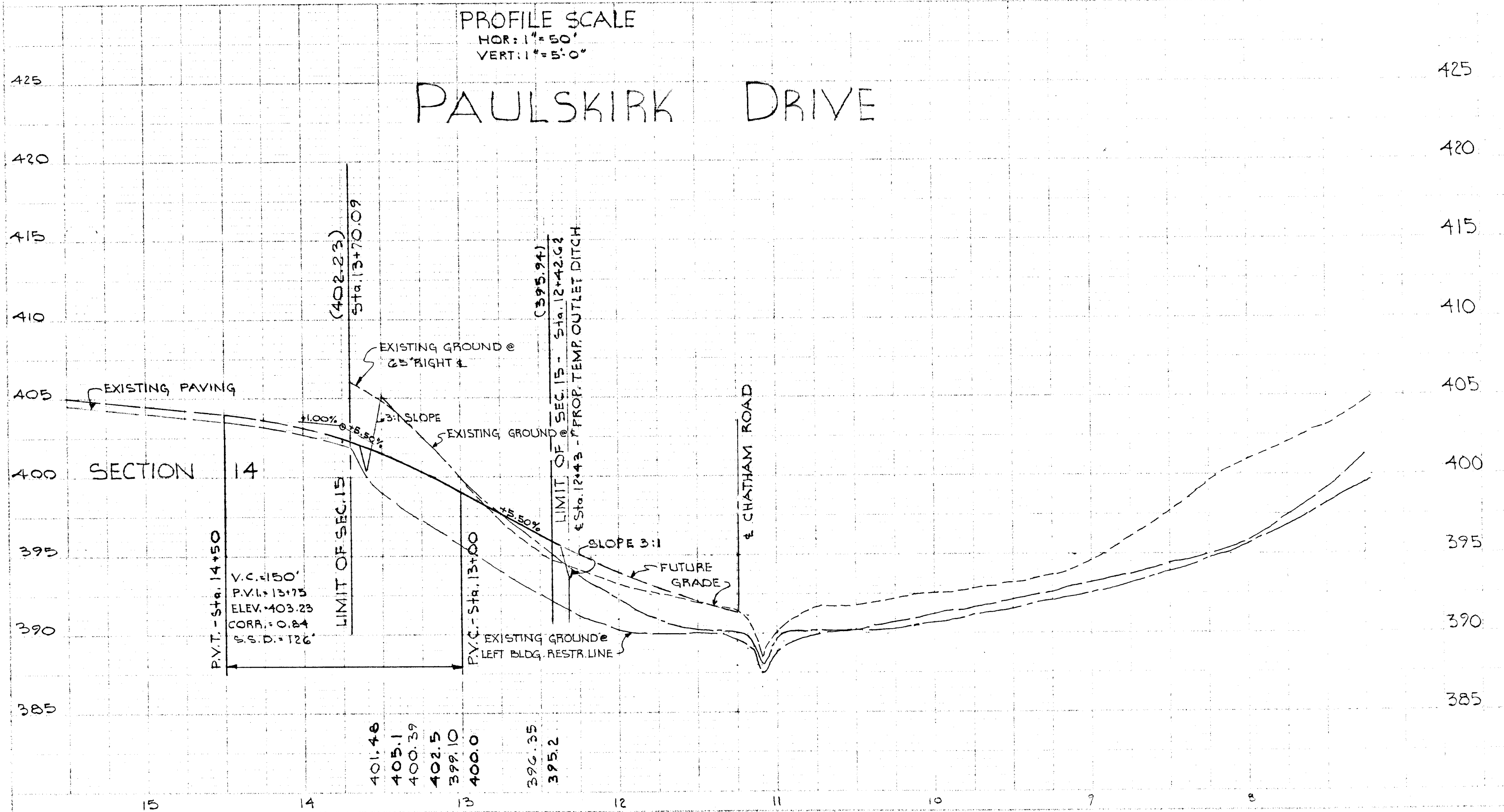

APPROVED
 DIVISION OF LAND DEVELOPMENT AND TRANSPORTATION PLANNING
 DATE: 4/5/72