

PURDUM & JESCHKE
ENGINEERS & LAND SURVEYORS
3697 PARK AVENUE
ELLCOTT CITY, MARYLAND

APPROVED: DEPARTMENT OF PUBLIC WORKS

Granville H. Neale 8/5/70
CHIEF, BUREAU OF HIGHWAYS DATE

APPROVED: OFFICE OF PLANNING & ZONING

J. H. Lawson 8-5-70
CHIEF ENGINEER, DIVISION OF LAND DEV. DATE

OWNER & DEVELOPER:
CHATEAU BUILDERS INC.
2919 MARINAT ROAD
BALTIMORE, MARYLAND

PLAN & PROFILE
BURNSIDE DRIVE
CHATEAU RIDGE
SECTION #3
2ND ELECTION DISTRICT HOWARD COUNTY, MARYLAND
JUNE 25, 1970 SCALE: AS SHOWN
SHEET 1 OF 2

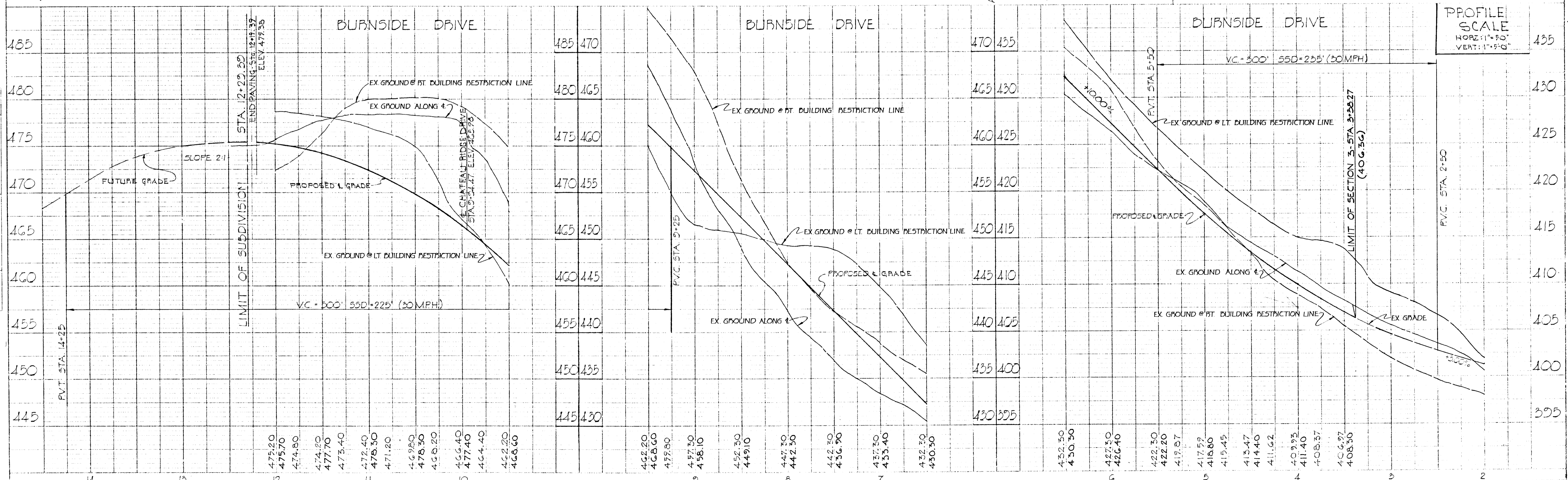
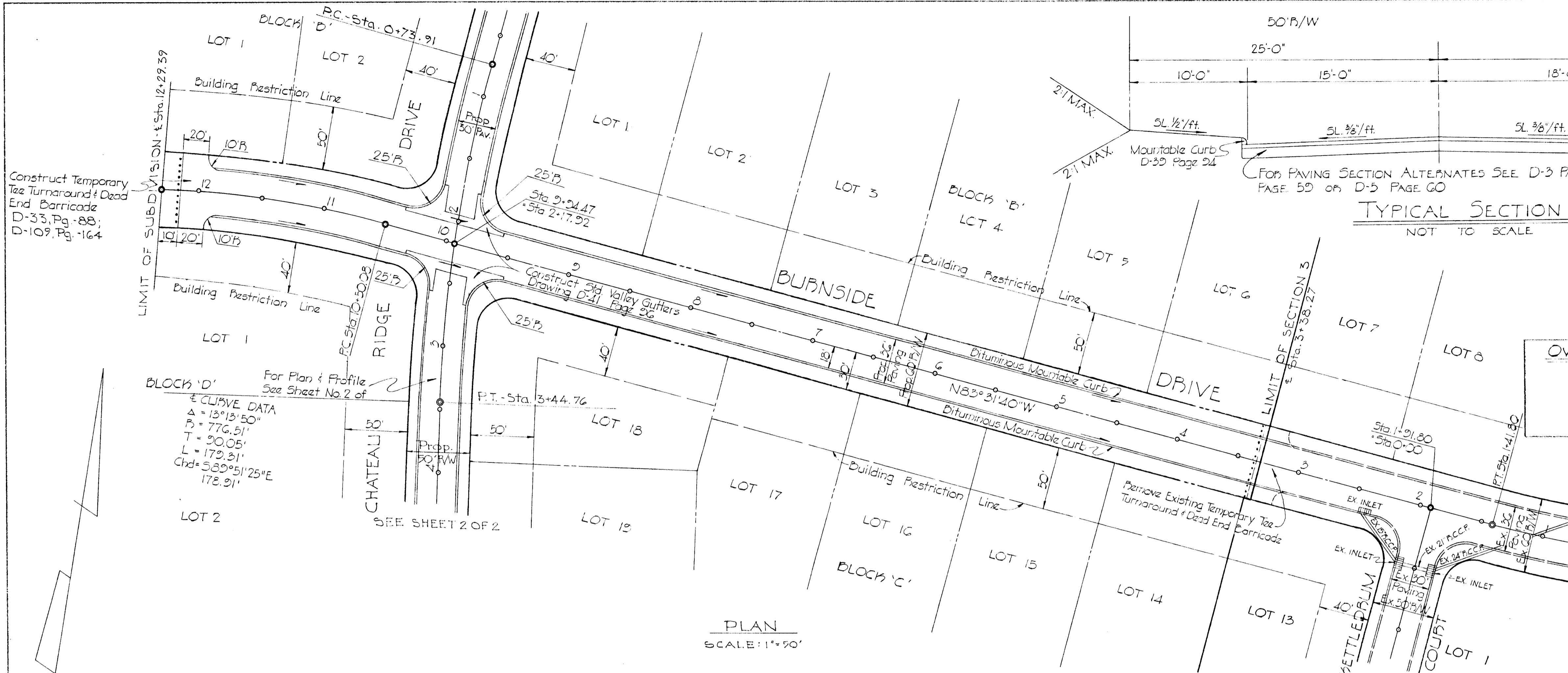
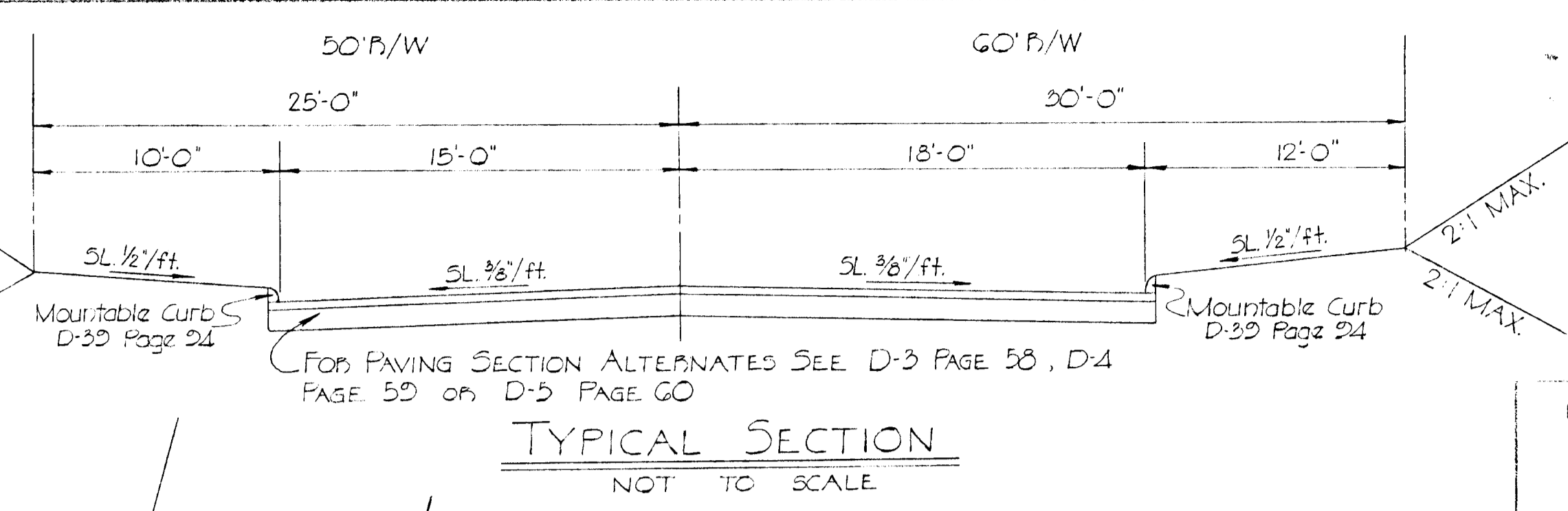

GENERAL NOTES:

- 1. ALL CONSTRUCTION SHOWN HEREON SHALL BE IN ACCORDANCE WITH HOWARD COUNTY ROAD CONSTRUCTION CODE AND STANDARD SPECIFICATIONS DATED NOV. 27, 1962 AND REVISED AUGUST 1962.
- 2. REFERENCE TO DRAWING NUMBER AND PAGE NUMBER REFERS TO THE ABOVE MENTIONED STANDARD SPECIFICATIONS.
- 3. PROFILE GRADES:
 - PROPOSED E GRADE
 - EXISTING E GRADE
 - DATUM

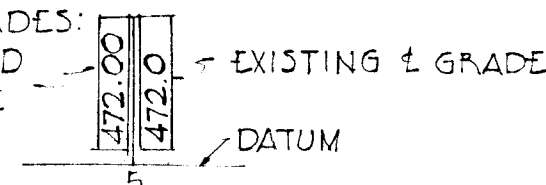

PLAN	DATE

BENCH MARKS:

BENCH MARK #1 ELEV. 356.05

RAILROAD SPIKE IN 63° E 471034 - N/S BURNSIDE DRIVE
200' WEST OF INTERSECTION WITH TUSTIN ROAD

BENCH MARK #2 ELEV. 206.68

ROAD SIDE BONNET BOLT OF FIRE HYDRANT @ INTERSECTION
BURNSIDE DRIVE AND TUSTIN ROAD

PROFILE	DATE

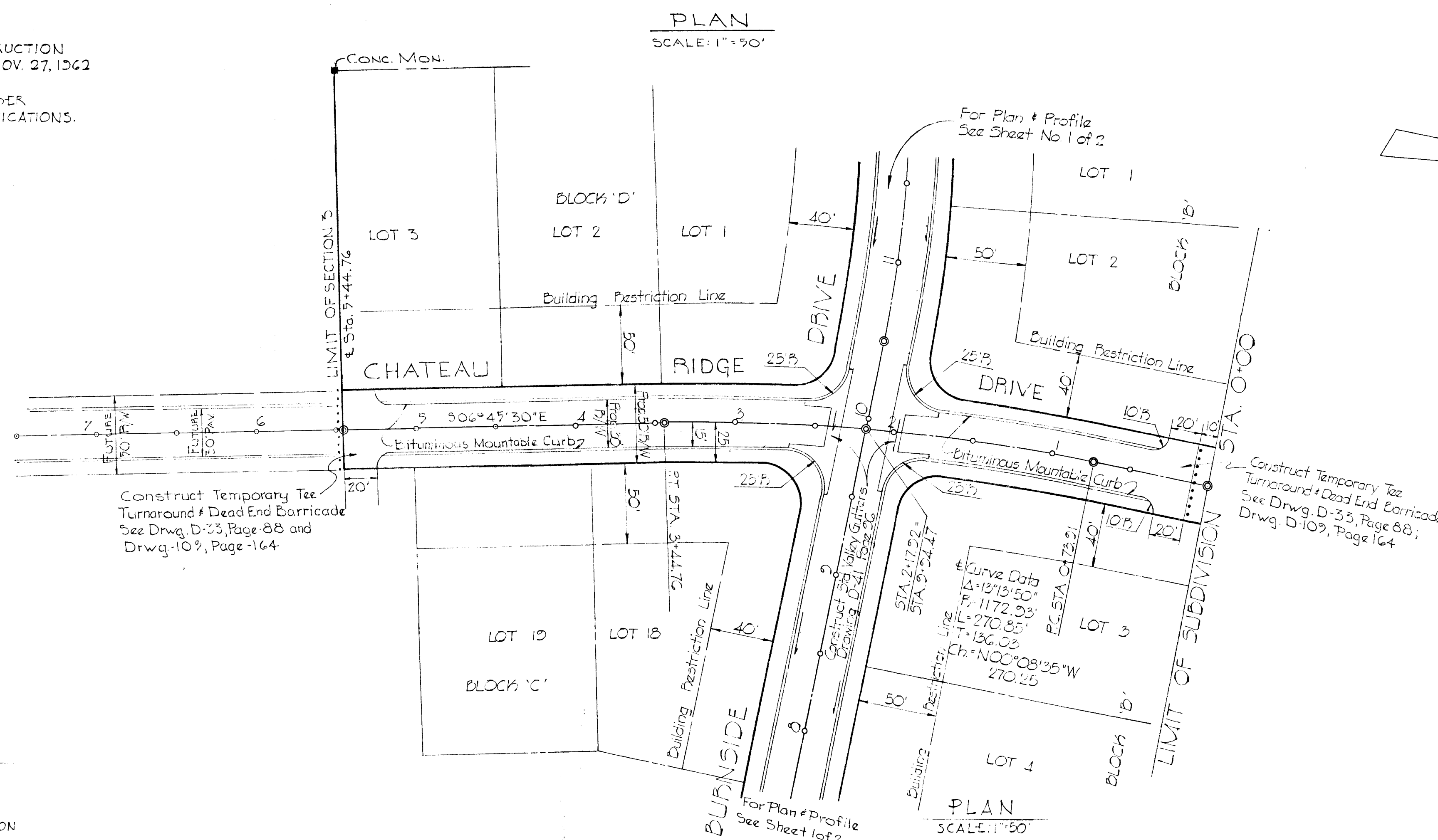

OWNER & DEVELOPER
 CHATEAU BUILDERS INC.
 2919 MARPAT ROAD
 BALTIMORE, MARYLAND

PURDUM & JESCHKE
 ENGINEERS & LAND SURVEYORS
 3607 PAPER AVENUE
 ELLICOTT CITY, MARYLAND

APPROVED: DEPARTMENT OF PUBLIC WORKS

Brenville N. Mealand 8-5-70
 CHIEF, BUREAU OF HIGHWAYS DATE
 APPROVED: OFFICE OF PLANNING & ZONING

J. H. Clawson Jr. 8-5-70
 CHIEF ENGINEER, DIVISION OF LAND DEV. DATE

PLAN & PROFILE

CHATEAU RIDGE

SECTION #3

2ND ELECTION DISTRICT

HOWARD COUNTY, MARYLAND

JUNE 29, 1970

SCALE: AS SHOWN

SHEET 2 OF 2

