

VICINITY MAP  
Scale: 1"=200'

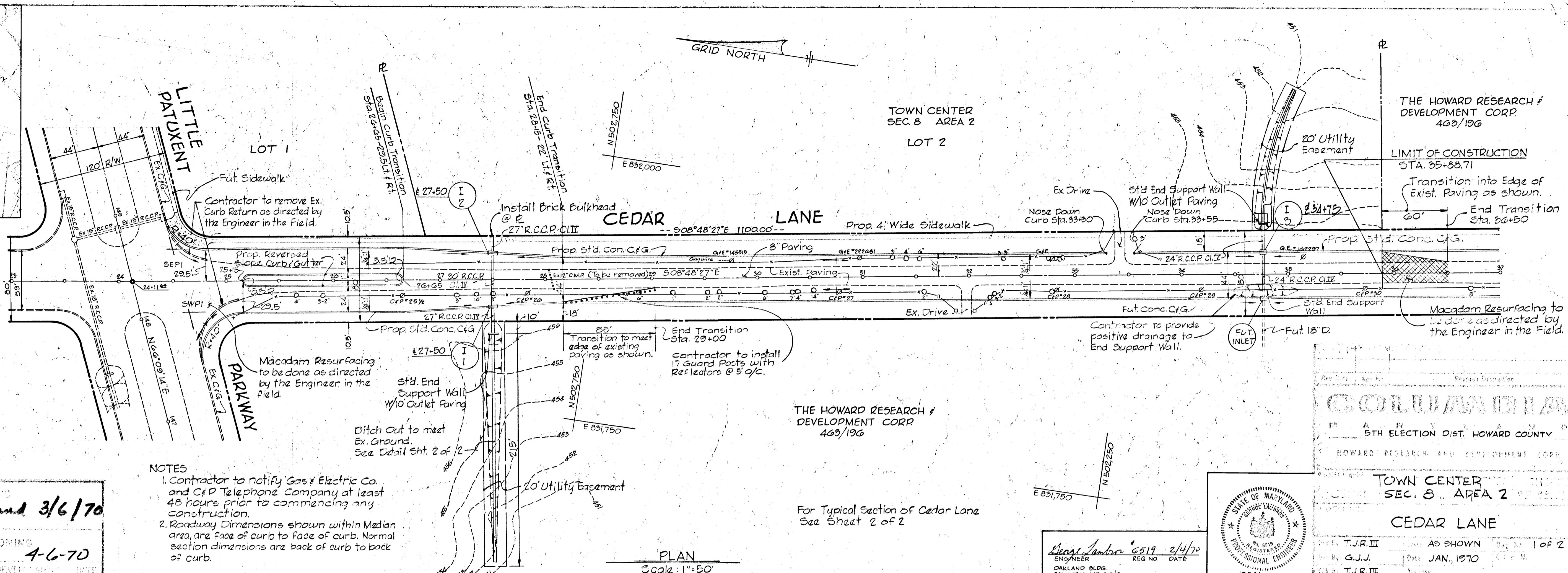

- NOTES
- Contractor to notify Gas & Electric Co. and C&P Telephone Company at least 48 hours prior to commencing any construction.
  - Roadway Dimensions shown within Median area, are Face of curb to Face of curb. Normal section dimensions are back of curb to back of curb.

DEPARTMENT OF PUBLIC WORKS  
*Annex M. Weiland 3/6/70*

DEPARTMENT OF PLANNING AND ZONING  
*J. H. Clawson 4-6-70*

LEGEND

- EXISTING CEDAR LANE
- - - EXISTING GROUND 65' LT. OF
- - - EXISTING GROUND 65' RT. OF
- FINISHED GRADE

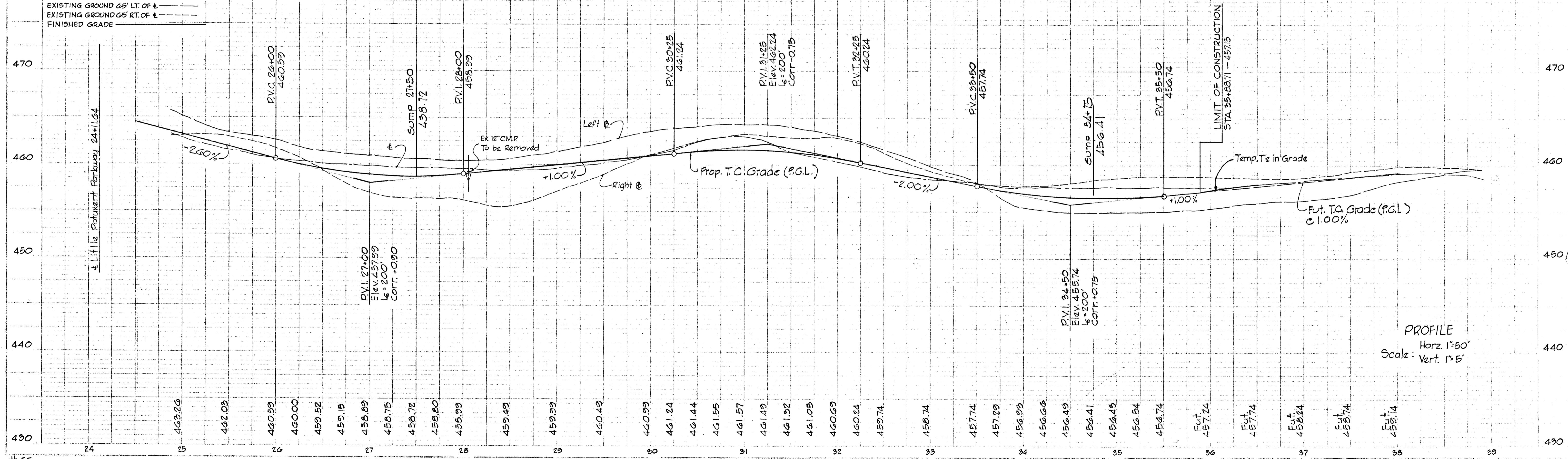

PROFILE  
Horz. 1"=50'  
Vert. 1"=5'

*George J. J. 2/4/70*  
ENGINEER REG. NO. DATE  
OAKLAND BLDG. COLUMBIA, MD. 21048

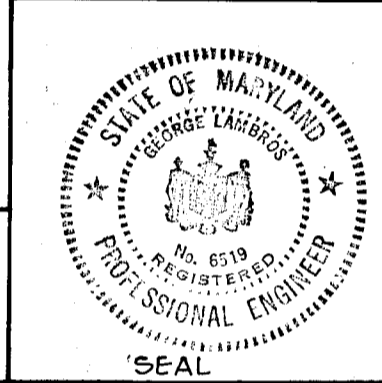

5TH ELECTION DIST. HOWARD COUNTY  
HOWARD RESEARCH AND DEVELOPMENT CORP.

TOWN CENTER SEC. 8 AREA 2

CEDAR LANE

T.J.R. III AS SHOWN PAGE 1 OF 2  
G.J.J. JAN, 1970  
T.J.R. III

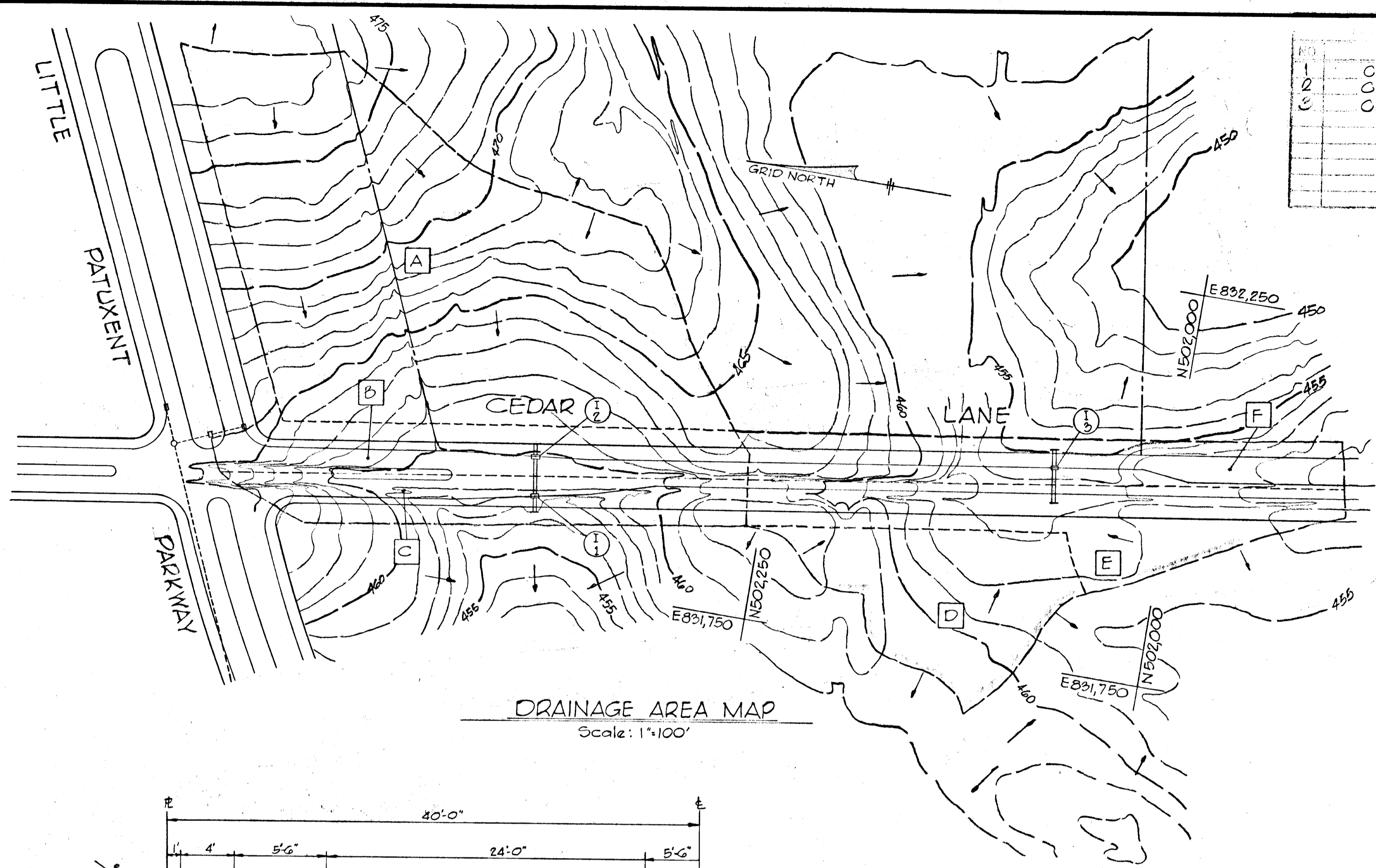

1	Class A	D-64A	458.90	458.72
2	Class A	D-64A	453.98	458.72
3	Class A	D-64A	451.90	458.41

Site	I-2	A	4.82	0.85	4.1	5.0	6.8	27.8	27'0.766.8					
	-	I-2	B	0.93	0.9	0.8%	5.0	6.6	30'0.676.9	20 YEAR				
	I-2	I-1	A-B	5.75			5.04	5.0	0.1	5.1	6.8	34.2	30'0.676.9	20 YEAR
	-	I-1	C	0.87	0.9	0.8%	5.0	5.9			6.8	40.2	30'0.676.9	20 YEAR
	I-1	OUT	A-C	6.62			5.91	5.1	0.1	5.2	6.8	40.2	30'0.676.9	20 YEAR
Site	FUT.	D	1.20	0.85	1.02	5.0	6.8	6.94	18'0.566.8					
	FUT.	E	1.25	0.90	1.06	5.0	6.8	8.58	20'0.676.9	20 YEAR				
FUT.	INLET	I-3	D-E	2.45			2.28	5.0	0.1	5.1	6.8	15.5	24'0.464.8	20 YEAR
	-	I-3	F	1.01	0.90	0.8%	5.0	6.9			6.8	22.4	24'0.464.8	20 YEAR
	I-3	OUT	D-F	3.46			3.30	5.1	0.1	5.2	6.8	22.4	24'0.464.8	20 YEAR

DESIGN COMPUTATIONS

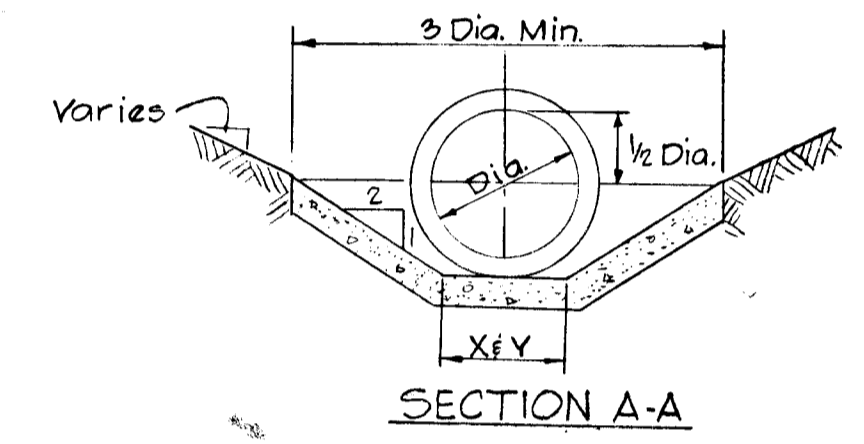

X for 24"D=2'-0"  
Y for 30"D=2'-6"

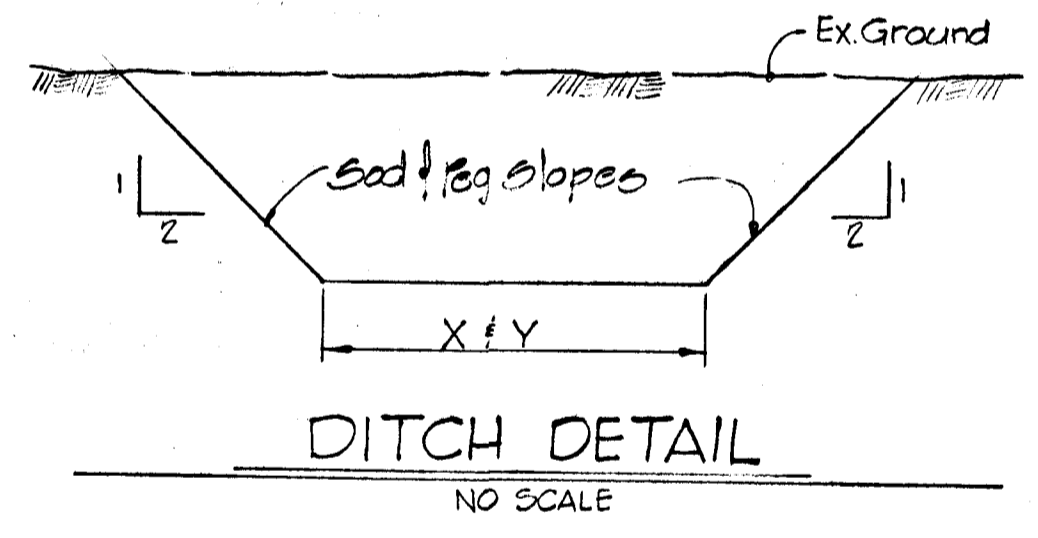
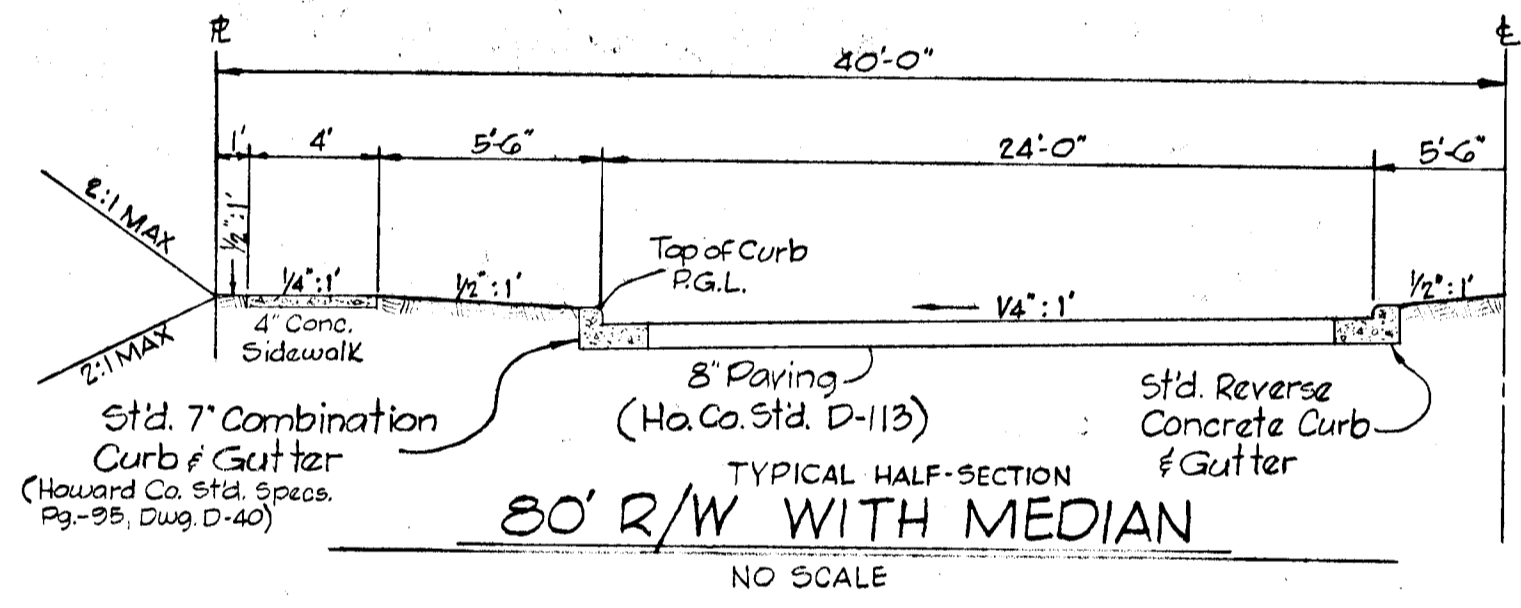

X for 24"D=2'-0"  
Y for 30"D=2'-6"

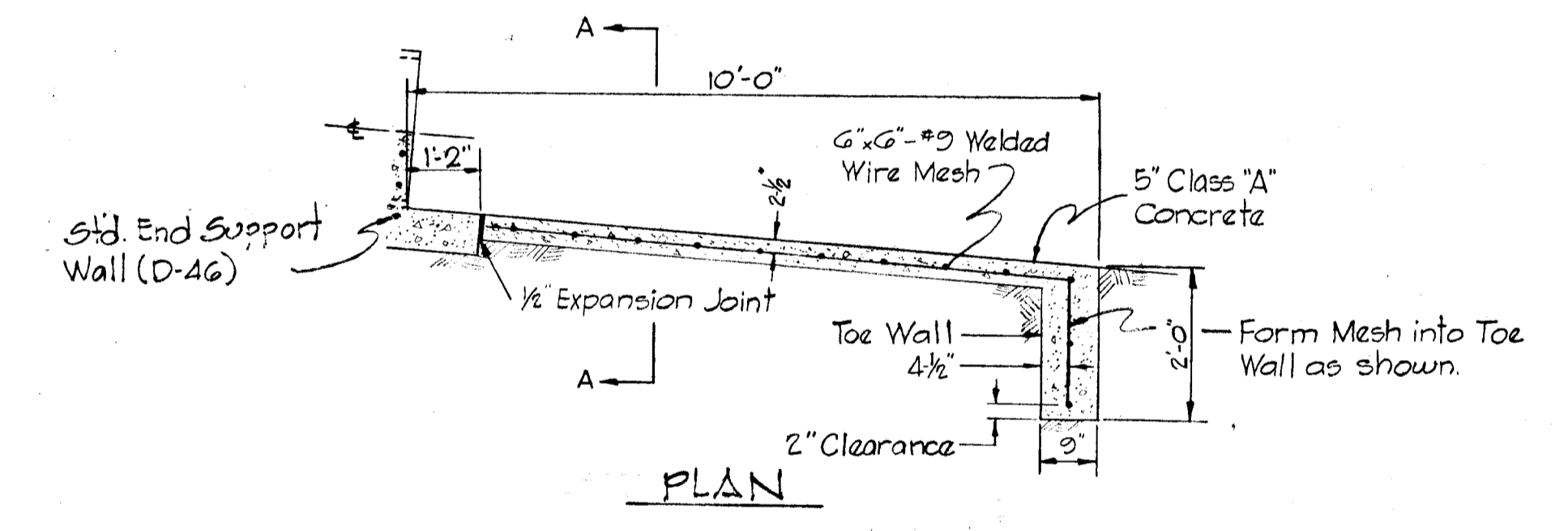

OUTLET PAVING  
No Scale

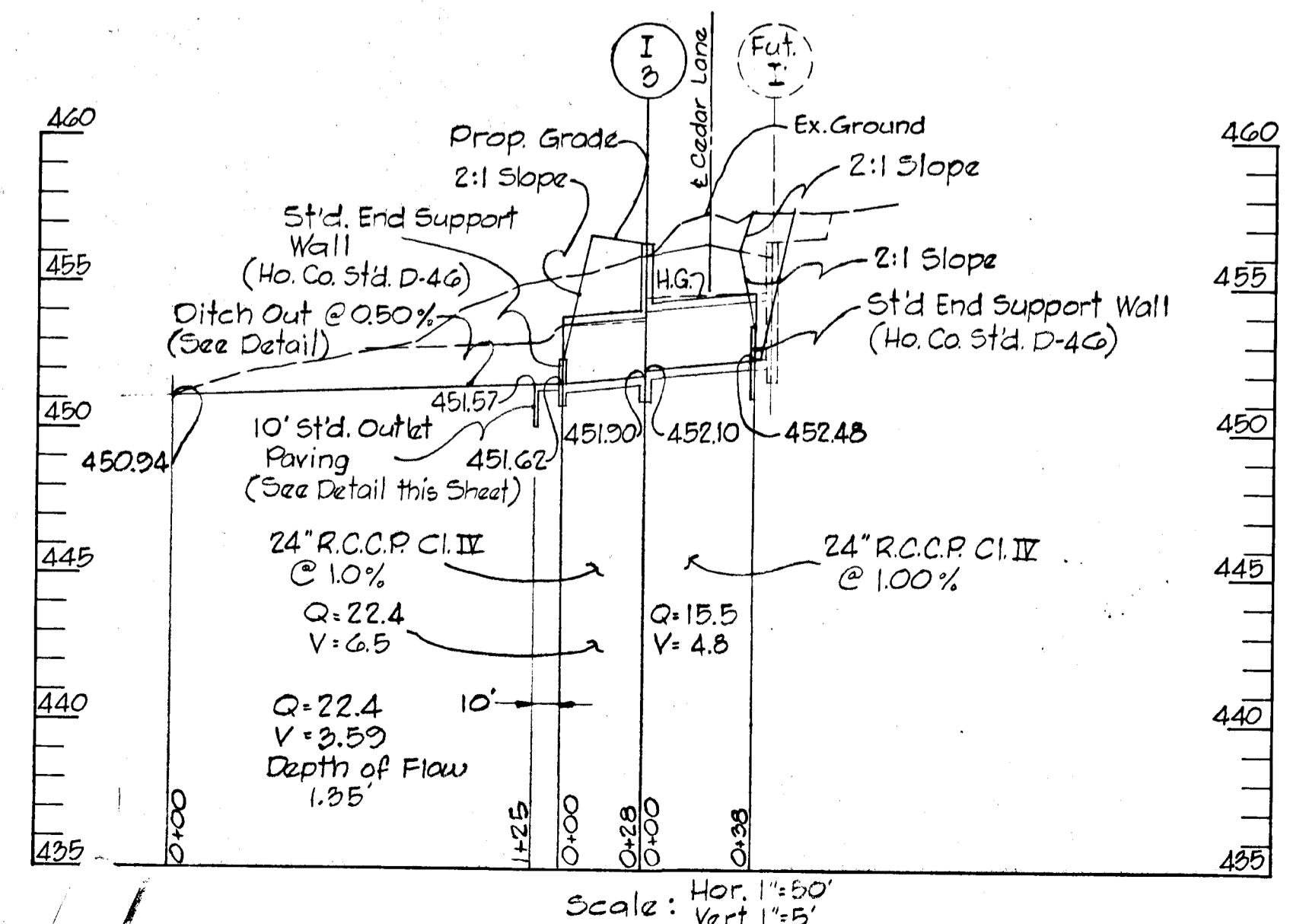
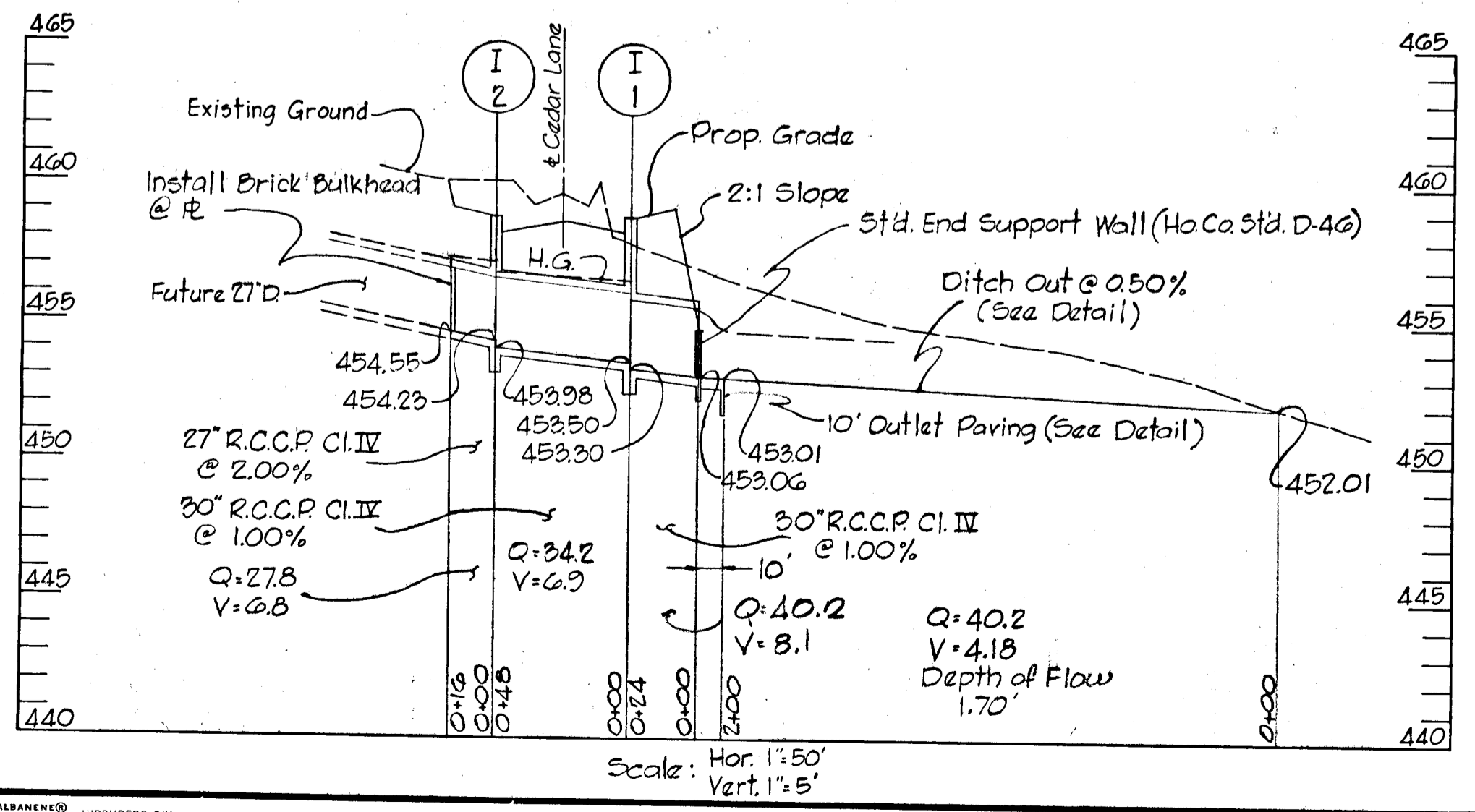
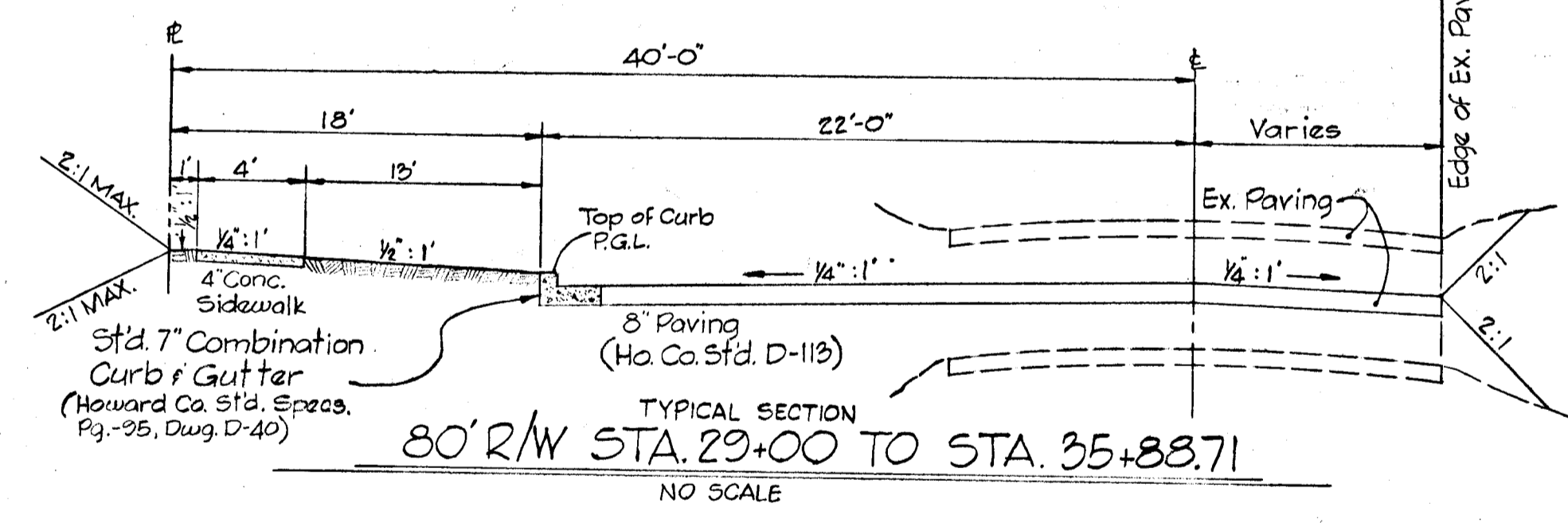

Seal of Professional Engineer  
REG. NO. 6514 DATE 2/4/70  
OAKLAND BLDG. COLUMBIA, MD. 21043

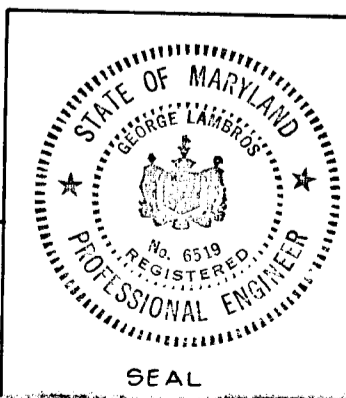

DEPARTMENT OF PUBLIC WORKS  
Baltimore, Md. Wickland 3/6/70  
OFFICE OF PLANNING AND ZONING  
J.H. Clawson, Jr. 4/6/70

Rev Date	Rev No	Revision Description
<b>COLUMBIA</b> MARYLAND 5th ELECTION DISTRICT HOWARD COUNTY, MD.		
THE ROUSE COMPANY THE VILLAGE OF CROSS KEYS, BALTIMORE, MARYLAND 21210		
PROJECT AREA TOWN CENTER SEC. 8 AREA 2		
PROJECT TITLE CEDAR LANE		
Des By T.J.R.III	Scale AS SHOWN	Dwg No 2 of 2
Drn By G.J.J.	Date JAN, 1970	C.C.F. No
Chk By T.J.R.III	Approved	