

Department of Public Works
Francis P. Nease 4/7/71
 Chief, Bureau of Highways Date
 Office of Planning and Zoning
J.H. Clawson 4-7-71
 Chief Engineer, Division of Land Development - Date
OWNER & DEVELOPER
 DOUGLAS C. LICHTER & WIFE
 2620 FREDERICK ROAD
 CATONSVILLE MARYLAND

PURDUM AND JESCHKE ENGINEERS
 24 PARK AVENUE
 ELICOTT CITY, MD
 FEBRUARY 4, 1970
 DATE

PLAN & PROFILE: GREEN CLOVER DRIVE
 SECTION NO 6
ALLENFORD
 2nd ELECTION DIST. HOWARD COUNTY, MD.
 sheet No 1 of 3 SCALE: AS SHOWN
L. Jeschke
 REG NO 2351

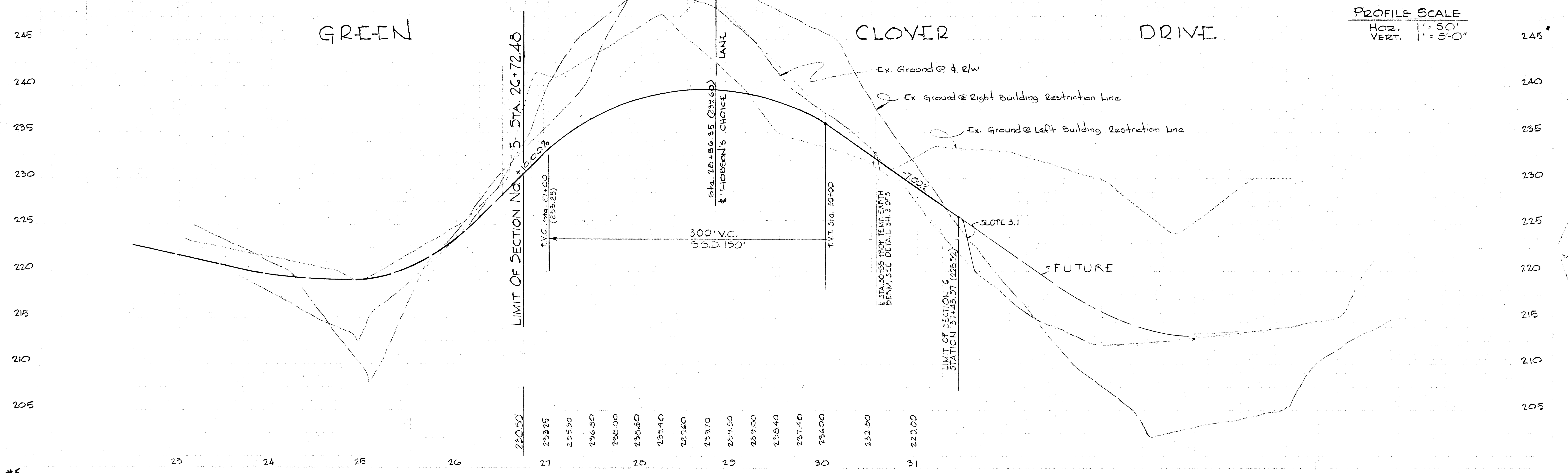

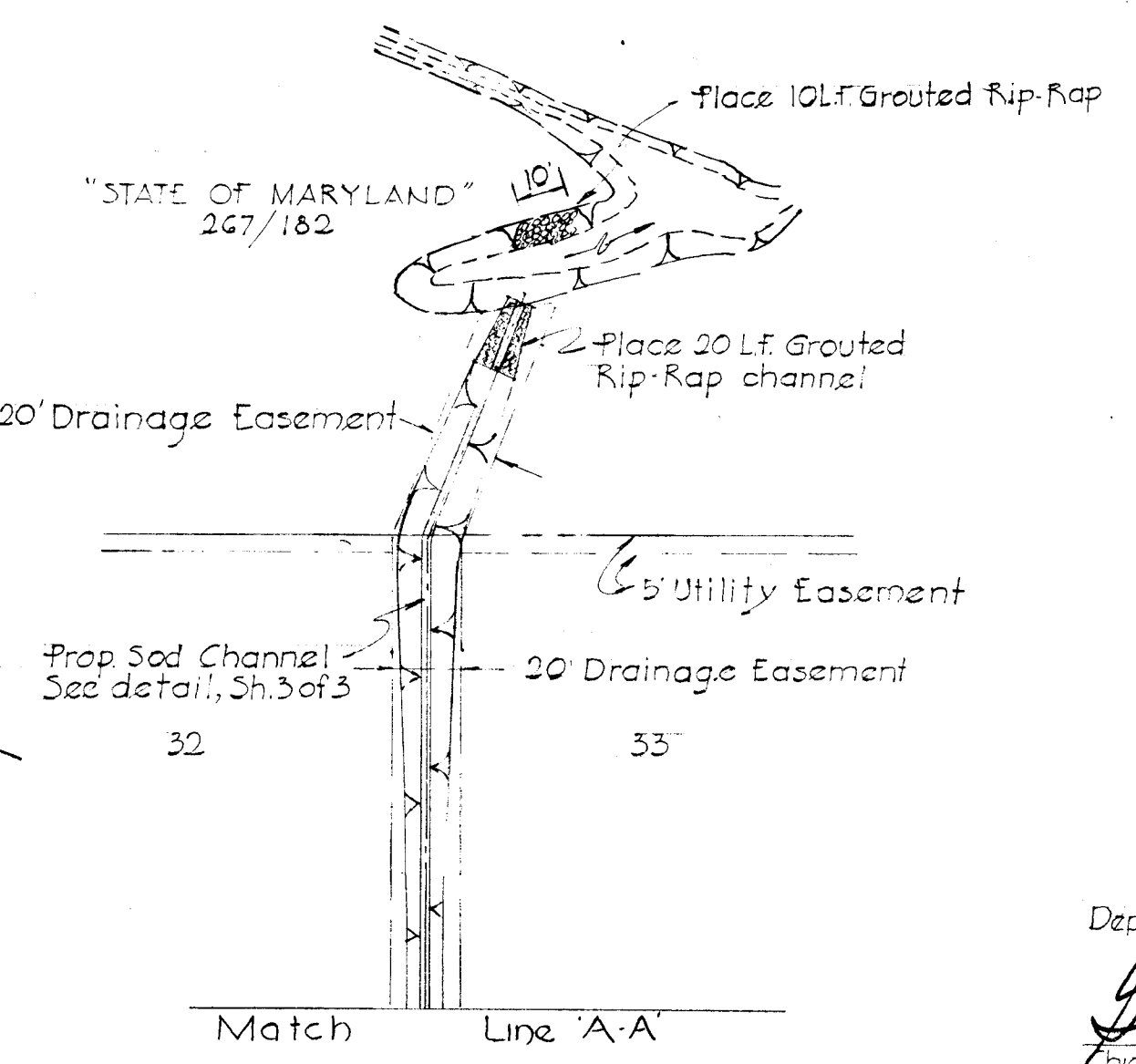
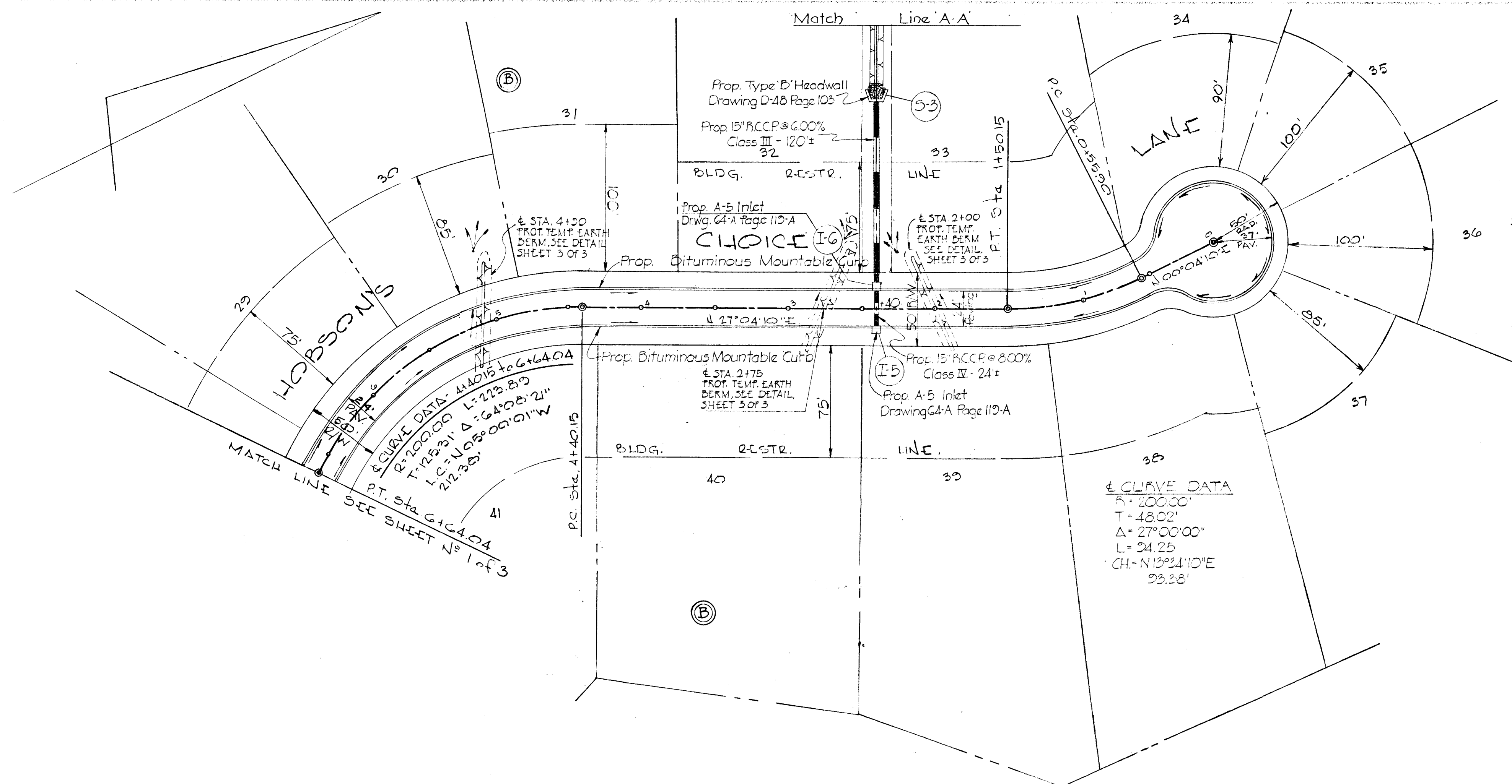

CURVE DATA
 R = 200.00'
 T = 48.02'
 Δ = 27°00'00"
 L = 24.25'
 CH = N10°24'10"E
 93.28'

Department of Public Works
Granville N. McLeod 4/7/71
 Chief, Bureau of Highways
 Office of Planning and Zoning
 PURDUM AND JESCHKE ENGINEERS
 24 PARK AVENUE
 ELLICOTT CITY, MD.
 DATE: FEBRUARY 4, 1970

PLAN & PROFILE: HOBSON'S CHOICE LANE
 SECTION No 6
ALLENFORD
 2nd ELECTION DIST. HOWARD COUNTY, MD.

PLAN
 SCALE: 1" = 50'

SCALE: AS SHOWN
 sheet No 2 of 3

Carl M. Rumble
 REG. NO. 12851

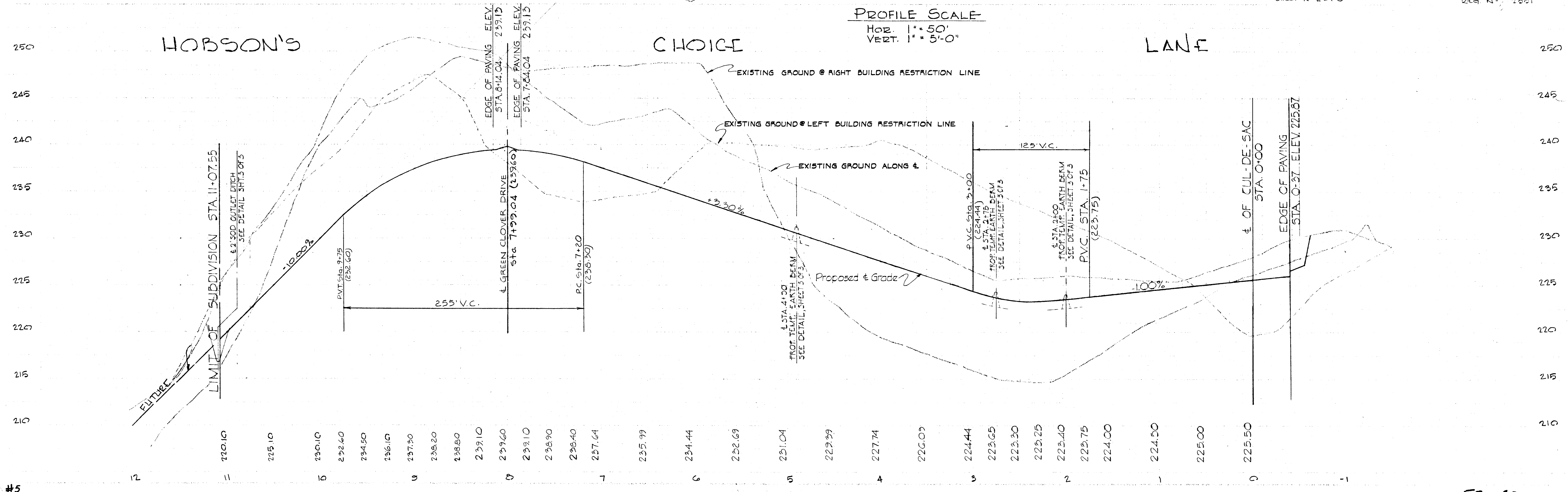

F70-48

