

DATE	
BY	
REVISIONS	
NO.	
PLN	
NOTE BOOK	ALIGNMENT CHECKED
	RT. OF WAY CHECKED
NO.	

DATE	
BY	
REVISIONS	
NO.	
PLN	
NOTE BOOK	GRADES CHECKED
	B. M.S. NOTED
	STRUCTURE NOTING CHECKED
NO.	

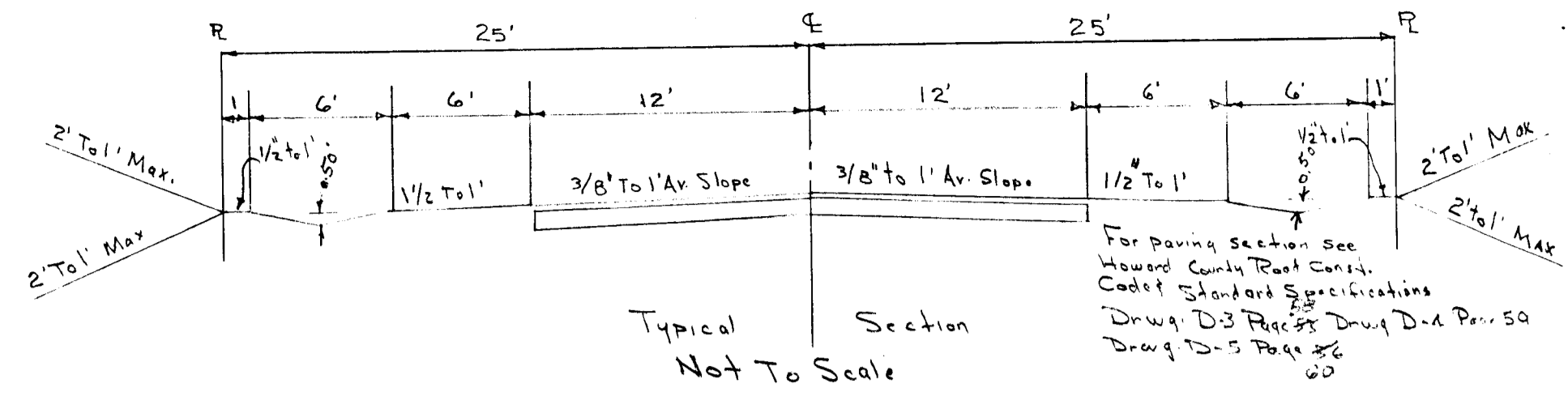
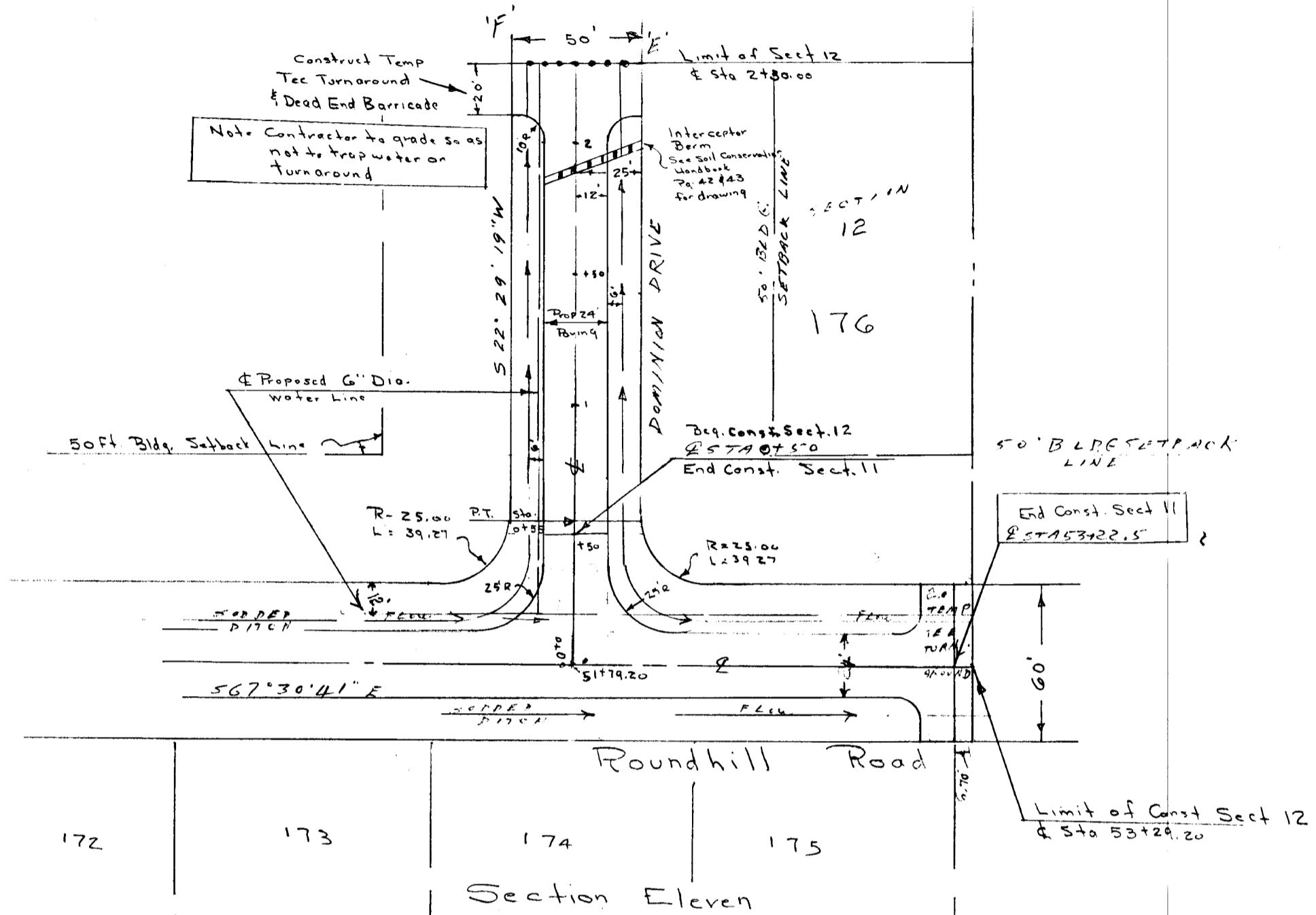

General Notes

- All road construction to be in accordance with Howard County Road Construction Code and Standard Specifications.
- For detail of roadway section see drawing D-15 Pg. 70 of Howard County Road Construction Code & Standard Spec.
- For detail of temporary Dredge End Barricade see drawing D-10 Page 124 of above mentioned specifications.

AREA [ ] REQUIRED CAPACITY 12 CFS  
 AREA [ ] REQUIRED CAPACITY 0.5 CFS  
 DITCH AREA - 1.5 SQ. FT.  
 GRADE - 1%  
 VELOCITY - 1.2 F.S.  
 CAP. 1.8 CFS.

Department of Public Works  
**Grainger W. Welland** 8-14-69  
 Chief Bureau of Highways Date  
 Office of Planning & Zoning  
**J. H. Clawson, Jr.** 8-19-69  
 Chief Engineer, Division of Road Development Date

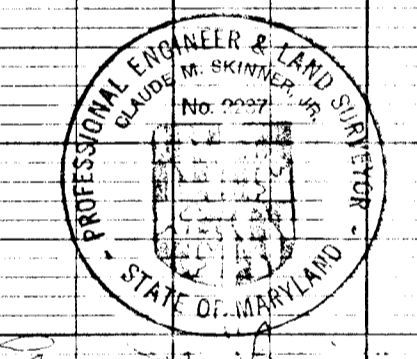

ROAD PLAN & PROFILES  
 WORTHINGTON SECTION 12  
 SECOND ELECTION DISTRICT OF HOWARD COUNTY  
 WASHINGTON CITY, MD  
 SCALE 1" = 50' HORIZ. 1" = 5' VERT.  
 JULY 1969  
 OWNER DEVELOPER: WORTHINGTON CONSV. CRT.  
 DOMINION DRIVE  
 WASHINGTON CITY, MD.  
 ENGINEER: CAULDA M. SKINNER, TR.  
 2211 17th St. N.W.  
 WASHINGTON, D.C.

