

DATE	
BY	
SURVEYED	
PLOTTED	
NOTE BOOK	
ALIGNMENT CHECKED	
NO.	
STRUCTURE NOTATION CHECKED	

DATE	
BY	
PROFILE	
GRADES CHECKED	
NO.	
STRUCTURE NOTATION CHECKED	

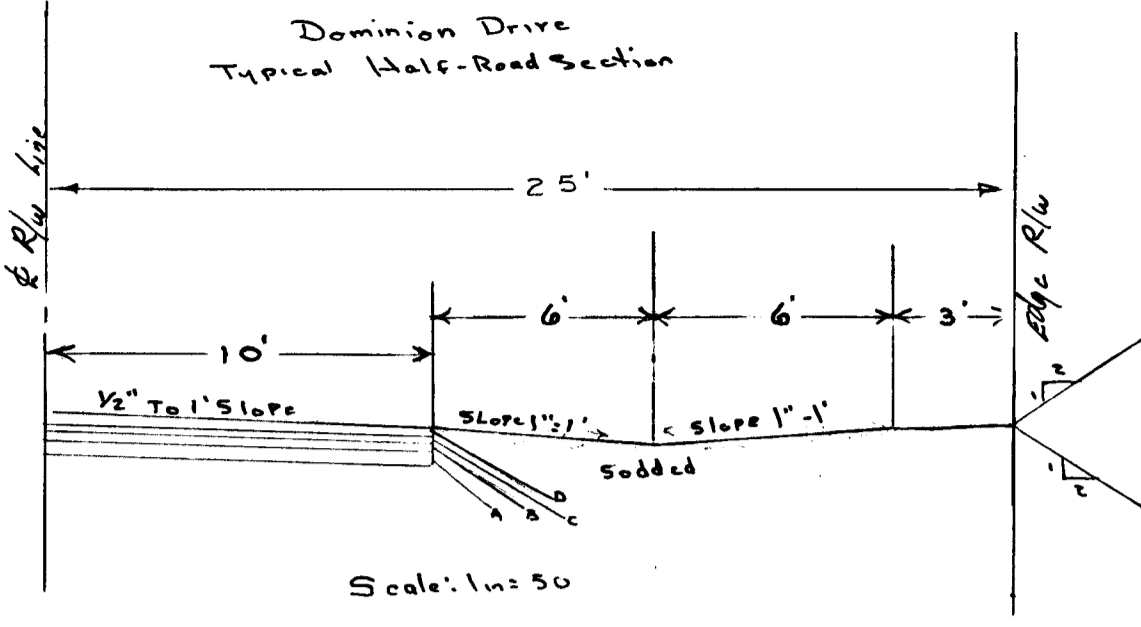
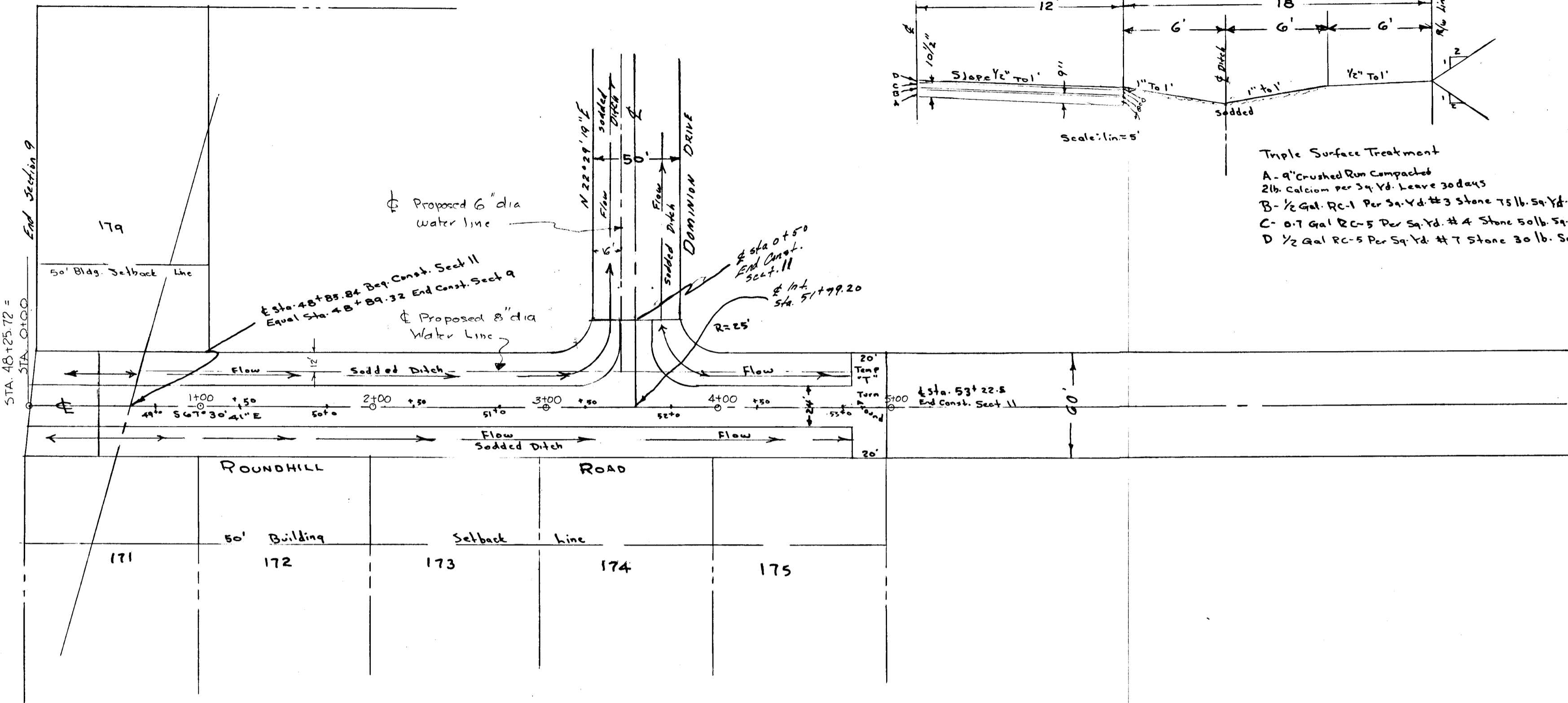

APPROVAL BLOCK

9/9/68 *J.H. Clawson*
 Date *J. H. Clawson, Chief Engineer, Howard Co. Planning Comm.*

8-22-68 *Gerrit N. Welland*
 Date *Gerrit N. Welland, Member O'Neill Com. Bd. System*

8-23-68 *W.C. Gilbert*
 Date *William G. Gilbert, Chief Eng. Metropolitan Commission*

APPROVED
 PLANNING COMMISSION
 OF HOWARD COUNTY
 DATE _____

CLAUDE M. SKINNER, JR.
 REGISTERED PROFESSIONAL ENGINEER
 11 COURT PLACE
 ELLICOTT CITY, MD.

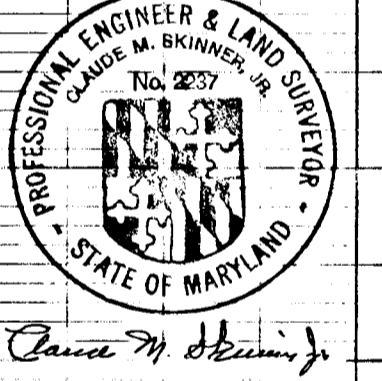

**Road Plan Profiles
 Worthington Section II**
 Second Election District of Howard County
 Ellicott City, Maryland
 Scale: 1 in = 50 ft Horizontal
 1 in = 5 ft Vertical
 July 1968

Owner-Developer: Worthington Const. Corp.
 Potomac Drive
 Ellicott City, Md.

Engineer: Claude M. Skinner, Jr.
 Ellicott City, Md.

