

PLAN
NOTE BOOK
NO.

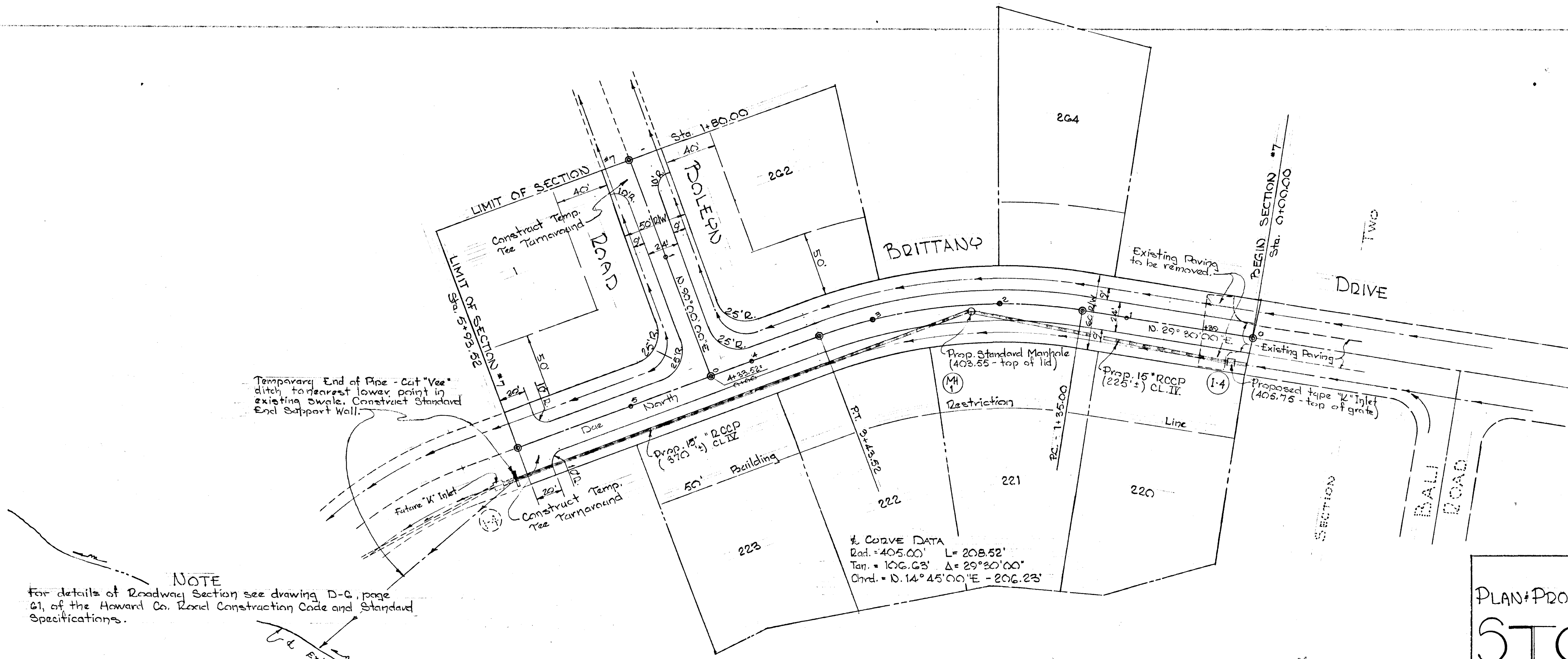

Temporary End of Pipe - Cut "Vee" ditch to nearest lower point in existing swale. Construct Standard End Support Wall.

NOTE
For details of Roadway Section see drawing D-G, page 61, of the Howard Co. Road Construction Code and Standard Specifications.

Note: For details of Stand End Support Wall see drwg. D-4G, page 101, Howard Co. Rd. Constr. Code and Standard Specifications.

Curve Data
Rad. = 405.00' L = 208.52'
Tan. = 106.63' Δ = 29° 30' 00"
Chd. = 10.14° 45' 00" E - 206.23'

PLAN
Scale: 1" = 50'

APPROVED
PLANNING COMMISSION
OF HOWARD COUNTY

SECTION #7
PLAN & PROFILE: BRITTANY DR. BOLEYN RD.
STONECREST
2ND ELECT. DIST. - HOWARD COUNTY, MD.
9 DECEMBER 1965 SCALE: AS SHOWN
27 JANUARY 1966

9 December 1965
Date

Land & Water
Reg. No. 1051

APPROVED: HOWARD CO. PLANNING COMM.
J. H. Clawson 1-25-66
Senior Engineer Date

APPROVED: HOWARD CO. ROADS DEPT.
Strawville N. Nebeker 1-20-66
Roads Engineer Date

APPROVED: HOWARD CO. METRO. COMM.
W. O. H. Hest 1-21-66
Chief Engineer Date

OWNER & DEVELOPER
DALI, INC.
% Frank Krantz
Mc Alpine Road
Ellicott City, Md.

PURDUM & JESCHKE
ENGINEERS & SURVEYORS
24 Park Ave.
Ellicott City, Maryland

PROFILE SCALE:
Hor. 1" = 50'
Vert. 1" = 5'-0"



PROFILE
NOTE BOOK
NO.

#94

DRAWING NO. 17 JANUARY 1966
 SHEET NO. 1 OF 1
 NOTE BOOK NO. 17 JANUARY 1966
 NO. 17 JANUARY 1966

PROFILE SCALE
 HORIZ. 1" = 50'
 VERT. 1" = 5'-0"

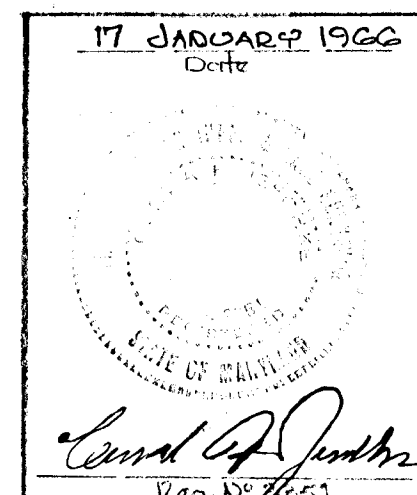

APPROVED
 PLANNING COMMISSION
 OF HOWARD COUNTY

APPROVED: HOWARD CO. PLANNING COMM.
 J. H. Claws, Senior Engineer, 1-25-66
 APPROVED: HOWARD CO. ROADS DEPT.
 Granville W. Wilson, 1-20-66
 APPROVED: HOWARD CO. METRO. COMM.
 W. F. Wood, Chief Engineer, 1-21-66

SECTION #7
 DETAIL SHEET
STONECREST
 2ND ELECT. DIST. - HOWARD COUNTY, MD.
 17 JANUARY 1966 SCALE: AS SHOWN

OWNED & DEVELOPED BY
BALI, INC.
 1/2 Frank Kwantz
 McAlpine Road
 Ellicott City, Md.
PORDUM & JESCHKE
 ENGINEERS & SURVEYORS
 24 Park Ave.
 Ellicott City, Maryland

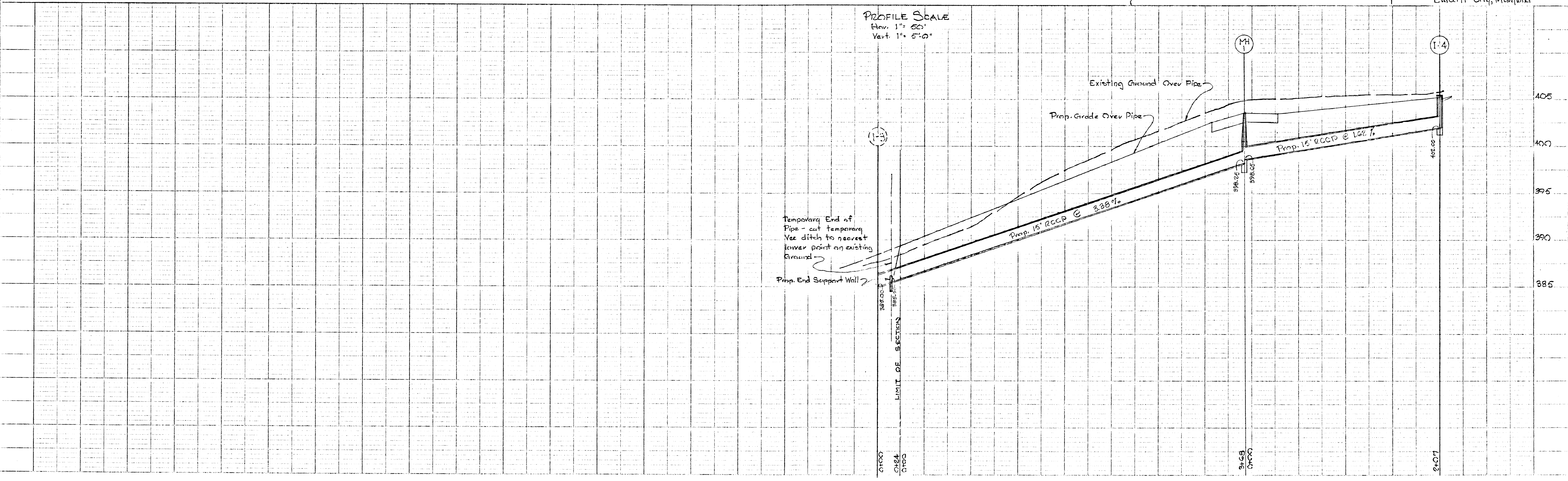

#94

PLAN
 SURVEYED
 ALIGNMENT CHECKED
 RT. OF WAY CHECKED
 BY
 DATE

PROFILE
 GRADES CHECKED
 B. M. NOTED
 STRUCTURE NOTATIONS CHECKED
 BY
 DATE

NOTE 4%
 Minimum 2" of compacted crusher run M.S.D.C. spec.
 2 lbs. calcium chloride per sq. yd. Leave 30 days.
 5/10 Gal. oil per sq. yd.
 #3 stone 75 lb. per sq. yd.
 7/10 Gal. oil per sq. yd.
 #4 stone 50 lb. per sq. yd.
 5/10 Gal. oil per sq. yd.
 #7 stone 30 lb. per sq. yd.

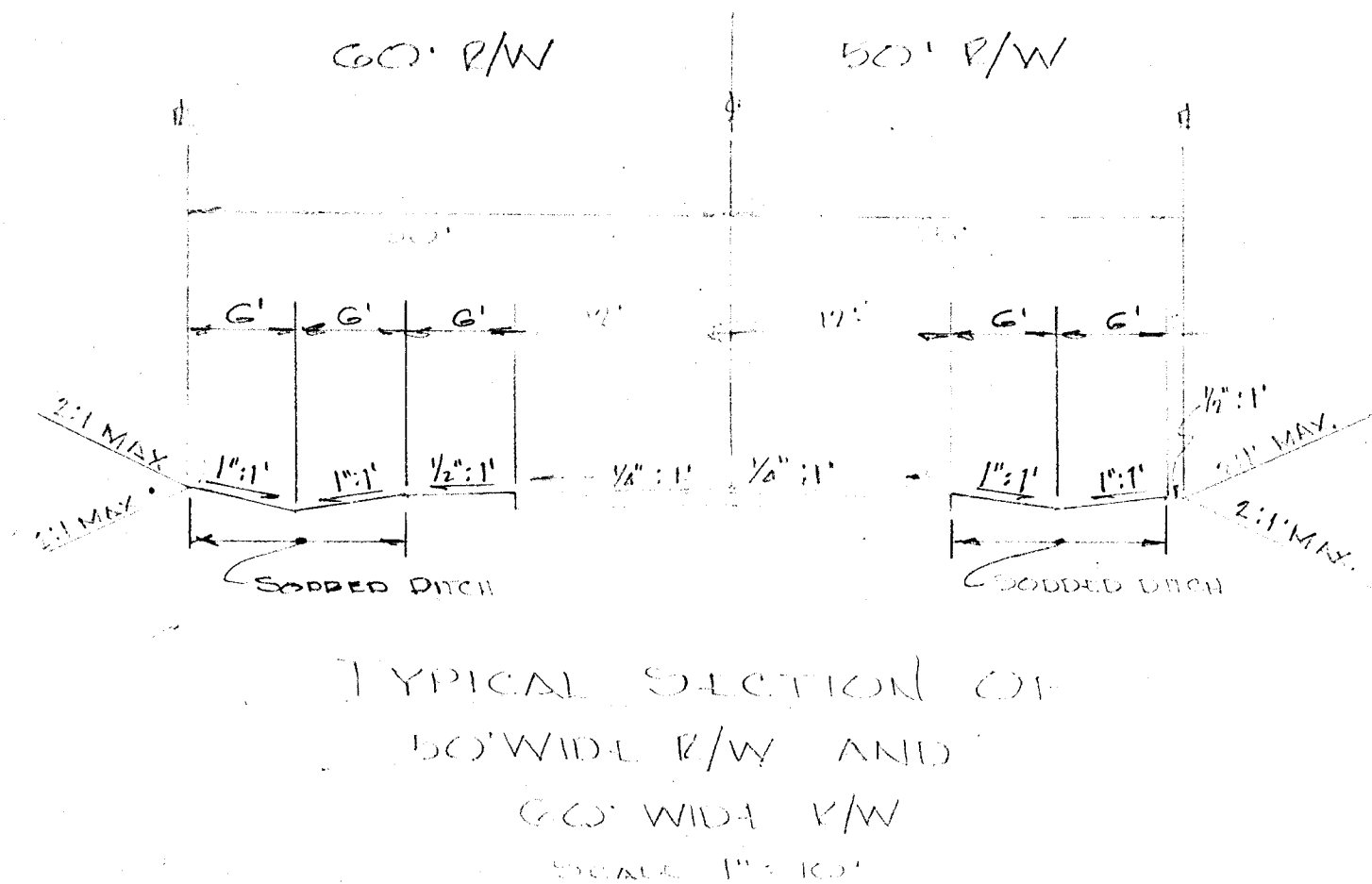

APPROVED
 PLANNING COMMISSION
 OF HOWARD COUNTY
 DATE

APPROVED BY MAG. OF PLANNING COM. *H. Lawson* 2-26-68
 APPROVED BY HOWARD CO. BOARD, DEPT. *J. H. Holland* Feb 20 1968
 APPROVED BY HOWARD CO. METRS. COMM. *W. O. Albert* 2-22-68
 SWNER / DEVELOPER
 ANDREW A. SCHILLER JR.
 470 SOUTHWIND RD
 ELICOTT CITY, MARYLAND

SECTION #7
 DETAIL SHEET
STONECREST
 2ND ELECT. DIST. + HOWARD COUNTY, MD.
 DECEMBER 11, 1967
 Rev. 19 FEB. 1968
 SCALE: AS SHOWN
 Sheet 2 of 2

PODDOM & JESCHKE
 ENGINEERS & SURVEYORS
 24 Park Ave.
 Ellicott City, Maryland

