

PLAN
 SURVEYED, ALIGNED, CHECKED, RT. OF WAY CHECKED.
 NOTE BOOK NO. _____
 DATE _____

PROFILE
 SURVEYED, GRADES CHECKED, B. M.'S NOTED, STRUCTURE NOTATIONS CHECKED.
 NOTE BOOK NO. _____
 DATE _____

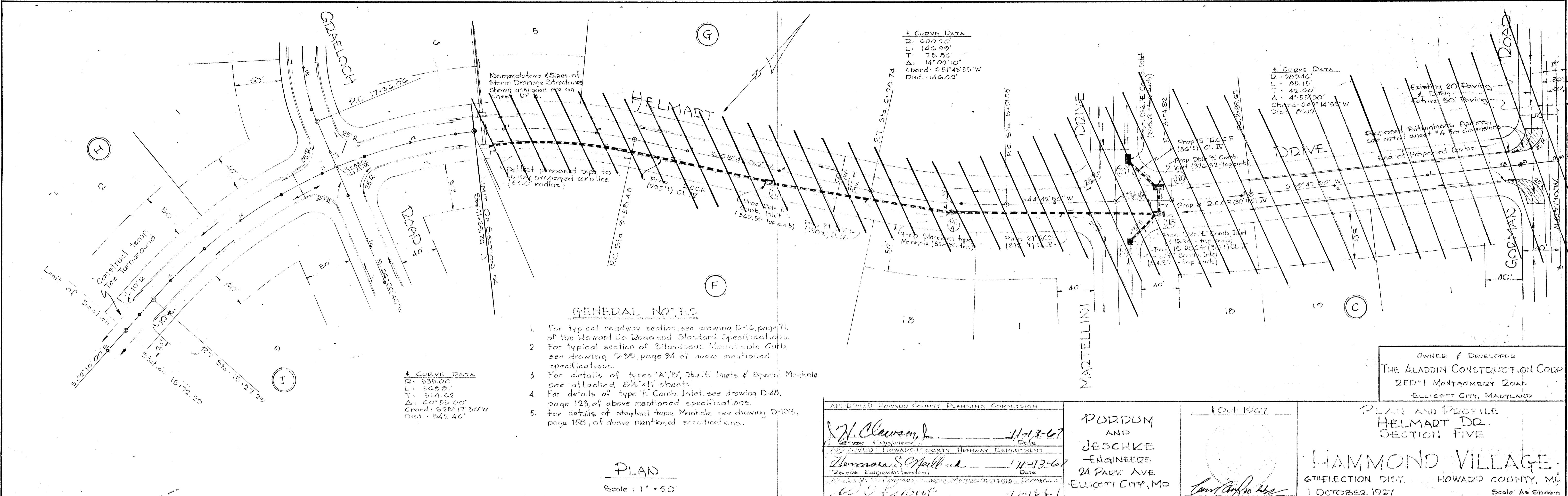

OWNED & DEVELOPED
 THE ALADDIN CONSTRUCTION CORP.
 2221 MONTGOMERY ROAD
 ELLICOTT CITY, MARYLAND

APPROVED HOWARD COUNTY PLANNING COMMISSION

H. Clawson, 11-13-67
 General Engineer Date

APPROVED HOWARD COUNTY HIGHWAY DEPARTMENT

Norman S. Neill, 11-13-67
 District Superintendent Date

W. S. Kellum, 11-13-67
 Chief Engineer Date

PODDUM
 AND
 JESCHKE
 ENGINEERS
 24 PARK AVE.
 ELLICOTT CITY, MD

1 Oct 1967

Sam Angelo
 Road No. 9561

PLAN AND PROFILE
 HELMART DR.
 SECTION FIVE

HAMMOND VILLAGE
 6TH ELECTION DIST. HOWARD COUNTY, MD
 1 OCTOBER 1967 Sheet No. 1 of 3 Scale: As Shown

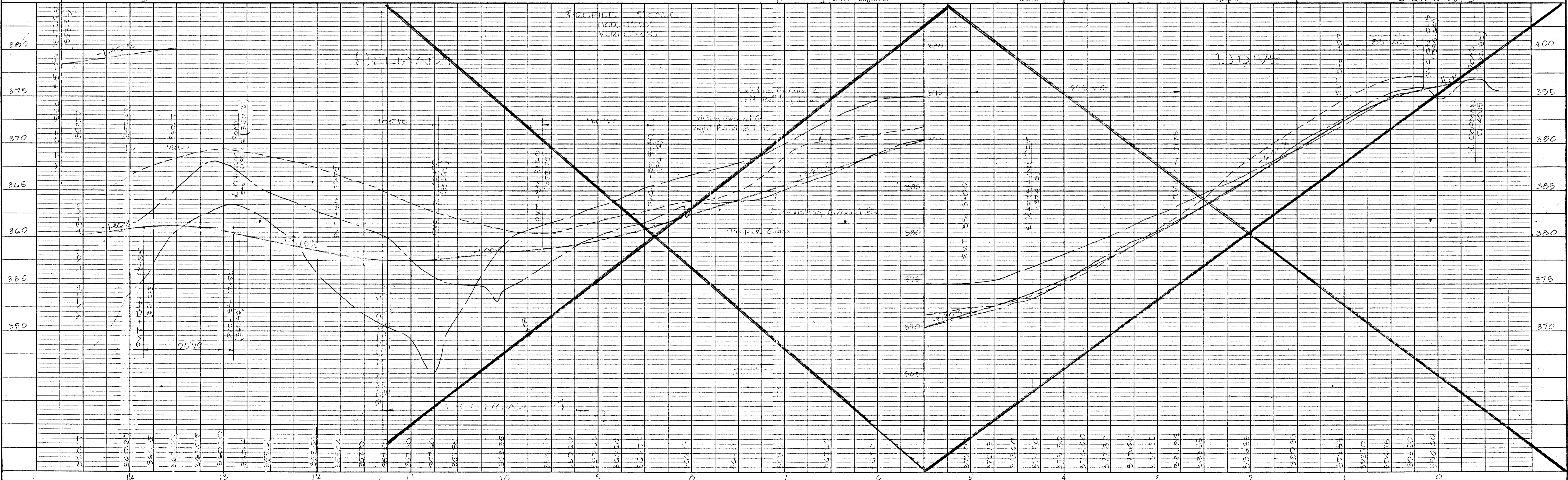

DATE
BY
NO.
PLAN
SURVEYED
PLOTTED
NOTE BOOK ALIGNMENT CHECKED
ST. OF WAY CHECKED

PROJOM JESCHKE
Engineer
24 Park Avenue
Lynchburg City, Maryland

Owner & Developer
The Alameda Construction Corp.
12121 Montague Rd.
Lynchburg City, Maryland

APPROVED HOWARD COUNTY PLANNING COM.
DATE 1 October 1967

H. Clawson 11-13-67
Senior Engineer

Norman S. Hill 11-13-67
Roads Senior Inspector

W. O. Elliott 11-13-67
Chief Engineer

Carl A. Jodanis
Vice President

**PLAN AND PROFILE
GRAELOCH RD AND GRAELOCH CT
SECTION FIVE
HAMMOND VILLAGE**
GROVECH DIST. HOWARD COUNTY, MD
1 October, 1967
Sheet No 2 of 3
Scale As Shown

DATE
BY
NO.
PROFILE
SURVEYED
PLOTTED
NOTE BOOK GRADES CHECKED
STRUCTURE NOTATIONS CHECKED

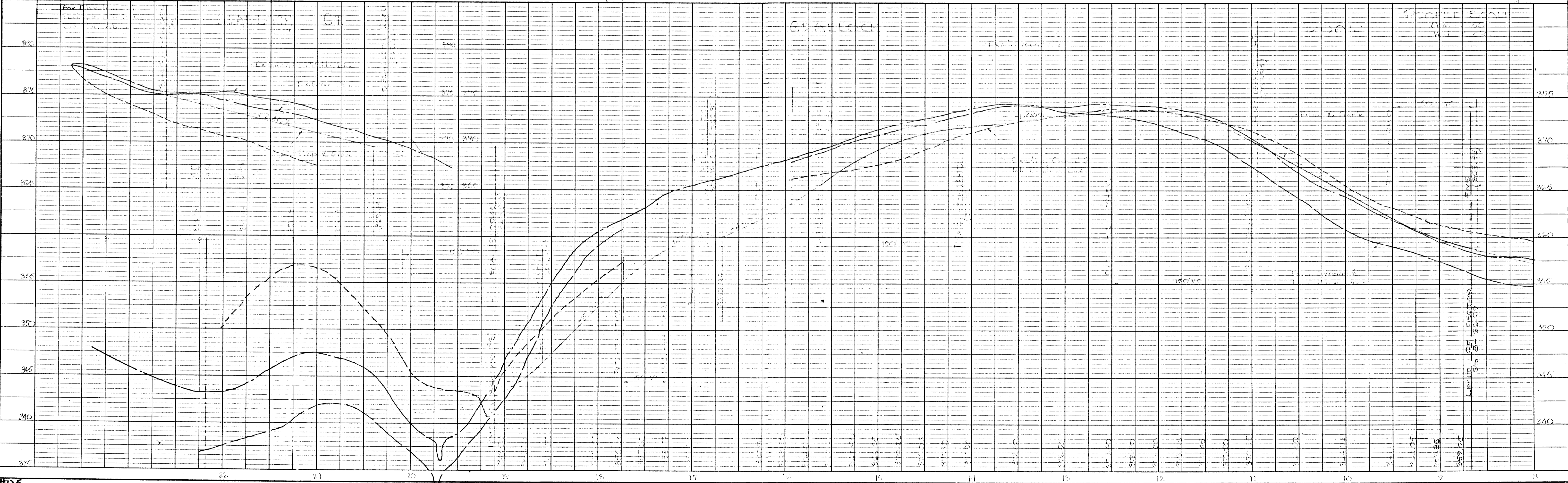

#125

DATE: _____ BY: _____
 SURVEYED, PLOTTED, ALIGNED CHECKED, NO. _____
 NOTE BOOK NO. _____
 PLAN

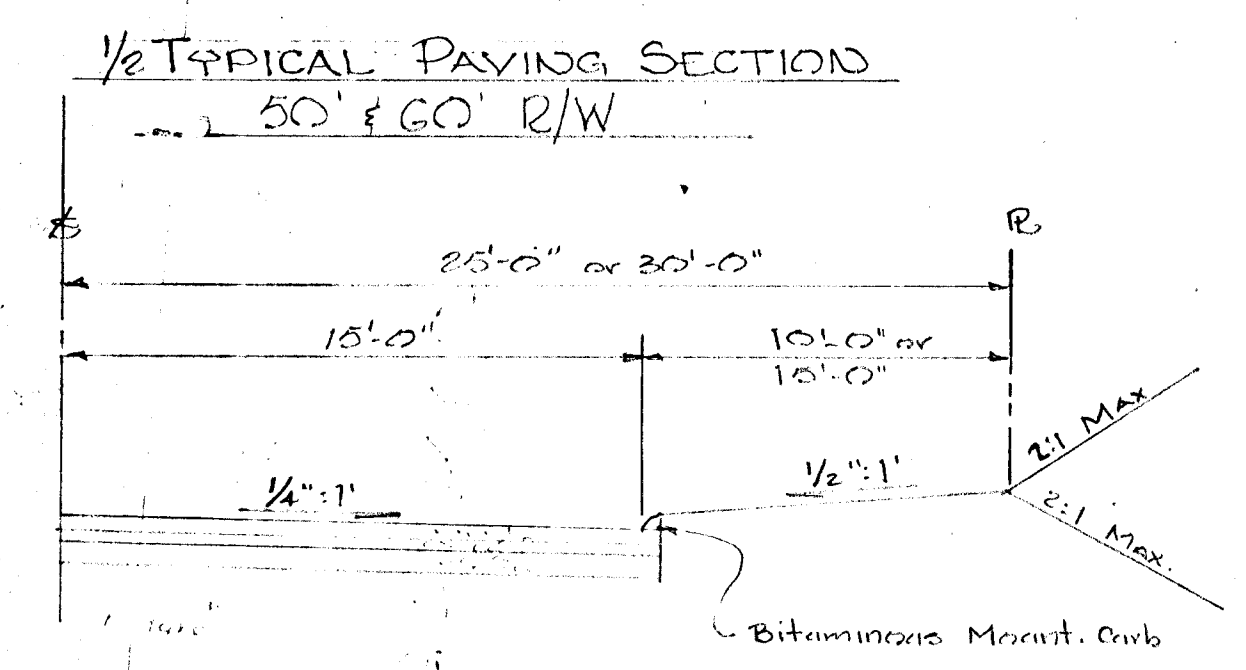
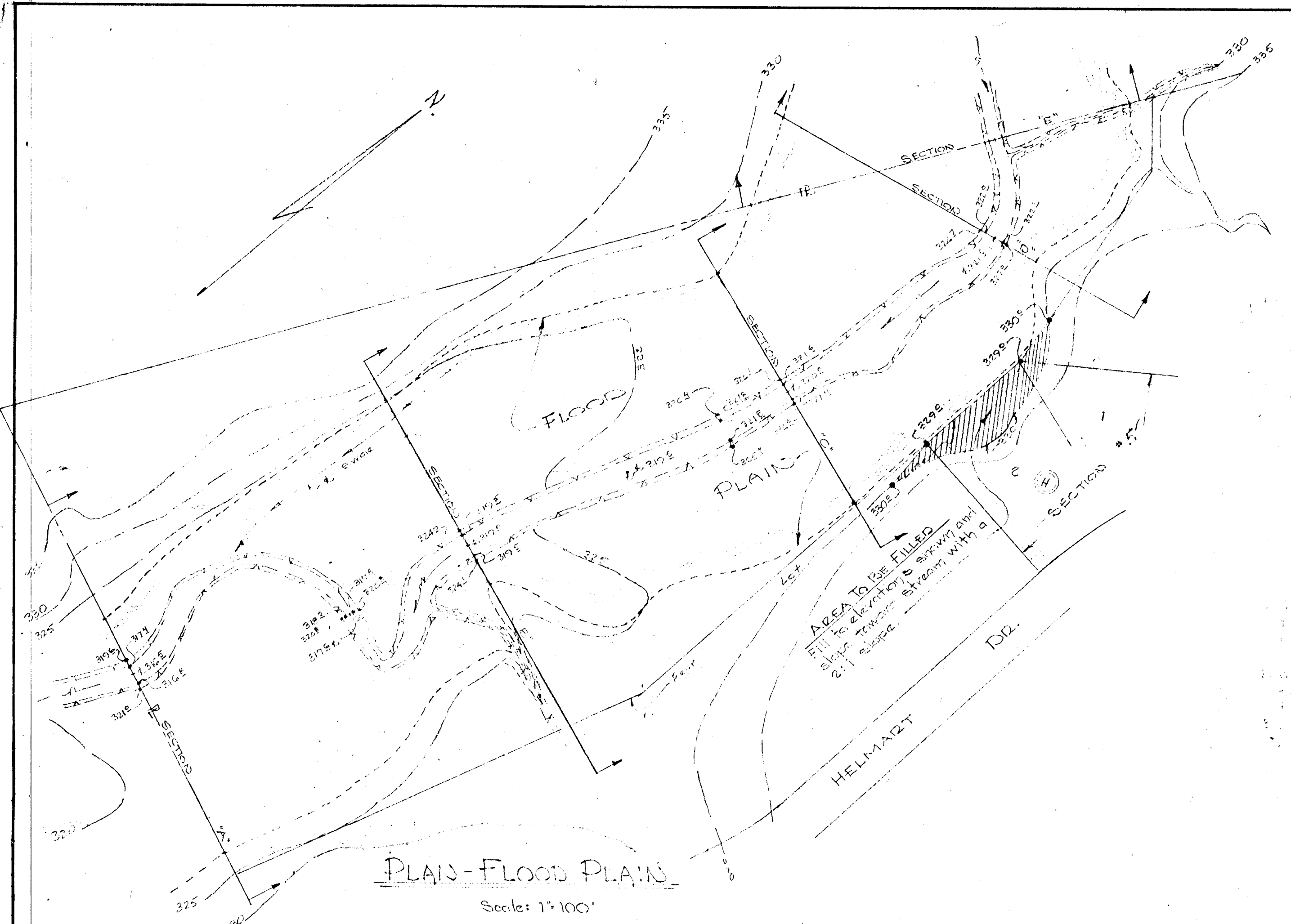

Over 4% - Minimum of 9" of compacted bank
 van gravel M.S.D.C. spec.
 2 lbs. calcium chloride/eq. yd. - leave 30 days.
 Under 4% - Same 9" base as above
 2 lbs. calcium chloride/eq. yd. - leave 30 days, apply 4 lbs
 gal. prime oil/eq. yd. - leave 3 days.
 1 1/2" comp. spec. "B" bitumin. conc. base course.
 1" comp. spec. "B" bitumin. conc. surface course.
 (in accordance with Article C-21 - Howard Co. Rd. Spec.)

ENGINEER: FERDINAND J. JESCHKE ENGINEER & LAND SURVEYOR 24 PARK AVE. ELLCOTT CITY, MARYLAND	OWNER & DEVELOPER: ALAN J. COSENTI, CO. INC. 2701 N. MONTGOMERY TRS. ELLCOTT CITY, MARYLAND
APPROVED HOWARD COUNTY PLANNING COMM.	
<i>F. H. Clavin</i> APPROVED HOWARD COUNTY ENGINEER	11/13/67 Date
<i>Herman S. Mull</i> DESIGNED BY	11-13-67 Date
APPROVED BY HOWARD COUNTY METROPOLITAN COMM. <i>W. J. Bear</i> Chief Engineer	11-13-67 Date
2 OCT 1967 DATE <i>Clavin</i> NO. 11	

DETAIL SHEET
 SECTION # 5
HAMMOND VILLAGE
 6th ELECTION DIST. - HOWARD COUNTY, MD
 2 OCTOBER, 1967
 SCALE: AS SHOWN
 Sheet 2 of 3

DATE: _____ BY: _____
 SURVEYED, PLOTTED, GRADES CHECKED, NO. _____
 NOTE BOOK NO. _____
 PROFILE

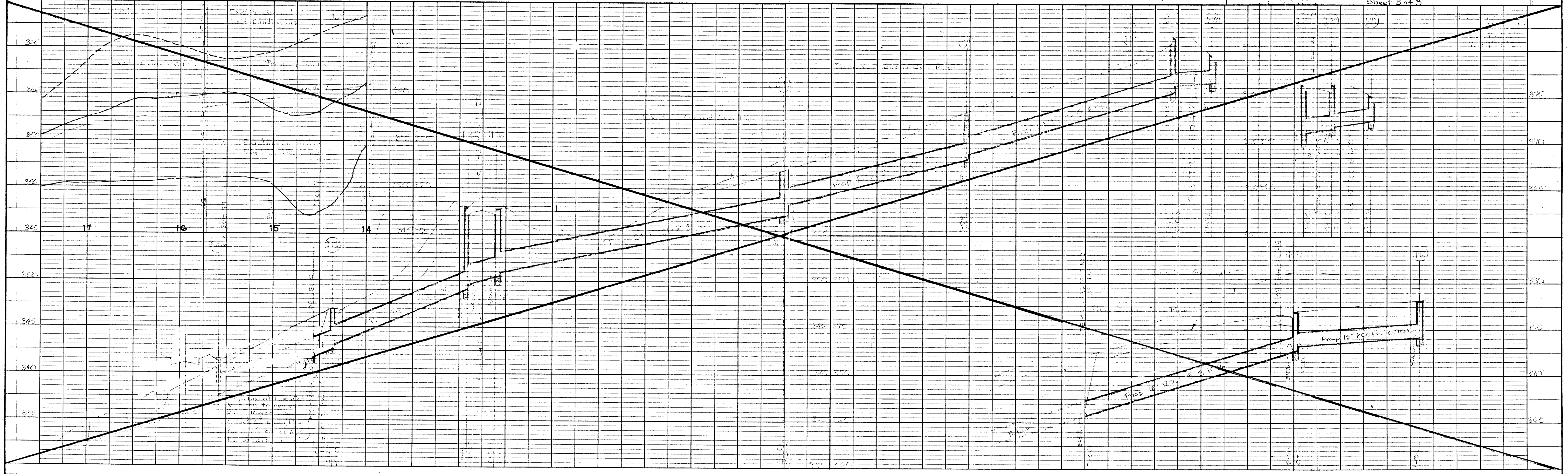

#125