

PLAN
Scale: 1"=50'

OWNER & DEVELOPER
WOODMARK INC.
MARK WAKEFIELD JR.
231 CHATHAM ROAD
ELICOTT CITY, MARYLAND

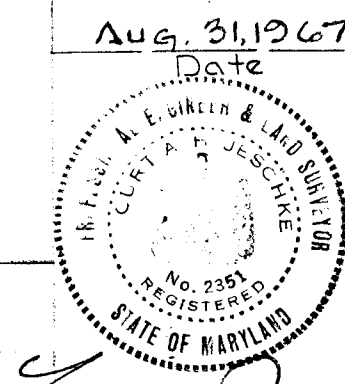

APPROVED: HOWARD COUNTY PLANNING COMM. **1-23-68**
John Clewson Senior Engineer
 APPROVED: HOWARD COUNTY ROADS DEPT. **1-23-68**
Johnman Schell District Superintendent
 APPROVED: HOWARD CO. METROPOLITAN COMM. **1-22-68**
Ed Albert Chief Engineer

PURDUM & WESCHKE
ENGINEERS & LAND SURVEYORS
24 PARK AVENUE
ELICOTT CITY, MARYLAND

PLAN AND PROFILE: MOUNT ALBERT ROAD
SECTION N° ONE



THIRD ELECTION DISTRICT HOWARD COUNTY, MARYLAND
DATE: 25 Sept. 1967 SCALE: AS SHOWN

PROFILE SCALE
Hor: 1"=50'
Vert: 1"=5'0"

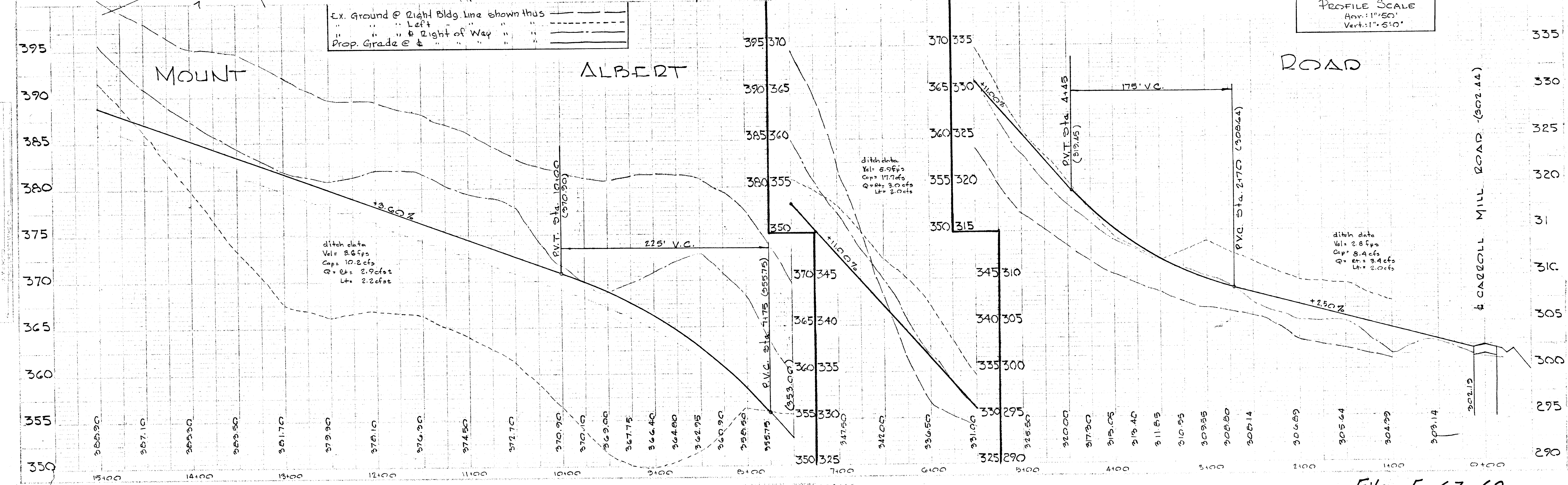

PLAN & PROFILE OF: MOUNT ALBERT ROAD - MOUNT ALBERT COURT, AND TWOPENNY COURT
SECTION NO ONE

Woodmark

THIRD ELECTION DISTRICT - HOWARD COUNTY, MARYLAND
SEPT. 25, 1967
Rev. Nov. 7, 1967 Sheet No 2 of 7
SCALE: AS SHOWN

APPROVED: HOWARD COUNTY PLANNING COMM

J.H. Clawson
1-23-68
Professional Engineer Date

APPROVED: HOWARD COUNTY ROADS DEPT.

Thomas S. Gill
1-23-68
Road Superintendent Date

APPROVED: HOWARD COUNTY METROPOLITAN COMM

W.O. Feltus
1-22-67
Chief Engineer Date

PURDUM & JESCHKE
ENGINEERS & LAND SURVEYORS
24 PARK AVENUE
ELICOTT CITY, MARYLAND
OWNER AND DEVELOPER
WOODMARK INC.
231 CHATHAM ROAD
ELICOTT CITY, MARYLAND

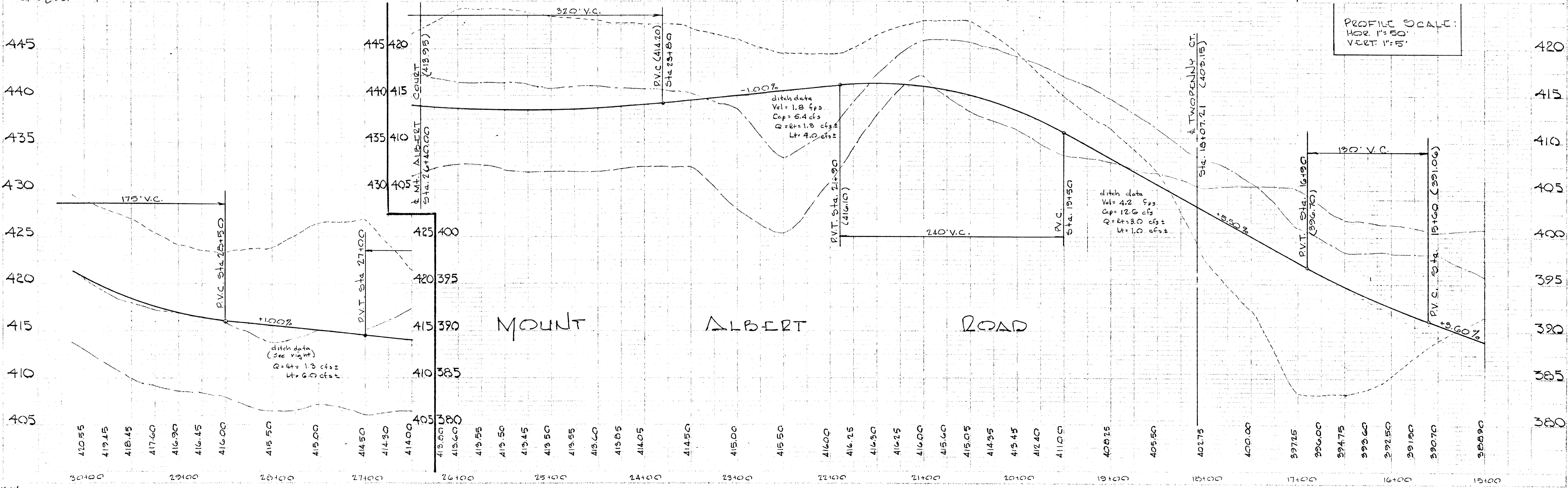
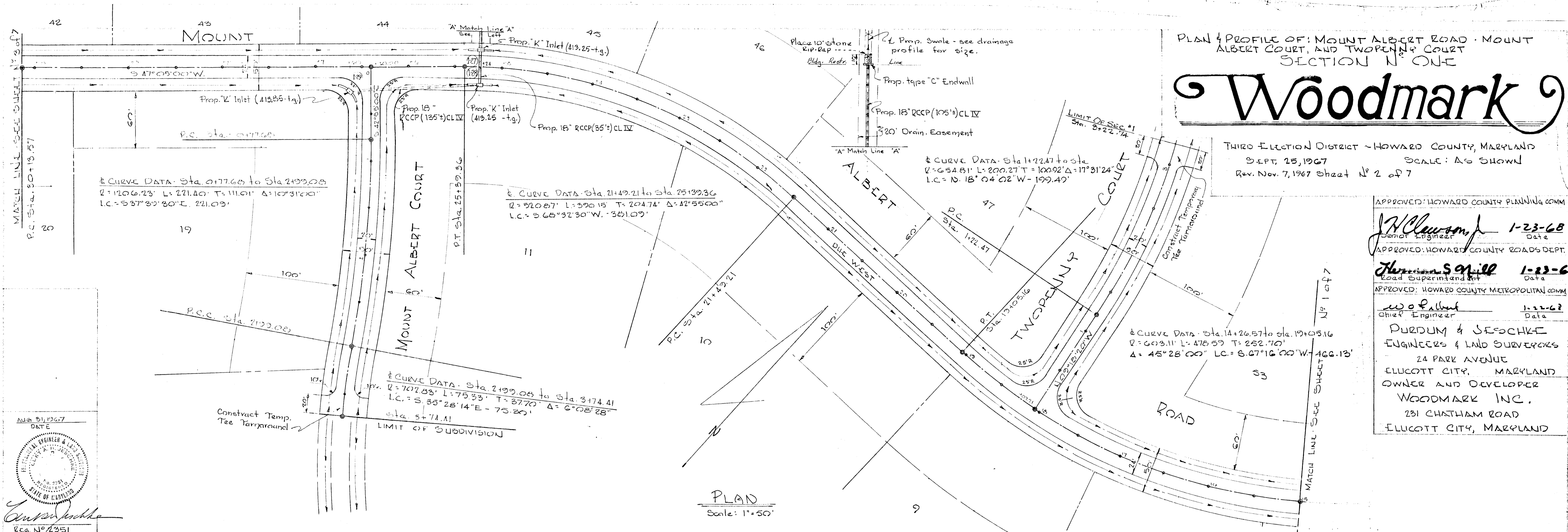

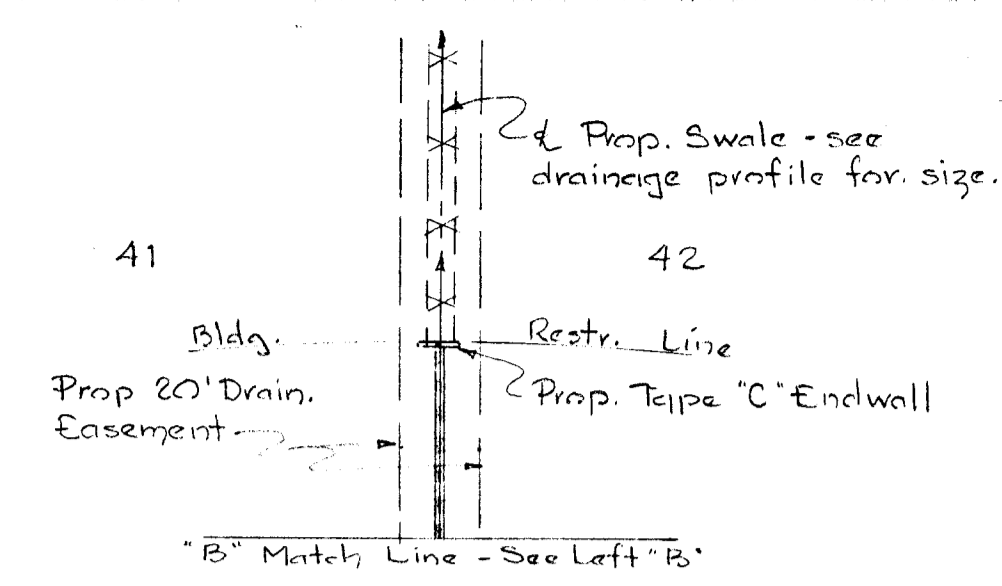
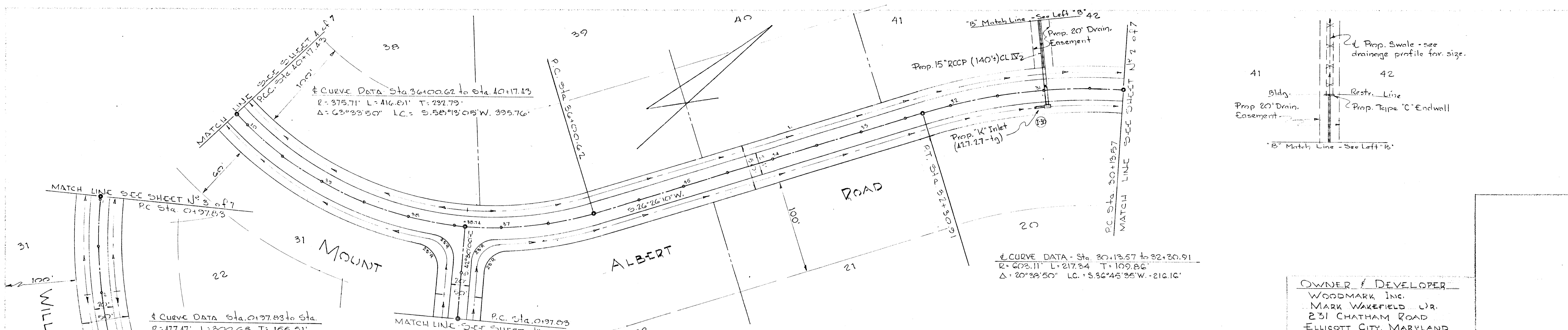

OWNER & DEVELOPER
 WOODMARK INC.
 MARK WAKEFIELD DR.
 231 CHATHAM ROAD
 ELLICOTT CITY, MARYLAND

APPROVED: HOWARD COUNTY PLANNING COMM. PLAN & PROFILE: MT. ALBERT ROAD & WILLOWIND COURT
 APPROVED: HOWARD COUNTY ROADS DEPT.

J.H. Clewson, Jr. 1-23-66
 Senior Engineer Date
Herman Bonill 1-23-66
 Road Superintendent Date
W. E. Albert 1-22-67
 Chief Engineer Date

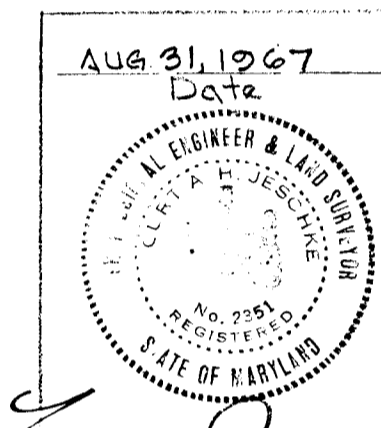

PURDUM & WESCHKE
 ENGINEERS & LAND SURVEYORS
 24 PARK AVENUE
 ELLICOTT CITY, MARYLAND

Woodmark
 THIRD ELECTION DISTRICT HOWARD COUNTY, MARYLAND
 DATE: SEPT 25, 1967
 REV. NOV. 1967

PLAN
 Scale: 1"=50'

PROFILE SCALE
 HOR: 1"=50'
 VERT: 1"=5'

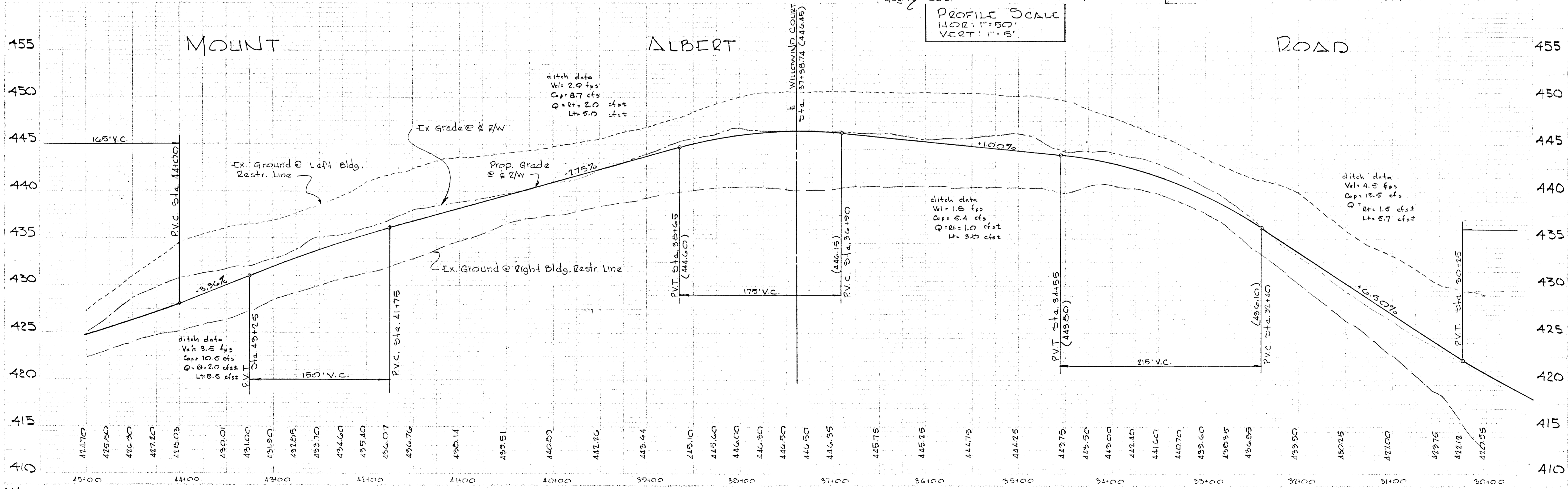

FILE - F-67-62

PLAN & PROFILE: MT. ALBERT ROAD & CANTER LANE
SECTION N° ONE

Woodmark

THIRD ELECTION DISTRICT HOWARD COUNTY, MARYLAND

DATE OCT. 30, 1967 SCALE: AS SHOWN
REV. NOV 7, 1967 SHEET N° 4 OF 7

APPROVED: HOWARD COUNTY PLANNING COMM.

J.H. Clawson, Jr. 1-23-68
Senior Engineer Date

APPROVED: HOWARD COUNTY ROADS DEPT.

Harman S. Quill 1-23-68
Road Superintendent Date

APPROVED: HOWARD CO. METROPOLITAN COMM.

W.O. Gilbert 1-23-68
Chief Engineer Date

PURDUM F. WESCHKE
ENGINEERS & LAND SURVEYORS
24 PARK AVENUE
ELlicOTT CITY, MARYLAND

OWNER / DEVELOPER
WOODMARK INC.
MARK WAKEFIELD JR.
231 CHATHAM ROAD
ELlicOTT CITY, MARYLAND

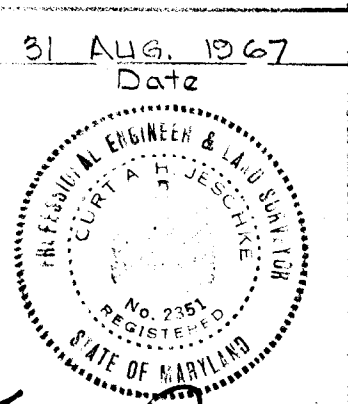

Purdum F. Weschke
Reg. No. 12351

PLAN
Scale: 1"=50'

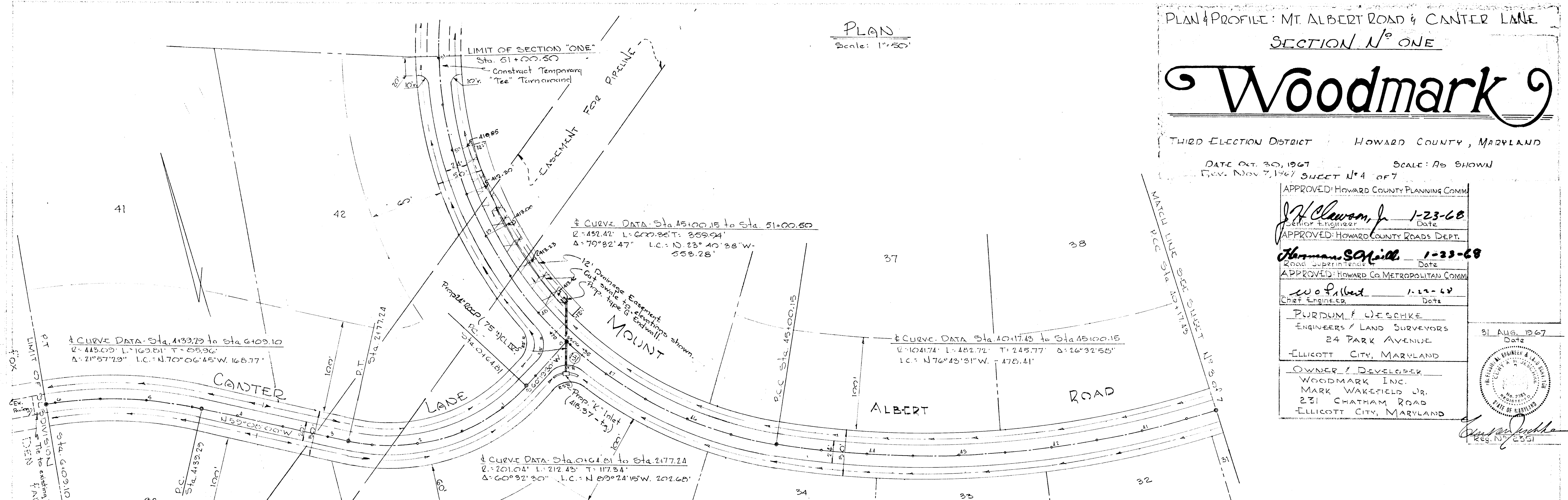

PROFILE SCALE
HOR: 1"=50'
VERT: 1"=5'

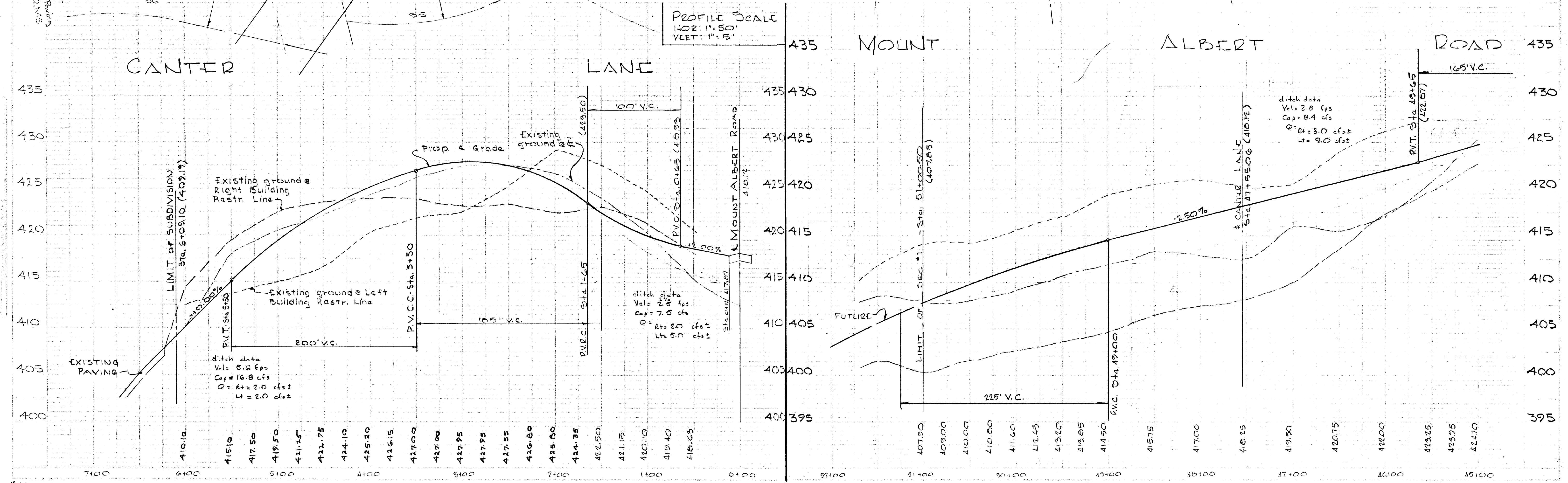

FILE-F-67-62

#44

Sheet N° 4 of 7

Date _____

PURDUM & WESCHKE
ENGINEERS & LAND SURVEYORS
24 PARK AVE.
ELLCOTT CITY, MARYLAND

APPROVED: HOWARD COUNTY PLANNING COM. *[Signature]*

J.H. Lawson, Jr. 1-23-68
Senior Engineer Date
APPROVED: HOWARD COUNTY ROADS DEPT.

Hermon Scyill 1-23-68
Roads Superintendent Date
APPROVED: HOWARD CO. METROPOLITAN COMM.

W.O. Falbert 1-23-68
Chief Engineer Date

OWNER / DEVELOPER
WOODMARK INC.
MARK WAKEFIELD, JR.
231 CHATHAM ROAD
ELLCOTT CITY, MARYLAND

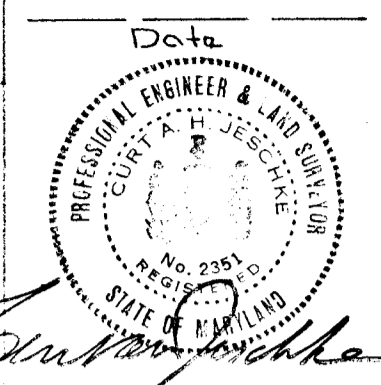

PROFILES: TWOPENNY, WILLOWIND, MOUNT ALBERT COURTS
SECTION No ONE

Woodmark

THIRD ELECTION DISTRICT HOWARD COUNTY, MARYLAND

DATE: 7. SEPT '67 SCALE: AS SHOWN
SHEET No 5 OF 7

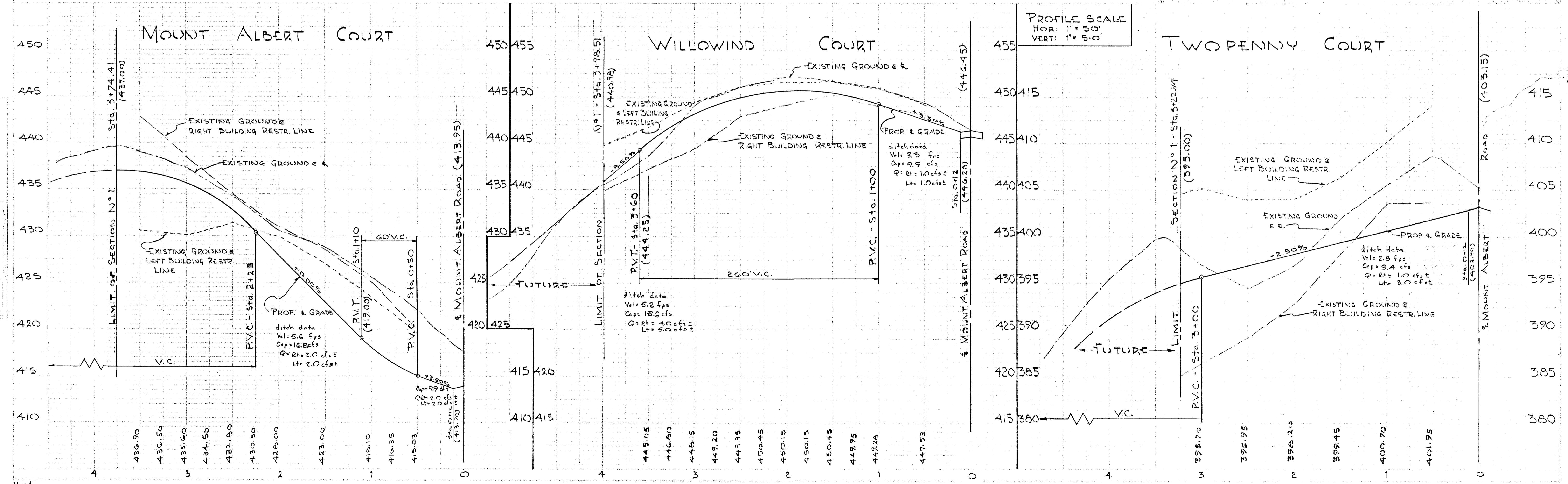

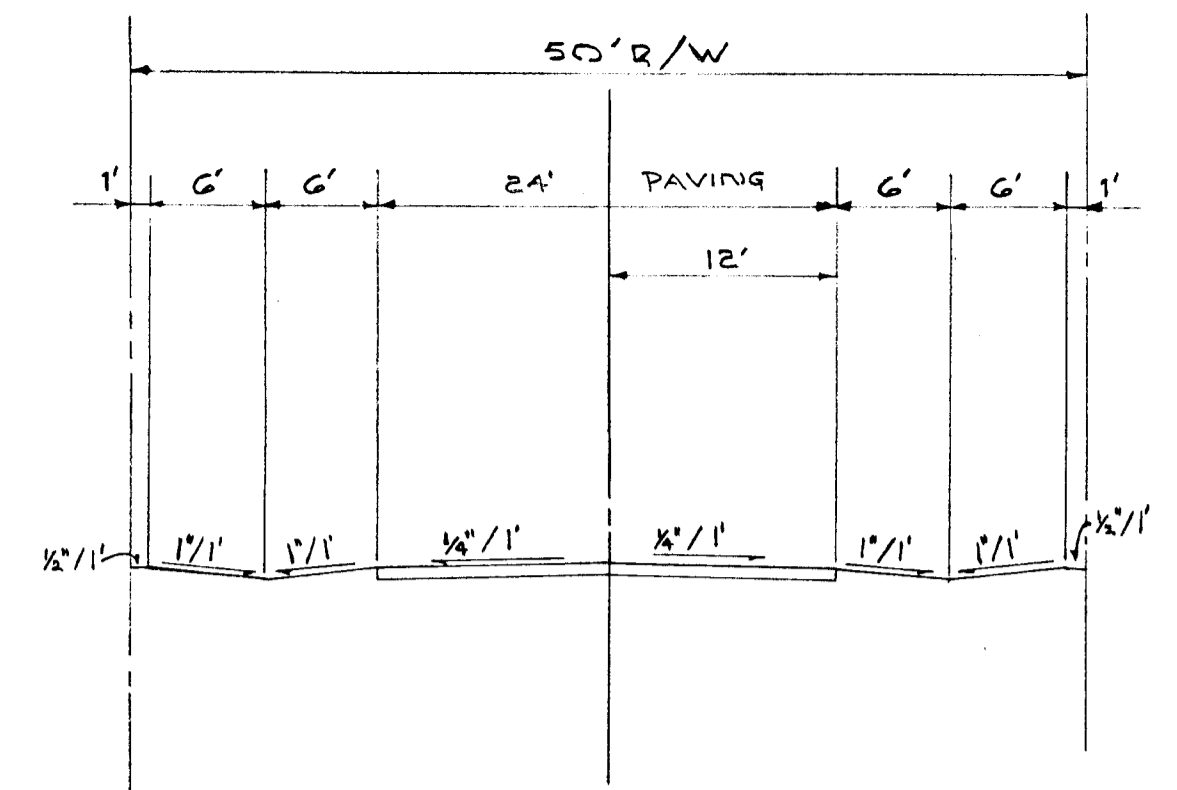

TYPICAL SECTION
 MOUNT ALBERT ROAD
 SCALE: 1" = 10'

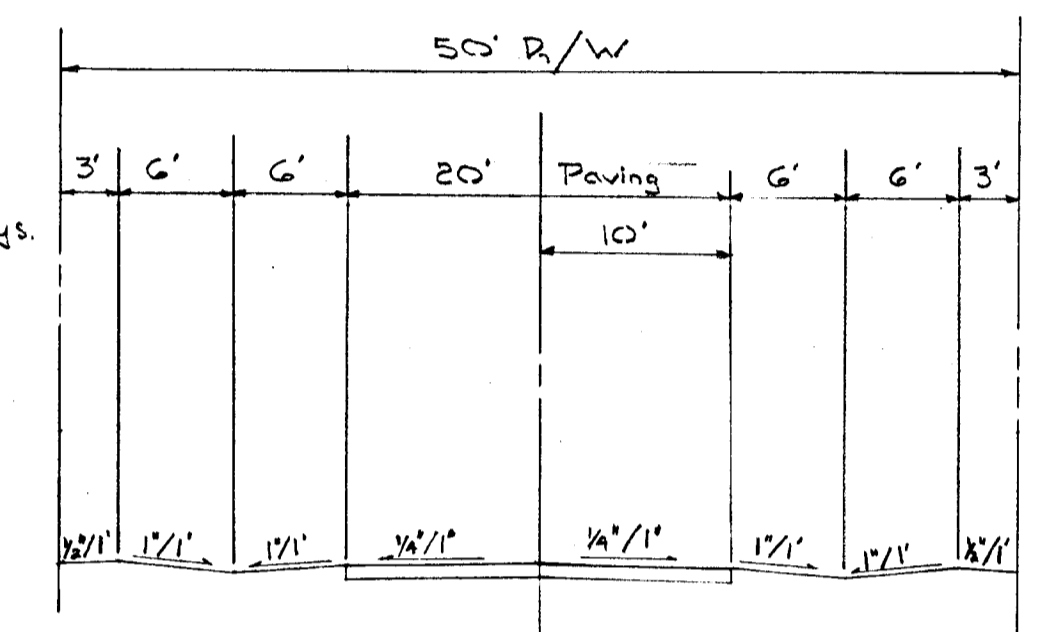

TYPICAL SECTION
 ALL OTHERS
 SCALE: 1" = 10'

Date _____

PURDUM J. WESCHKE
 ENGINEERS & LAND SURVEYORS
 24 PARK AVENUE
 ELLICOTT CITY, MARYLAND

APPROVED: HOWARD COUNTY PLANNING COMM. _____

J. H. Clawson, Jr. 1-23-68
 Senior Engineer Date

APPROVED: HOWARD COUNTY ROADS DEPT. _____

Thomas S. Child 1-23-68
 Chief Engineer Date

APPROVED: HOWARD CO. METROPOLITAN COMM. _____

W. O. Albert 1-22-68
 Chief Engineer Date

OWNER & DEVELOPER
 WOODMARK INC.
 MARK WAKEFIELD JR.
 231 CHATHAM ROAD
 ELLICOTT CITY, MARYLAND

Reg. No. 2351

GENERAL NOTES

- 1) FOR DETAILS OF TYPE "K" INLET SEE DRAWING D-93 PAGE N° 148 OF THE HOWARD COUNTY ROAD CONSTRUCTION CODE AND STANDARD SPECS.
- 2) FOR DETAILS OF TYPE "C" ENDWALL SEE DRAWING D-52 PAGE 107 OF THE ABOVE MENTIONED SPECS.
- 3) FOR DETAILS OF TYPE "L" ENDWALL SEE DRAWING D-54 PAGE 109 OF THE ABOVE MENTIONED SPECS.
- 4) FOR DETAILS OF MODIFIED TYPE "T" ENDWALL SEE DRAWING D-56 PAGE 111 OF THE ABOVE MENTIONED SPECS.

Minimum 7' of compacted Bank Run Gravel M.S.R.C. Spec. 2lb. Calcium Chloride per Sq. Yd. - leave 30 days. Apply 4/10 gal. Primz Oil per Sq. Yd. - leave 5 days. 1-1/2" Comp. Spec. B Bit. Concrete Base course. 1" Comp. Spec. B Bit. Concrete Surface course. (This surface type to be constructed in accordance with Article C-31 Howard County Roads Spec.)

DETAIL SHEET
 SECTION N° ONE

Woodmark

THIRD ELECTION DISTRICT HOWARD COUNTY, MARYLAND

DATE: 25 SEPT. 1967
 REV. NOV. 7, 1967

SCALE: AS SHOWN
 SHEET N° 6 OF 7

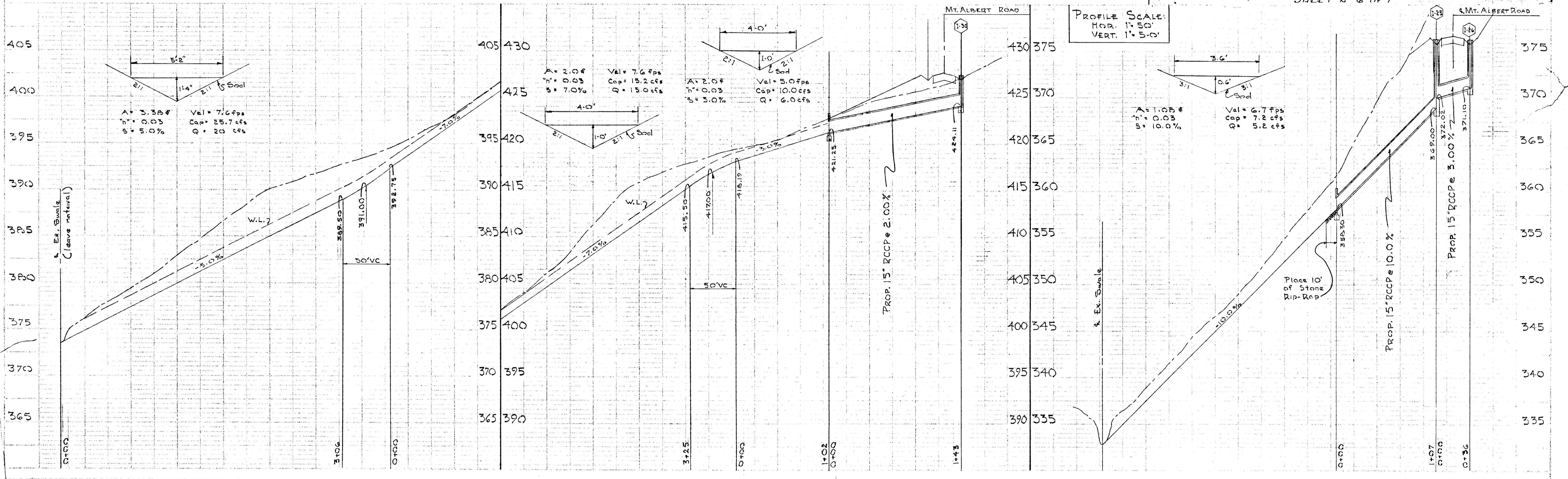

PURDUM & WESCHKE
 ENGINEERS & LAND SURVEYORS
 24 PARK AVENUE
 ELLICOTT CITY, MARYLAND

APPROVED: HOWARD COUNTY PLANNING COMMISSION
 J. H. Clawson, Jr. 1-23-68
 Senior Engineer Date Reg. No. 2351

APPROVED: HOWARD COUNTY ROADS DEPT.
 Norman S. Spill 1-23-68
 Roads Superintendent Date

APPROVED: HOWARD CO. METROPOLITAN COMM.
 W. O. Faller 1-22-68
 Chief Engineer Date

OWNER & DEVELOPER
 WOODMARK INC.
 MARK WAKEFIELD, JR.
 231 CHATHAM ROAD
 ELLICOTT CITY, MARYLAND

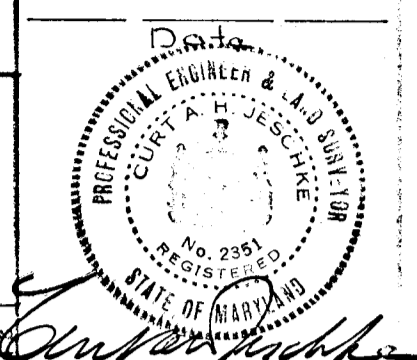

DETAIL SHEET
 SECTION No ONE

Woodmark

THIRD ELECTION DISTRICT HOWARD COUNTY, MARYLAND

DATE: OCT 30, 1967
 SHEET No 7 OF 7
 Rev. 6 Dec. 1967

SCALE: AS SHOWN

