

GENERAL NOTES

- 1) FOR DETAILS OF ROADWAY SECTION OF RAMBLEWOOD ROAD SEE DRAWING D-16, PAGE 71, OF THE HOWARD COUNTY ROAD CODE AND STANDARD SPECIFICATIONS, (DELETE SIDEWALKS)
- 2) FOR DETAILS OF BITUMINOUS MOUNTABLE CURB, SEE DRAWING D-39, PAGE 94, OF THE ABOVE MENTIONED STANDARD CODE.
- 3) FOR DETAILS OF DOUBLE "E" COMB. INLET, SEE DRAWINGS ATTACHED.

APPROVED
PLANNING COMMISSION
OF HOWARD COUNTY

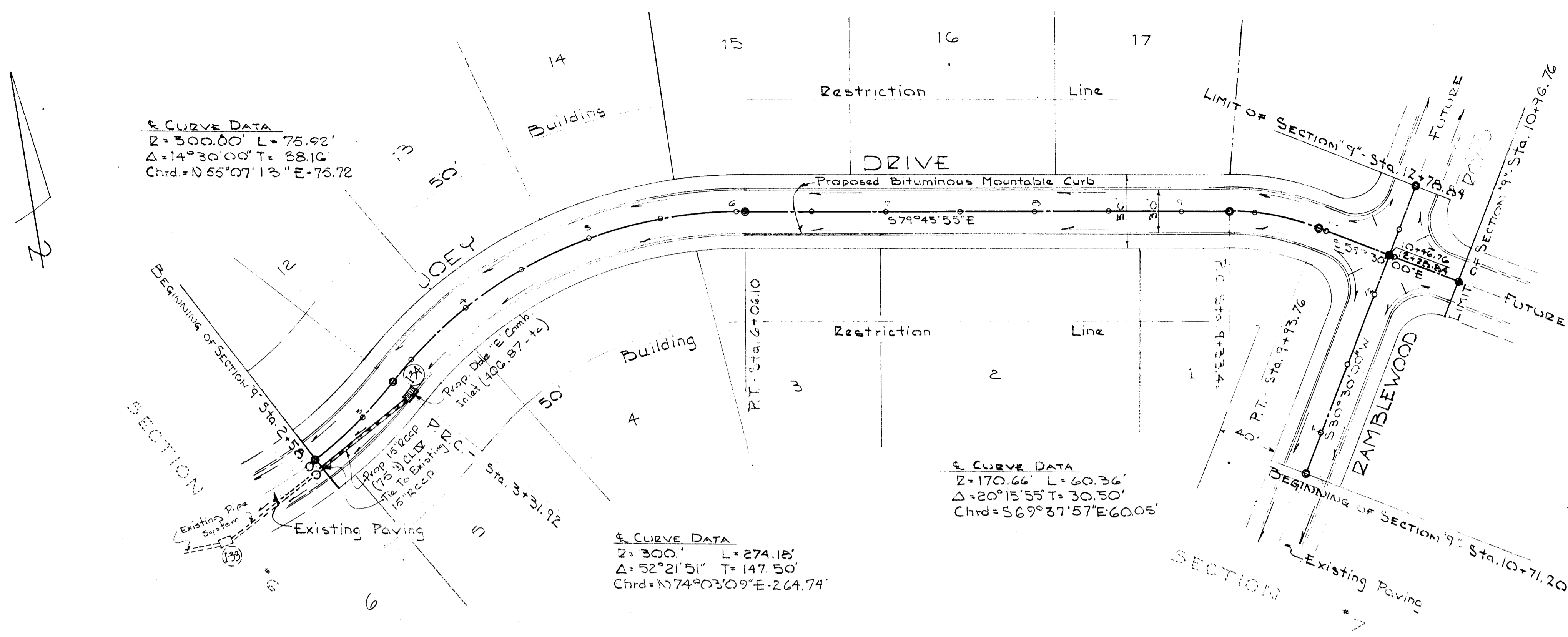

APPROVED: HOWARD COUNTY PLANNING COMM. <i>J. H. Clawson</i> Senior Engineer Date: 7-25-67	PURDUM AND JESCHKE ENGINEERS 24 PARK AVENUE ELLCOTT CITY, MARYLAND	OWNER AND DEVELOPER CHATHAM CO. RP. 687 BALTIMORE NAT'L PIKE ELLCOTT CITY, MARYLAND
APPROVED: HOWARD COUNTY ROAD DEPT. <i>Granville H. Neeland</i> Roads Superintendent Date: 7-24-67		
APPROVED: HOWARD CO. METROPOLITAN COMM. <i>W. O. Albert</i> Chief Engineer Date: 7-25-67		

PLAN & PROFILE: JOEY DRIVE & RAMBLEWOOD RD.
SECTION N^o 9
22 June 1967
Date
21 JUNE 1967 - SCALE: AS SHOWN
Reg. # 2351

CHATHAM

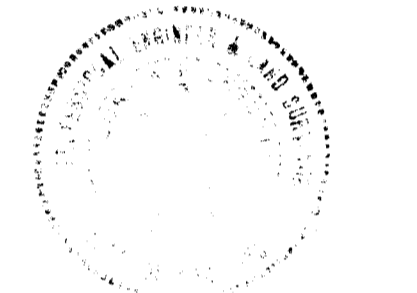

W. O. Albert
Reg. # 2351

