

PLAN	DESIGNED	BY	DATE
	PLOTTED		
	ALIGNED		
	CHECKED		
	RT. OF WAY		
	CHECKED		
	NO.		

PROFILE	DESIGNED	BY	DATE
	PLOTTED		
	GRADES		
	CHECKED		
	BY		
	NO.		

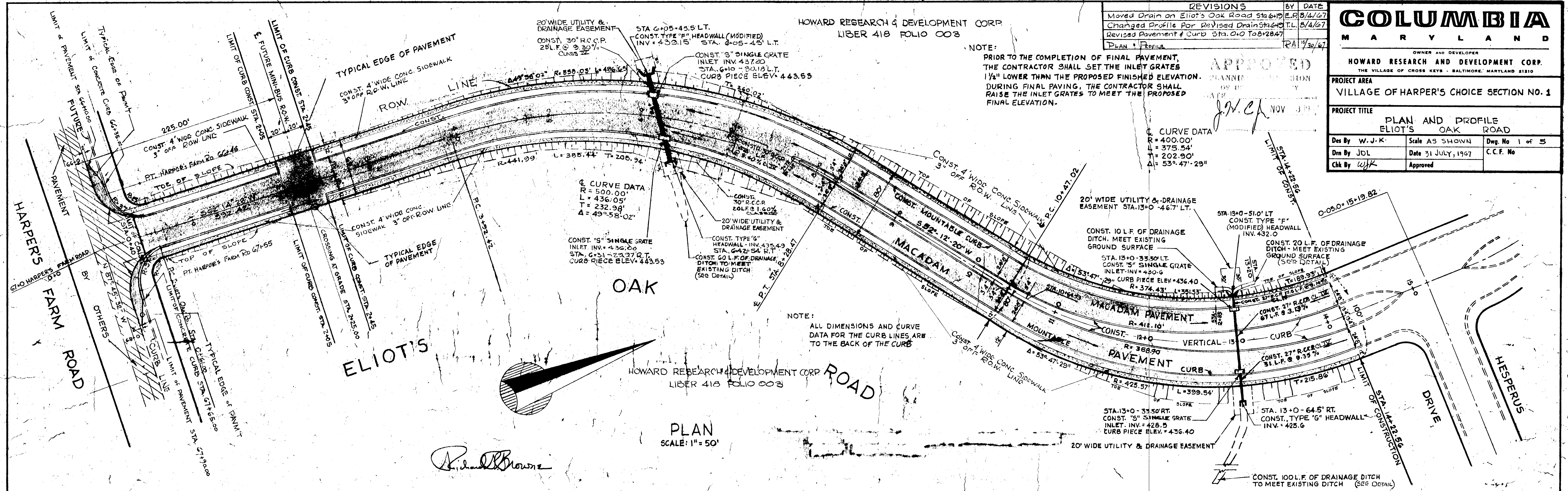

COLUMBIA
MARYLAND

OWNER AND DEVELOPER
HOWARD RESEARCH AND DEVELOPMENT CORP.
THE VILLAGE OF CROSS KEYS - BALTIMORE, MARYLAND 2110

PROJECT AREA
VILLAGE OF HARPER'S CHOICE SECTION NO. 1

PROJECT TITLE
PLAN AND PROFILE
ELIOT'S OAK ROAD

Des By: W.J.K. Scale: AS SHOWN Dwg. No: 1 of 5
 Dwn By: JDL Date: 31 JULY, 1967 C.C.F. No:
 Chk By: WJK Approved

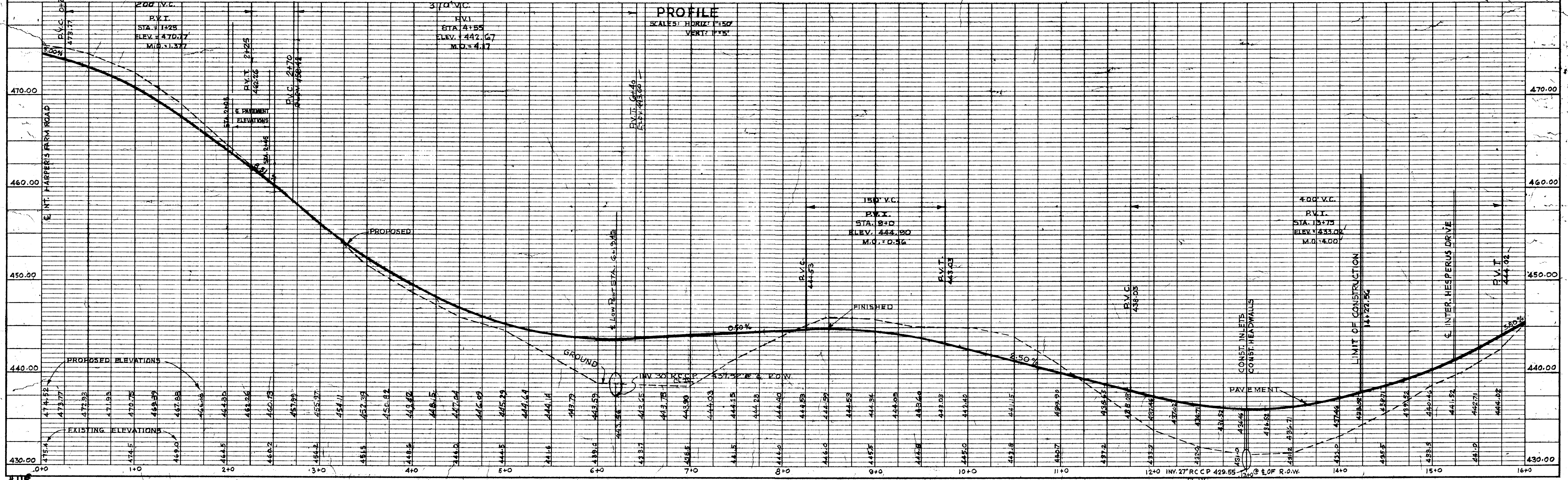

REVISIONS			
DATE	DWN.	CHK'D.	DESCRIPTION

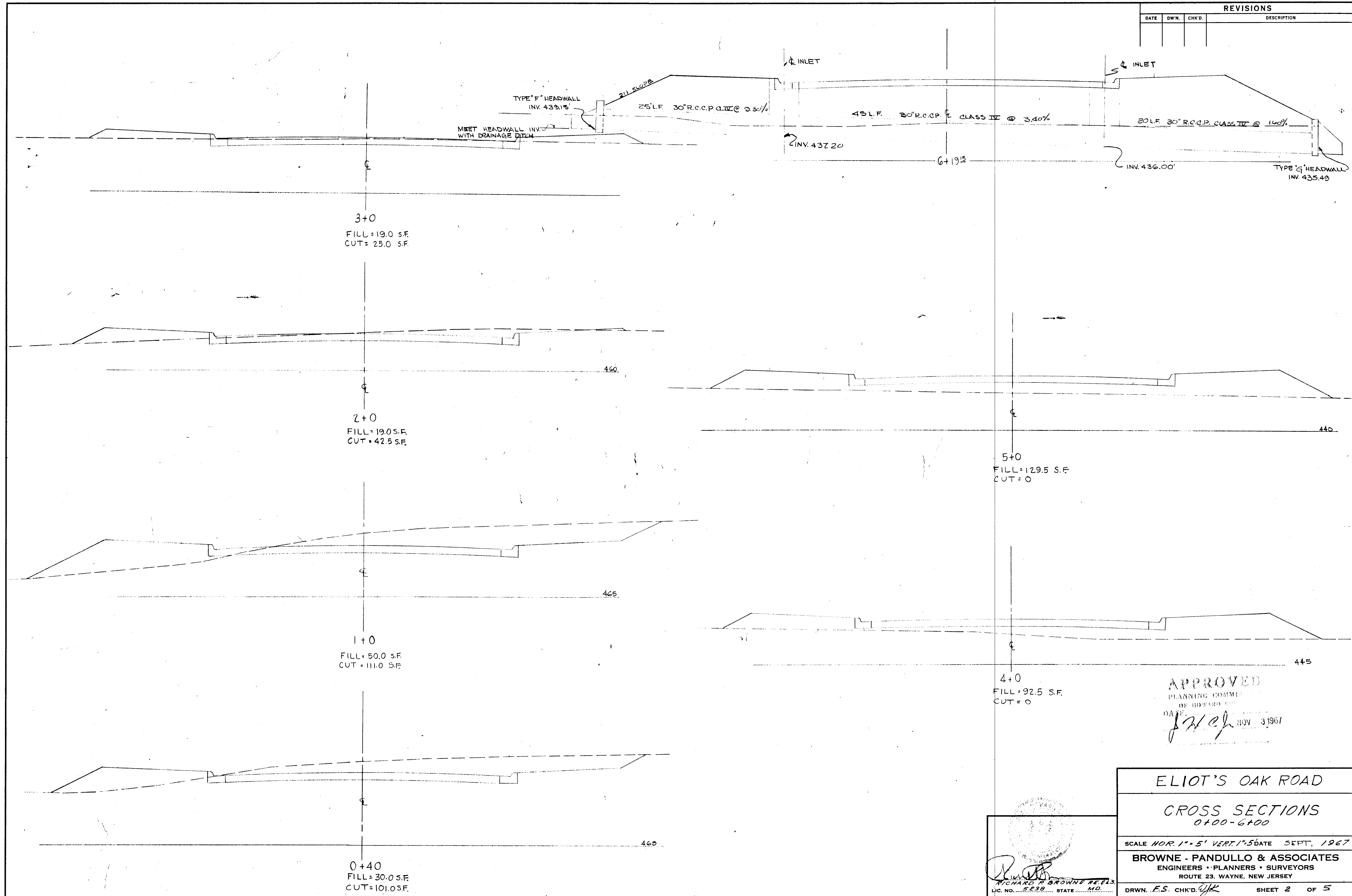

APPROVED
 PLANNING COMMITTEE
 BY HOWARD [Signature]
 DATE: [Signature] NOV 3 1967

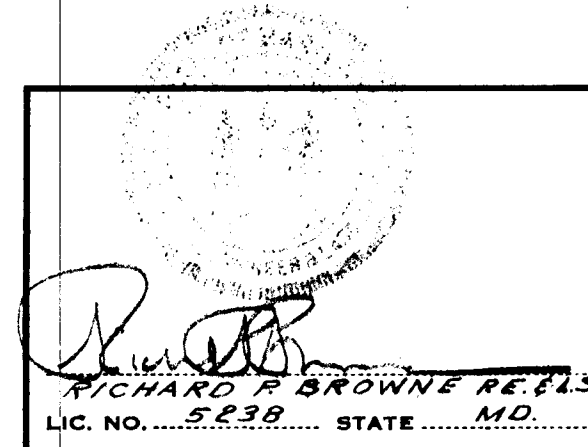

ELIOT'S OAK ROAD
CROSS SECTIONS
 0+00-6+00

SCALE HOR. 1"=5' VERT. 1"=5' DATE SEPT, 1967

BROWNE - PANDULLO & ASSOCIATES
 ENGINEERS - PLANNERS - SURVEYORS
 ROUTE 23, WAYNE, NEW JERSEY

DRWN. F.S. CHK'D. [Signature] SHEET 2 OF 5

FILE NO. 1764

© NORTH JERSEY 48764

REVISIONS			
DATE	DWN.	CHK'D.	DESCRIPTION
7/13/67	WCS	WJK	REVISE EARTHWORK QUANTITIES

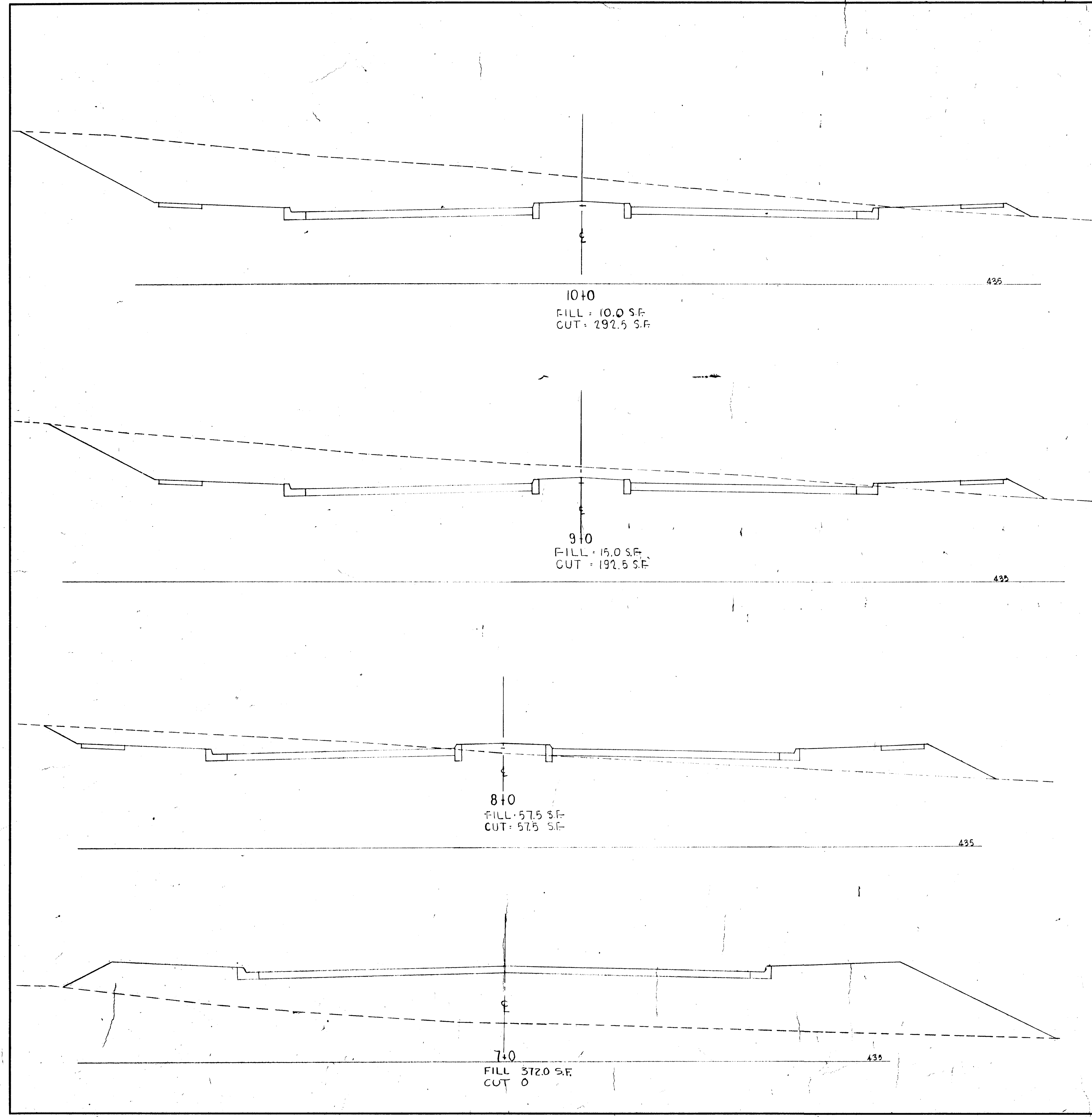

APPROVED
PLANNING COMMISSION
OF HOWARD COUNTY
DATE *JAC* NOV 3 1967

R. B.
RICHARD B. BROWNE, P.E.
LIC. NO. 2238 STATE M.D.

ELIOT'S OAK ROAD
CROSS SECTIONS
8+0 TO 10+0
SCALE HOR. 1"=5' - VERT. 1"=5' DATE SEPT. 1967
BROWNE - PANDOLLO & ASSOCIATES
ENGINEERS • PLANNERS • SURVEYORS
DRWN. WCS. CHK'D. *WJK* SHEET 3 OF 5

FILE NO. 1764

REVISIONS			
DATE	DWN.	CHK'D.	DESCRIPTION
7/31/67	W.C.S.	WJK	REVISE DRAINAGE @ STA. 13+0 " EARTHWORK QUANTITIES

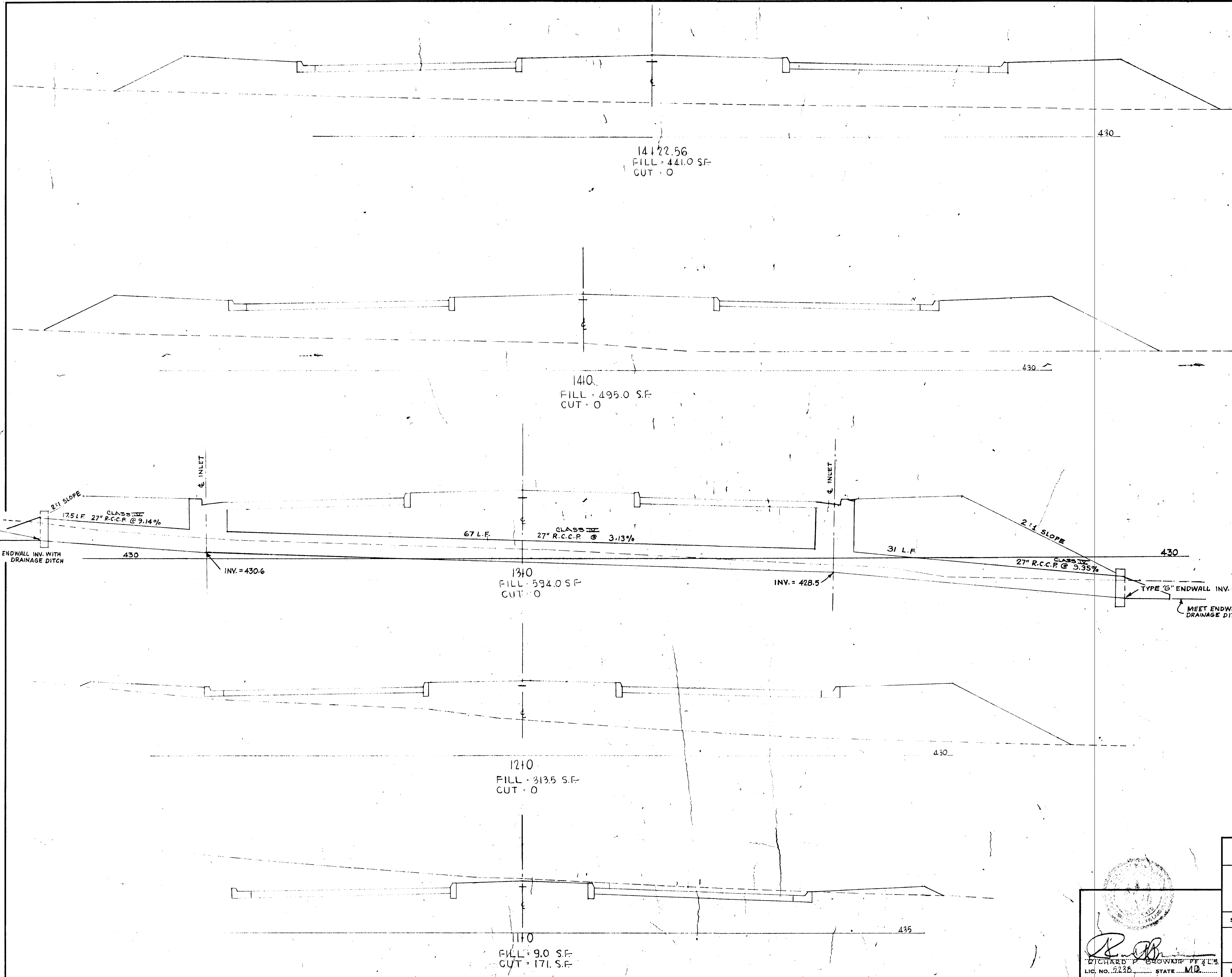

APPROVED
 PLANNING COMMISSION
 OF HOWARD COUNTY
 DATE NOV. 3, 1967

ELIOT'S OAK ROAD	
CROSS SECTIONS 11+0 TO 14+22.56	
SCALE HOR. 1"=5' VERT. 1"=5'	DATE SEPT, 1967
BROWNE - PANDULLO & ASSOCIATES ENGINEERS - PLANNERS - SURVEYORS	
DRWN. W.C.S. CHK'D. <u>WJK</u>	SHEET # OF 5

[Signature]
 RICHARD P. BROWNE P.E. & L.S.
 LIC. NO. 5228 STATE M.D.

FILE NO. 1764

