



**PLANTING SPECIFICATIONS AND NOTES**

- SITE PREPARATION AND SOILS**
- PROTECTION FENCING IS TO BE INSTALLED AS A FIRST ORDER OF BUSINESS. SEE PLAN FOR LOCATIONS.
  - DISTURBANCE OF SOILS SHOULD BE LIMITED TO THE PLANTING FIELD FOR EACH PLANT. AS SHOWN ON THE DETAIL VIEW, A PLANTING FIELD OF RADIUS = 5 X DIAMETER OF THE ROOT BALL OR CONTAINER IS RECOMMENDED.
  - SOIL MIX FOR ALL PLANTS EXCEPT ERICACEOUS MATERIAL: SOIL MIX SHALL CONSIST OF EXISTING NATIVE TOPSOIL MIXTURE AT EACH PLANTING FIELD LOCATION INTO WHICH THE CONTRACTOR SHALL THOROUGHLY INCORPORATE 25% BY VOLUME OF COMPOSTED SLUDGE.
  - SOIL MIX FOR ERICACEOUS MATERIAL: SOIL MIX SHALL CONSIST OF EXISTING NATIVE TOPSOIL MIXTURE AT EACH PLANTING FIELD LOCATION INTO WHICH THE CONTRACTOR SHALL THOROUGHLY INCORPORATE 25% BY VOLUME PEAT MOSS.
  - ALL MIXING IN 3 AND 4 SHALL BE LIMITED TO CONTAINER GROWN OR BALL AND BURLAP STOCK ONLY AND CONFINED TO THE PLANTING FIELD AND IMMEDIATE ADJACENT SOIL SURFACE AREA AND SHALL BE DONE TO THE SATISFACTION OF THE DESIGN TEAM OR ENGINEER.

**PLANT STORAGE AND INSPECTION**

- FOR CONTAINER GROWN NURSERY STOCK, PLANTING SHOULD OCCUR WITHIN 2 WEEKS AFTER DELIVERY TO THE SITE.
- FOR BALL AND BURLAP NURSERY STOCK, PLANTING SHOULD OCCUR WITHIN THREE DAYS AFTER DELIVERY TO THE SITE.
- PLANTING STOCK SHOULD BE INSPECTED PRIOR TO PLANTING. PLANTS NOT CONFORMING TO STANDARD NURSERYMAN SPECIFICATIONS FOR SIZE, FORM, VIGOR, ROOTS, TRUNK WOUNDS, INSECTS AND DISEASE SHOULD BE REPLACED.
- UNTIL PLANTED, ALL PLANT STOCK SHALL BE KEPT IN A SHADED, COOL, AND MOISTENED ENVIRONMENT.

**PLANT INSTALLATION**

- THE PLANTING FIELD SHOULD BE PREPARED AS SPECIFIED (SEE DETAIL). NATIVE STOCKPILED SOILS SHOULD BE USED FOR SOIL MIX AND BACKFILL FOR PLANTING FIELD. AFTER PLANT INSTALLATION, PANE SOILS EVENLY OVER THE PLANTING FIELD AND COVER WITH AT LEAST 4 INCHES OF MULCH. WATER, GENEROUSLY, TO SETTLE SOIL BACKFILLED AROUND TREES.
- PLANTING FIELD DIAMETERS SHOULD BE REDUCED OR PLANTING FIELD MOVED IF IT APPEARS THAT EXCESSIVE EXISTING ROOT DAMAGE MAY OCCUR DURING DIGGING OPERATION NEAR EXISTING FOREST.

- CARE SHALL BE TAKEN WHEN DIGGING PLANTING FIELDS NOT TO CHOP THROUGH LARGER EXISTING ROOTS FROM EXISTING MATURE TREES. IF ROOTS GREATER THAN 1/2 INCH ARE ENCOUNTERED PLEASE TRY TO DIG AROUND THEM AS MUCH AS POSSIBLE TO MINIMIZE IMPACT TO EXISTING TREES. THEY WERE HERE FIRST.**
- CONTAINER GROWN STOCK SHOULD BE REMOVED FROM THE CONTAINER AND ROOTS GENTLY LOOSENED. IF THE ROOTS ENIRCLE THE ROOT BALL, SUBSTITUTION IS STRONGLY RECOMMENDED. U-SHAPED OR KINKED ROOT SYSTEMS SHOULD ALSO BE NOTED. ROOTS MAY NOT BE TRIMMED ON SITE, DUE TO THE INCREASED CHANCES OF SOIL BORN DISEASES.
  - FOR BALL AND BURLAP STOCK, PLACE TREE IN PREPARED PLANTING FIELD AND REMOVE WIRE AND/OR STRING FROM ROOT BALL. THEN PEEL BACK BURLAP TO BASE OF ROOT BALL AND COVER ENTIRE ROOT BALL WITH TOPSOIL MIXTURE AND WATER GENEROUSLY.
  - FOR TREES PLANTED IN THE AFFORESTATION AREA, CONTRACTOR SHALL EVENLY DISPERSE SPECIES IN GROUPS OF TWO (2) TO FIVE (5), PER SPECIES, OVER THE ENTIRE DESIGNATED AREA TO BE PLANTED WHILE MAINTAINING AN AVERAGE RANDOM SPACING OF INDIVIDUAL TREES AT PROPER SPACING INDICATED ON PLANT LIST.
  - AVOID PLANTING IN A STRAIGHT GRID PATTERN. TREES SHALL BE PLANTED ON AN AVERAGE SPACING AS INDICATED ON PLANT LISTS TO OBTAIN A MORE NATURAL APPEARANCE.
  - NEWLY PLANTED TREES MAY NEED WATERING AS MUCH AS ONCE A WEEK FOR THE ENTIRE GROWING SEASON, DUE TO THE VERY DEEP WELL DRAINED NATURE OF THE NATIVE SOILS FOUND ON THIS SITE COMBINED WITH THE LOOSENESS OF THE BACKFILLED AREA WITHIN THE PLANTING FIELD. THE NEXT TWO YEARS MAY REQUIRE WATERING ONLY A FEW TIMES A YEAR DURING SUMMER AND DRY MONTHS. AFTER THAT PERIOD, TREES SHOULD ONLY NEED WATER IN SEVERE DROUGHTS. ANY WATERING PLAN SHOULD COMPENSATE FOR RECENT RAINFALL PATTERNS.

**FERTILIZING**

- DO NOT FERTILIZE NEWLY PLANTED TREES WITHIN THE FIRST GROWING SEASON AFTER PLANTING. DOING SO MAY CAUSE A SPURT OF CANOPY GROWTH WHICH THE ROOTS CANNOT SUPPORT AND ADD ADDITIONAL STRESS TO THE ALREADY DISTURBED PLANT.
- NOTHING SHOULD BE ADDED TO THE SOIL WITHOUT TESTING IT FIRST TO DETERMINE ITS NEEDS.
- IF AND WHEN IT IS TIME TO FERTILIZE, ORGANIC FERTILIZERS ARE PREFERRED TO SYNTHETIC FERTILIZERS. BONE MEAL OR SEAWEED BASED PRODUCTS ARE AVAILABLE COMMERCIALY AND ARE RECOMMENDED. THEY HAVE THE ABILITY TO SUPPLY NUTRIENTS TO THE PLANT AS NEEDED WHILE MINIMIZING THE RISK OF EXCESS NUTRIENTS ENTERING THE FOREST SYSTEM AND WATER SUPPLY.

**MAINTENANCE SCHEDULE**

- ANNUAL MAINTENANCE DURING THE GROWING SEASON, FOR A THREE YEAR PERIOD.
- ASSESS TREE MORTALITY OF PLANTING STOCK, REMOVE AND REPLACE ANY DEAD OR DISEASED PLANTINGS.
- VOLUNTEER SEEDING OF NATIVE, LOCAL AND ENDEMIC VEGETATION IS TO BE EXPECTED. DO NOT DISCOURAGE THIS EFFORT UNLESS IT IS NEGATIVELY EFFECTING THE PLANTED STOCK.
- REMOVE THROUGH MANUAL MEANS (CRUBBING, PULLING, CUTTING) AGGRESSIVE, WOODS, INVASIVE SPECIES AND ALL HERBACEOUS VEGETATION WITHIN A 3-FOOT RADIUS SURROUNDING THE PLANTED WOODY NURSERY STOCK.
- REMOVE AND DISPOSE OF MAN-MADE TRASH, INCLUDING ITEMS CONTAINED WITHIN ENTIRE PLANTING AREA. DO NOT REMOVE DOWN AND DEAD MATERIAL NATURALLY OCCURRING OR ACCUMULATING, UNLESS IT IS SMOTHERING PLANTING STOCK.
- A 75 PERCENT SURVIVAL OF PLANTED STOCK MUST BE ACHIEVED AT THE END OF THE 24 MONTH MANAGEMENT PERIOD. IF NOT, ADDITIONAL PLANTINGS MAY BE REQUIRED TO ACHIEVE THIS GOAL.

**SUPERVISION**

- ALL FOREST CONSERVATION ACTIVITIES SHALL BE DONE UNDER THE DIRECT SUPERVISION OF SOMEONE FROM THE DESIGN TEAM OR OTHER QUALIFIED PROFESSIONAL AS DETERMINED BY THE REQUIREMENTS OF COMAR 08.19.06.01 AND THE MARYLAND DEPARTMENT OF NATURAL RESOURCES, PUBLIC LANDS AND FORESTRY DIVISION.

**NOTE :**

THERE SHALL BE NO CLEARING, GRADING, CONSTRUCTION OR DISTURBANCE OF VEGETATION IN THE FOREST CONSERVATION EASEMENTS EXCEPT AS PERMITTED BY THE HOWARD COUNTY FOREST CONSERVATION PROGRAM.

THERE SHALL BE NO CLEARING, GRADING, CONSTRUCTION, SOIL COMPACTION, OR EXCAVATION, INTRODUCTION OF TOXIC CHEMICALS OR OTHER DISTURBANCES DETRIMENTAL TO THE LIVE SPECIMEN TREES OR CRITICAL ROOT ZONES FOR THESE TREES EXCEPT AS PERMITTED BY THE HOWARD COUNTY FOREST CONSERVATION PROGRAM.

**SOILS CLASSIFICATION**

SYMBOL	DESCRIPTION
BaA	BALE SILT LOAM, 0 TO 3 PERCENT SLOPES (D)
GnB	CHILLUM-RUSSETT LOAMS, 2 TO 5 PERCENT SLOPES (B)
GgA	GLENELG LOAM, 0 TO 3 PERCENT SLOPES (B)
GgB	GLENELG LOAM, 3 TO 8 PERCENT SLOPES (B)

**OFF-SITE FOREST CONSERVATION EASEMENT AREAS**

PROJECT	EASEMENT AREA PROVIDED	REMAINING EASEMENT AREA	FINAL PLAN #
NORDAU PROPERTY	0.77 ACRES±	8.10 ACRES±	F-12-047
BAUGHAN PROPERTY	0.30 ACRES±	7.80 ACRES±	F-13-077
TURLEY'S MEADOW	1.36 ACRES±	6.44 ACRES±	F-13-084
BETHEL MINISTRIES, INC	0.81 ACRES±	5.63 ACRES±	SDP-14-042
MONTGOMERY CROSSING PHASE 2	1.08 ACRES±	4.55 ACRES±	F-14-029

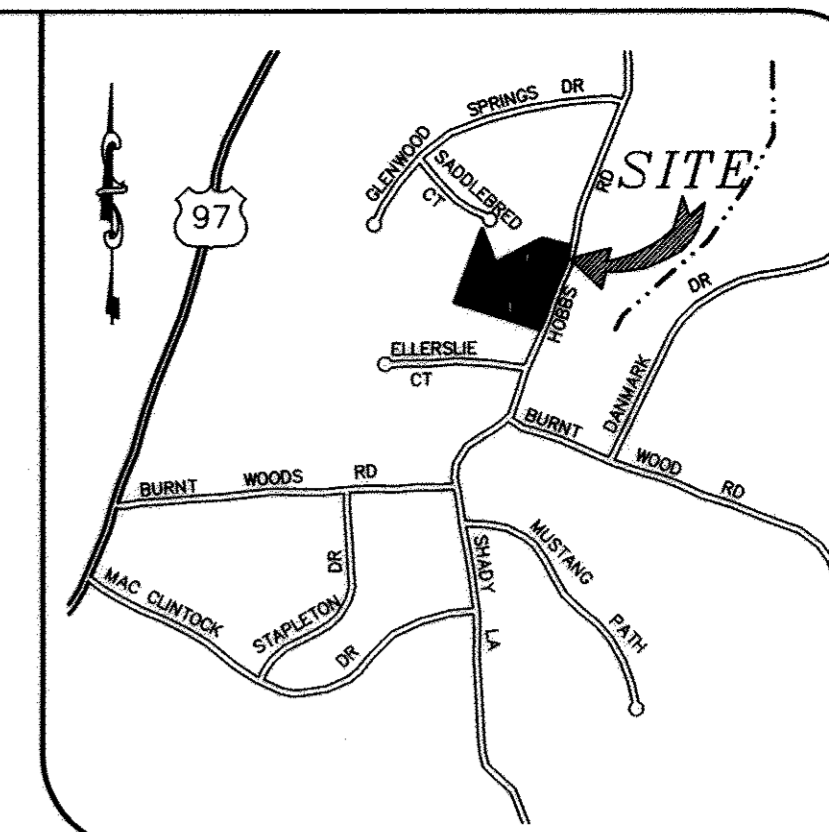

**VICINITY MAP**  
SCALE: 1" = 2000'  
ADC MAP 17 B-4

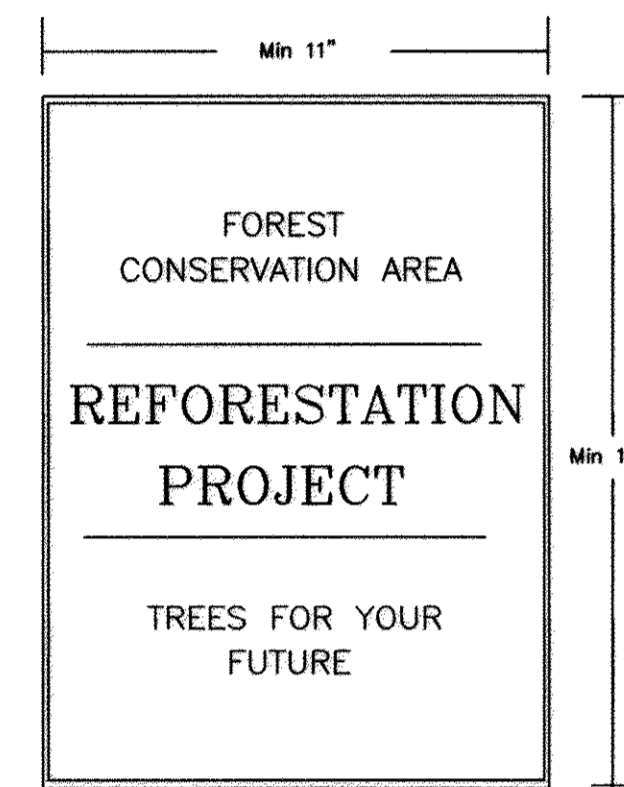

**SIGNAGE DETAILS**  
NOT TO SCALE

**REFORESTATION PLANT LIST**

QTY.	SPECIES	SHADE TOL.	MOIST. REGIME	WET. STATUS	MIN. O.C.	SIZE & SPACING	REMARKS
60	Acer rubrum	VT	D-W	FAC	15'	CONT/B & B 1" CALIPER	
20	Lindera benzoin	T	M	FACW	15'	CONT/B & B 3"-5" HEIGHT	
60	Quercus Rubra	I	M-W	FAC	15'	CONT/B & B 1" CALIPER	
16	Liriodendron tulipifera	MT	D-M	FAC	15'	CONT/B & B 1" CALIPER	
40	Nyssa sylvatica	T	M-W	FAC	15'	CONT/B & B 1" CALIPER	
40	Prunus sargentii	I	M	FACU	15'	CONT/B & B 1" CALIPER	
<b>TOTAL</b>							
216 TREES, 20 BUSHES							

**OWNER**  
COLUMBIA-HOWARD PROPERTIES, LLC  
MARSHALEE WOODS LIMITED PARTNERSHIP  
7310 ESQUIRE COURT, SUITE 14  
ELK RIDGE, MD 21075  
(443) 398-1286

**FOREST CONSERVATION WORKSHEET**  
VERSION 1.0

**NET TRACT AREA:**

A. Total tract area.....	=3.34
B. Area within 100 year floodplain.....	=0.00
C. Area to remain in agricultural production.....	=0.00
D. Net tract area.....	=3.34

**LAND USE CATEGORY:**  
(from table 3.2.1, page 40, Manual) Input the number "1" under the appropriate land use zoning, and limit to only one entry.

ARA	MDR	IDA	HDR	MPD	CIA
0	0	0	1	0	0

**EXISTING FOREST COVER:**

G. Existing forest cover (excluding floodplain).....	=0.54
H. Area of forest above afforestation threshold.....	=0.04
I. Area of forest above conservation threshold.....	=0.00

**BREAK EVEN POINT:**

J. Forest retention above threshold with no mitigation.....	=0.00
K. Clearing permitted without mitigation.....	=0.00

**PROPOSED FOREST CLEARING:**

L. Total area of forest to be cleared.....	=0.54
M. Total area of forest to be retained.....	=0.00

**PLANTING REQUIREMENTS:**

N. Reforestation for clearing above conservation threshold.....	=0.00
P. Reforestation for clearing below conservation threshold.....	=1.08
Q. Credit for retention above conservation threshold.....	=-0.04
R. Total reforestation required.....	=1.08
S. Total afforestation required.....	=0.00
T. Total reforestation and afforestation required.....	=1.08

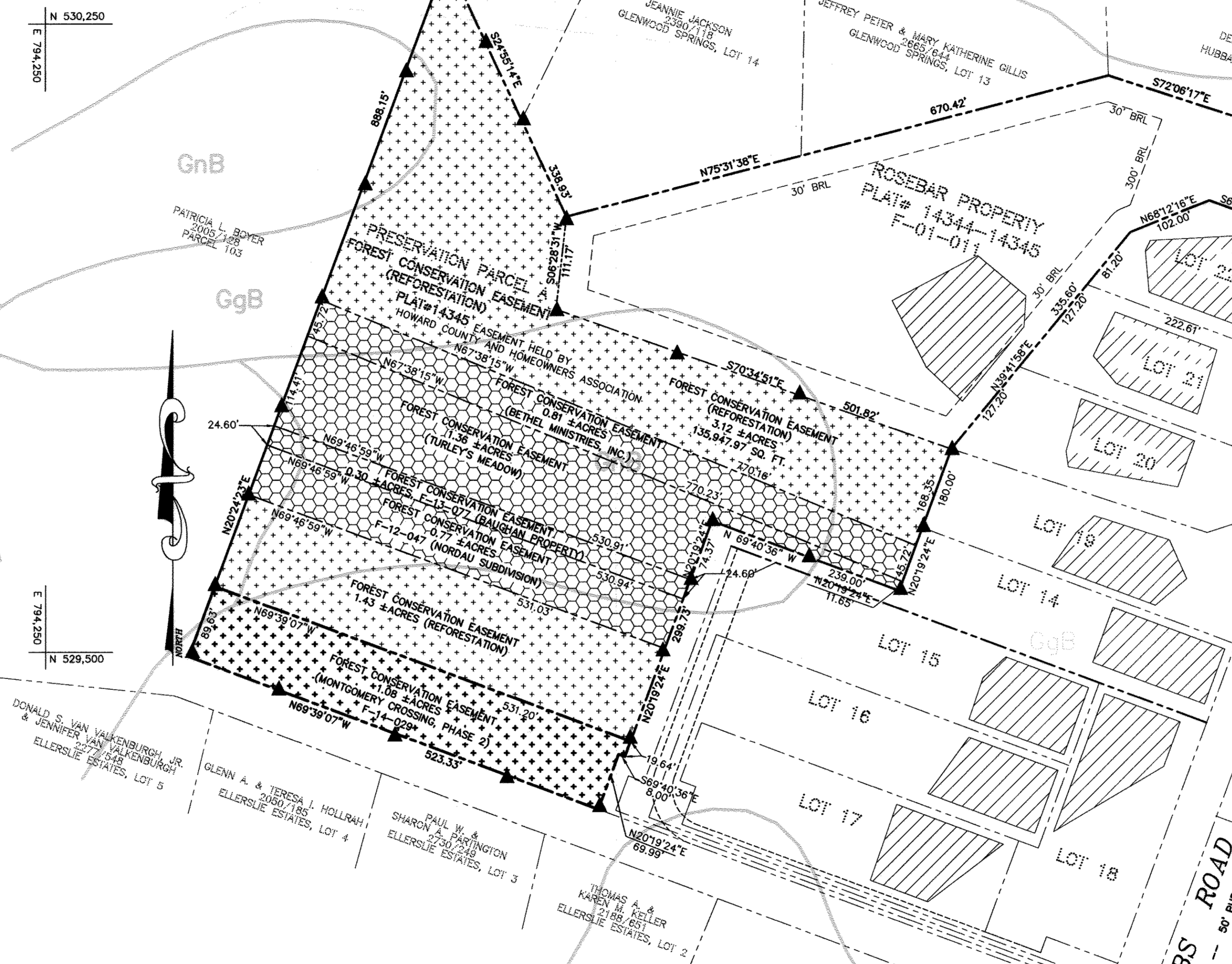

**LEGEND**

- EXISTING SEPTIC EASEMENT
- FOREST CONSERVATION EASEMENT (REFORESTATION) THAT SATISFY OTHER SUBDIVISION FOREST CONSERVATION OBLIGATION.
- EXISTING FOREST CONSERVATION EASEMENT (REFORESTATION) F-01-11 AVAILABLE.
- PROPOSED FOREST CONSERVATION EASEMENT FOR MONTGOMERY CROSSING PHASE 2.
- DENOTES FOREST CONSERVATION SIGNAGE

FOREST CONSERVATION IN ACCORDANCE WITH SECTION 16.1202 OF THE FOREST CONSERVATION MANUAL SHALL BE PROVIDED BY PLACEMENT OF 1.08 ACRES OF REQUIRED AFFORESTATION FOR THE MONTGOMERY CROSSING, PHASE 2 INTO AN OFF-SITE EASEMENT ON PROPERTY IDENTIFIED AS THE ROSEBAR PROPERTY, PRESERVATION PARCEL A, LOCATED ON TAX MAP NO. 14 AND IDENTIFIED AS PARCEL 221, SITUATED ON THE WEST SIDE OF HOBBES ROAD. THE ROSEBAR FOREST CONSERVATION EASEMENT HAS BEEN SHOWN ON SHEET 18 OF SDP-97-115 NEW COLONY VILLAGE. DPZ HAS DETERMINED THAT A RED-LINE REVISION SHALL BE MADE TO SDP-97-115 TO SHOW 1.08 ACRES OF AFFORESTATION DEDUCTED FROM THE TOTAL TO EASEMENT LOCATED ON ROSEBAR. SURETY IN THE AMOUNT OF \$23,522.40 FOR 1.08 ACRES OF REQUIRED AFFORESTATION SHALL BE POSTED WITH THE DEVELOPERS AGREEMENT FOR THE FINAL PLAN, F-14-029/MONTGOMERY CROSSING, PHASE 2.

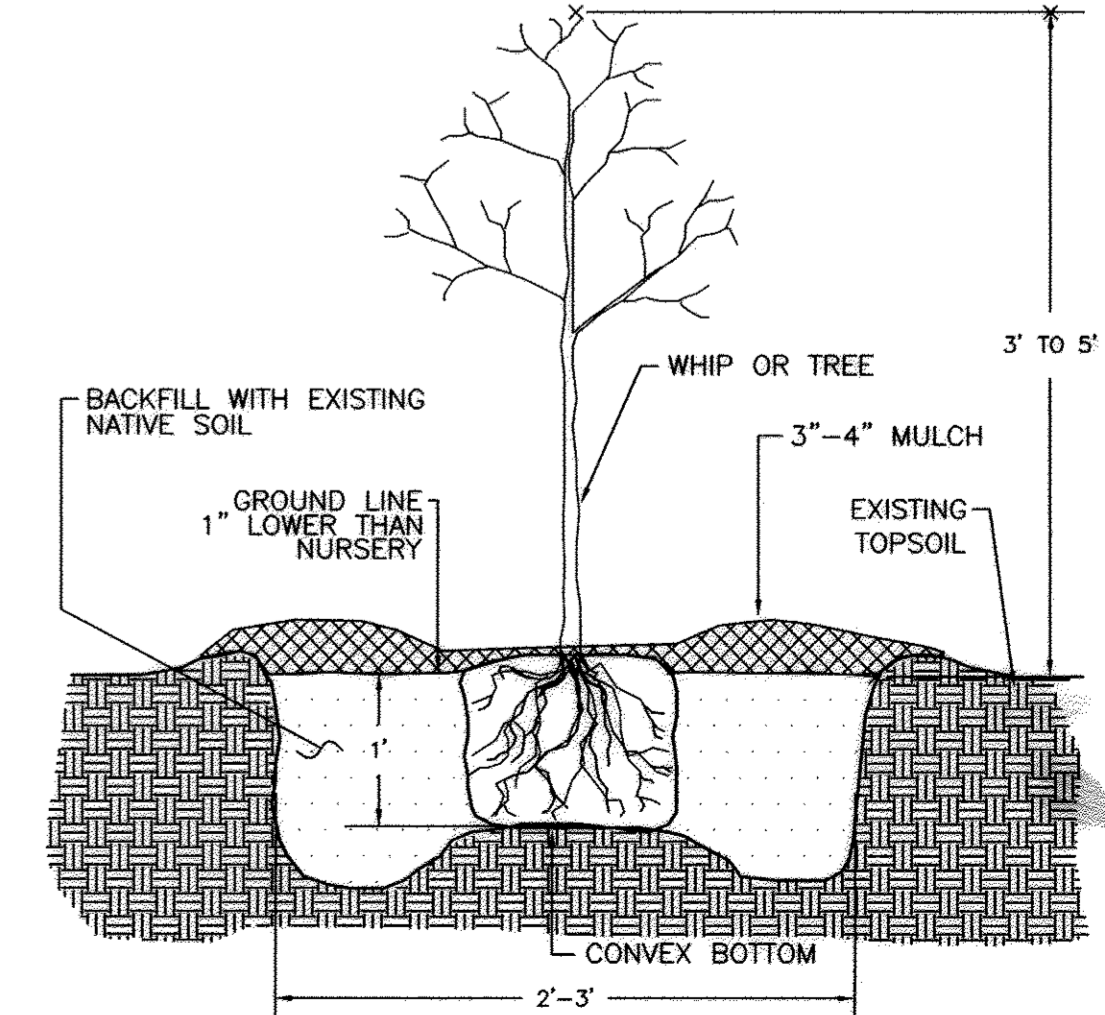

**TREE PLANTING DETAIL**  
CONTAINER GROWN

APPROVED: DEPARTMENT OF PLANNING AND ZONING  
Chief, Development Engineering Division  
Chief, Division of Land Development

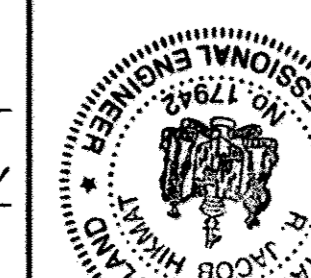

I HEREBY CERTIFY THAT THESE DOCUMENTS WERE PREPARED OR APPROVED BY ME AND THAT I AM A DULY LICENSED PROFESSIONAL ENGINEER UNDER THE LAWS OF THE STATE OF MARYLAND, LICENSE NO. 17942, EXP. DATE 9/3/14.  
R. JACOB HIKMAT P.E.  
DATE: 3/14/14

MD DNR QUALIFIED PROFESSIONAL  
MASHID TRINGA

date	FEB. 2014	approval	MM	RH
project	19-021	illustration	MM	scale
			1" = 50'	

date		description	revisions
no.			

**MONTGOMERY CROSSING, PHASE 2, LOTS 3-10**  
FOREST CONSERVATION EASEMENT GRANTED FROM ROSEBAR PROPERTY, PRESERVATION PARCEL "A"  
TAX MAP 37 GRID 5 PARCEL 350 (L. 8271 F. 636) & PARCEL 354  
FIRST ELECTION DISTRICT  
HOWARD COUNTY  
OFFSITE FOREST CONSERVATION PLAN

**MILDENBERG, BOENDER & ASSOC., INC.**  
Surveyors  
Engineers  
6800 Beerspath Road, Suite 150, Elkridge, MD 21075  
(410) 997-0298 Fax: (410) 997-0298