

Vicinity Map
Scale: 1" = 2000'

USE IN COMMON DRIVEWAY USERS					
PROPERTY OWNER	AGRICULTURAL IDENTIFICATION No.	TAX MAP No.	PARCEL No.	NUMBER OF EXISTING USERS	NUMBER OF ULTIMATE USERS
SIGARD AND ELIZABETH DIPPENBERG (2720 JENNINGS CHAPEL ROAD)	-	13	291	1	1
CAROLE ASBURY JOHN AND KRISTA MEIKLEJOHN (2722 JENNINGS CHAPEL ROAD)	HO-90-12E	13	292	1	3
GOERGE BOYER (2728 JENNINGS CHAPEL ROAD)	HO-90-13E	13	119	1	3
JOHN BRITTEN (2716 JENNINGS CHAPEL ROAD)	HO-91-05E	13	313	1	1
MATTHEW SAVAGE (2766 JENNINGS CHAPEL ROAD)	-	13	43	1	1
PAUL AND BONG CHA BROSENNE (2724 JENNINGS CHAPEL ROAD)	-	13	84	1	1
EUGENE FREEZE (2599 JENNINGS CHAPEL ROAD)	-	13	303 (LOT 3)	1	1
ARTHUR P. SAVAGE (2730 JENNINGS CHAPEL ROAD)	-	13	109	1	1
TOTAL				8	12

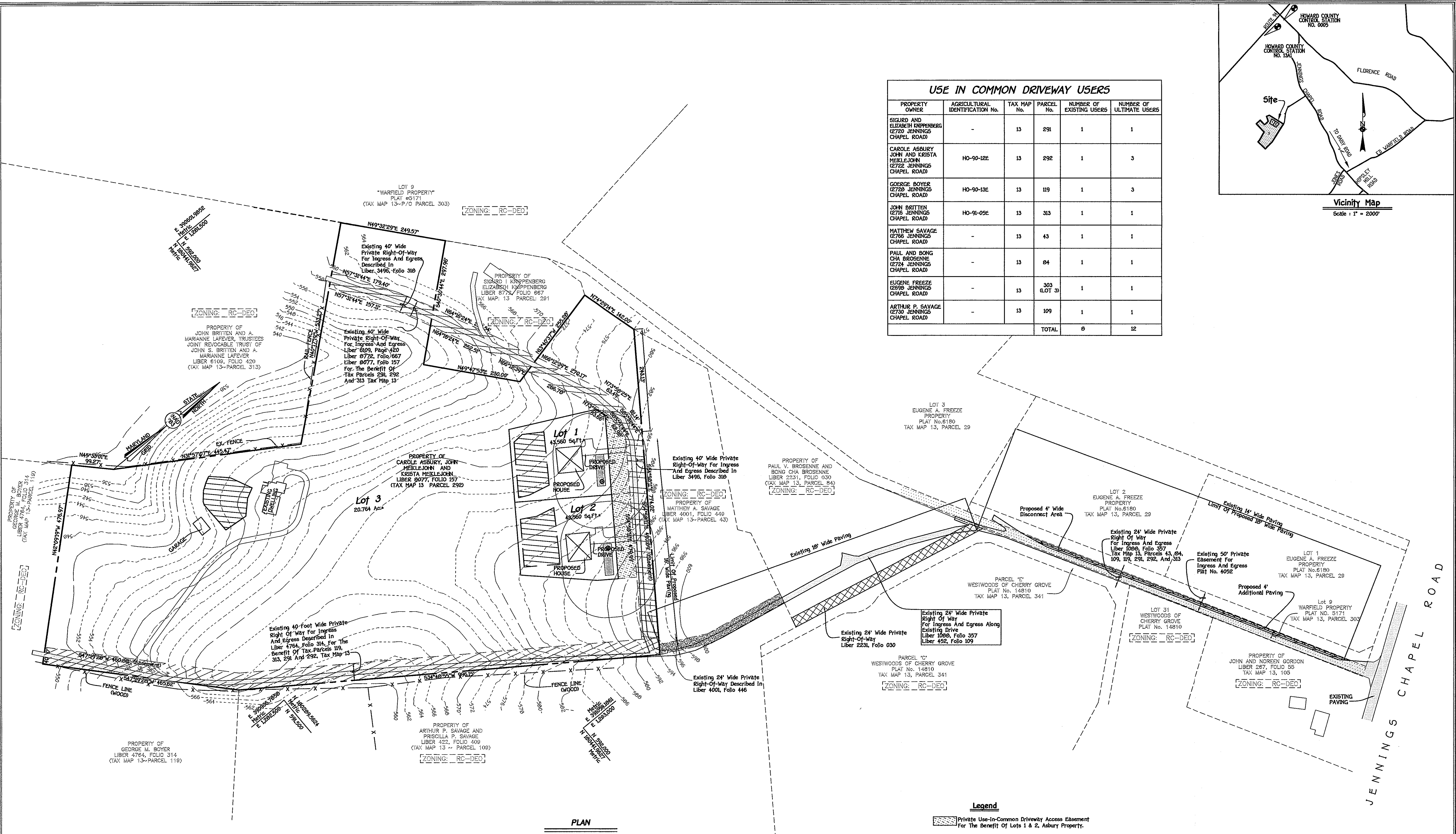

PLAN
SCALE 1"=100'

- Legend**
- Private Use-in-Common Driveway Access Easement For The Benefit Of Lots 1 & 2, Asbury Property.
 - Existing 24' Wide Private Right Of Way Described In Liber 2231, Folio 030
 - Existing 40' Wide Private Right Of Way Described In Liber 4764, Folio 314
 - Existing 24' Wide Private Right Of Way Described In Liber 4001, Folio 446
 - Existing 24' Wide Private Right Of Way Described In Liber 1088, Folio 357
 - Existing 40' Wide Private Right Of Way Described In Liber 3496, Folio 318

Owner And Developer
 Ronald Asbury, Carole S. Asbury
 Richard Scott Meiklejohn and Krista Leigh Meiklejohn
 2722 Jennings Chapel Road
 Woodbine, Maryland 21797
 410-469-7577

SUPPLEMENTAL PLAN TOPOGRAPHIC AND SOILS ASBURY PROPERTY
 LOTS 1, 2 AND 3
 TAX MAP #13 PARCEL #292 GRID #20
 FOURTH ELECTION DISTRICT HOWARD COUNTY, MARYLAND
 ZONED: RC-DEO
 SCALE: 1"= 100' DATE: March 27, 2008
 SHEET 2 OF 2